



DIVISION OF FAMILY RESOURCES

Gibson County Monthly Management Report June 2017

State of Indiana

Eric Holcomb
Governor

Family and Social Services Administration

Jennifer Walthall, M.D.
Secretary

Division of Family Resources

Adrienne Shields
Director

For questions regarding data on this report contact:
office.Communications@fssa.IN.gov



State of Indiana

Published July 2017



DIVISION OF FAMILY RESOURCES

Monthly Management Report

Reporting Month: June 2017

Location: Gibson County

TEMPORARY ASSISTANCE FOR NEEDY FAMILIES (TANF)

Child-Only and One-Parent Families	Jun 30, 2017	May 2017	June 2016	Annual Change
Number of families receiving TANF Grants	21	22	28	-25.00%
Total number of grant recipients	31	36	50	-38.00%
Number of adult grant recipients	1	2	6	-83.33%
Number of child grant recipients	30	34	44	-31.82%
Total payments	\$3,508	\$3,869	\$5,002	-29.87%
Average payment per case	\$167.05	\$175.86	\$178.64	-6.49%
Average payment per recipient	\$113.16	\$107.47	\$100.04	13.12%
Number of cases with benefits reduced to zero	0	0	0	0%
Number of recipients with benefits reduced to zero	0	0	0	0%
Number of adult recipients with benefit reduced to zero	0	0	0	0%
Number of child recipients with benefit reduced to zero	0	0	0	0%

Two-Parent Families	Jun 30, 2017	May 2017	June 2016	Annual Change
Number of families receiving TANF Grants	1	1	1	0.00%
Total number of grant recipients	5	5	4	25.00%
Number of adult grant recipients	2	2	2	0.00%
Number of child grant recipients	3	3	2	50.00%
Total payments	\$405	\$405	\$346	17.05%
Average payment per case	\$405.00	\$405.00	\$346.00	17.05%
Average payment per recipient	\$81.00	\$81.00	\$86.50	-6.36%
Number of cases with benefits reduced to zero	0	0	0	0%
Number of recipients with benefits reduced to zero	0	0	0	0%
Number of adult recipients with benefit reduced to zero	0	0	0	0%
Number of child recipients with benefit reduced to zero	0	0	0	0%

Note:

All data July 2014 and following will be broken out according to the new DFR region structure effective July 1 2014.

Source:



DIVISION OF FAMILY RESOURCES

Monthly Management Report

Reporting Month: June 2017

Location: Gibson County

TEMPORARY ASSISTANCE FOR NEEDY FAMILIES (TANF)

TANF Regular And TANF Two-Parent Cash Assistance

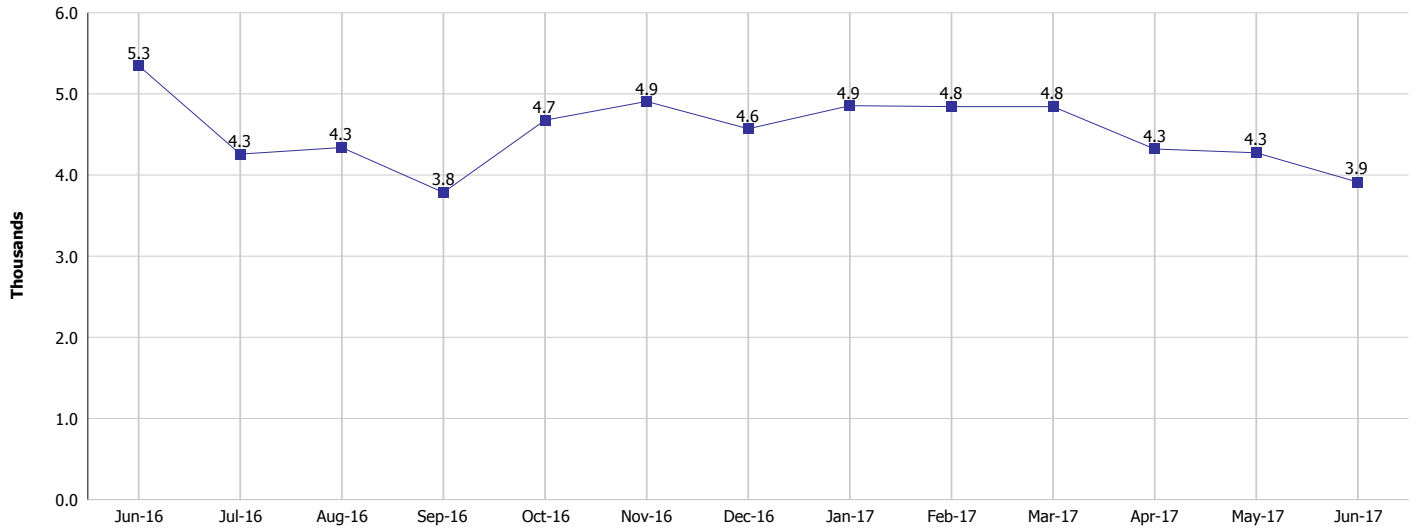

TANF Cases and Recipients (TANF Regular and TANF Two-Parent)

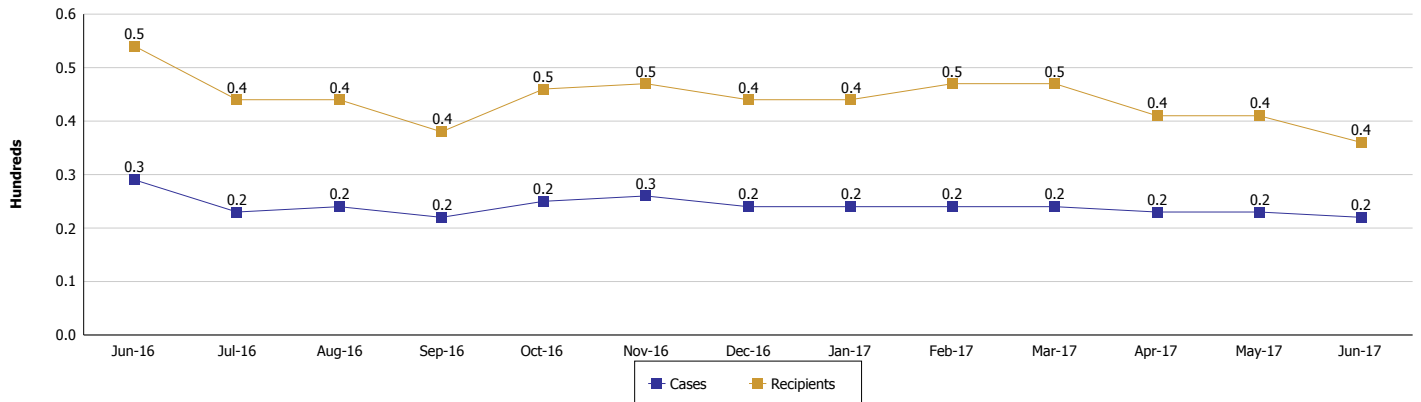

Note:

All data July 2014 and following will be broken out according to the new DFR region structure effective July 1 2014.



DIVISION OF FAMILY RESOURCES

Monthly Management Report

Reporting Month: June 2017

Location: Gibson County

SUPPLEMENTAL NUTRITION ASSISTANCE PROGRAM (SNAP)

	June 2017	May 2017	June 2016	Annual Change
Total issuance	\$303,278	\$303,674	\$316,851	-4.28%
Number of households receiving SNAP benefits	1,139	1,146	1,191	-4.37%
Number of recipients	2,659	2,665	2,818	-5.64%
Average issuance per household	\$266.27	\$264.99	\$266.04	0.09%
Average issuance per recipient	\$114.06	\$113.95	\$112.44	1.44%

Note:

All data July 2014 and following will be broken out according to the new DFR region structure effective July 1 2014.



DIVISION OF FAMILY RESOURCES

Monthly Management Report

Reporting Month: June 2017

Location: Gibson County

SUPPLEMENTAL NUTRITION ASSISTANCE PROGRAM (SNAP)

SNAP Issuance

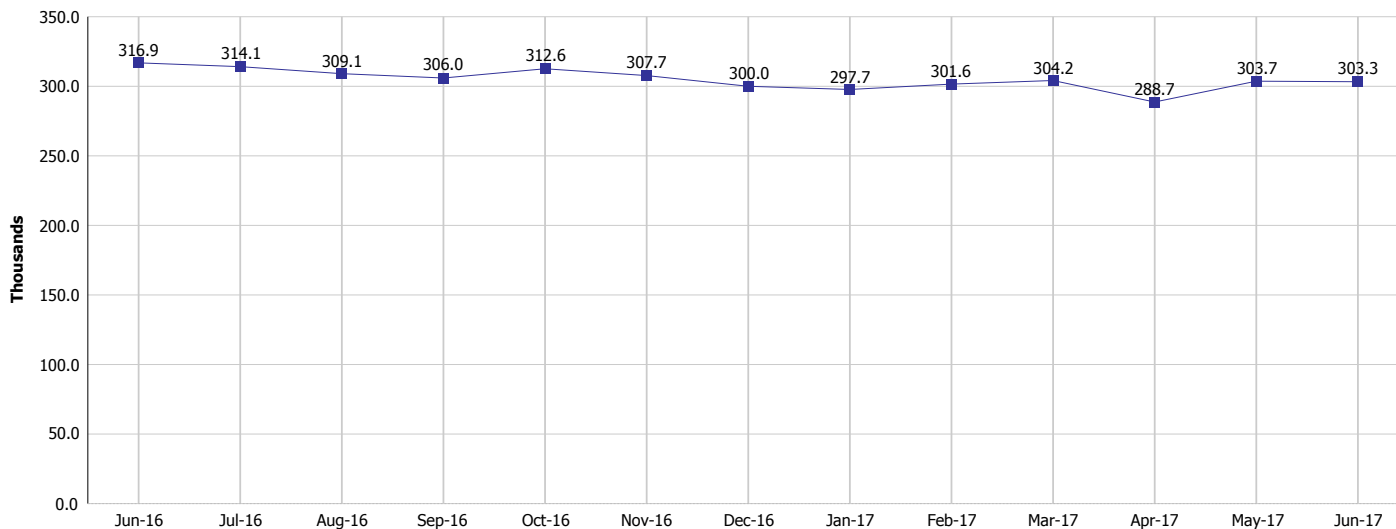

SNAP Households and Recipients

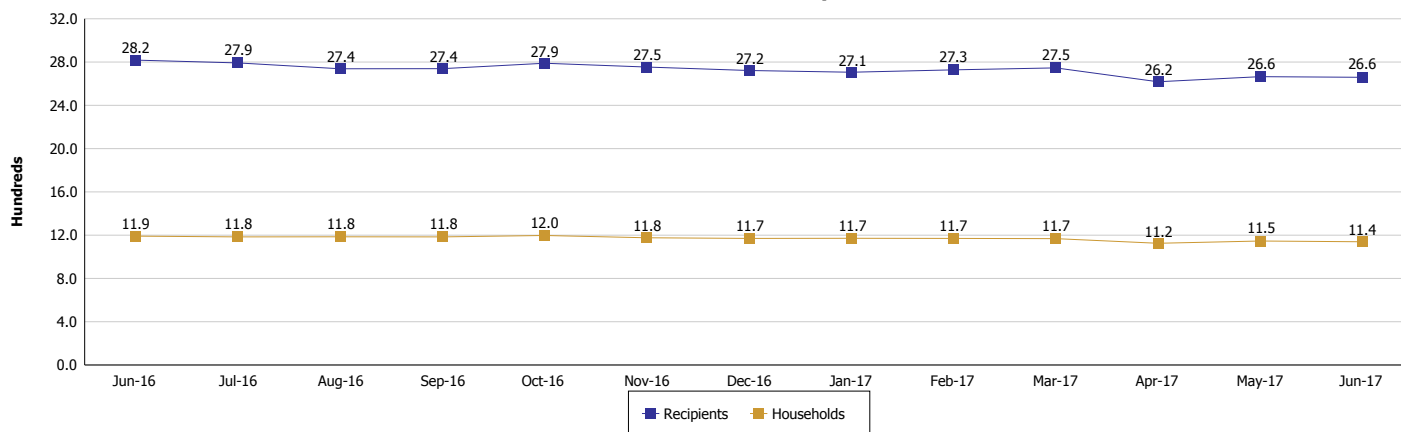

Note:

All data July 2014 and following will be broken out according to the new DFR region structure effective July 1 2014.



DIVISION OF FAMILY RESOURCES

Monthly Management Report

Reporting Month: June 2017

Location: Gibson County

HIP 2.0 and SNAP

	June 2017	May 2017	June 2016	Annual Change
Total HIP 2.0 Members	1,808	1,782	1,604	12.72%
HIP Members also SNAP Recipients	676	671	652	3.68%
Percentage HIP Members SNAP Recipients	37.4%	37.7%	40.6%	9.93%
HIP Members SNAP ABAWDs	17	15	19	-10.53%
Percentage HIP Members SNAP ABAWDs	0.9%	0.8%	1.2%	9.93%

Note:

All data July 2014 and following will be broken out according to the new DFR region structure effective July 1 2014.



DIVISION OF FAMILY RESOURCES

Monthly Management Report

Reporting Month: June 2017

Location: Gibson County

INDIANA MANPOWER PLACEMENT AND COMPREHENSIVE TRAINING (IMPACT)

	June 2017	May 2017	June 2016	Annual Change
Number of IMPACT cases	21	17	27	-22.22%
Number of TANF IMPACT adults	0	0	2	-100.00%
Number of SNAP IMPACT Cases	21	17	25	-16.00%
Total number of adults employed	10	12	6	66.67%
Number of TANF IMPACT adults newly employed (within past 30 days)	0	0	0	
Number of SNAP IMPACT adults employed	10	12	6	66.67%
Total number of adults ineligible due to employment	24	21	25	-4.00%
Number of TANF adults ineligible due to employment	0	0	1	-100.00%
Number of SNAP adults ineligible due to employment	24	21	24	0.00%

IMPACT Caseloads
(SNAP, TANF, Total Caseload)

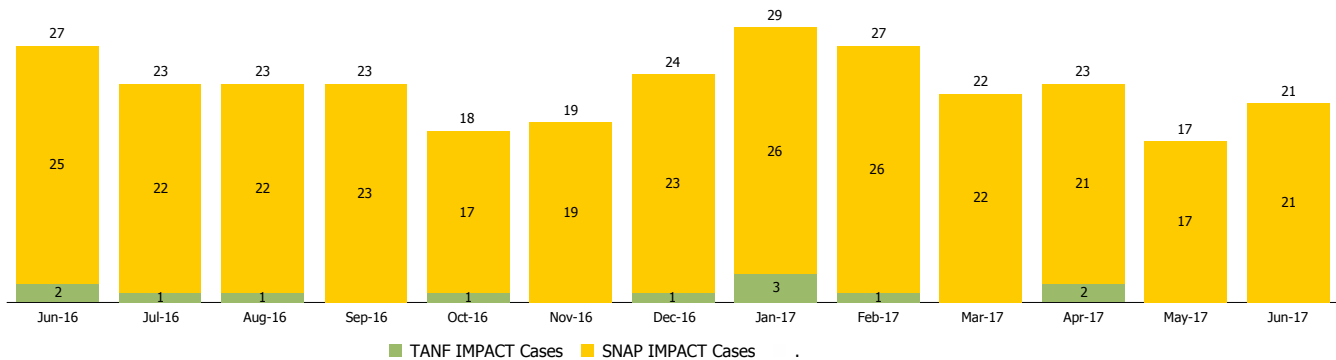

Note:

All data July 2014 and following will be broken out according to the new DFR region structure effective July 1 2014.