



## DIVISION OF FAMILY RESOURCES

# Statewide Monthly Management Report March 2024

### State of Indiana

Eric Holcomb  
Governor

### Family and Social Services Administration

Dan Rusyniak, MD  
Secretary

### Division of Family Resources

Sunshine Beam  
Interim Director

For questions regarding data on this report contact:  
[office.Communications@fssa.IN.gov](mailto:office.Communications@fssa.IN.gov)



## State of Indiana

Published April 2024



## DIVISION OF FAMILY RESOURCES

### Monthly Management Report

Reporting Month: March 2024

Location: Statewide

#### TEMPORARY ASSISTANCE FOR NEEDY FAMILIES (TANF)

Child-Only and One-Parent Families	March 2024	February 2024	March 2023	Annual Change
Number of families receiving TANF Grants	4,687	4,841	3,972	18.00%
Total number of grant recipients	10,079	10,444	8,034	25.45%
Number of adult grant recipients	1,642	1,706	902	82.04%
Number of child grant recipients	8,437	8,738	7,132	18.30%
Total payments	\$1,075,415	\$1,114,613	\$780,001	37.87%
Average payment per case	\$229.45	\$230.24	\$196.37	16.84%
Average payment per recipient	\$106.70	\$106.72	\$97.09	9.90%
Number of cases with benefits reduced to zero	142	145	92	54.35%
Number of recipients with benefits reduced to zero	259	292	155	67.10%
Number of adult recipients with benefit reduced to zero	33	36	17	94.12%
Number of child recipients with benefit reduced to zero	226	256	138	63.77%

Two-Parent Families	March 2024	February 2024	March 2023	Annual Change
Number of families receiving TANF Grants	895	926	587	52.47%
Total number of grant recipients	3,259	3,337	2,185	49.15%
Number of adult grant recipients	1,777	1,840	1,167	52.27%
Number of child grant recipients	1,482	1,497	1,018	45.58%
Total payments	\$308,586	\$315,198	\$185,548	66.31%
Average payment per case	\$344.79	\$340.39	\$316.10	9.08%
Average payment per recipient	\$94.69	\$94.46	\$84.92	11.50%
Number of cases with benefits reduced to zero	5	6	2	150.00%
Number of recipients with benefits reduced to zero	19	22	12	58.33%
Number of adult recipients with benefit reduced to zero	10	12	4	150.00%
Number of child recipients with benefit reduced to zero	9	10	8	12.50%

**Note:**

For August 2021, a one time payment of \$400 per recipient was included in the Total payments and Average payments. TANF section rules changed to reflect Federal reporting logic effective September 2021. For August 2022, a one-time payment of \$269 per recipient was included in the Total payments and Average payments.

Source:



## DIVISION OF FAMILY RESOURCES

### Monthly Management Report

Reporting Month: March 2024

Location: Statewide

#### TANF - APPLICATIONS

	March 2024	February 2024	March 2023	Annual Change
<b>Number of Applications</b>	6,839	7,646	6,363	7.48%



## DIVISION OF FAMILY RESOURCES

### Monthly Management Report

Reporting Month: March 2024

Location: Statewide

#### TEMPORARY ASSISTANCE FOR NEEDY FAMILIES (TANF)

**TANF Cash Assistance**  
(TANF Regular and TANF Two-Parent)

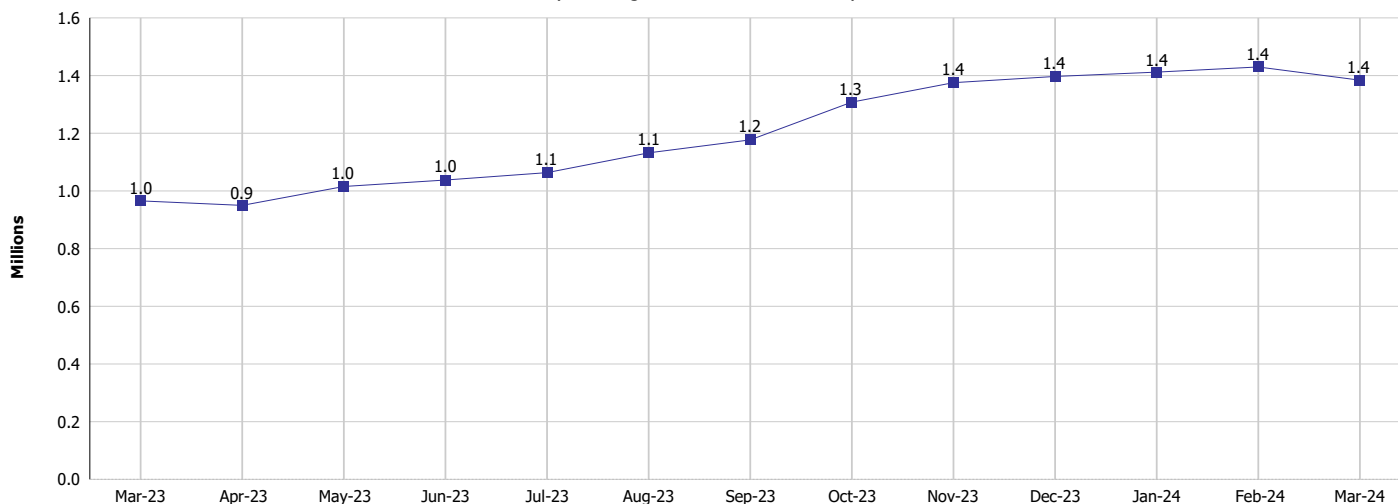

**TANF Cases and Recipients**  
(TANF Regular and TANF Two-Parent)

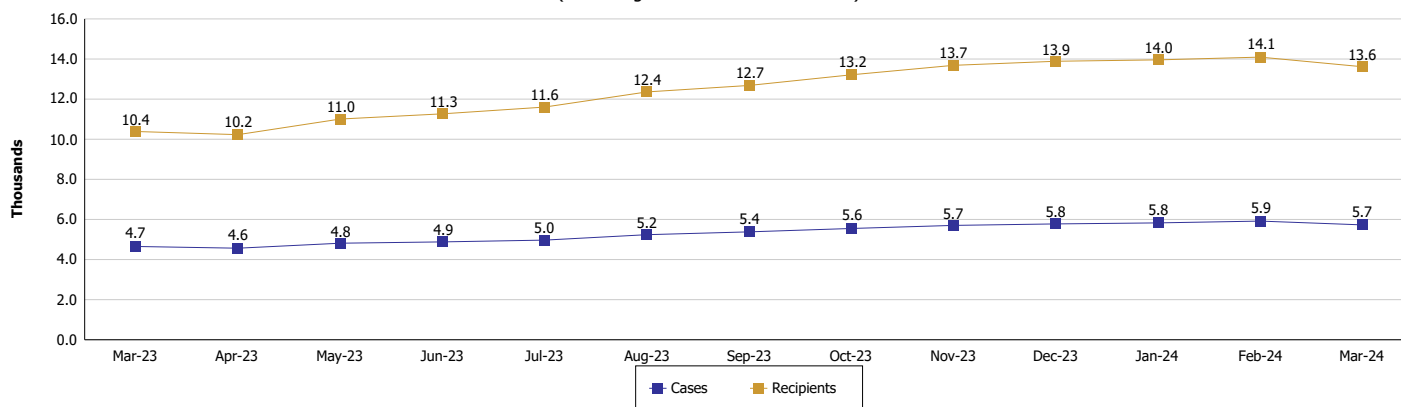

**Note:**

For August 2021, a one time payment of \$400 per recipient was included in the Total payments and Average payments. TANF section rules changed to reflect Federal reporting logic effective September 2021. For August 2022, a one-time payment of \$269 per recipient was included in the Total payments and Average payments.



## DIVISION OF FAMILY RESOURCES

### Monthly Management Report

Reporting Month: March 2024

Location: Statewide

#### SUPPLEMENTAL NUTRITION ASSISTANCE PROGRAM (SNAP)

	March 2024	February 2024	March 2023	Annual Change
Total issuance	\$122,353,686	\$123,621,648	\$114,795,213	6.58%
Number of households receiving SNAP benefits	292,402	294,335	284,706	2.70%
Number of recipients	608,732	614,396	601,067	1.28%
Average issuance per household	\$418.44	\$420.00	\$403.21	3.78%
Average issuance per recipient	\$201.00	\$201.21	\$190.99	5.24%
Number of Applications	37,337	39,776	39,626	-5.78%



# DIVISION OF FAMILY RESOURCES

## Monthly Management Report

Reporting Month: March 2024

Location: Statewide

### SUPPLEMENTAL NUTRITION ASSISTANCE PROGRAM (SNAP)

#### SNAP Issuance

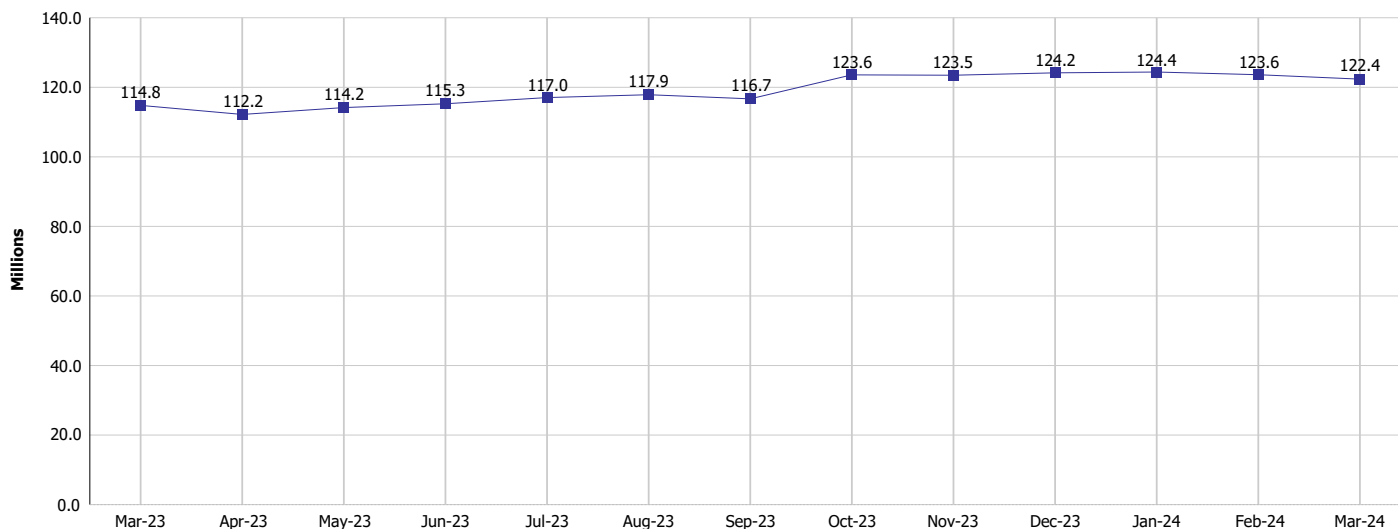

#### SNAP Households and Recipients

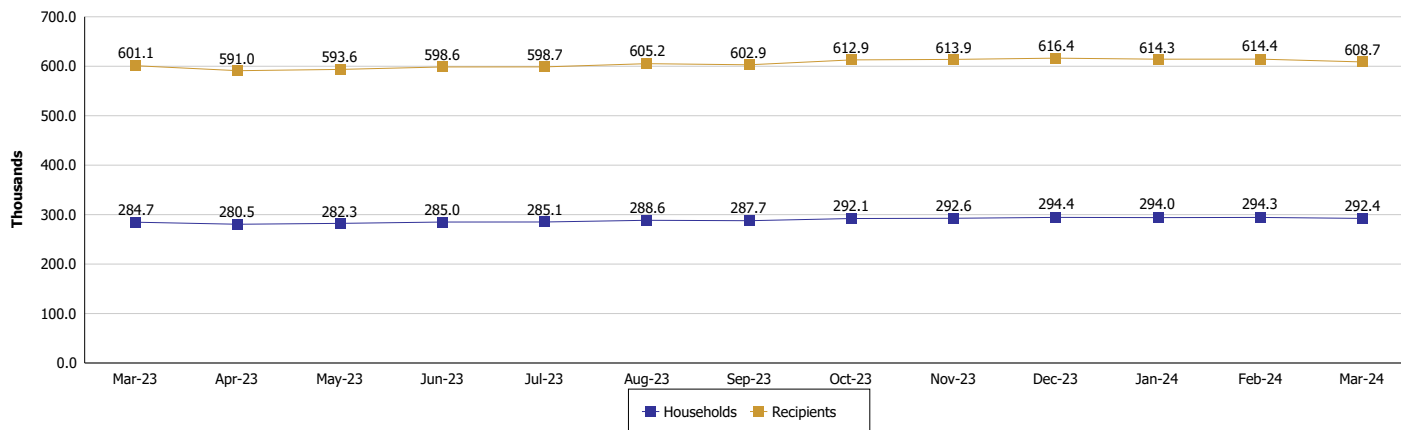

**Note:**

Run Date: Apr 18, 2024



## DIVISION OF FAMILY RESOURCES

### Monthly Management Report

Reporting Month: March 2024

Location: Statewide

#### HIP 2.0 and SNAP

	March 2024	February 2024	March 2023	Annual Change
Total HIP 2.0 Members	772,736	774,016	864,225	-10.59%
HIP Members also SNAP Recipients	184,025	186,372	182,370	0.91%
Percentage HIP Members SNAP Recipients	23.8%	24.1%	21.1%	2.71
HIP Members SNAP ABAWDs	12,783	13,115	12,584	1.58%
Percentage HIP Members SNAP ABAWDs	1.7%	1.7%	1.5%	0.2



## DIVISION OF FAMILY RESOURCES

### Monthly Management Report

Reporting Month: March 2024

Location: Statewide

#### INDIANA MANPOWER PLACEMENT AND COMPREHENSIVE TRAINING (IMPACT)

	March 2024	February 2024	March 2023	Annual Change
Number of IMPACT cases	267	239	89	200.00%
Number of TANF IMPACT adults	84	76	28	200.00%
Number of SNAP IMPACT Cases	183	163	61	200.00%
Total number of adults employed	1,583	1,666	3,021	-47.60%
Number of TANF IMPACT adults newly employed (within past 30 days)	43	53	43	0.00%
Number of SNAP IMPACT adults employed	1,540	1,613	2,978	-48.29%
Total number of adults ineligible due to employment	1,685	1,559	1,993	-15.45%
Number of TANF adults ineligible due to employment	47	45	26	80.77%
Number of SNAP adults ineligible due to employment	1,638	1,514	1,967	-16.73%

**IMPACT Caseloads**  
(SNAP, TANF, Total Caseload)

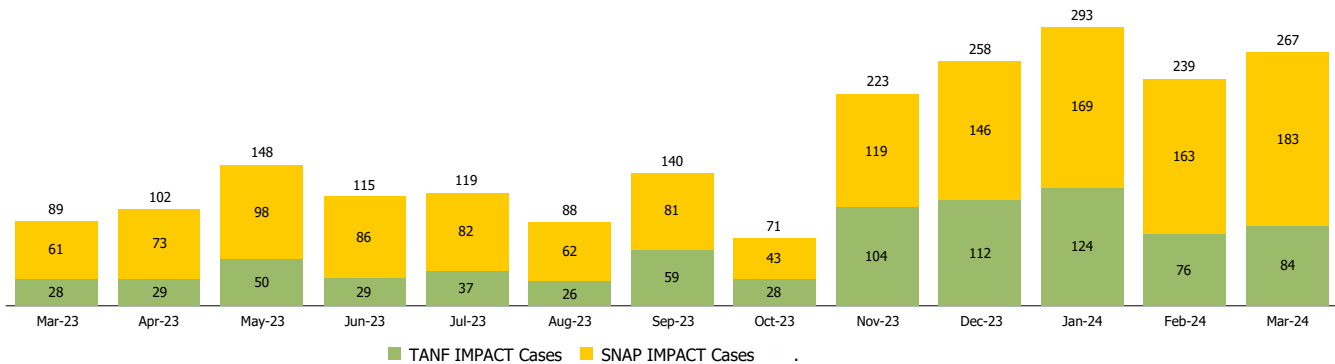

**Note:**

Effective January 2022, these numbers have been adjusted to reflect only those actually participating in IMPACT.