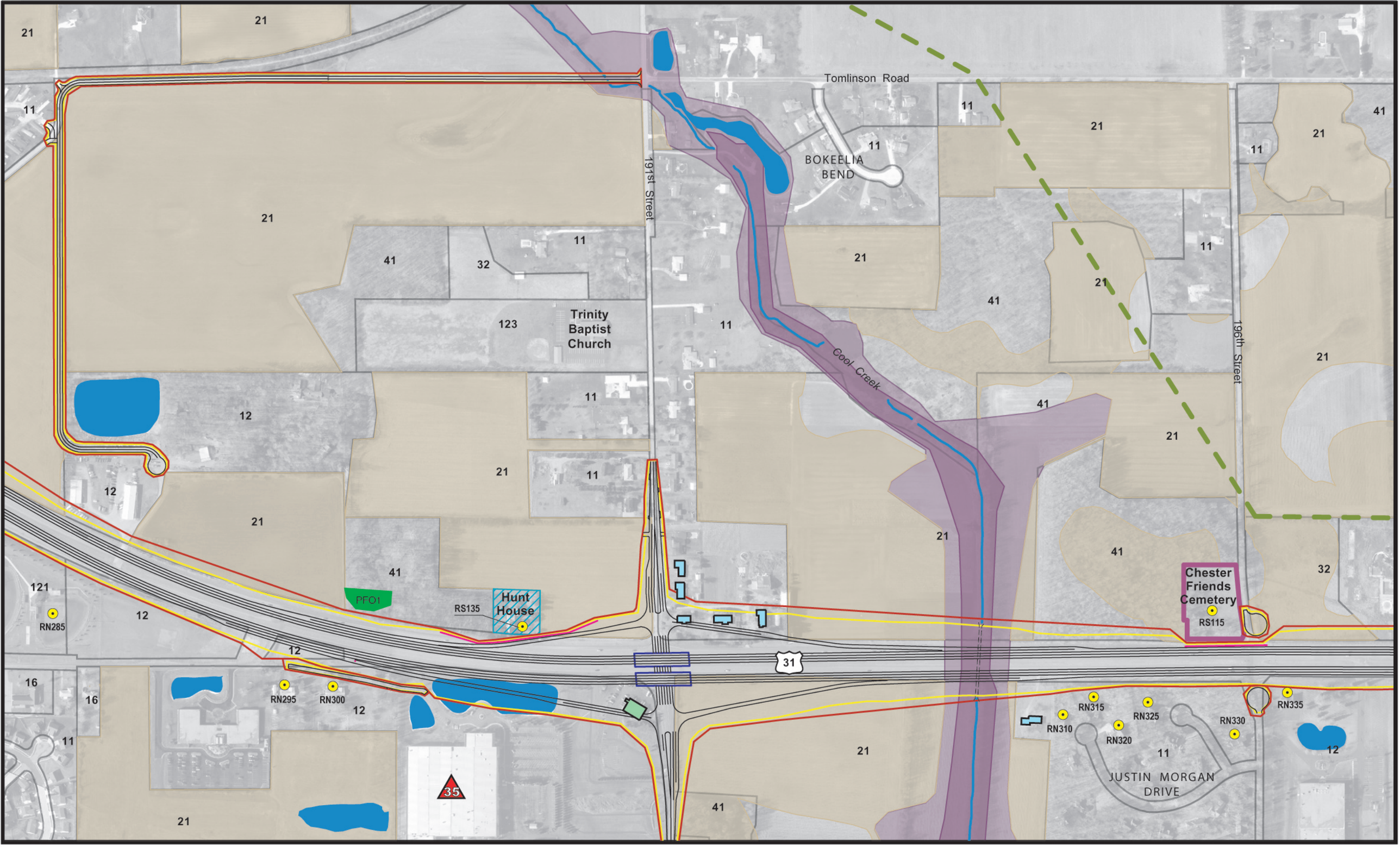

US31 IMPROVEMENT PROJECT

0 100 200 400 600 800 Feet

Aerial Source: Hamilton County
Flood Information Source: FEMA

APPENDIX A - SHEET 10
Environmental Features: F Alternative

Draft Environmental Impact Statement
Hamilton County, Indiana