

ELEVATION VIEW

NOTES:

- ① Slope should be 3:1 maximum on the near side with respect to the direction of traffic while the far side slope may be 2:1 maximum.
- ② This area may be excavated below planned ditch grade to achieve sediment trap capacity. It shall not be excavated to below the bottom elevation of sediment trap riprap. However, over-excavation does not count toward trap capacity of 2-year 24-hour storm event.
- ③ Spillway width equals ditch bottom width, min. 2 ft.

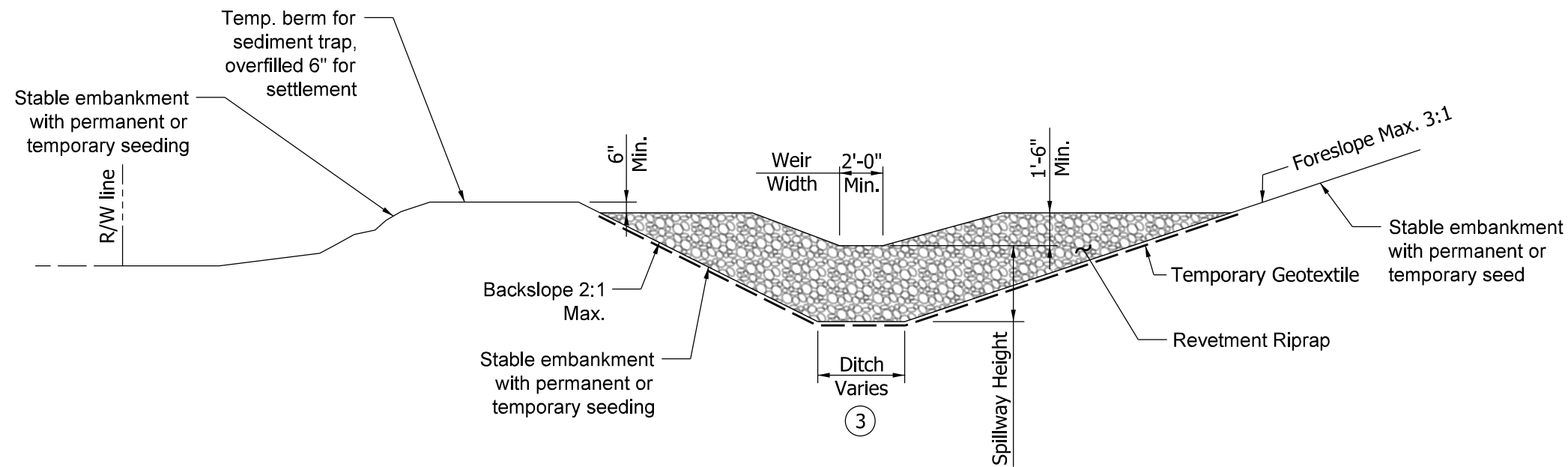

SECTION A-A

INDIANA DEPARTMENT OF TRANSPORTATION

TEMPORARY
SEDIMENT TRAP

SEPTEMBER 2012

STANDARD DRAWING NO. E 205-TECD-03

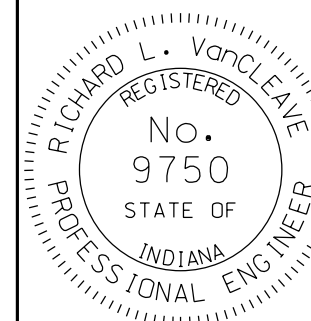

/s/ Richard L. VanCleave 09/04/12

SUPERVISOR, ROADWAY STANDARDS DATE

/s/ Mark A. Miller 09/04/12

CHIEF ENGINEER DATE