

**SIGNAGE REQUIRED AT NARROW BRIDGE  
ON TWO LANE ROADWAY**

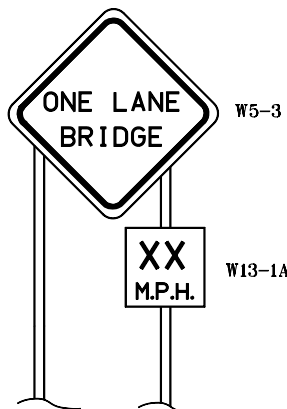

**SIGNAGE REQUIRED AT ONE LANE BRIDGE  
ON TWO LANE ROADWAY**

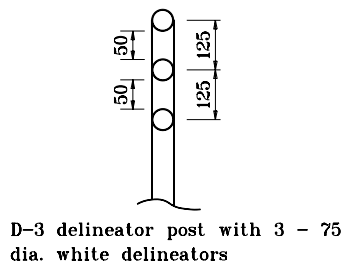

D-3 delineator post with 3 - 75  
dia. white delineators

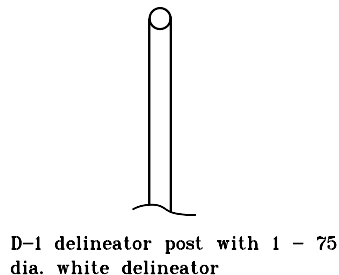

D-1 delineator post with 1 - 75  
dia. white delineator

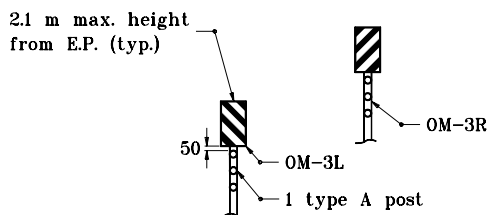

Type 3 object marker (R or L) with 3 white  
delineators shall be installed on 125 centers and  
be in line with the inner edge of the obstruction.

**TYPE 3 OBJECT MARKER  
PLACEMENT AT ONE-LANE OR NARROW  
BRIDGE ON TWO LANE ROADWAY**

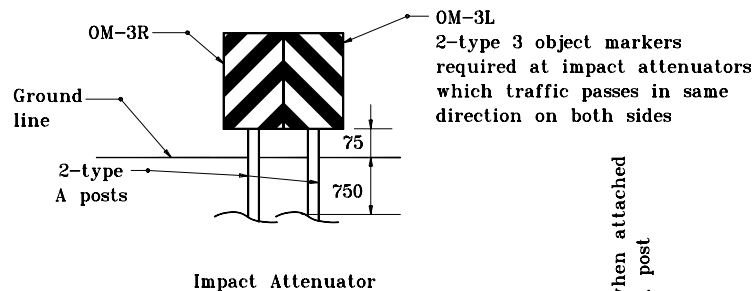

**Impact Attenuator**

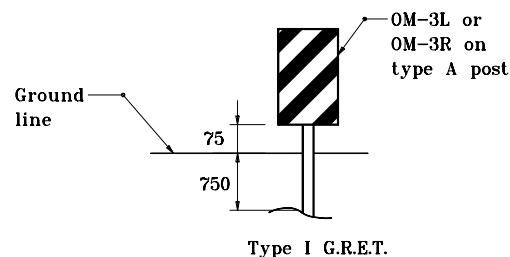

**Type 1 G.R.E.T.**

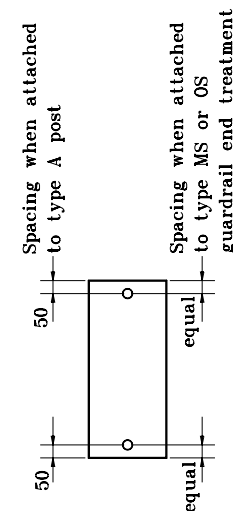

**BOLT SPACING**

**TYPE 3 OBJECT MARKERS  
PLACEMENT AT GUARDRAIL END TREATMENTS  
AND IMPACT ATTENUATORS**

All dimensions are in mm unless otherwise specified.

INDIANA DEPARTMENT OF TRANSPORTATION

**PLACEMENT OF TRAFFIC  
CONTROL DEVICES**

SEPTEMBER 1999

STANDARD DRAWING NO. 808-MKNB-03

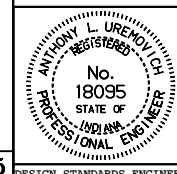

/s/ Anthony L. Uremovich 9-01-99  
DESIGN STANDARDS ENGINEER DATE

/s/ Donald W. Lucas 9-01-99  
CHIEF HIGHWAY ENGINEER DATE

Source Sheet: **MT5**