

**SIGNAGE REQUIRED AT NARROW BRIDGE
ON TWO LANE ROADWAY**

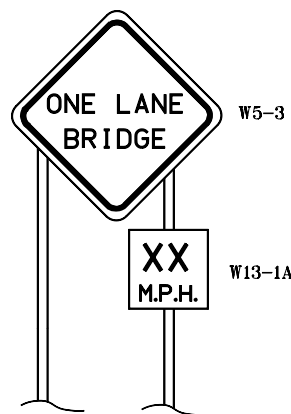

**SIGNAGE REQUIRED AT ONE LANE BRIDGE
ON TWO LANE ROADWAY**

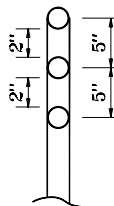

D-3 delineator post with three 3 in.
dia. white delineators

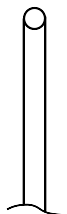

D-1 delineator post with one 3 in.
dia. white delineator

7 ft max. height
from E.P. (typ.)

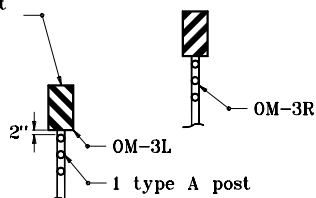

Type 3 object marker (R or L) with 3 white
delineators shall be installed on 5 in. centers and
be in line with the inner edge of the obstruction.

**TYPE 3 OBJECT MARKER
PLACEMENT AT ONE-LANE OR NARROW
BRIDGE ON TWO LANE ROADWAY**

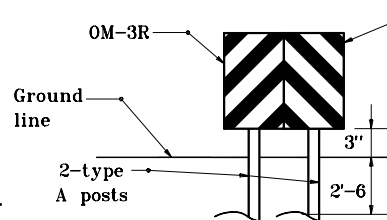

Impact Attenuator

OM-3R
OM-3L
2-type 3 object markers
required at impact attenuators
which traffic passes in same
direction on both sides

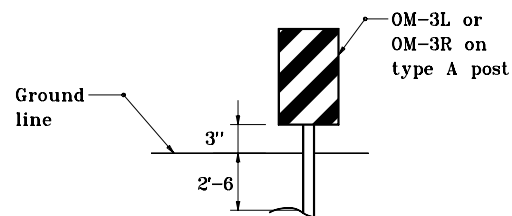

Type 1 G.R.E.T.

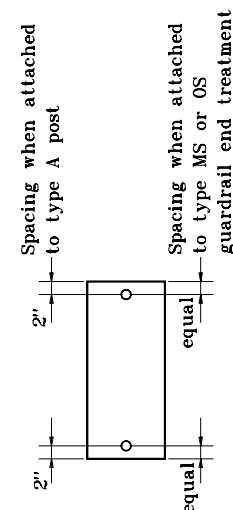

BOLT SPACING

**TYPE 3 OBJECT MARKERS
PLACEMENT AT GUARDRAIL END TREATMENTS
AND IMPACT ATTENUATORS**

INDIANA DEPARTMENT OF TRANSPORTATION	
PLACEMENT OF TRAFFIC CONTROL DEVICES	
SEPTEMBER 1999	
STANDARD DRAWING NO.E 808-MKNB-03	
DETAILS PLACED IN THIS FORMAT 7-27-99	
	/s/ Anthony L. Uremovich 7-27-99 DESIGN STANDARDS ENGINEER DATE
	/s/ Firooz Zandi 7-27-99 CHIEF HIGHWAY ENGINEER DATE
	ORIGINALLY APPROVED 9-01-99