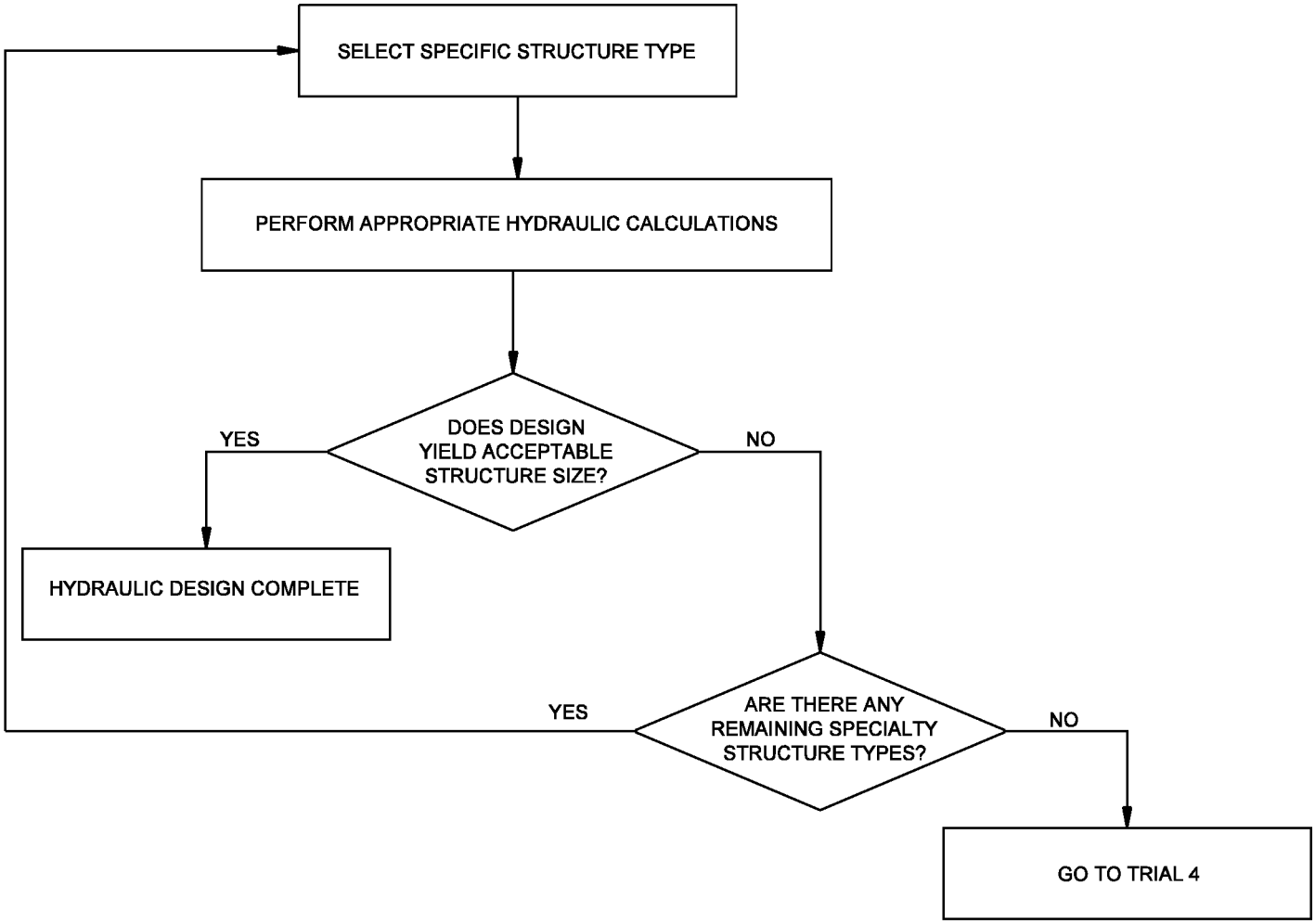

SPECIALTY STRUCTURE TYPES ARE TO BE CONSIDERED IN FOLLOWING ORDER:

1. PRECAST REINFORCED CONCRETE BOX SECTIONS
2. PRECAST REINFORCED CONCRETE THREE-SIDED CULVERT
3. STRUCTURAL PLATE ARCH
4. OTHER STRUCTURE TYPE APPROVED BY HYDRAULICS UNIT

CULVERT DESIGN PROCESS
(Trial 3 - Single Specialty Structure)

Figure 31-3E