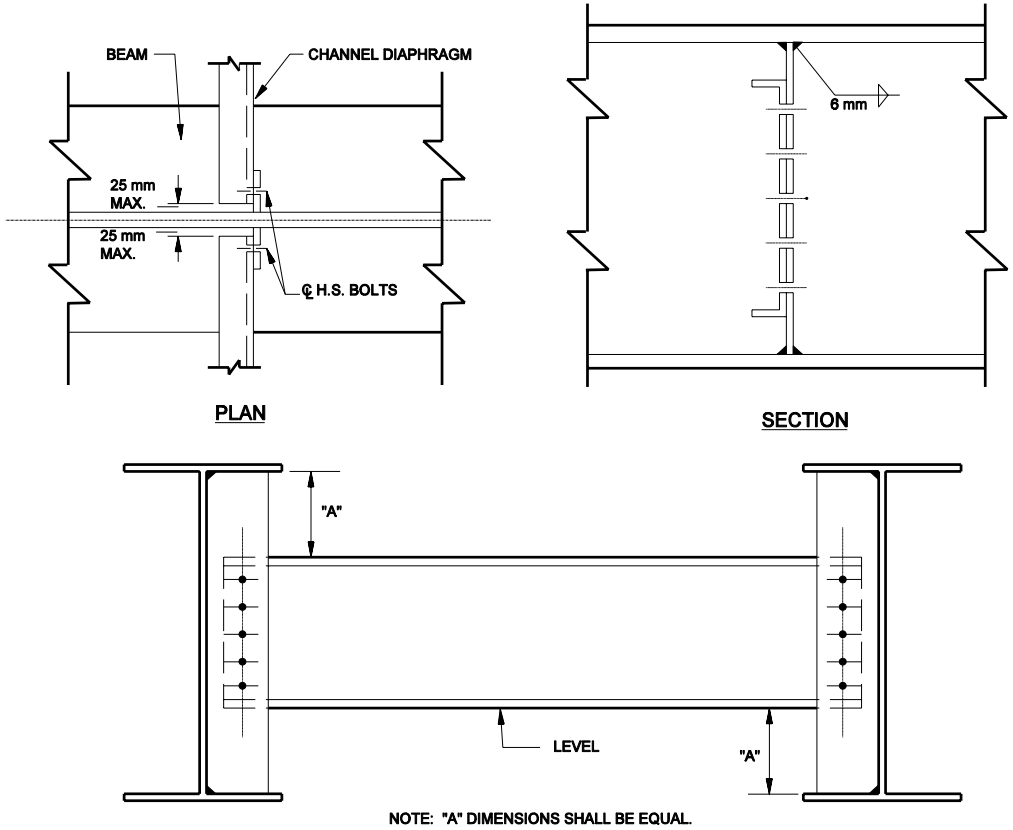

Beam	Diaphragm	High-Strength Bolts
W1000	MC 460 x 63.5	(5) 22 mm diameter
W920	MC 460 x 63.5	(5) 22 mm diameter
W840	MC 460 x 63.5	(5) 22 mm diameter
W760	C 380 x 50	(4) 22 mm diameter
W690	C 380 x 50	(4) 22 mm diameter
W610	C 310 x 31	(3) 19 mm diameter

TYPICAL INTERMEDIATE DIAPHRAGM CONNECTION

Figure 64-5B