NOTE: ALL REINFORCING STEEL SHALL BE EPOXY COATED.

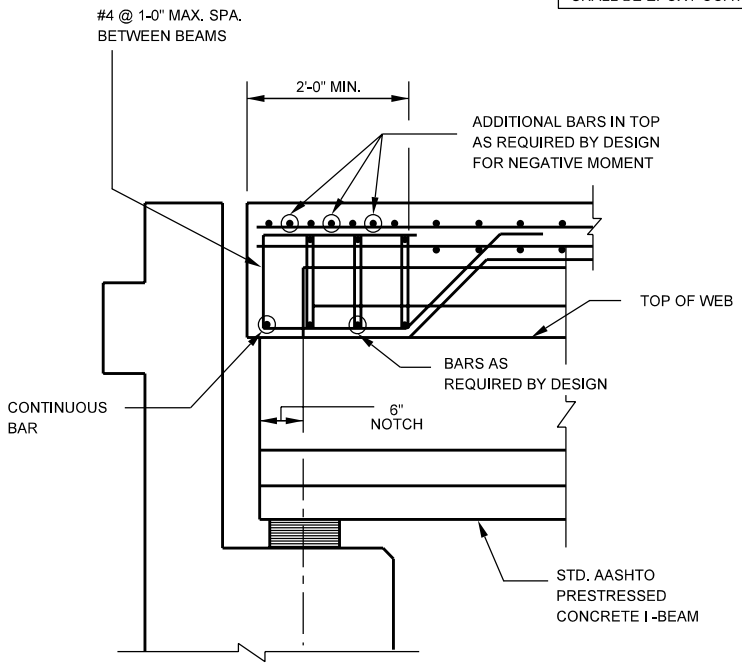

SKEW 25° OR LESS

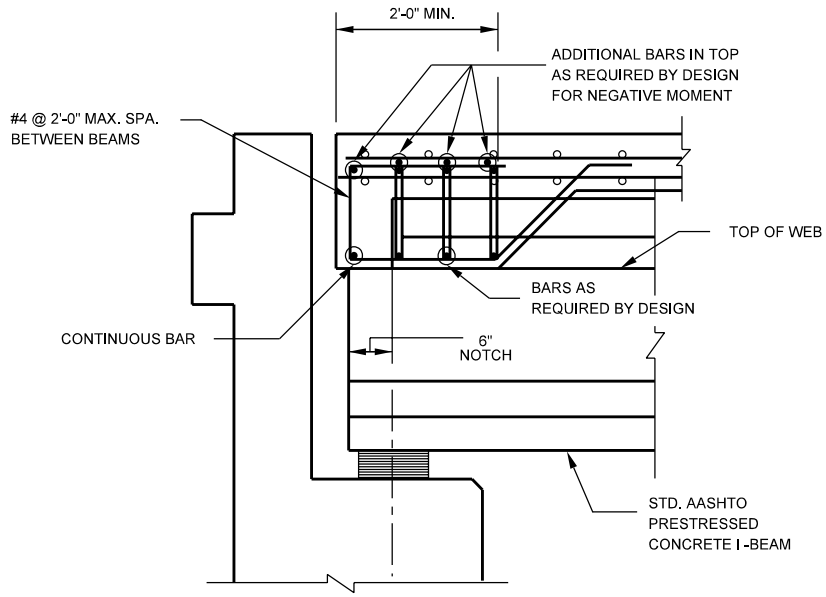

SKEW OVER 25°

SUGGESTED ALTERNATE TRANSVERSE EDGE BEAM DETAILS
(For Bulb-Tee Beams, AASHTO I-Beam or Steel Plate Girders)

Figure 61-5L