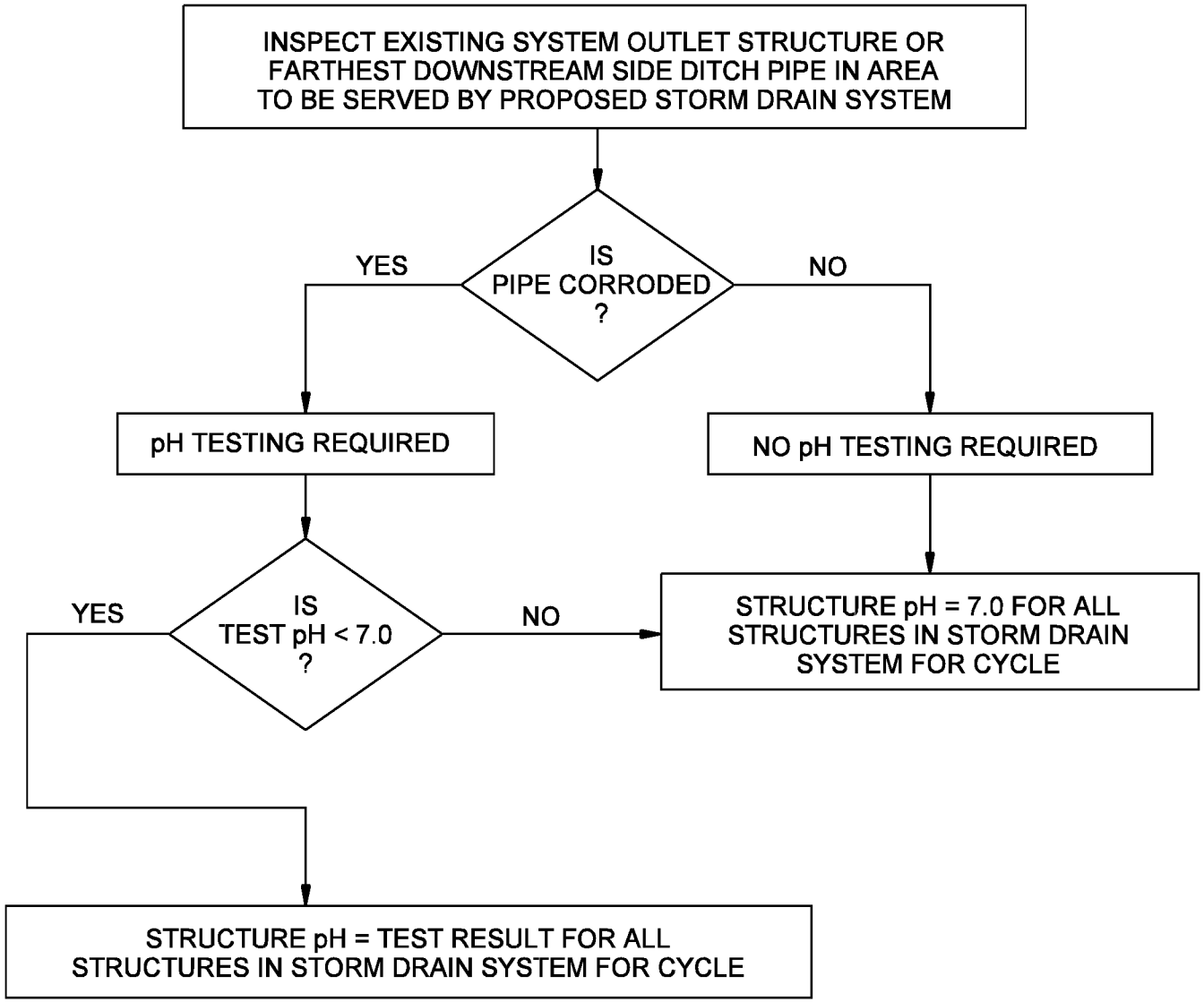

STRUCTURE pH DETERMINATION PROCEDURE
(Proposed Storm Drain Structures)
(Project in Area Where Map pH = 7.0)

Figure 28-6C