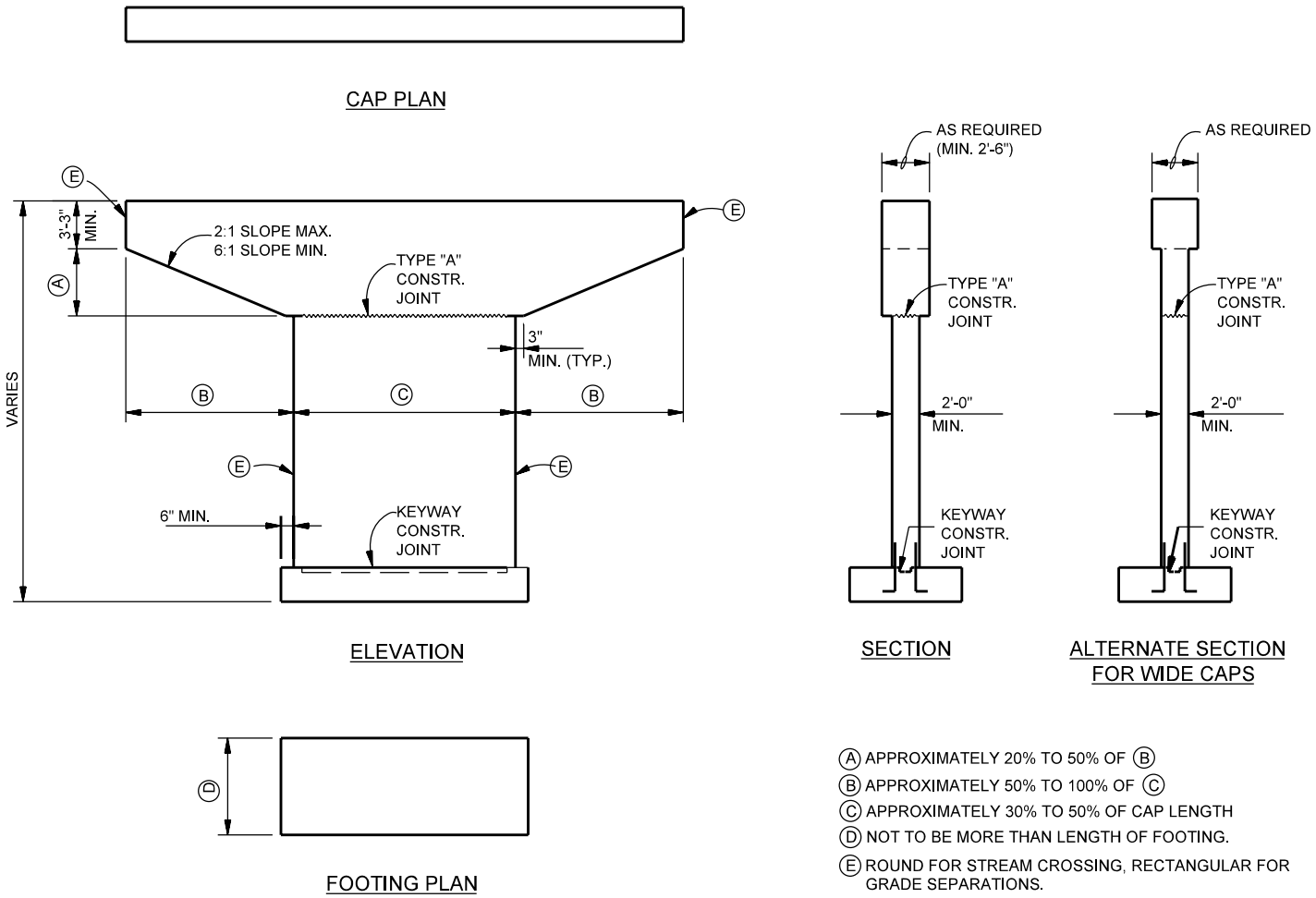

(A) APPROXIMATELY 20% TO 50% OF (B)
(B) APPROXIMATELY 50% TO 100% OF (C)
(C) APPROXIMATELY 30% TO 50% OF CAP LENGTH
(D) NOT TO BE MORE THAN LENGTH OF FOOTING.
(E) ROUND FOR STREAM CROSSING, RECTANGULAR FOR GRADE SEPARATIONS.

HAMMERHEAD PIER

Figure 67-3C