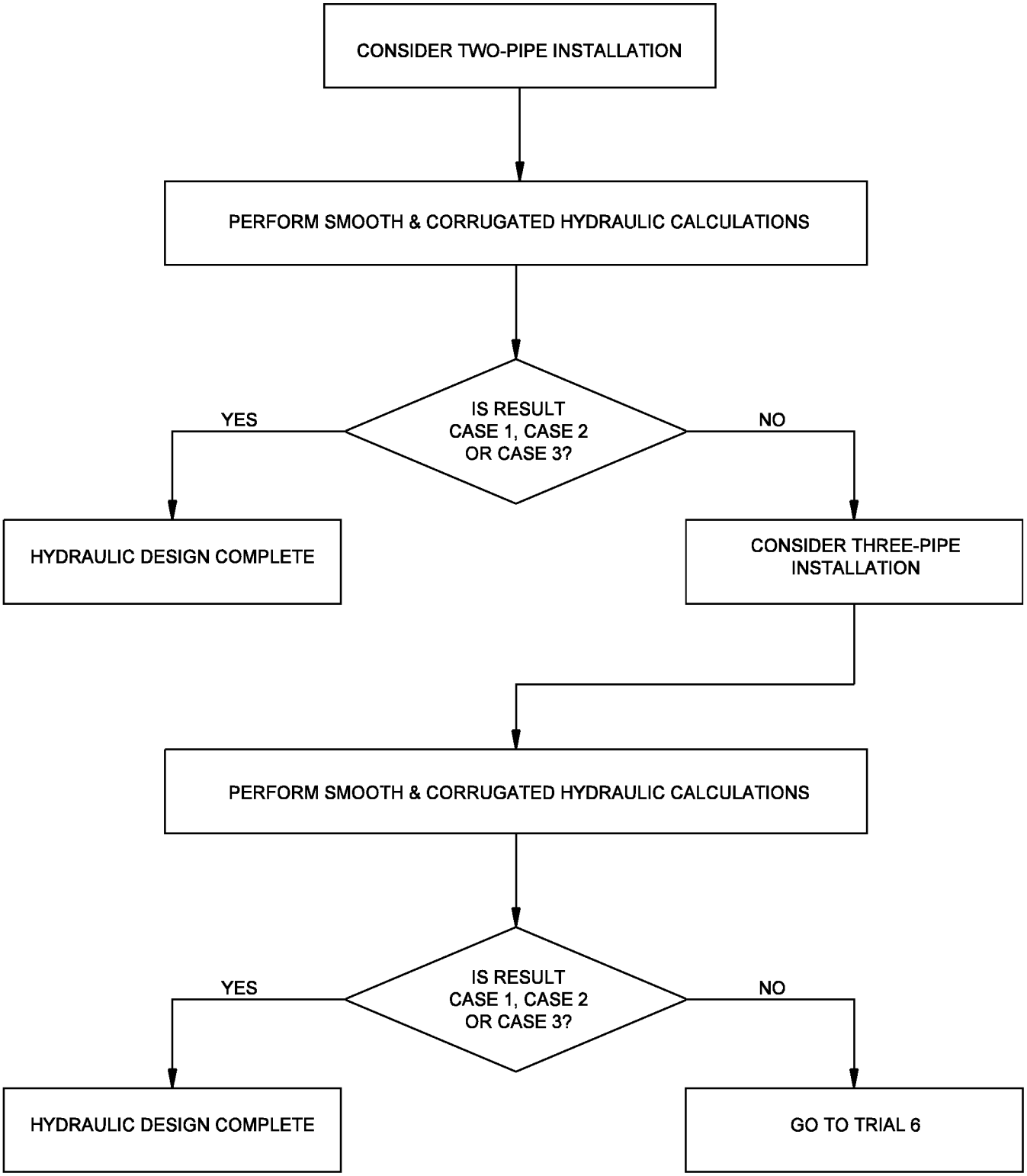

LEGEND

CASE 1 - REQUIRED SMOOTH AND CORRUGATED PIPE SIZES ARE IDENTICAL
CASE 2 - REQUIRED SMOOTH AND CORRUGATED PIPE SIZES ARE DIFFERENT
CASE 3 - THERE IS AN ACCEPTABLE PIPE SIZE FOR ONE INTERIOR TYPE, BUT NO ACCEPTABLE PIPE SIZE CAN BE FOUND FOR THE REMAINING INTERIOR TYPE

CULVERT DESIGN PROCESS
(Trial 5 - Multiple Deformed Pipes)

Figure 31-3G