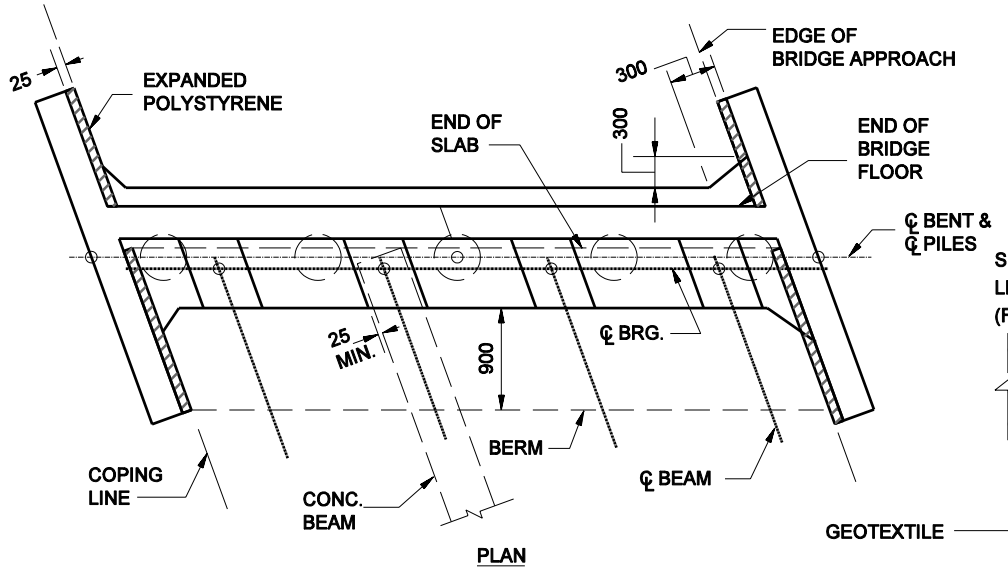

NOTES TO DESIGNER:
UPPER MUDWALL WILL GENERALLY BE POURED WITH OR AFTER FLOOR SLAB.
LOWER MUDWALL AND UPPER WINGS MAY BE POURED AFTER BEAMS ARE IN PLACE.

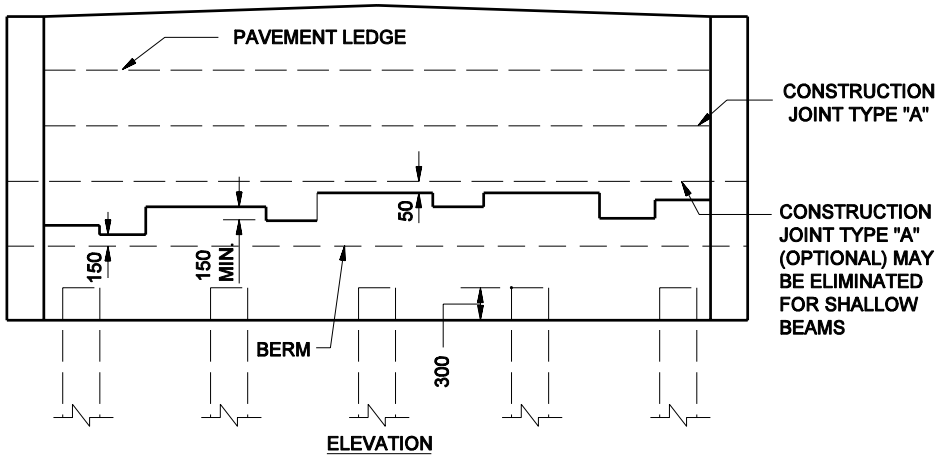

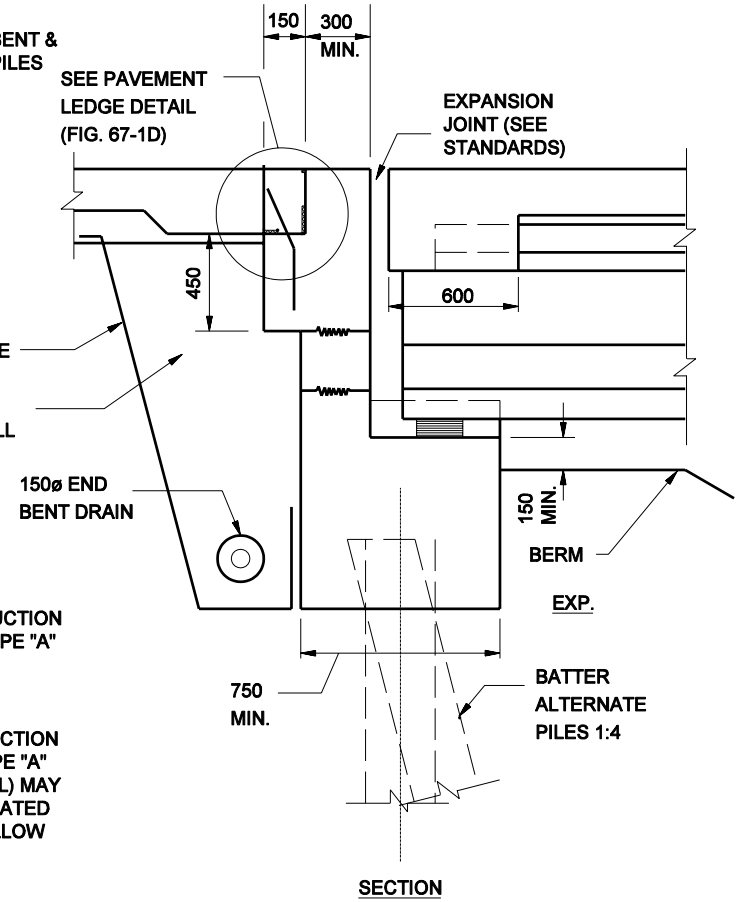

NOTE: ALL DIMENSIONS ARE IN mm.

NON-INTEGRAL END BENT
(Deck with Expansion Joint)
Figure 67-1F