

**ACROW**  
1.973.244.0080

Emergency  
Planned  
Detour  
Permanent

Interstate  
Bypass  
Work

**ACROW** BRIDGES  
Creating Engineered Solutions Worldwide<sup>®</sup>

---

---

---

---

---

---

---

---

**ACROW**  
1.973.244.0080

**ACROW**  
Components  
100%  
Made in the  
United States

Acrow's Use of New High Strength  
Steel Increases the Strength to  
Weight Ratio  
AISC and ISO9000 Quality Certified

---

---

---

---

---

---

---

---

**ACROW**  
1.973.244.0080

**FEATURES & BENEFITS**

• <b>Rapid Construction</b>	• Ideal for Permanent & Emergency Construction
• <b>No Cutting or Welding</b>	• 100% Reusable • Minimal Tools
• <b>Minimal Machinery &amp; Manpower</b>	• Cost Effective & Safe
• <b>Made in USA of New High Strength Steel</b>	• Durable, Long-Lasting • Galvanized

---

---

---

---

---

---

---

---

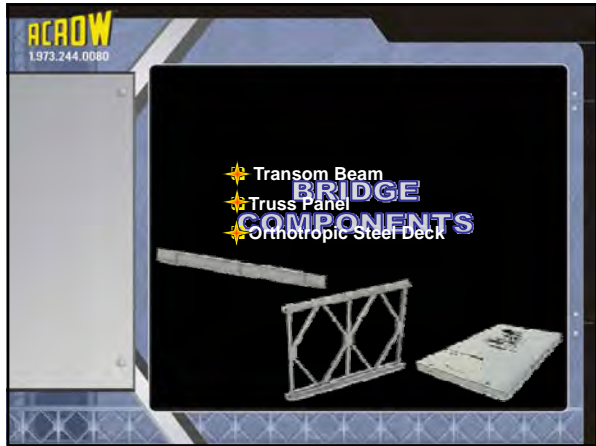

---

---

---

---

---

---

---

---

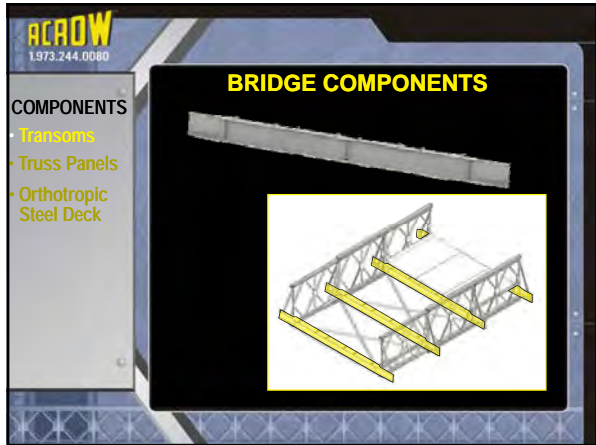

---

---

---

---

---

---

---

---

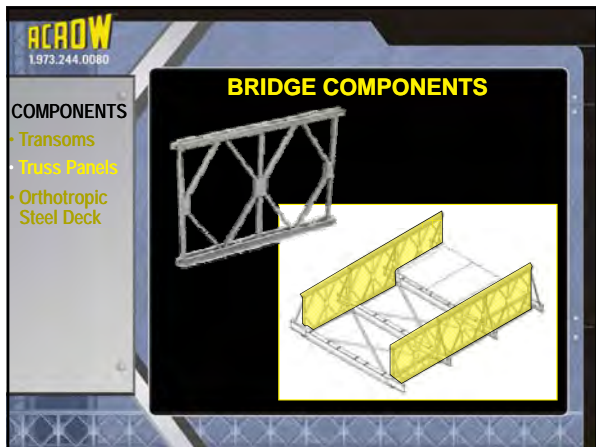

---

---

---

---

---

---

---

---

**ACROW**  
1.973.244.0080

**COMPONENTS**

- Transoms
- Truss Panels
- Orthotropic Steel Deck

**BRIDGE COMPONENTS**

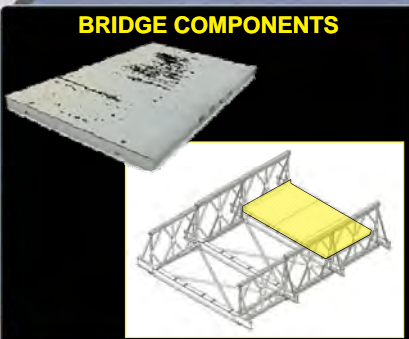

---

---

---

---

---

---

---

---

**ACROW**  
1.973.244.0080

Deck  
Dimensions are  
6' x10'

Rated to HL-93  
in either  
direction

**ORTHOTROPIC STEEL DECKS**

---

---

---

---

---

---

---

---

**ACROW**  
1.973.244.0080

Deck  
Dimensions are  
6' x10'

Rated to HL-93  
in either  
direction

**ORTHOTROPIC STEEL DECKS**

---

---

---

---

---

---

---

---

**ACROW**  
1.973.244.0080

Setting Decks  
on Halfen  
channels using  
4 way bridle

---

---

---

---

---

---

---

---

**ACROW**  
1.973.244.0080

**EMERGENCY  
CONTACT**

[www.acrowusa.com](http://www.acrowusa.com)

**EMERGENCY & DETOUR BRIDGING**

**FAST RESPONSE**

- ✦ A pre-engineered structure
- ✦ Modular sections
- ✦ Quick field assembly
- ✦ Multiple methods for installation
- ✦ No field welding

AISC and ISO Quality Certified

---

---

---

---

---

---

---

---

**ACROW**  
1.973.244.0080

World Trade  
Center,  
Ground Zero,  
New York City

**EMERGENCY BRIDGING**

**FAST RESPONSE**

**EMERGENCY CONTACT** [www.acrowusa.com](http://www.acrowusa.com)

---

---

---

---

---

---

---

---

**ACROW**  
1.973.244.0080

1,060 meters of  
2-Lane Grid  
Deck,  
Florida DOT

**EMERGENCY BRIDGING**  
**FAST RESPONSE**

EMERGENCY CONTACT [www.acrowusa.com](http://www.acrowusa.com)

---

---

---

---

---

---

---

---

**ACROW**  
1.973.244.0080

KATMA

1 Mile of  
2-Lane  
Bridging with  
Orthotropic  
Steel Decks  
LA DOTD

**EMERGENCY BRIDGING**  
**FAST RESPONSE**

EMERGENCY CONTACT [www.acrowusa.com](http://www.acrowusa.com)

---

---

---

---

---

---

---

---

**ACROW**  
1.973.244.0080

WORLD TRADE  
CENTER

460'S SPAN  
2-Lane  
Supported on  
Acrow Towers

**EMERGENCY BRIDGING**  
**FAST RESPONSE**

EMERGENCY CONTACT [www.acrowusa.com](http://www.acrowusa.com)

---

---

---

---

---

---

---

---

**ACROW**  
1.973.244.0080

**EMERGENCY BRIDGING**

ERIE BARGE CANAL  
Mendonville, NY  
140' Single Lane Cambered to compensate for pin hole sag

EMERGENCY CONTACT [www.acrowusa.com](http://www.acrowusa.com)

---

---

---

---

---

---

---

---

**ACROW**  
1.973.244.0080

**EMERGENCY BRIDGING**

YOSEMITE NATIONAL PARK  
Ferguson Rock Slide

EMERGENCY CONTACT [www.acrowusa.com](http://www.acrowusa.com)

---

---

---

---

---

---

---

---

**ACROW**  
1.973.244.0080

**EMERGENCY BRIDGING**

YOSEMITE NATIONAL PARK  
Downstream Bridge  
160' Clear Span

EMERGENCY CONTACT [www.acrowusa.com](http://www.acrowusa.com)

---

---

---

---

---

---

---

---

**ACROW**  
1.973.244.0080

**EMERGENCY BRIDGING**

YOSEMITE NATIONAL PARK  
Upstream Bridge  
240' Two Span

EMERGENCY CONTACT [www.acrowusa.com](http://www.acrowusa.com)

---

---

---

---

---

---

---

---

**ACROW**  
1.973.244.0080

**STATE-OWNED ACROW BRIDGING**

NH	CA
NY	OR
NJ	WA
PA	AK
WV	MO
OH	MD
VA	HI
AL	VT
SD	CT
ND	FL
NM	LA
WY	TX
UT	ID
NV	

EMERGENCY CONTACT [www.acrowusa.com](http://www.acrowusa.com)

---

---

---

---

---

---

---

---

**ACROW**  
1.973.244.0080

**TEMPORARY ACROW BRIDGES**

---

---

---

---

---

---

---

---

**ACROW**  
1.973.244.0080

**TEMPORARY CONSTRUCTION**

I-81  
Pennsylvania  
Mainline  
Interstate  
HL-93

---

---

---

---

---

---

---

---

**ACROW**  
1.973.244.0080

**TEMPORARY CONSTRUCTION**

John  
Baptiste  
Memorial  
Bridge  
Hawaii

25 year  
Design  
Life

Use of  
Existing  
Piers

---

---

---

---

---

---

---

---

**ACROW**  
1.973.244.0080

**TEMPORARY CONSTRUCTION**

New Jersey  
Turnpike  
Widening  
Project  
By-Pass Bridge  
Re-use

---

---

---

---

---

---

---

---

**ACROW**  
1.973.244.0080

State Highway 3  
New Hampshire  
Temporary  
2 Bridge Bypass

**TEMPORARY CONSTRUCTION**

---

---

---

---

---

---

---

---

**ACROW**  
1.973.244.0080

Washington DC -  
Baltimore  
Parkway  
4 Acrow Bridges  
each 91 meters

**TEMPORARY CONSTRUCTION**

---

---

---

---

---

---

---

---

**ACROW**  
1.973.244.0080

Rio Bio Bio  
Concepcion  
Chile  
1.5km

**TEMPORARY CONSTRUCTION**

---

---

---

---

---

---

---

---

---

---

---

---

---

---

---

---

---

---

---

---

---

---

---

---

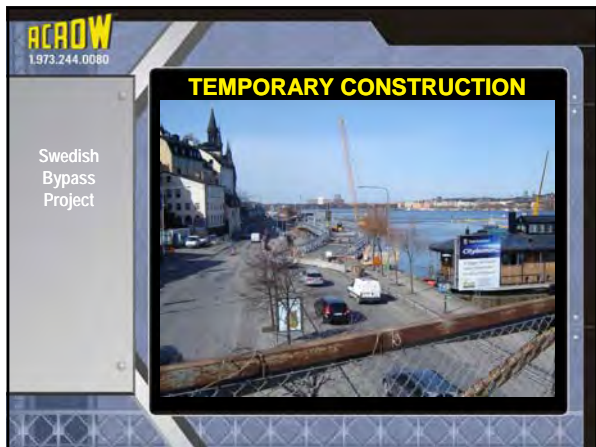

---

---

---

---

---

---

---

---

**ACROW**  
1.973.244.0080

Swedish Bypass Project

**TEMPORARY CONSTRUCTION**

---

---

---

---

---

---

---

---

**ACROW**  
1.973.244.0080

NJ Railyard Relocation 4yr project

**TEMPORARY CONSTRUCTION**

---

---

---

---

---

---

---

---

**ACROW**  
1.973.244.0080

Big Dig Project Boston Mass

3 separate Acrow Bypass Locations

**TEMPORARY CONSTRUCTION**

---

---

---

---

---

---

---

---

---

---

---

---

---

---

---

---

---

---

---

---

---

---

---

---

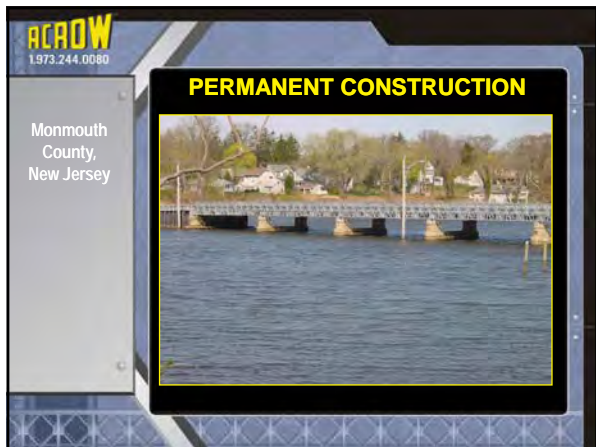

---

---

---

---

---

---

---

---

**ACROW**  
1.973.244.0080

Monmouth  
County,  
New Jersey

**PERMANENT CONSTRUCTION**

---

---

---

---

---

---

---

---

**ACROW**  
1.973.244.0080

**MOVABLE BRIDGES**

---

---

---

---

---

---

---

---

**ACROW**  
1.973.244.0080

Quincy, Ma  
210 Ft. (64 M)  
Acrow Span  
Twin Lift  
Bridges  
with 580 M of  
Acrow  
approaches

**MOVABLE BRIDGES**

---

---

---

---

---

---

---

---

**ACROW**  
1.973.244.0080

**MOVABLE BRIDGES**

St. Augustine,  
FL  
Bridge of Lions  
Temporary Lift  
Bridge  
170' Two Lanes  
with  
Sidewalk

---

---

---

---

---

---

---

---

**ACROW**  
1.973.244.0080

**MOVABLE BRIDGES**

Martha's  
Vineyard, MA  
60' Bascule  
Bridge  
with two Acrow  
Approach  
spans:  
1 x 140'  
1 x 120'

---

---

---

---

---

---

---

---

**ACROW**  
1.973.244.0080

**INTERSTATE  
MAINLINE  
BRIDGES**

---

---

---

---

---

---

---

---

**ACROW**  
1.973.244.0080

**INTERSTATE BRIDGES**

I-81  
Harrisburg  
Pennsylvania

---

---

---

---

---

---

---

---

**ACROW**  
1.973.244.0080

**INTERSTATE BRIDGES**

I-95  
Bridgeport, PA  
3 lanes HL93

---

---

---

---

---

---

---

---

**ACROW**  
1.973.244.0080

**INTERSTATE BRIDGES**

MASS Pike  
Entrance Ramp,  
Boston, MA

---

---

---

---

---

---

---

---

**ACROW**  
1.973.244.0080

**INTERSTATE BRIDGES**

Route 3  
3 lane bridge  
Nashua, NH

---

---

---

---

---

---

---

---

**ACROW**  
1.973.244.0080

**INTERSTATE BRIDGES**

I - 10  
Pensacola, FL

---

---

---

---

---

---

---

---

**ACROW**  
1.973.244.0080

**INTERSTATE BRIDGES**

I - 80  
Rockaway Township  
NJ

---

---

---

---

---

---

---

---

**ARCOW**  
1.973.244.0080

**INTERSTATE BRIDGES**

I - 80  
Denville  
NJ

---

---

---

---

---

---

---

---

**ARCOW**  
1.973.244.0080

**INTERSTATE BRIDGES**

I - 10  
Twin Spans  
LADOTD  
Two 12 foot  
Travel Lanes

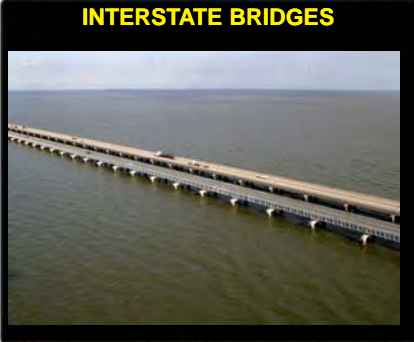

---

---

---

---

---

---

---

---

**ARCOW**  
1.973.244.0080

**INTERSTATE BRIDGES**

USACE  
I - 10  
Crossing Irish  
Bayou

400 foot  
3 Lane  
HL93

4 spans at  
100'

TL 4  
Guide Rail

---

---

---

---

---

---

---

---

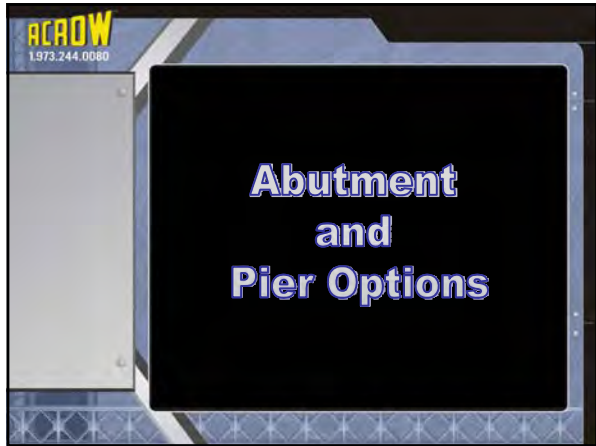

---

---

---

---

---

---

---

---

---

---

---

---

---

---

---

---

---

---

---

---

---

---

---

---

---

---

---

---

---

---

---

---

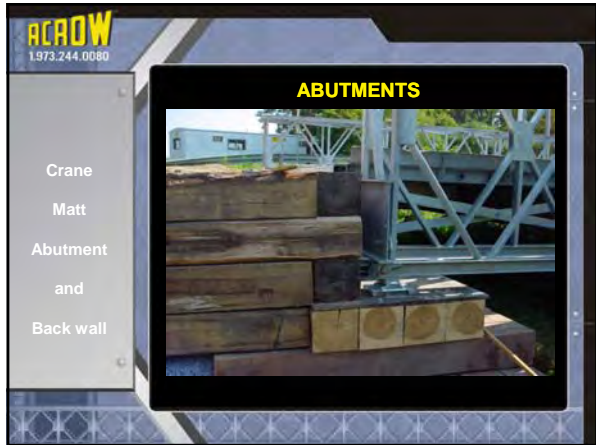

---

---

---

---

---

---

---

---

---

---

---

---

---

---

---

---

**ACROW**  
1.973.244.0080

**ABUTMENTS**

Spread  
Footer  
With  
Gabion  
Abutment

09/10/2008 14:14

---

---

---

---

---

---

---

---

**ACROW**  
1.973.244.0080

**ABUTMENTS**

Composite  
Abutment  
and  
Back Wall

---

---

---

---

---

---

---

---

**ACROW**  
1.973.244.0080

**Pile supports**

H - Pile  
Support  
Continuous  
Span  
With  
Distribution  
Beam

---

---

---

---

---

---

---

---

**ACROW**  
1.973.244.0080

**Pile supports**

Continuous Span  
With  
Distribution Beam

---

---

---

---

---

---

---

---

**ACROW**  
1.973.244.0080

**Pile supports**

H - Pile  
Support  
Continuous Span  
With  
Distribution Beam

---

---

---

---

---

---

---

---

**ACROW**  
1.973.244.0080

**Pile supports**

Composite  
Pile  
For  
Launching  
loads

---

---

---

---

---

---

---

---

**ACROW**  
1.973.244.0080

I - 10  
Pensacola, FL

Combination  
of existing  
Bents  
And  
New Pipe Pile  
Bents

**Pile supports**

---

---

---

---

---

---

---

---

**ACROW**  
1.973.244.0080

I - 81  
Rockaway, NJ

Four Panel  
Towers  
utilized to  
support 3  
lane bridge

Pier is  
skewed to  
accommodate  
site  
conditions

**Acrow Towers**

---

---

---

---

---

---

---

---

**ACROW**  
1.973.244.0080

**OTHER  
APPLICATIONS**

---

---

---

---

---

---

---

---

**ACROW**  
1.973.244.0080

Temple University – Roof Lift  
Acrow Towers and Spans with hydraulic jacking devices

**OTHER APPLICATIONS**

---

---

---

---

---

---

---

---

**ACROW**  
1.973.244.0080

JFK International Airport, New York City  
Acrow Trusses Support Concrete Form

**OTHER APPLICATIONS**

---

---

---

---

---

---

---

---

**ACROW**  
1.973.244.0080

Emergency Acrow Superprops support existing highway

**OTHER APPLICATIONS**

---

---

---

---

---

---

---

---

**ACROW**  
1.973.244.0080

**OTHER APPLICATIONS**

Emergency  
Acrow  
Superprops  
support  
existing  
railroad tracks

Newark, NJ

---

---

---

---

---

---

---

---

---

---

**ACROW**  
1.973.244.0080

**OTHER APPLICATIONS**

Emergency  
Acrow  
Superprops  
support  
existing  
railroad tracks

Camden, NJ

---

---

---

---

---

---

---

---

---

---

**ACROW**  
1.973.244.0080

**OTHER APPLICATIONS**

Acrow  
Superprop  
adjustable  
head

---

---

---

---

---

---

---

---

---

---

**ACROW**  
1.973.244.0080

**GUIDE RAIL**

Transition from a Acrow TL4 system to approach road Thrie Beam system  
4 Year installation

---

---

---

---

---

---

---

---

**ACROW**  
1.973.244.0080

**GUIDE RAIL**

I-80  
Denville, NJ  
Double-nested  
Thrie Beam

---

---

---

---

---

---

---

---

**ACROW**  
1.973.244.0080

**SIDE WALKS**

Standard Side Walk is 5 foot wide and can be cantilevered off of one side or both sides

---

---

---

---

---

---

---

---

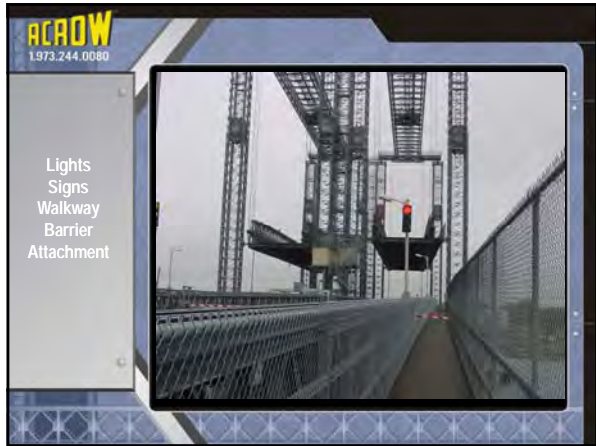

---

---

---

---

---

---

---

---

---

---

---

---

---

---

---

---

---

---

---

---

---

---

---

---

**ACROW**  
1.973.244.0080

**ACROW BRIDGE  
INSTALLATION**

- Crane Pick
- Crane Assisted Launch
- Conventional Launch

---

---

---

---

---

---

---

---

**ACROW**  
1.973.244.0080

Crane Pick  
Long Island  
Expressway,  
NY

**BRIDGE INSTALLATION**

---

---

---

---

---

---

---

---

**ACROW**  
1.973.244.0080

Crane  
Assisted  
Launch

**BRIDGE INSTALLATION**

---

---

---

---

---

---

---

---

**ACROW**  
1.973.244.0080

**BRIDGE INSTALLATION**

Crane Assisted Launch

---

---

---

---

---

---

---

---

**ACROW**  
1.973.244.0080

**BRIDGE INSTALLATION**

Conventional Launch

- Slowly Push/Pull Bridge Across Gap

---

---

---

---

---

---

---

---

**ACROW**  
1.973.244.0080

**BRIDGE INSTALLATION**

Conventional Launch

- Push Till End of Nose Reaches Abutment
- Disassemble Nose
- Jack Down Bridge onto Bearings

---

---

---

---

---

---

---

---

**ACROW**  
1.973.244.0080

**BRIDGE INSTALLATION**

**Conventional Launch**

- Install Remaining Decking
- Install Back Wall

---

---

---

---

---

---

---

---