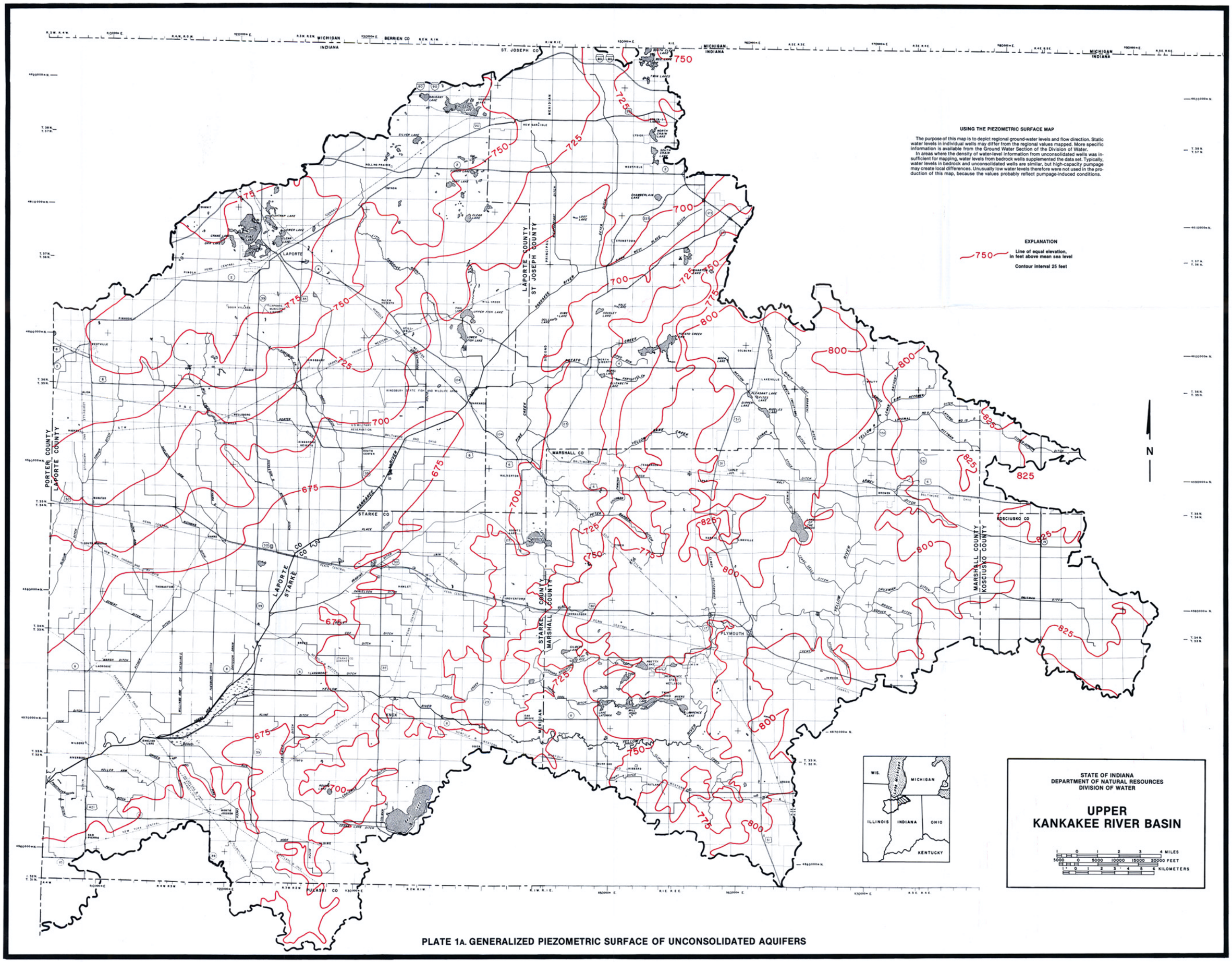

PLATE 1A. GENERALIZED PIEZOMETRIC SURFACE OF UNCONSOLIDATED AQUIFERS