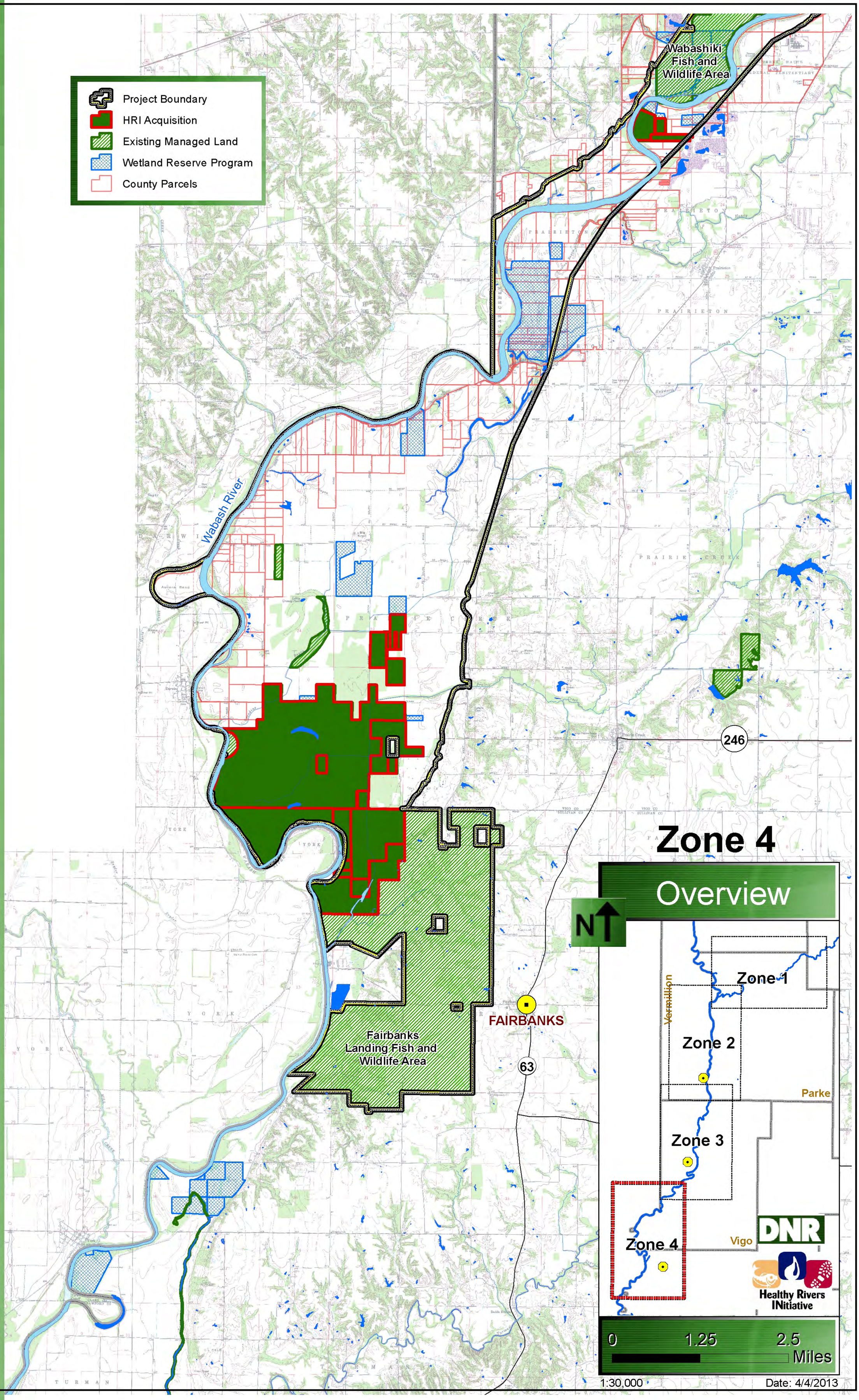Healthy Rivers INitiative: Wabash River and Sugar Creek