IDEM WATERSHED SPECIALIST AREAS

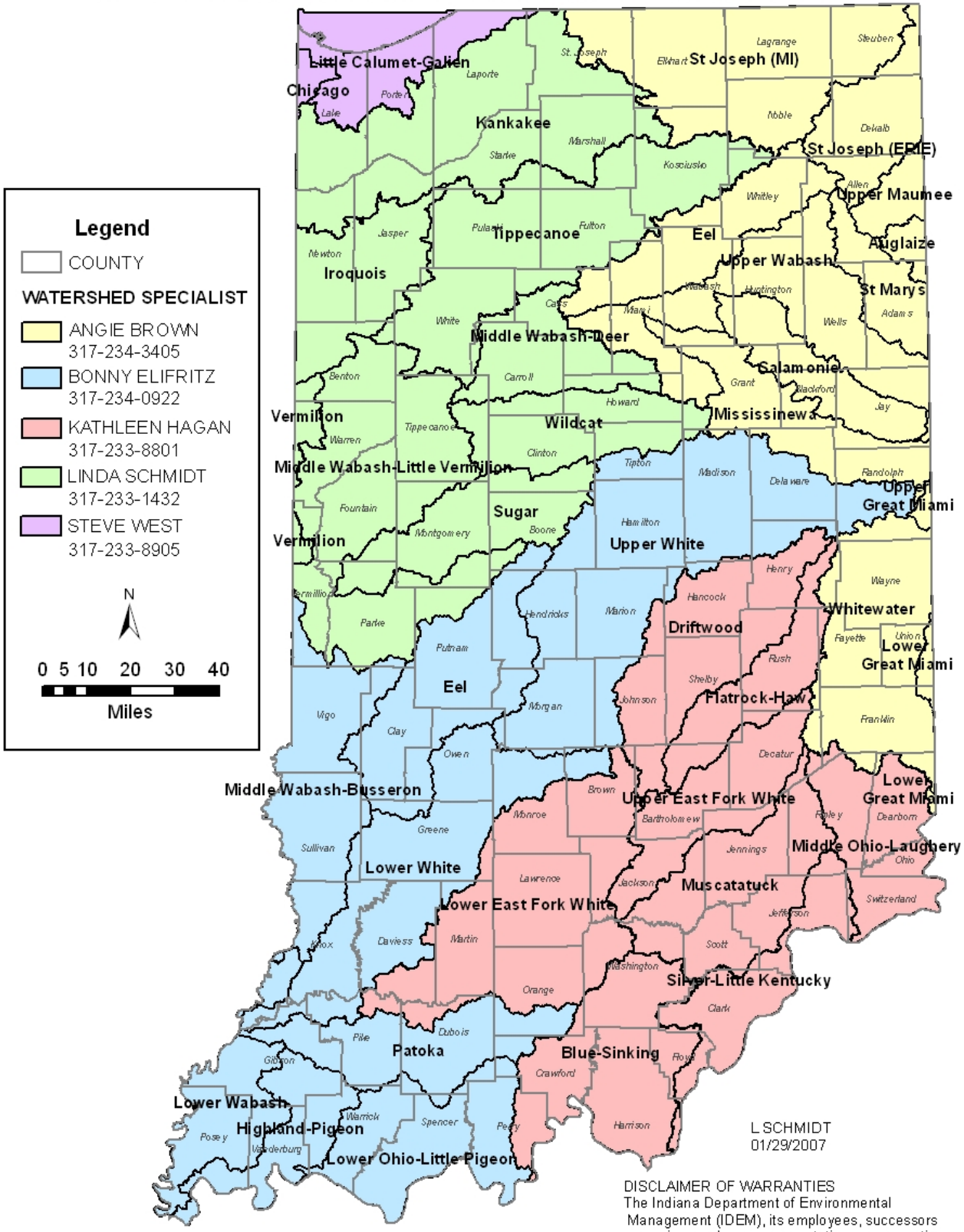

DISCLAIMER OF WARRANTIES
The Indiana Department of Environmental Management (IDEM), its employees, successors or assigns make no representations or warranties about the completeness, suitability, reliability, availability and accuracy of data or information provided to the maximum extent permitted by applicable law.