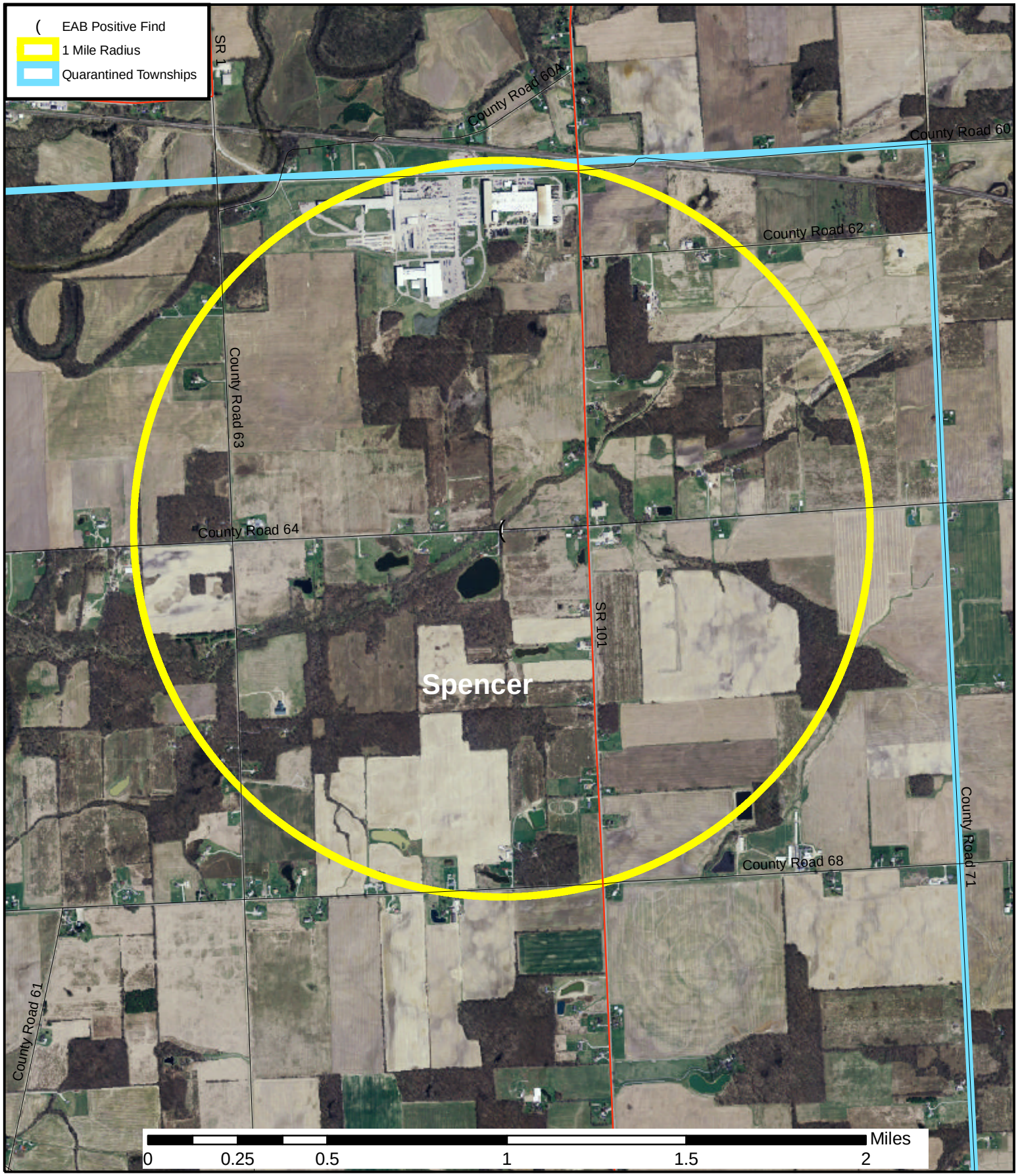Emerald Ash Borer Positive Find
DeKalb County - Spencer Township
11/27/2006