APPENDIX B. MAPS of Proposed Treatment Sites

COUNTY	SITE NAME	TREATMENT	MAP TYPE	PAGE
Indiana	All Sites		Street	B-2
Allen	Arcola MD 06	MD	Topographic	B-3
	Ege Btk	Btk	Topographic	B-4
	Fort Wayne MD 06	MD	Topographic	B-5
	Fort Wayne East Btk 06	Btk x 1	Topographic	B-6
	Fort Wayne West Btk 06	Btk x 1	Topographic	B-7
	Huntertown North 06	Btk	Topographic	B-8
	Huntertown South 06	Btk	Topographic	B-9
	Northwest Allen MD 06	MD	Topographic	B-10
Elkhart	County Road 4 & 11	Btk	Topographic	B-11
	Hively Road	Btk	Topographic	B-12
	Osceola-Elkhart North	Btk	Topographic	B-13
	Osceola-Elkhart South	Btk	Topographic	B-13
	Wakarusa	Btk	Topographic	B-14
Kosciusko	Lake Wawasee 06	MD	Topographic	B-15
LaPorte	Springville	Btk	Topographic	B-16
Noble	Chain O' Lakes	MD	Topographic	B-17
Porter	Cobb's Corner 06	Btk	Topographic	B-18
	Portage	Btk	Topographic	B-19
St. Joseph	Darden Road 06	MD	Topographic	B-20
	Lilac Road MD	MD	Topographic	B-21
	Lilac Road Btk	Btk x 1	Topographic	B-22
Whitley	Churubusco 06	Btk	Topographic	B-23
	Co Rd 300 S & 650 East 06	Btk	Topographic	B-24
	Lincoln Way 06	MD	Topographic	B-25

Btk = *Bacillus thuringiensis* var. *kurstaki* with two aerial applications.
Btk x 1 = *Bacillus thuringiensis* var. *kurstaki* with a single aerial application.
MD = Mating disruption using pheromone flakes at 6 or 15 gm per acre.

Gypsy Moth 2006 Treatment Sites
State Overview

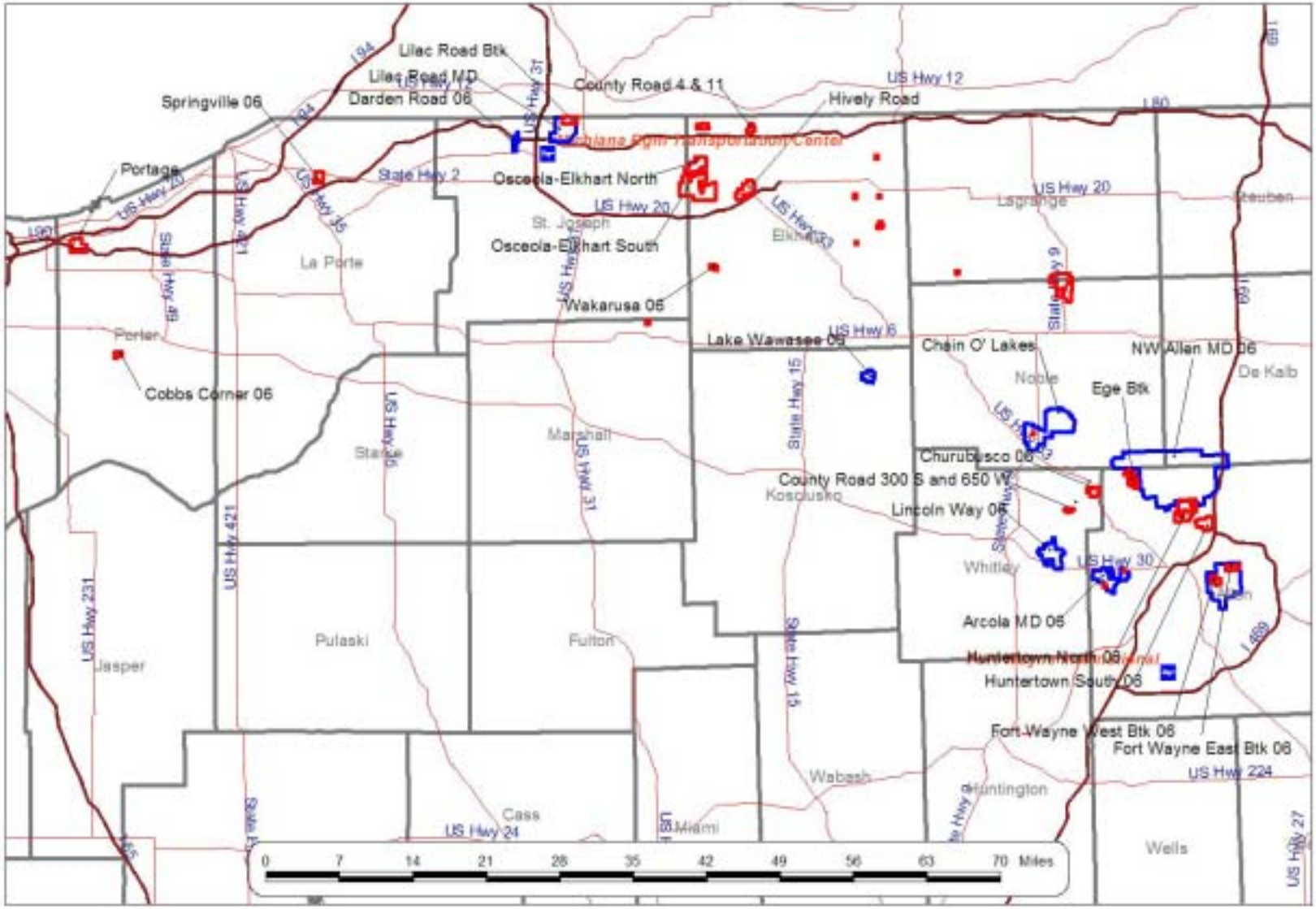

Proposed Gypsy Moth Treatment Site

Arcola MD 06
Allen County
2319 acres; Mating Disruption

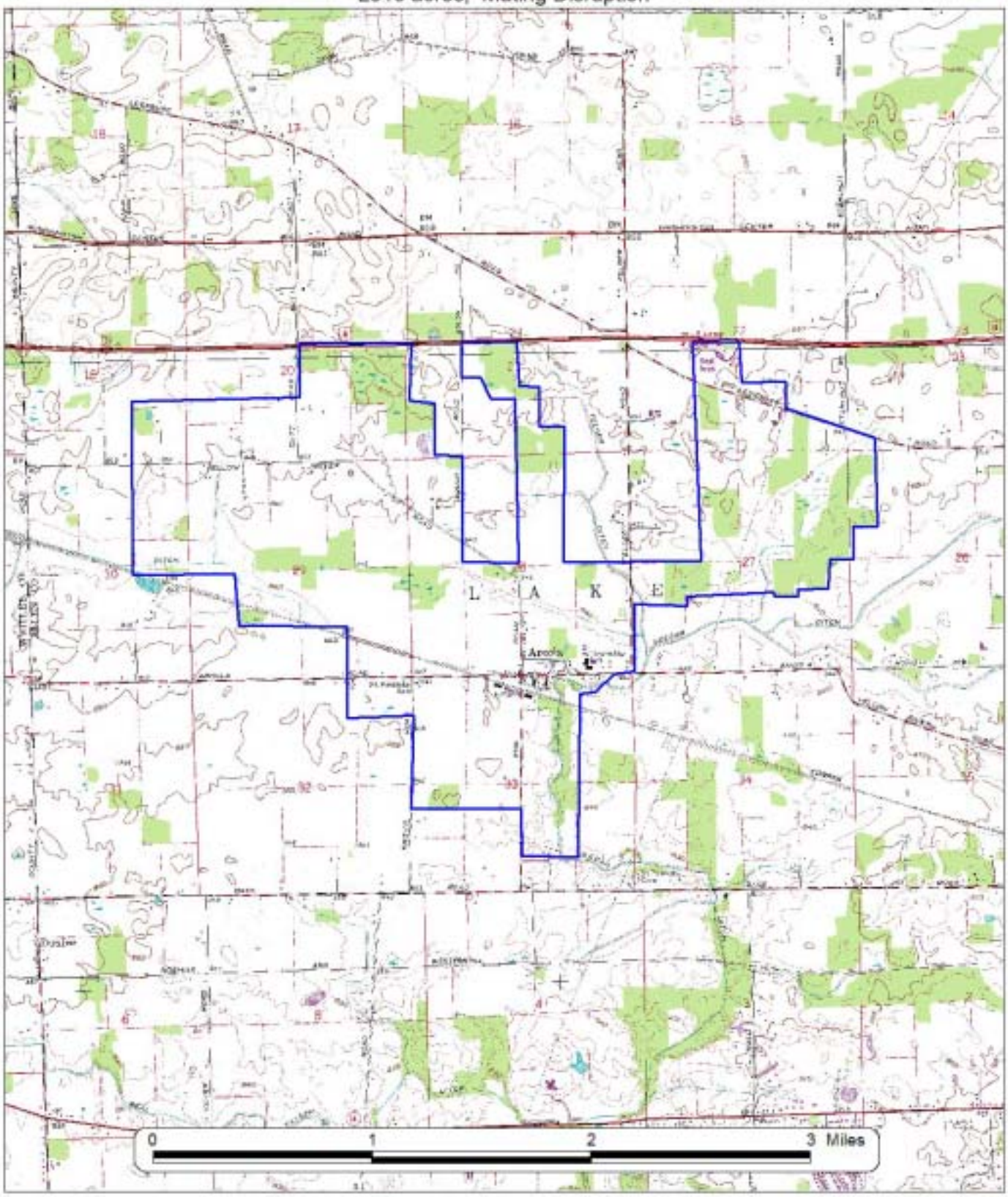

Proposed Gypsy Moth Treatment Site

Ege Btk
Allen County
319 acres; Btk

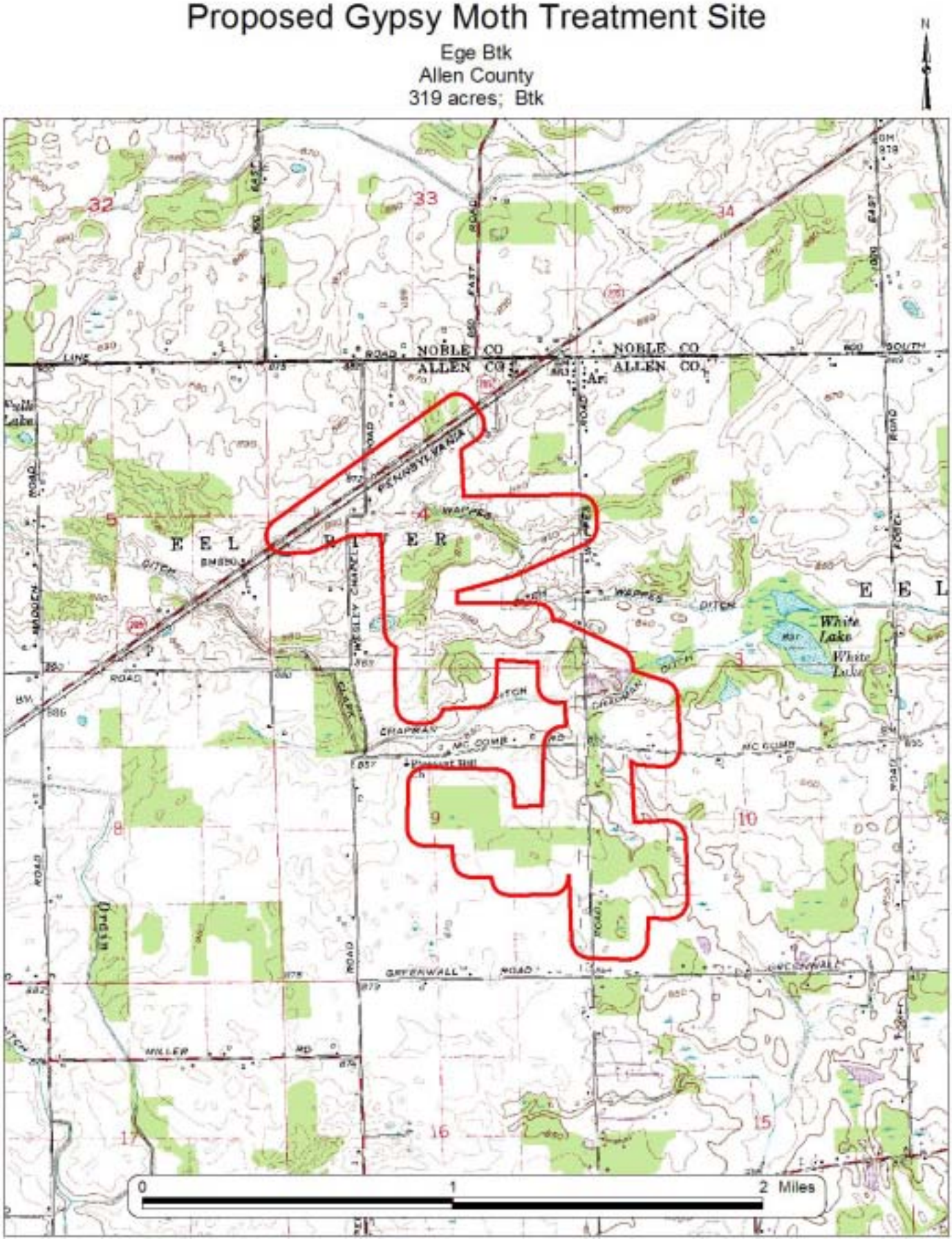

Proposed Gypsy Moth Treatment Site

Fort Wayne MD 06
Allen County
6341 acres; Mating Disruption

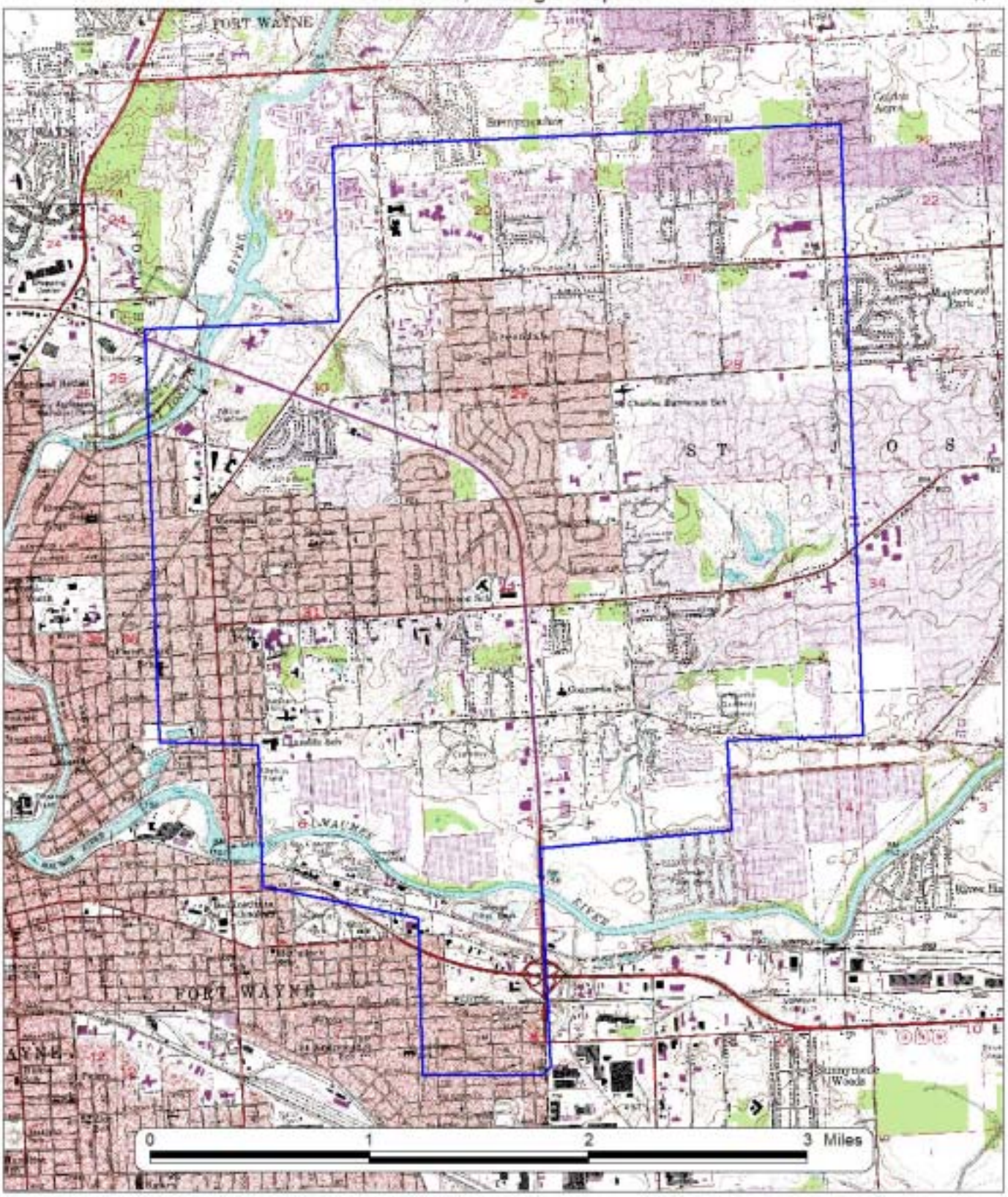

Proposed Gypsy Moth Treatment Site

Fort Wayne East Btk 06
Allen County
265 acres; Btk

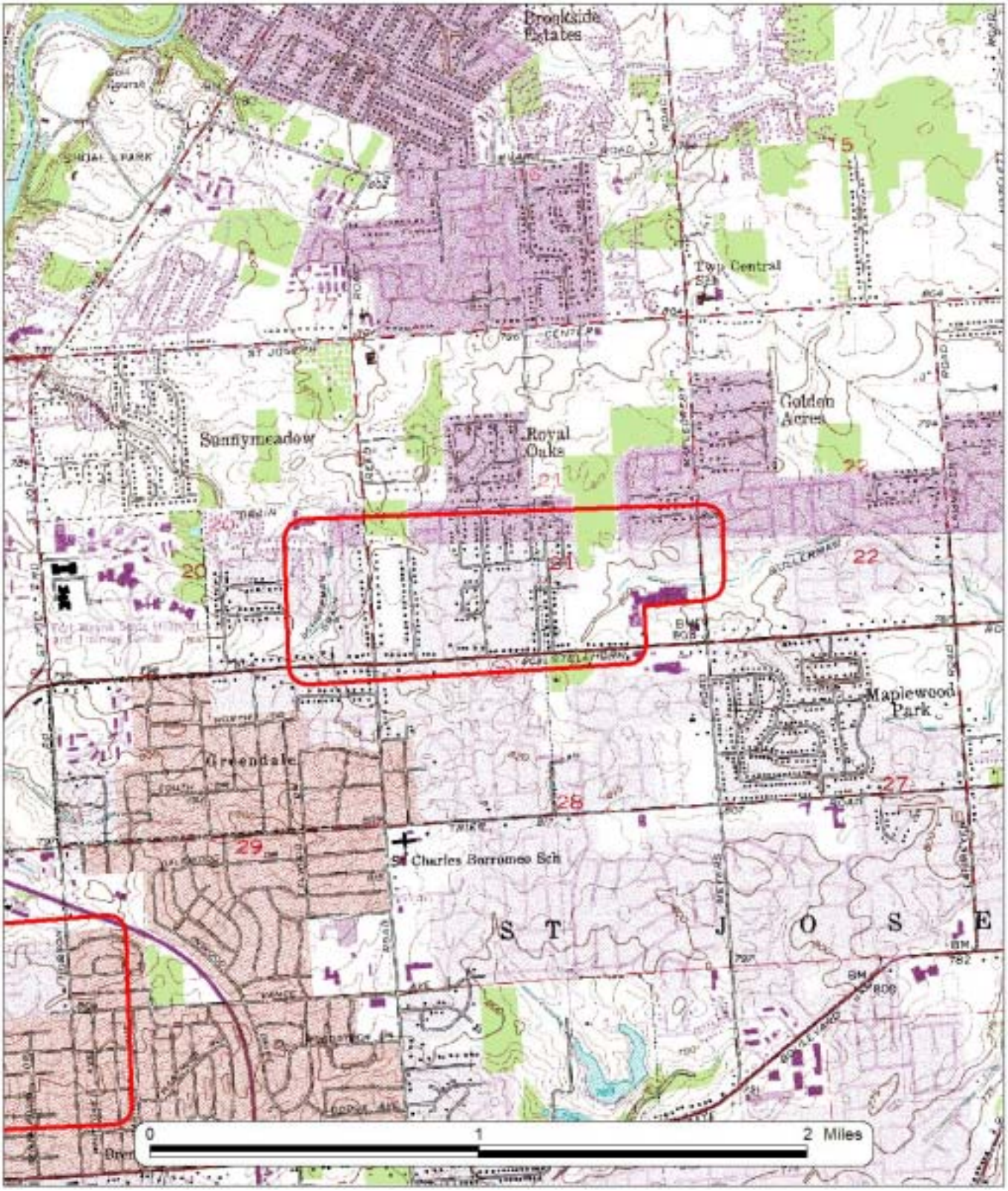

Proposed Gypsy Moth Treatment Site

Fort Wayne West Btk 06
Allen County
276 acres; Btk

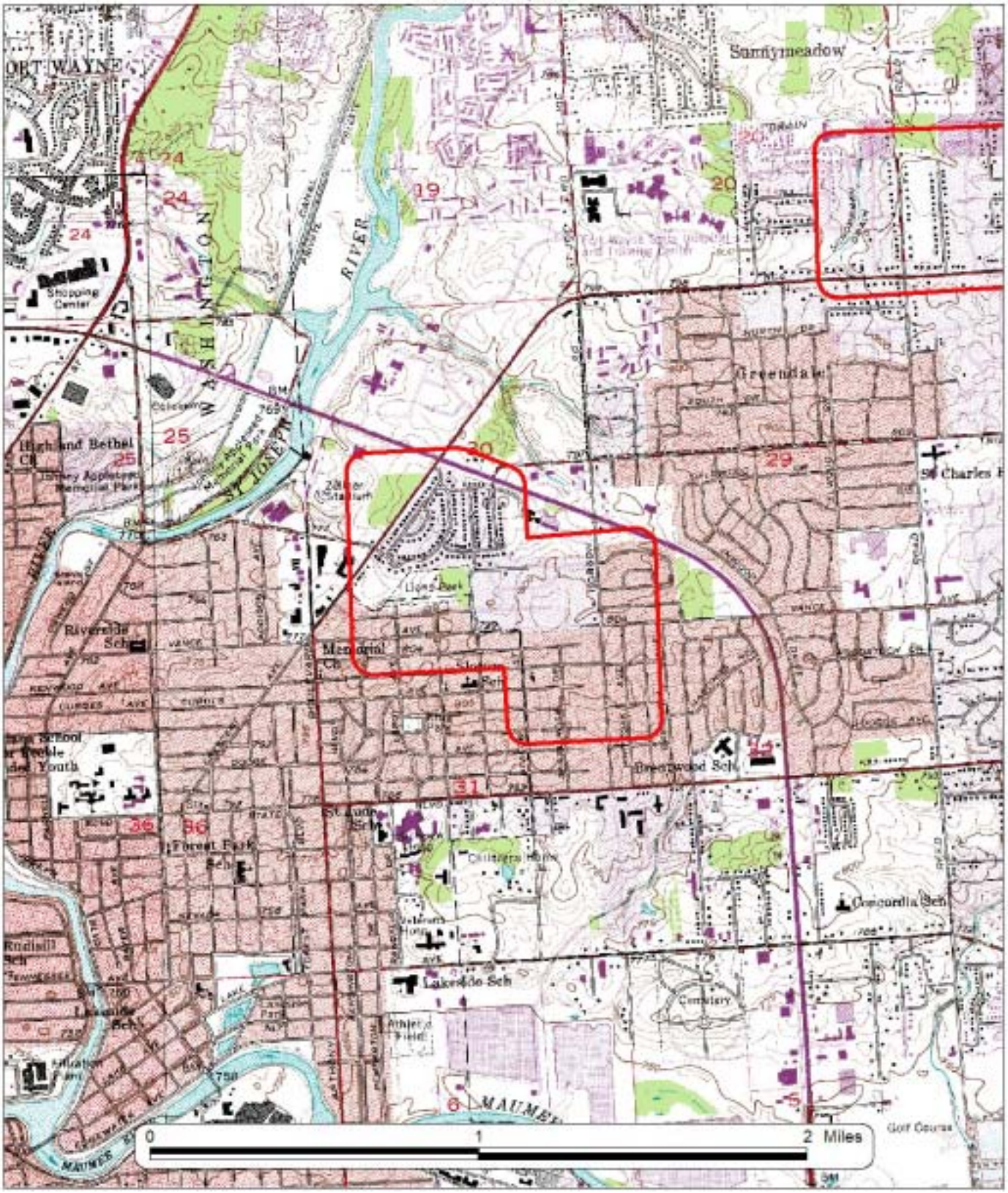

Proposed Gypsy Moth Treatment Site

Huntertown North 06
Allen County
1434 acres; Btk

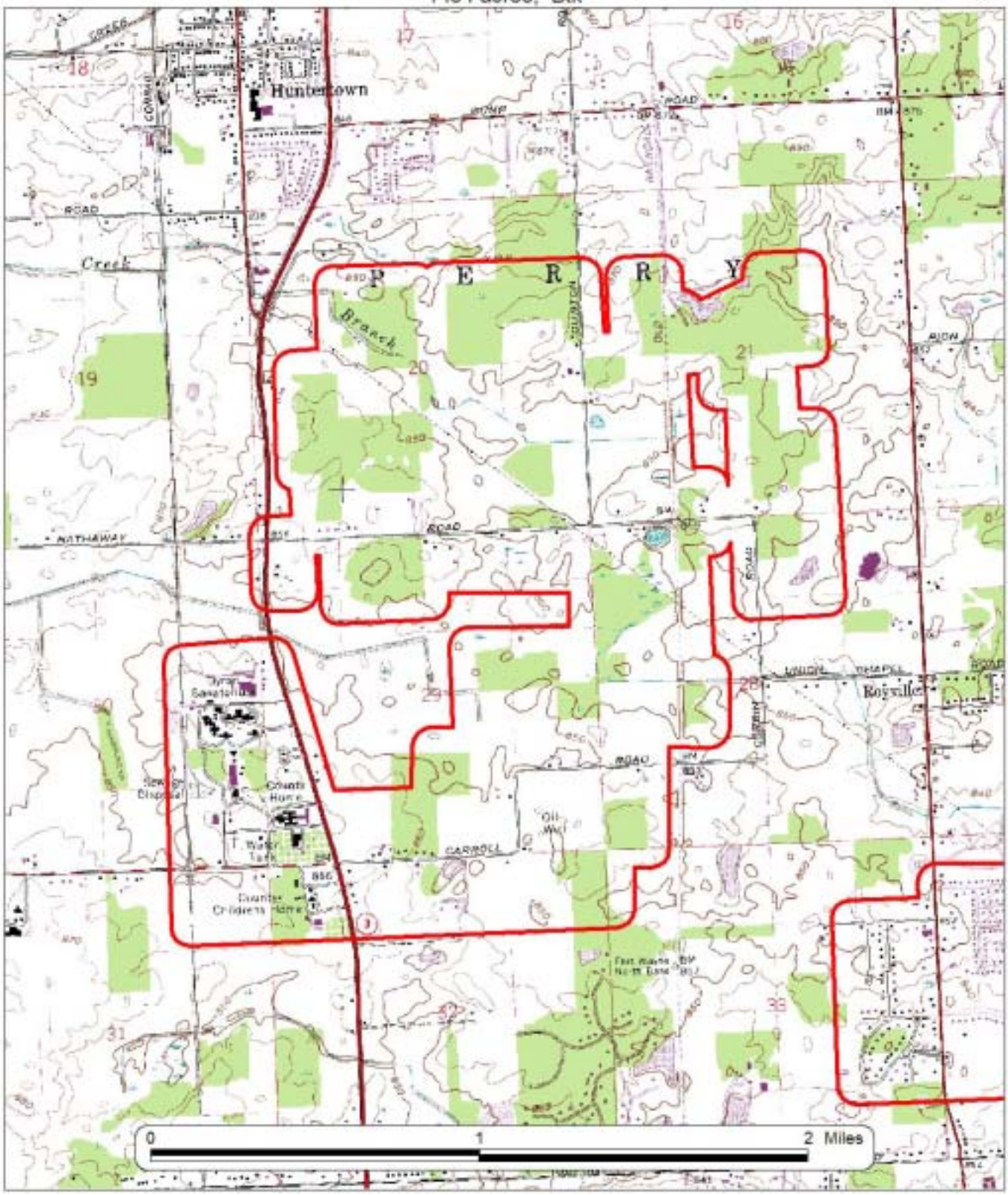

Proposed Gypsy Moth Treatment Site

Huntertown South 06
Allen County
798 acres; Btk

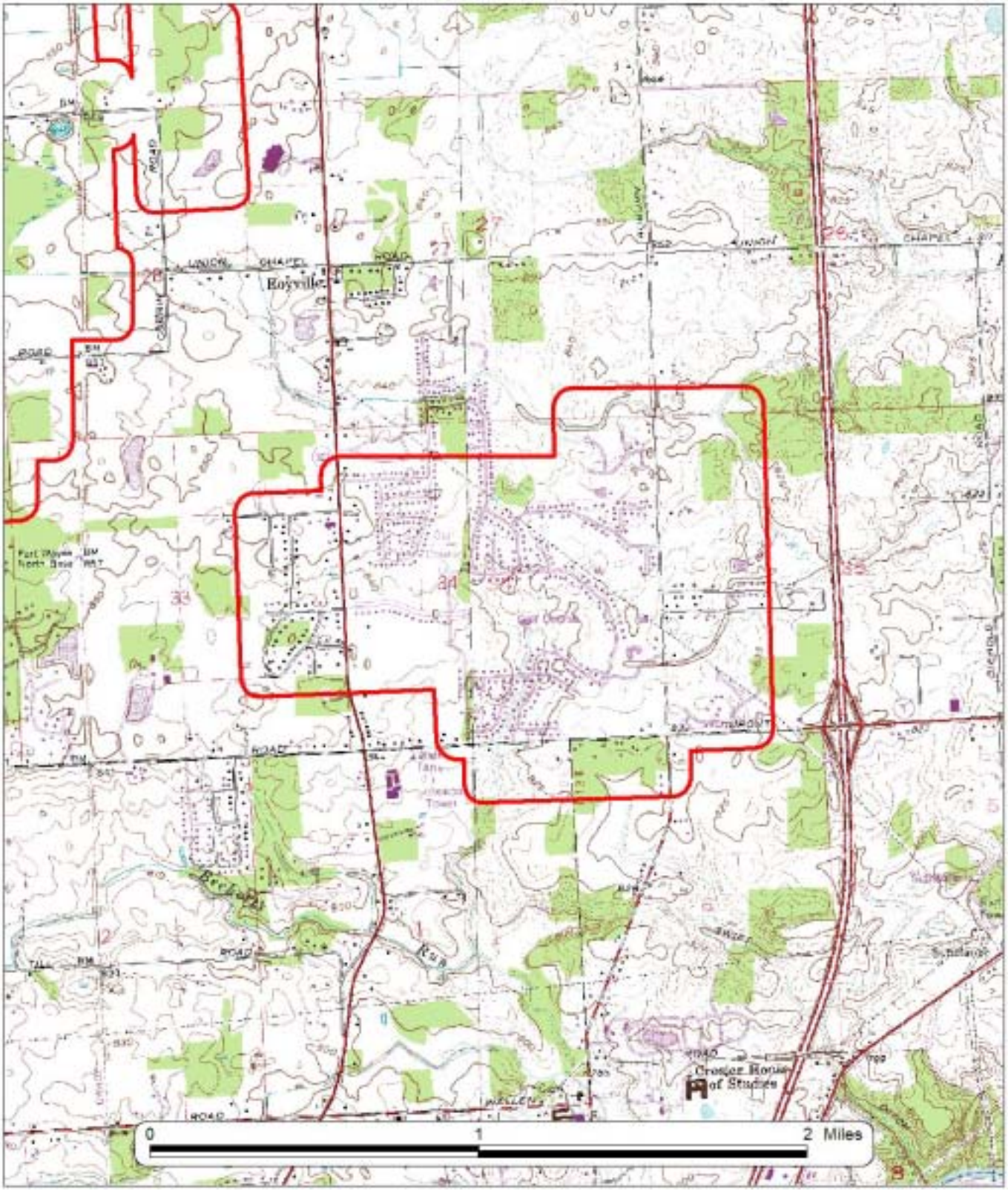

Proposed Gypsy Moth Treatment Site

North West Allen MD 06
Allen County
24938 acres; Mating Disruption

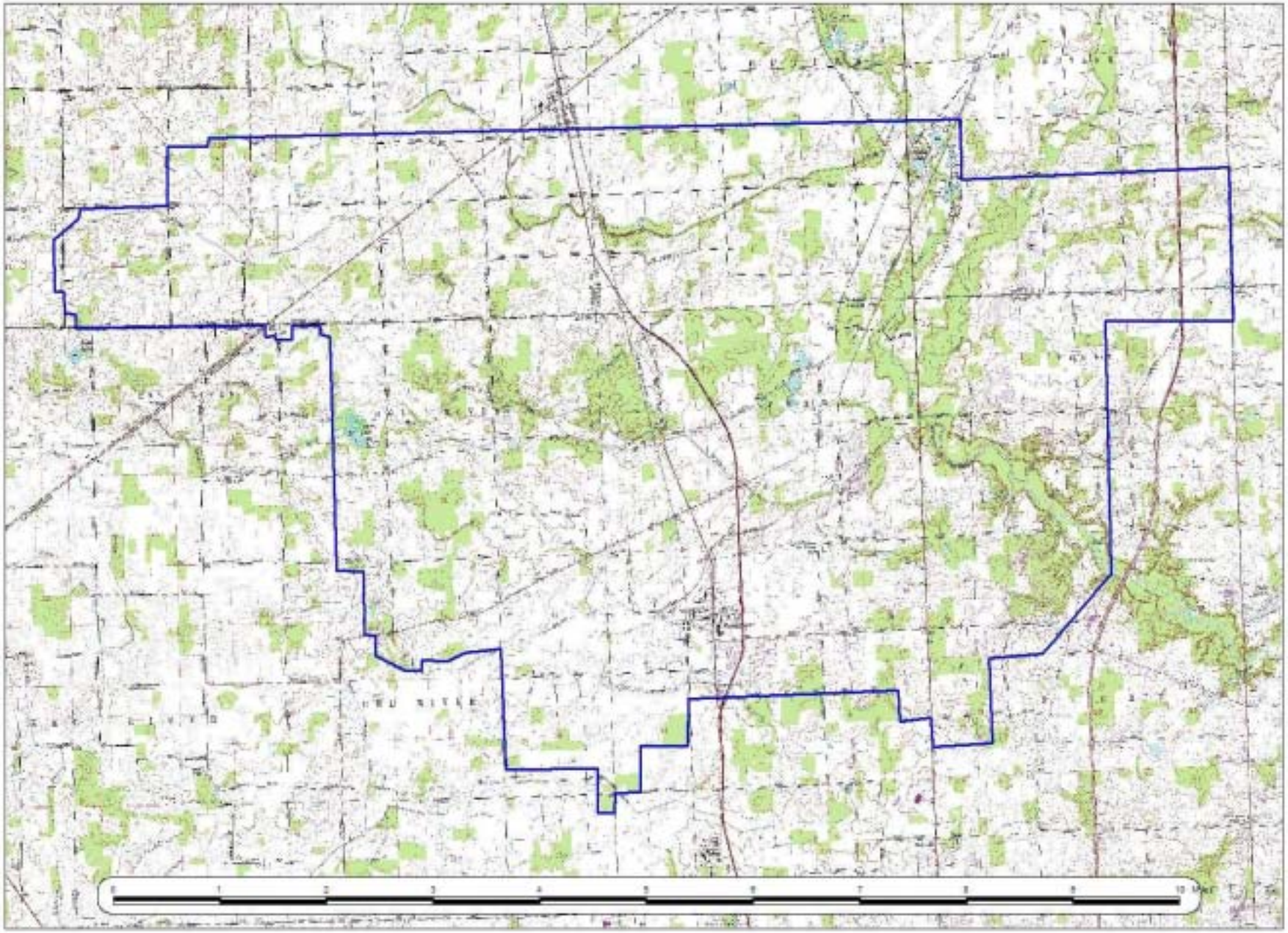

Proposed Gypsy Moth Treatment Site

County Road 4 & 11
Elkhart County
210 acres; Btk

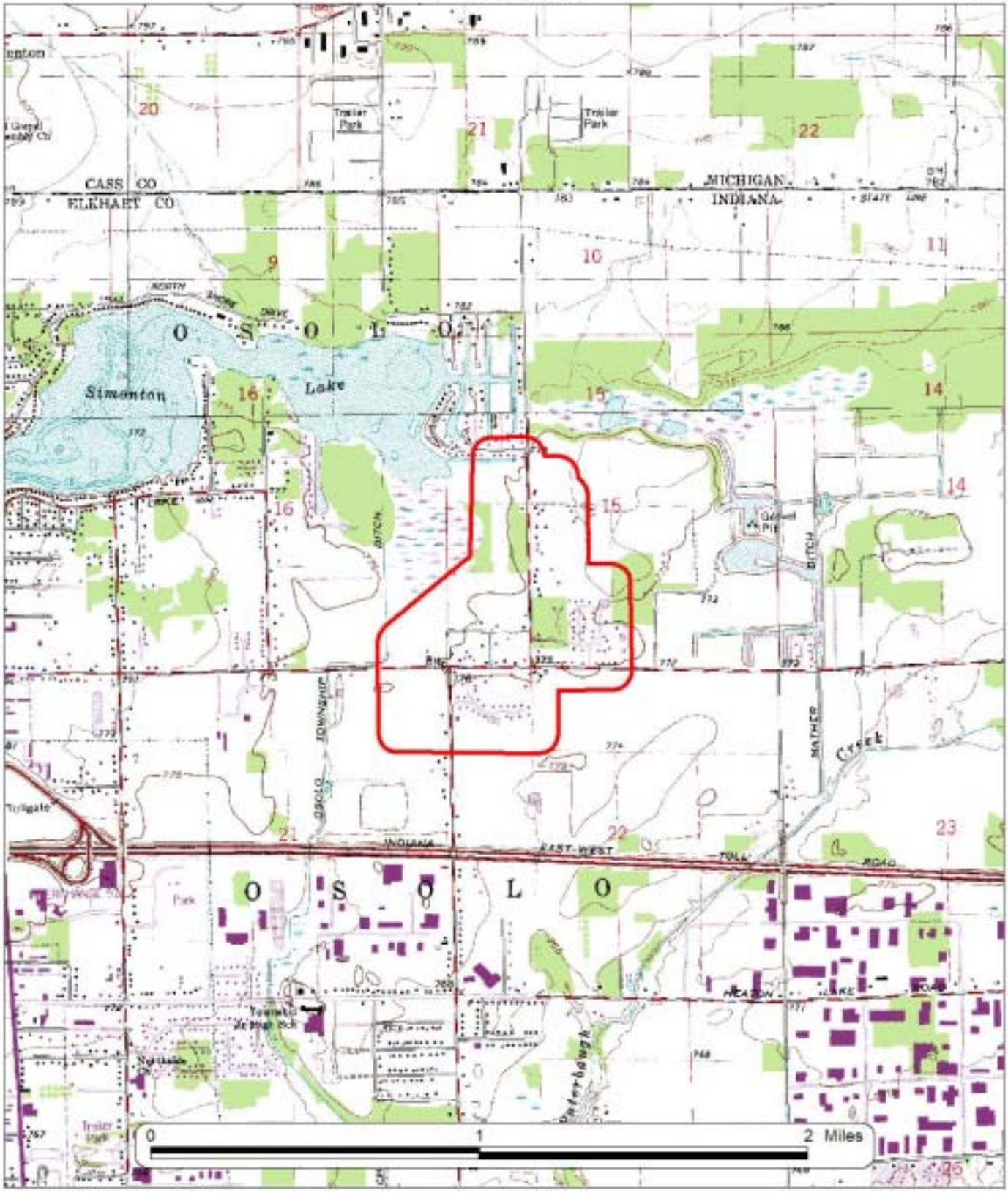

Proposed Gypsy Moth Treatment Site

Hively Road
Elkhart County
944 acres; Btk

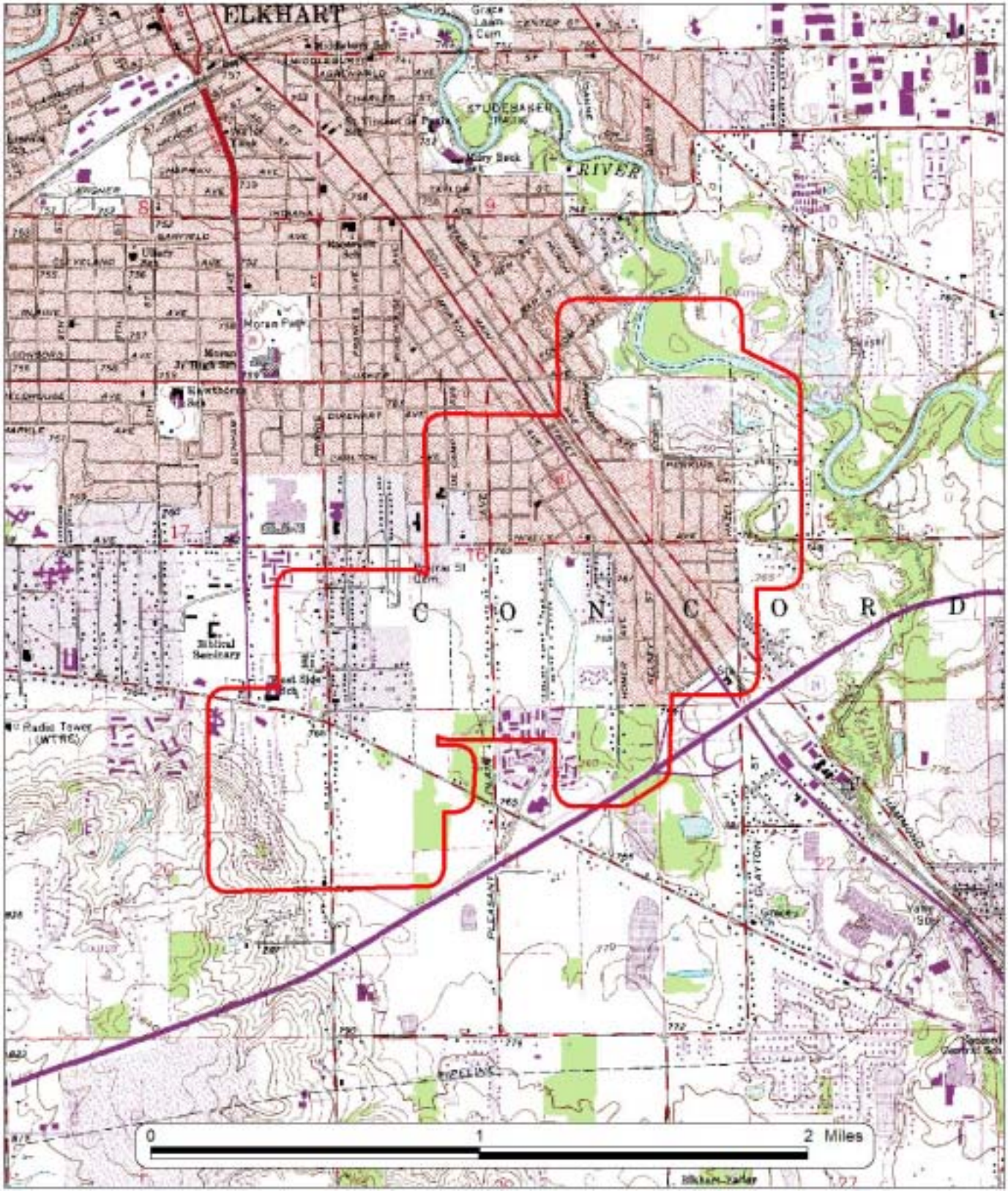

Proposed Gypsy Moth Treatment Site

Osceola-Elkhart North
Elkhart County
1008 acres; Btk

Osceola-Elkhart South
Elkhart County
3551 acres; Btk

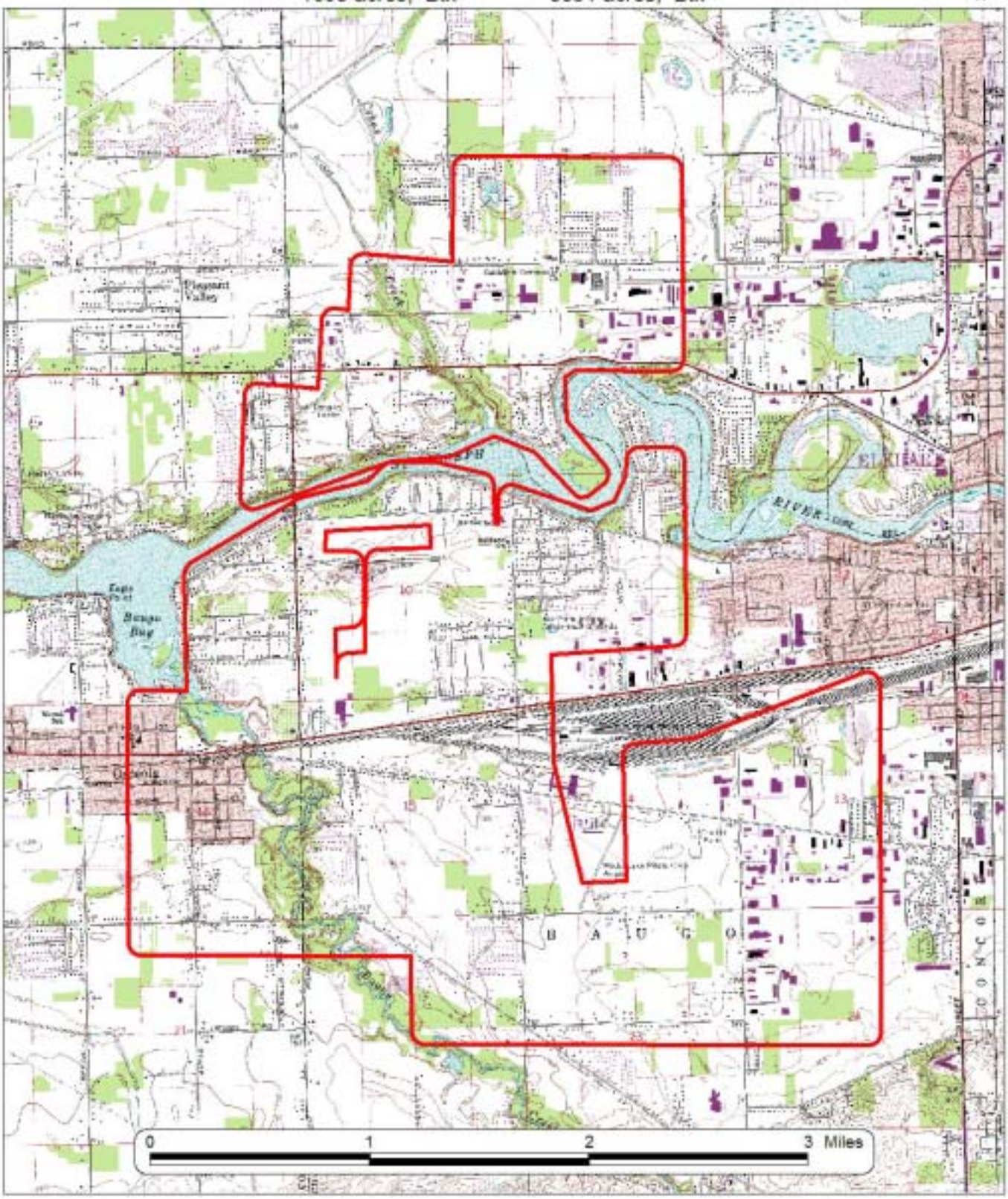

Proposed Gypsy Moth Treatment Site

Wakarusa
Elkhart County
83 acres; Btk

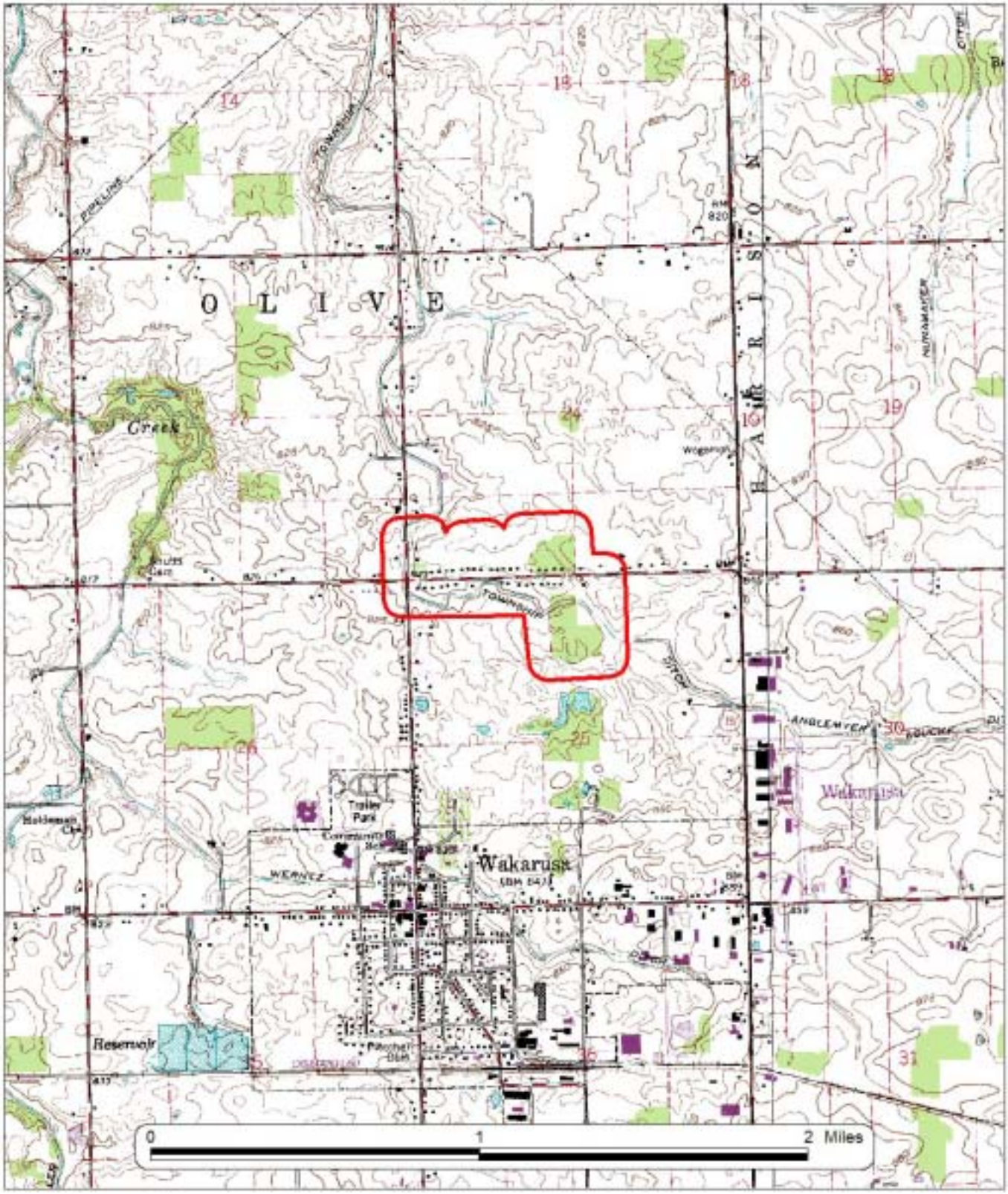

Proposed Gypsy Moth Treatment Site

Lake Wawasee 06
Kosciusko County
645 acres; Mating Disruption

Proposed Gypsy Moth Treatment Site

Springville
La Porte County
389 acres; Btk

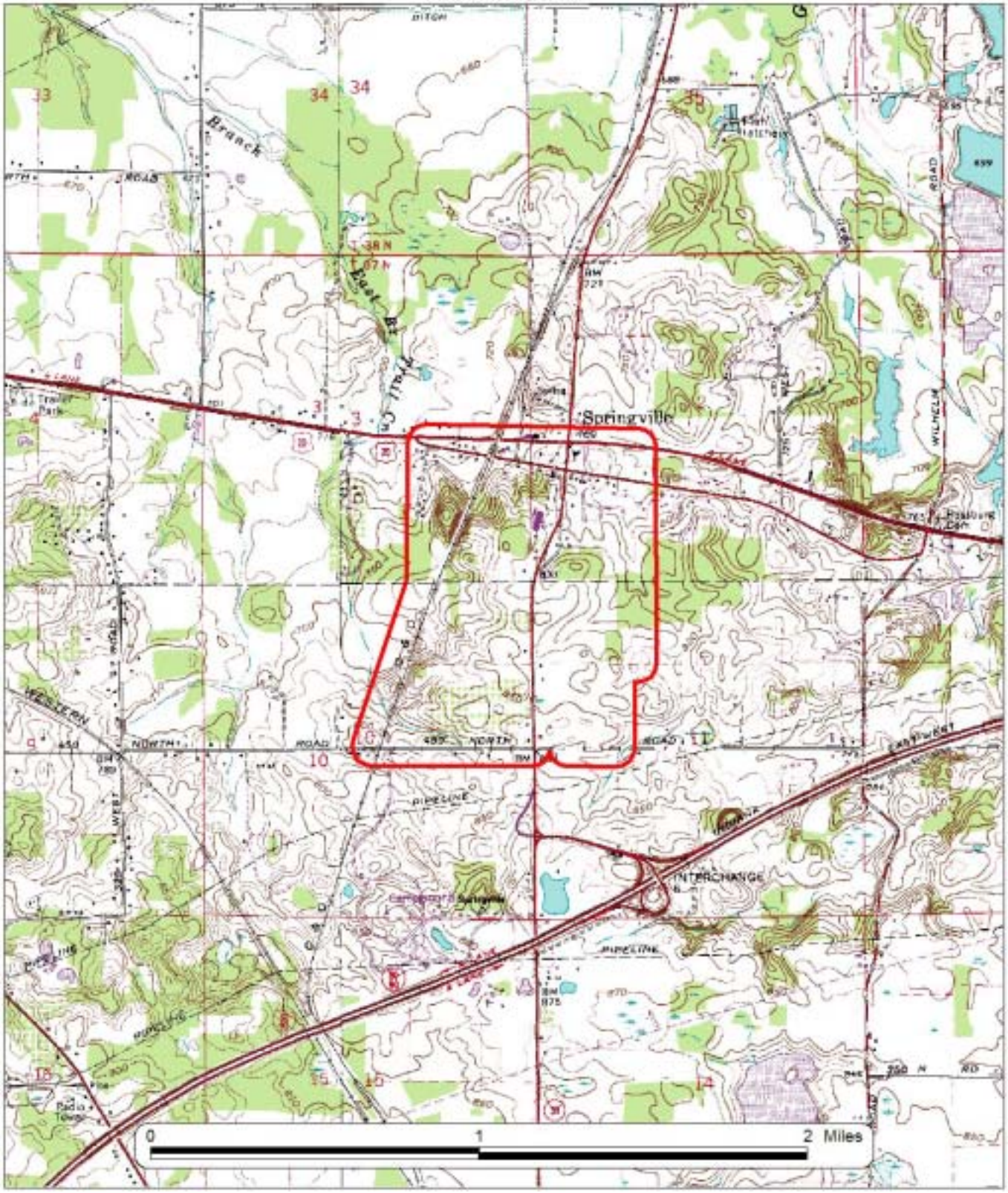

Proposed Gypsy Moth Treatment Site

Chain O' Lakes
Noble County
6111 acres; Mating Disruption

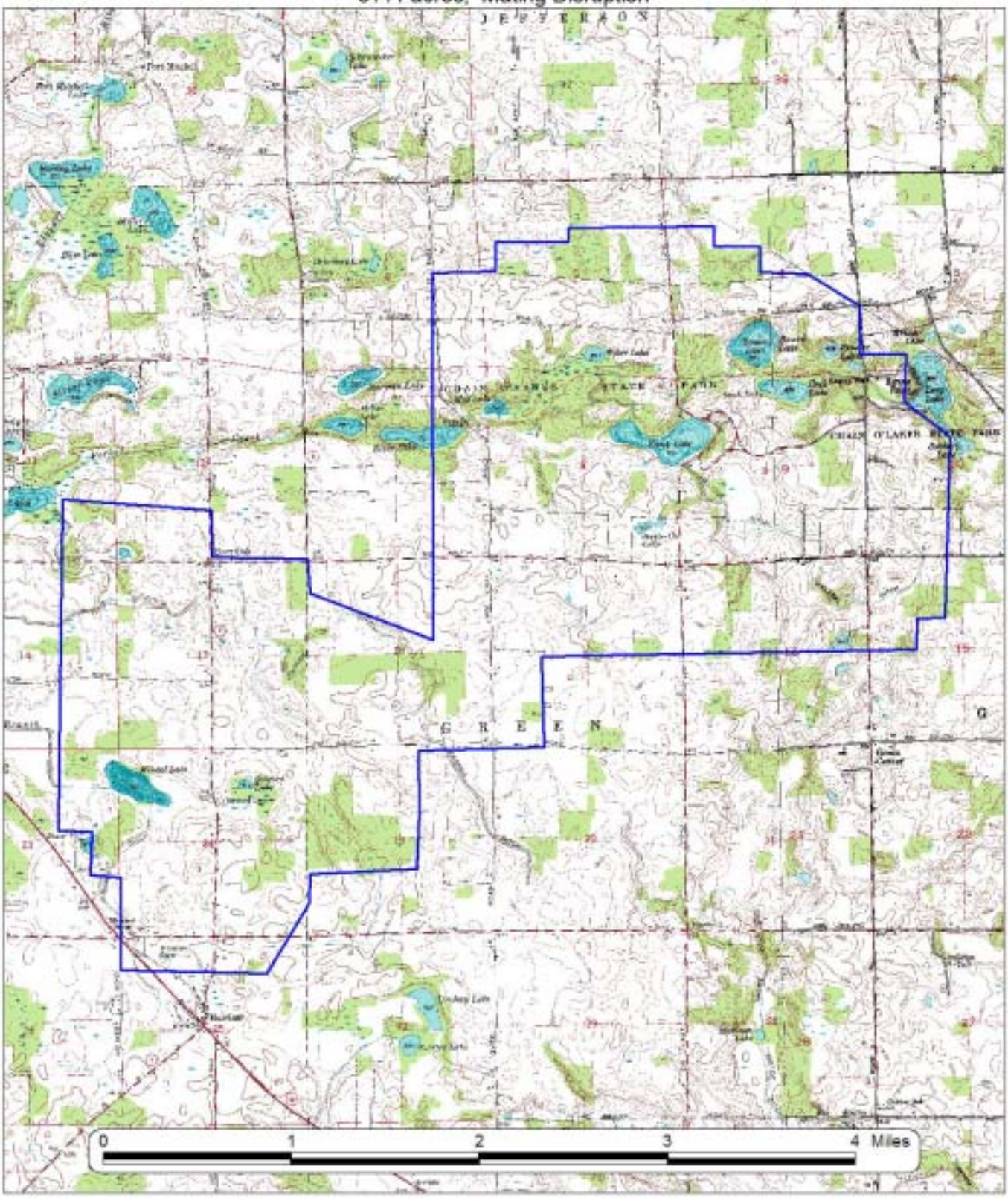

Proposed Gypsy Moth Treatment Site

Cobbs Corner 06
Porter County
132 acres; Btk

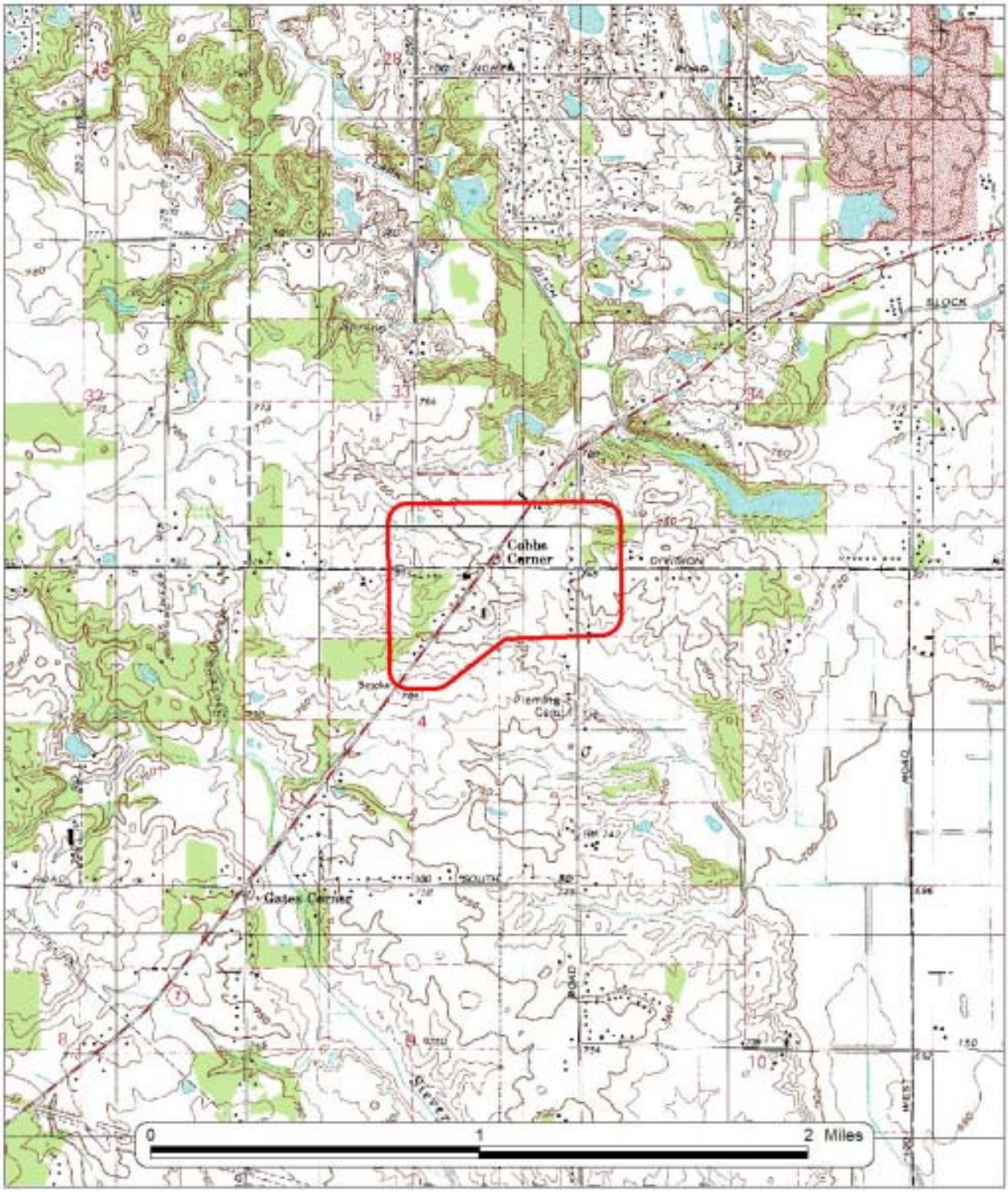

Proposed Gypsy Moth Treatment Site

Portage
Porter County
909 acres; Btk

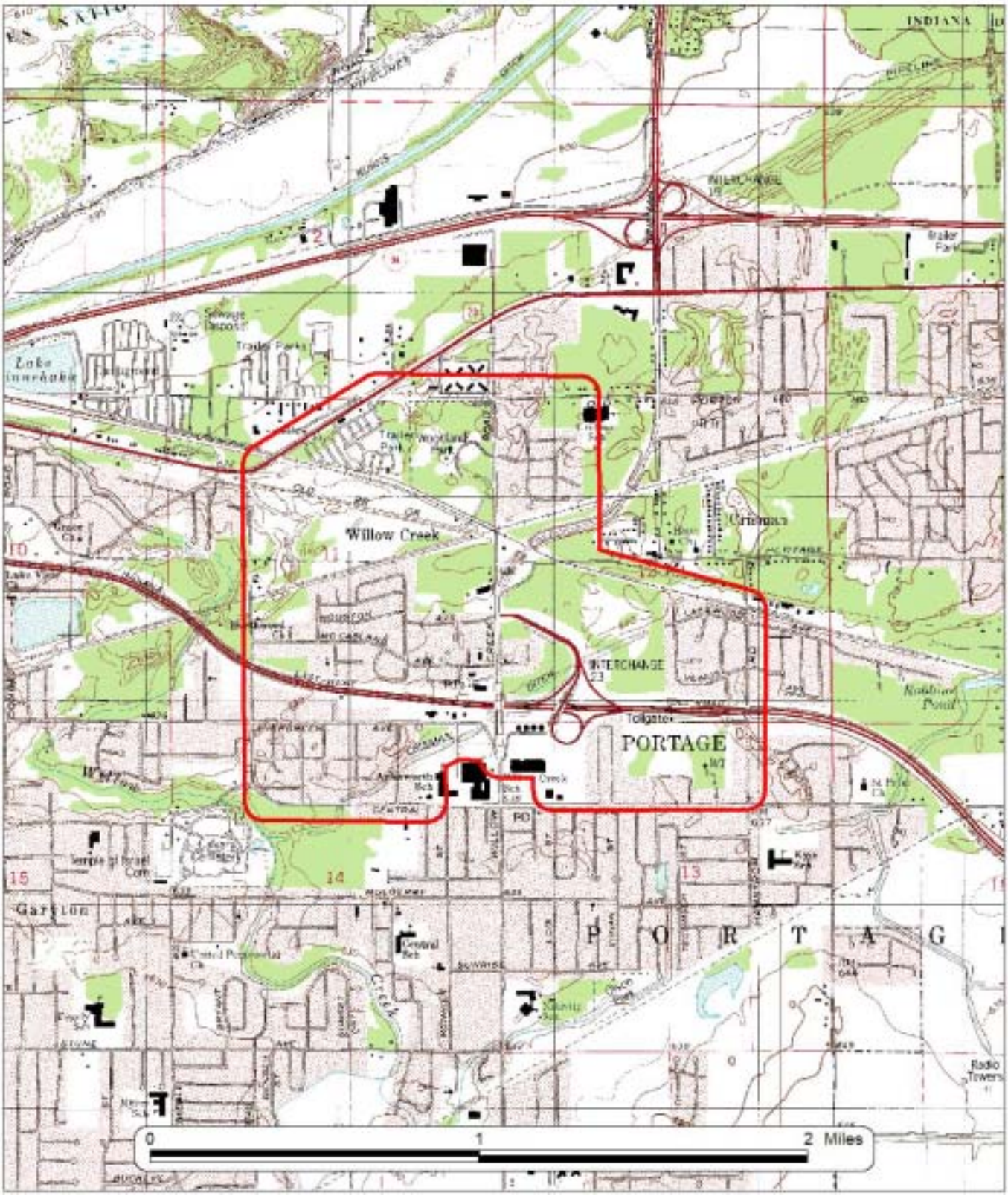

Proposed Gypsy Moth Treatment Site

Darden Road 06
Saint Joseph County
413 acres; Mating Disruption

Proposed Gypsy Moth Treatment Site

Lilac Road MD
Saint Joseph County
3016 acres; Mating Disruption

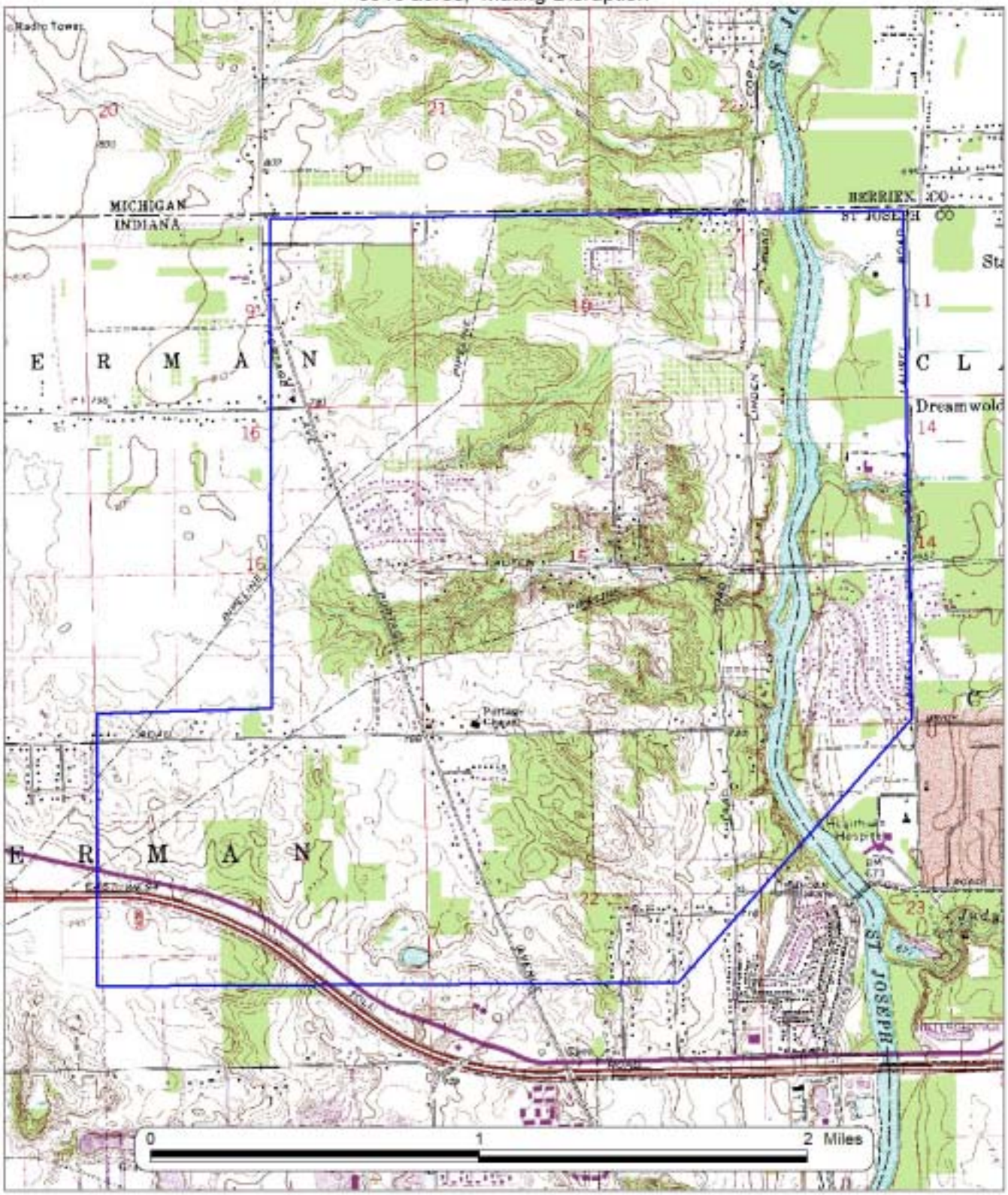

Proposed Gypsy Moth Treatment Site

Lilac Road Btk
St. Joseph County
467 acres; Btk

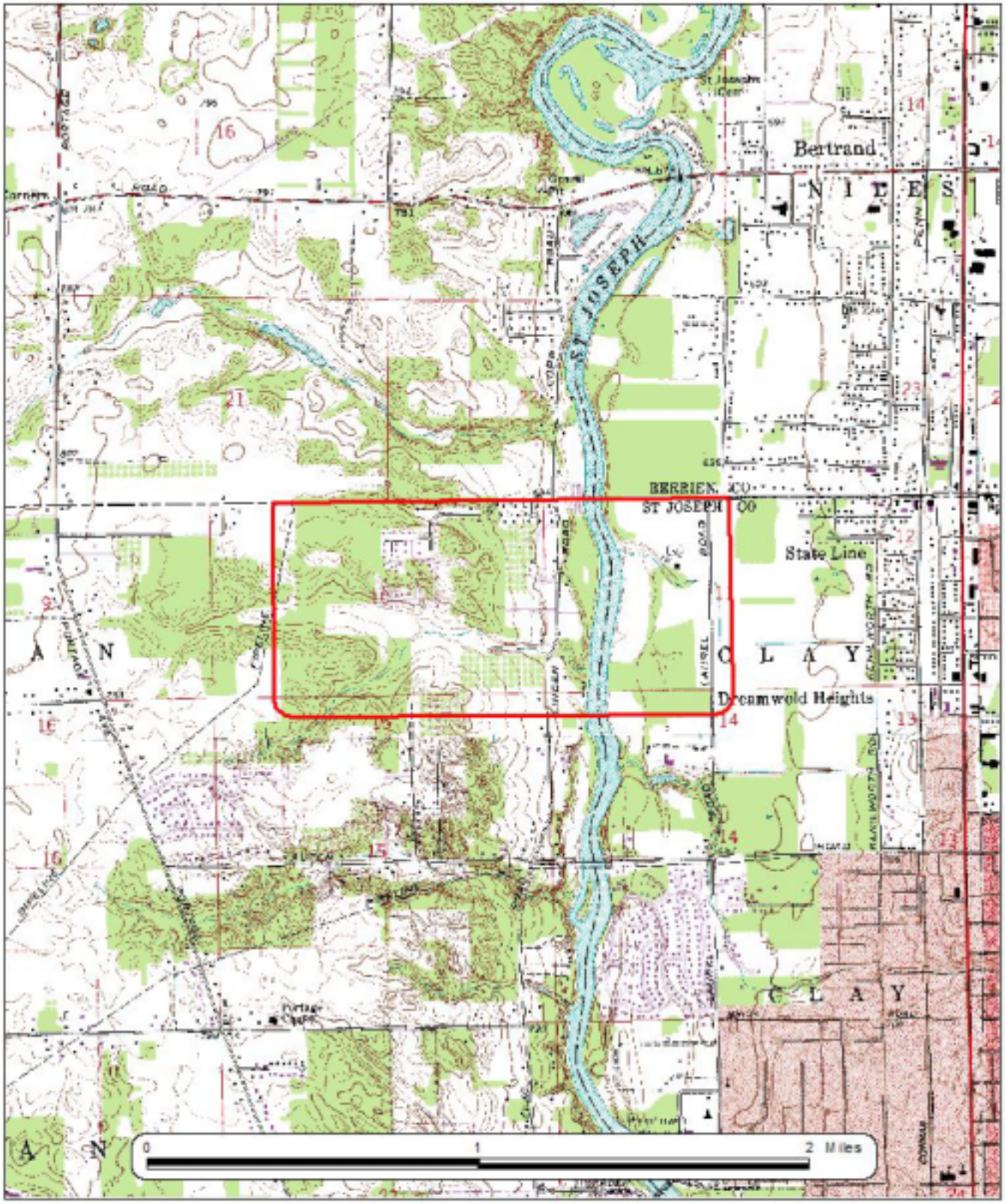

Proposed Gypsy Moth Treatment Site

Churubusco 06
Whiltey County
371 acres; Btk

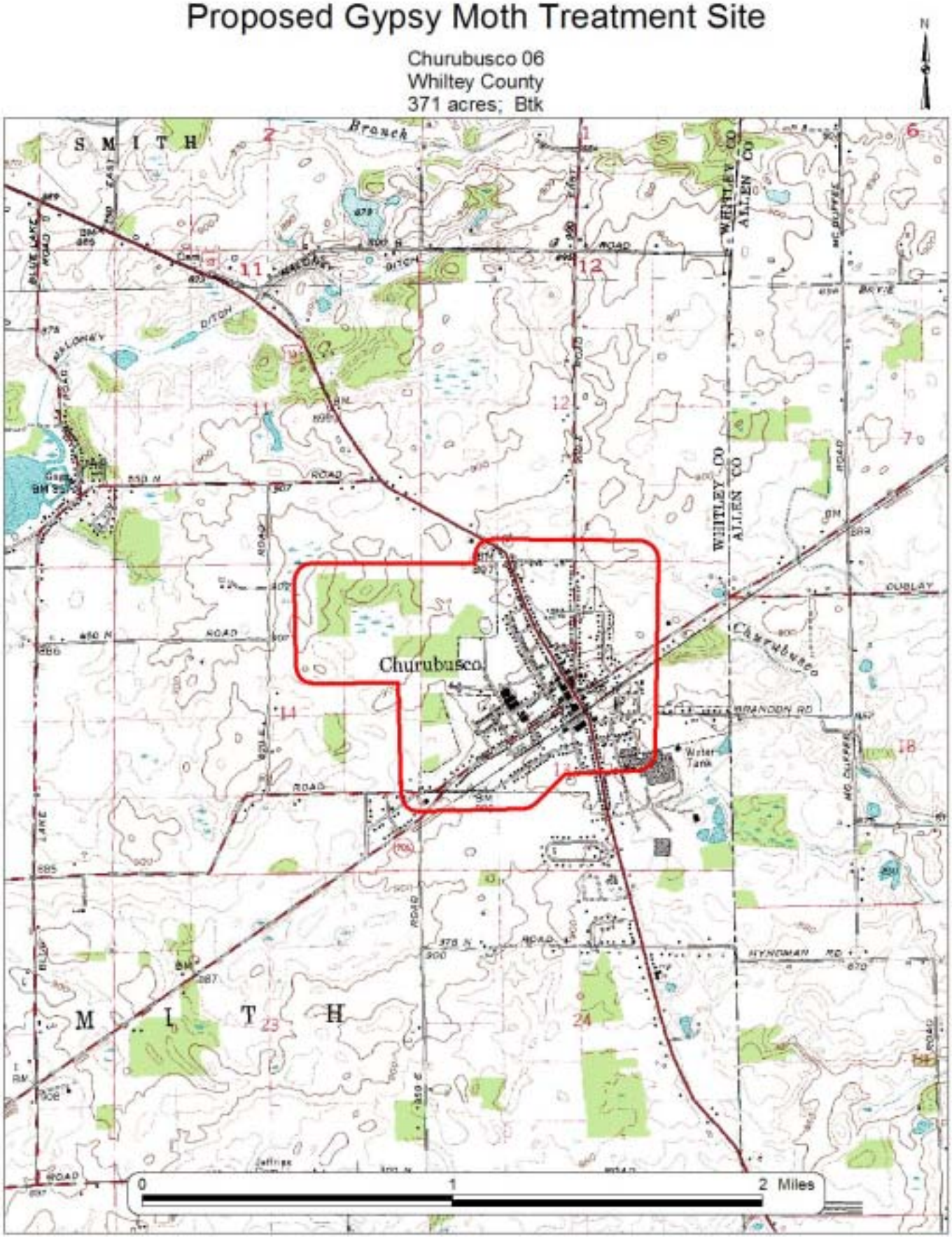

Proposed Gypsy Moth Treatment Site

County Road 300 North & 650 East 06
Whitley County
87 acres; Btk

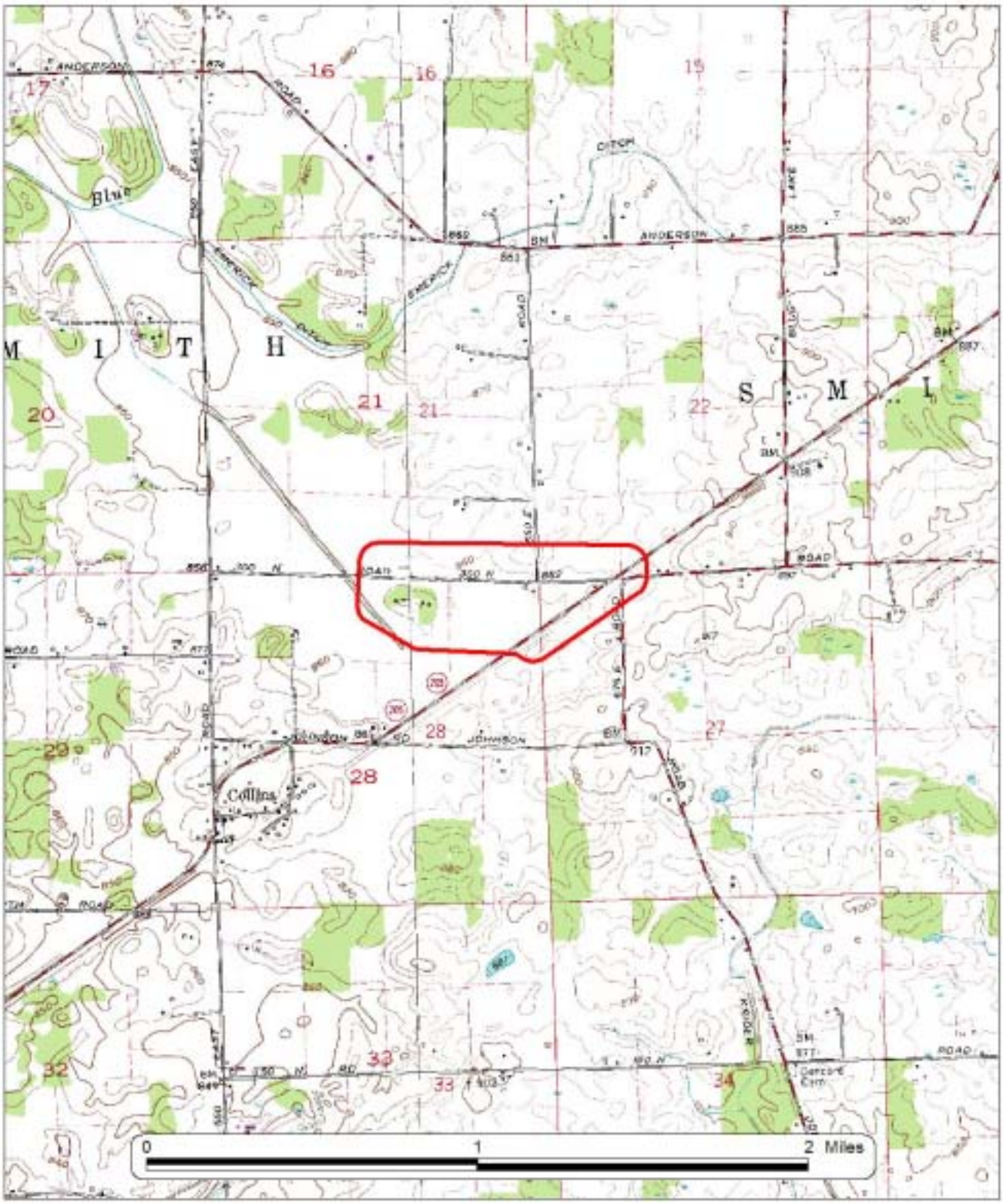

Proposed Gypsy Moth Treatment Site
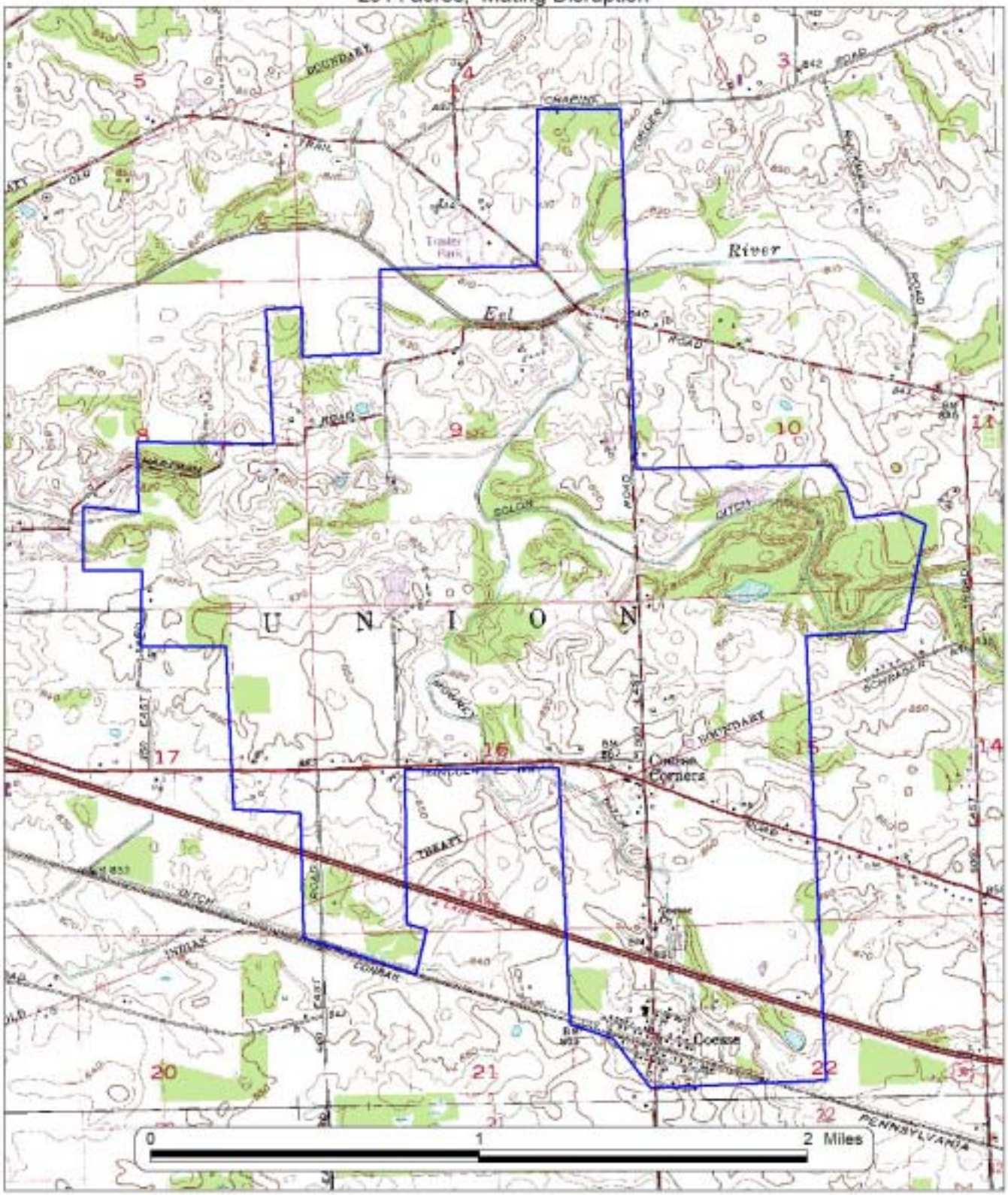
Lincoln Way 06
Whitley County
2314 acres; Mating Disruption