2014 Proposed Gypsy Moth Treatment Sites

Acres: 4,597

County: Porter
Site Name: Westville 1

Treatment: Mating Disruption

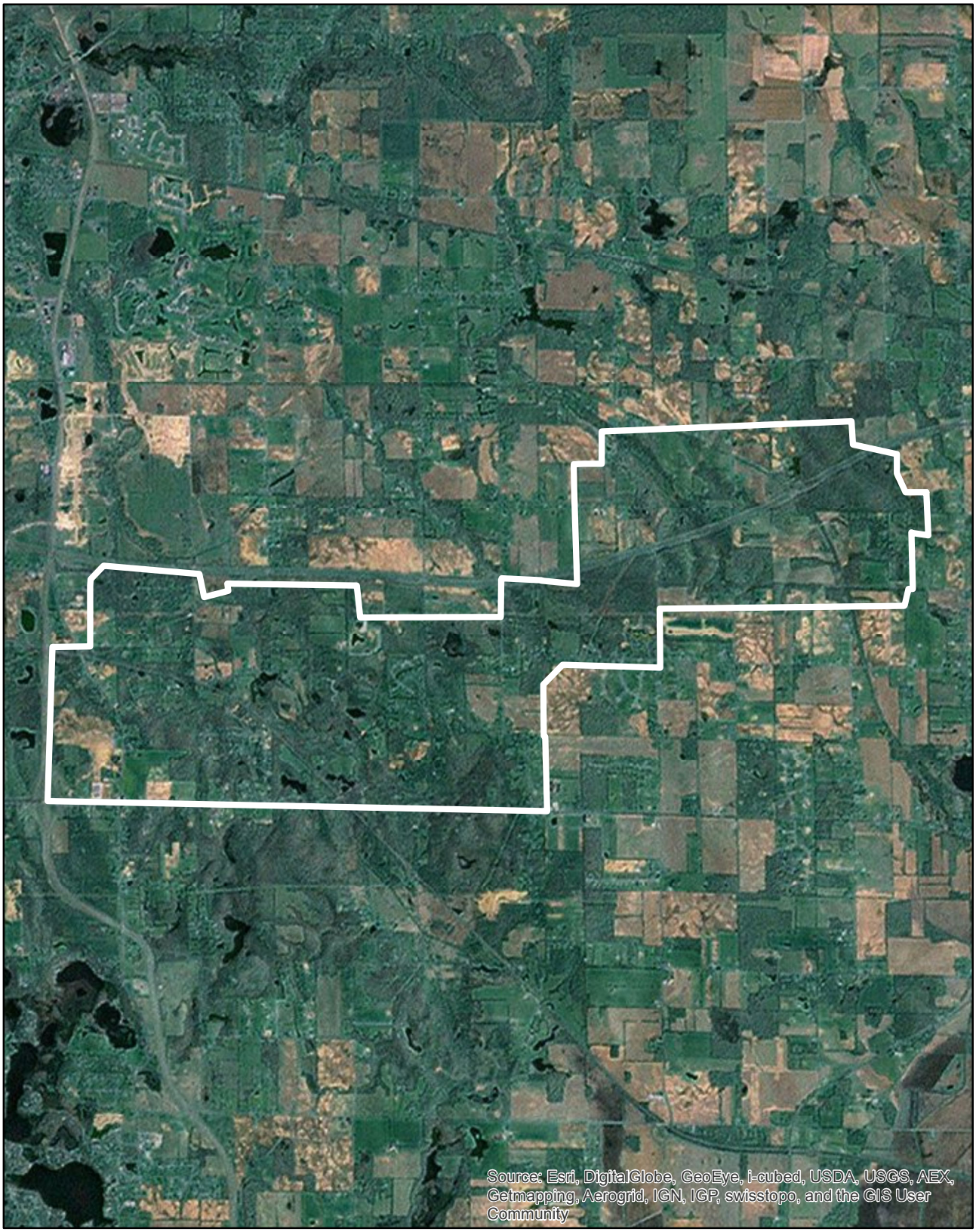

0 0.3 0.6 1.2 1.8 2.4 3 Miles

N