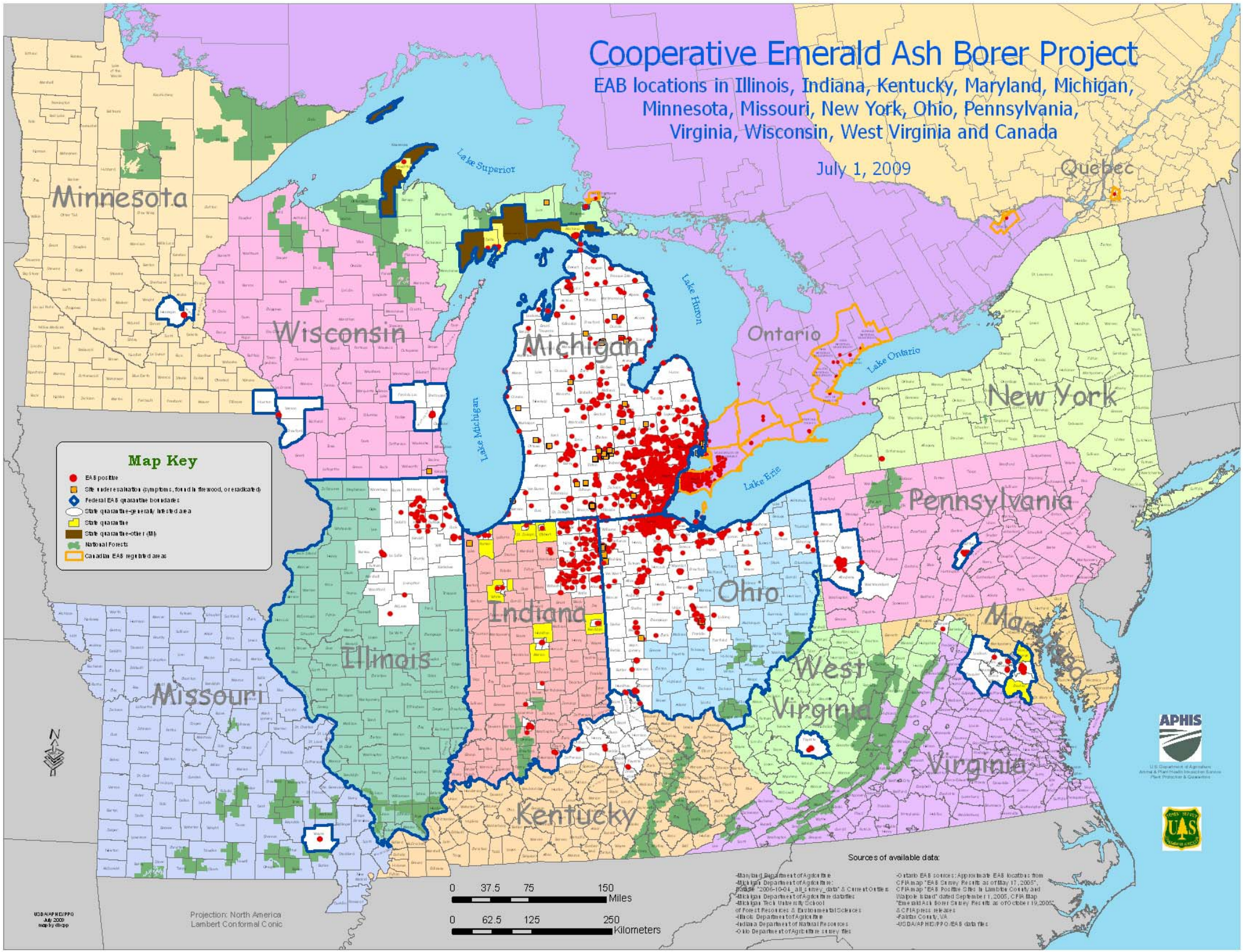
Cooperative Emerald Ash Borer Project
EAB locations in Illinois, Indiana, Kentucky, Maryland, Michigan, Minnesota, Missouri, New York, Ohio, Pennsylvania, Virginia, Wisconsin, West Virginia and Canada
July 1, 2009
Map Key
EAB positive
Site under evaluation (symptoms, found in firewood, or eradicated)
Federal EAB quarantine boundaries
State quarantine-generally infested area
State quarantine
State quarantine-other (MI)
National Forests
Canadian EAB regulated areas
Minnesota
Wisconsin
Michigan
Ontario
Quebec
New York
Pennsylvania
Ohio
Indiana
Illinois
Missouri
Kentucky
West Virginia
Virginia
Maryland
Lake Superior
Lake Michigan
Lake Huron
Lake Ontario
Lake Erie
0 37.5 75 150 Miles
0 62.5 125 250 Kilometers
Projection: North America
Lambert Conformal Conic
USDA/APHIS/PPQ
July 2009
map by dhcpp
Sources of available data:
-Maryland Department of Agriculture
-Michigan Department of Agriculture:
Datafile "2006-10-04_all_survey_data" & Current Outfiles
-Michigan Department of Agriculture datafiles
-Michigan Tech University School
of Forest Resources & Environmental Sciences
-Illinois Department of Agriculture
-Indiana Department of Natural Resources
-Ohio Department of Agriculture survey files
-Ontario EAB sources: Approximate EAB locations from
CFIA map "EAB Survey Results as of May 17, 2005",
CFIA map "EAB Positive Sites in Lambton County and
Walpole Island" dated September 1, 2005, CFIA Map
"Emerald Ash Borer Survey Results as of October 19, 2005"
& CFIA press releases
-Fairfax County, VA
-USDA/APHIS/PPQ/EAB data files
APHIS
U.S. Department of Agriculture
Animal & Plant Health Inspection Service
Plant Protection & Quarantine