2014 Proposed Gypsy Moth Treatment Sites

Acres: 34

County: Whitley
Site Name: Lorane 1

Treatment: Btk

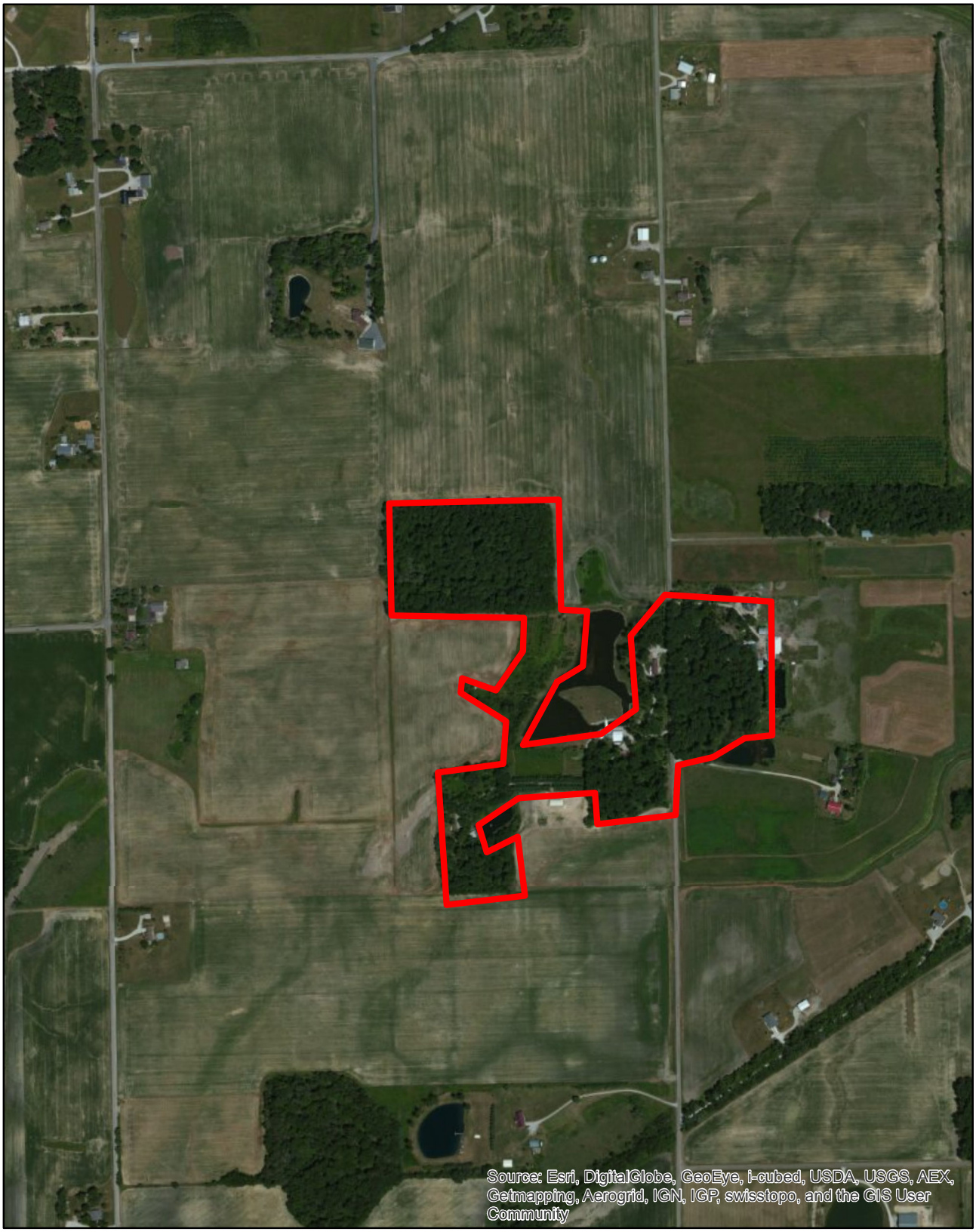

Miles

0 0.05 0.1 0.2 0.3 0.4 0.5

N