2016 Proposed Gypsy Moth Treatments

DNR
INDIANA DEPARTMENT OF NATURAL RESOURCES

Acres: 621

County: Kosciusko
Site Name: Pierceton 2016

Treatment: Btk

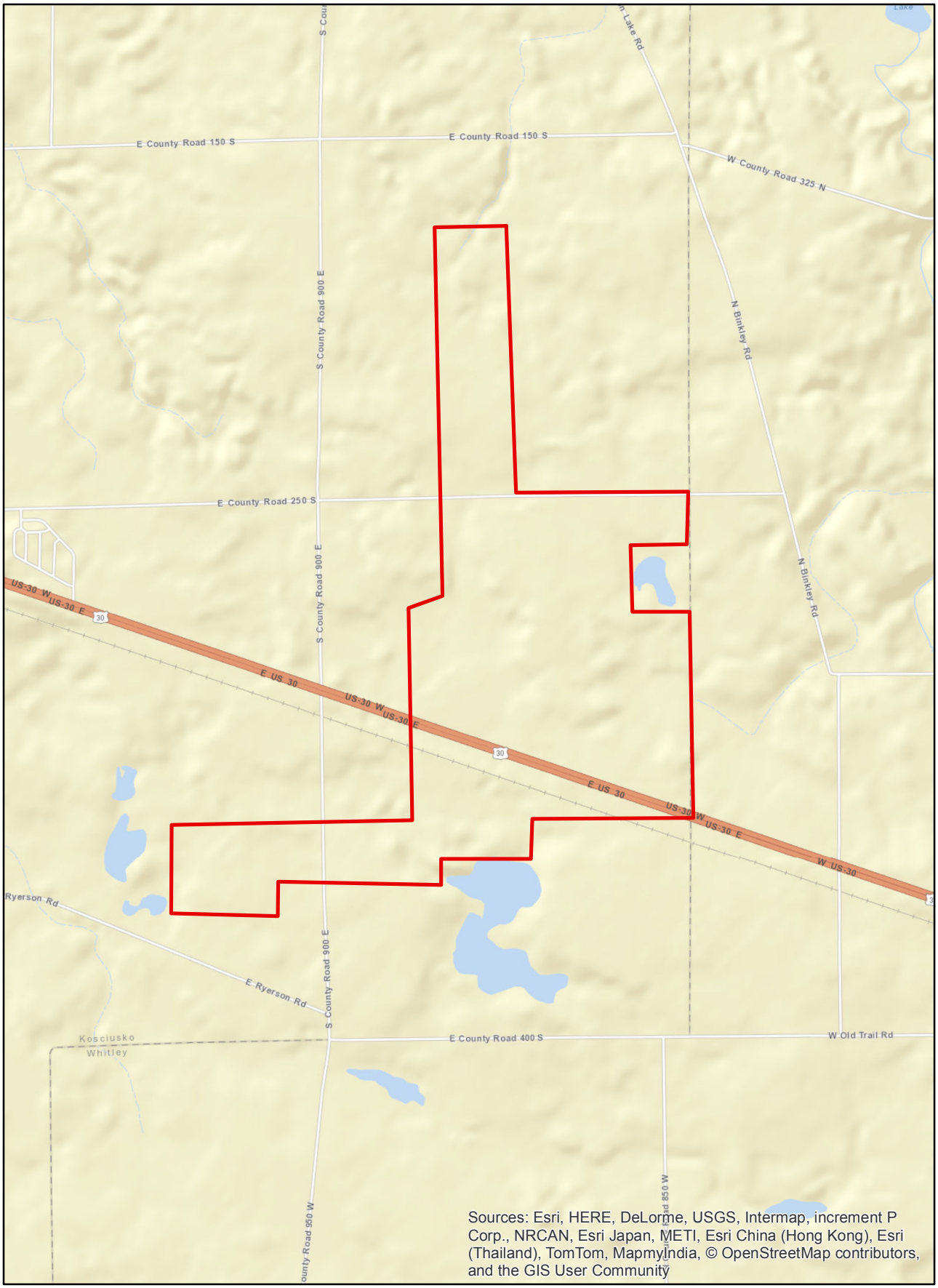

SV Kinzie
12/21/15

0 0.25 0.5 1 Miles