APPENDIX B. MAPS OF PROPOSED TREATMENT SITES

COUNTY	SITE NAME	TREATMENT	MAP TYPE	PAGE
	State Wide - All Sites		Street	B-2
Fulton/Marshall	Argos 2016	MD 6 grams	Topographic	B-3
Kosciusko	Atwood 2016	MD 6 grams	Topographic	B-4
Kosciusko	Pierceton 2016	Btk x 2	Topographic	B-5
LaPorte	LaPorte East 2016	Btk x 2	Topographic	B-6
Marshall	Inwood 2016	MD 6 grams	Topographic	B-7
Marshall/Starke	Donaldson 2016	MD 6 grams	Topographic	B-8
St. Joseph	Lakeville 2016	Btk x 2	Topographic	B-9
Whitley	Lorane 2016	Btk x 2	Topographic	B-10

Btk x 2 = *Bacillus thuringiensis* var. *kurstaki* with two aerial applications.
MD 6 grams = Mating disruption using pheromone flakes or SPLAT at 6 grams per acre.

DNR
INDIANA DEPARTMENT OF NATURAL RESOURCES

2016 Proposed Gypsy Moth Sites

Aerial View of all Sties

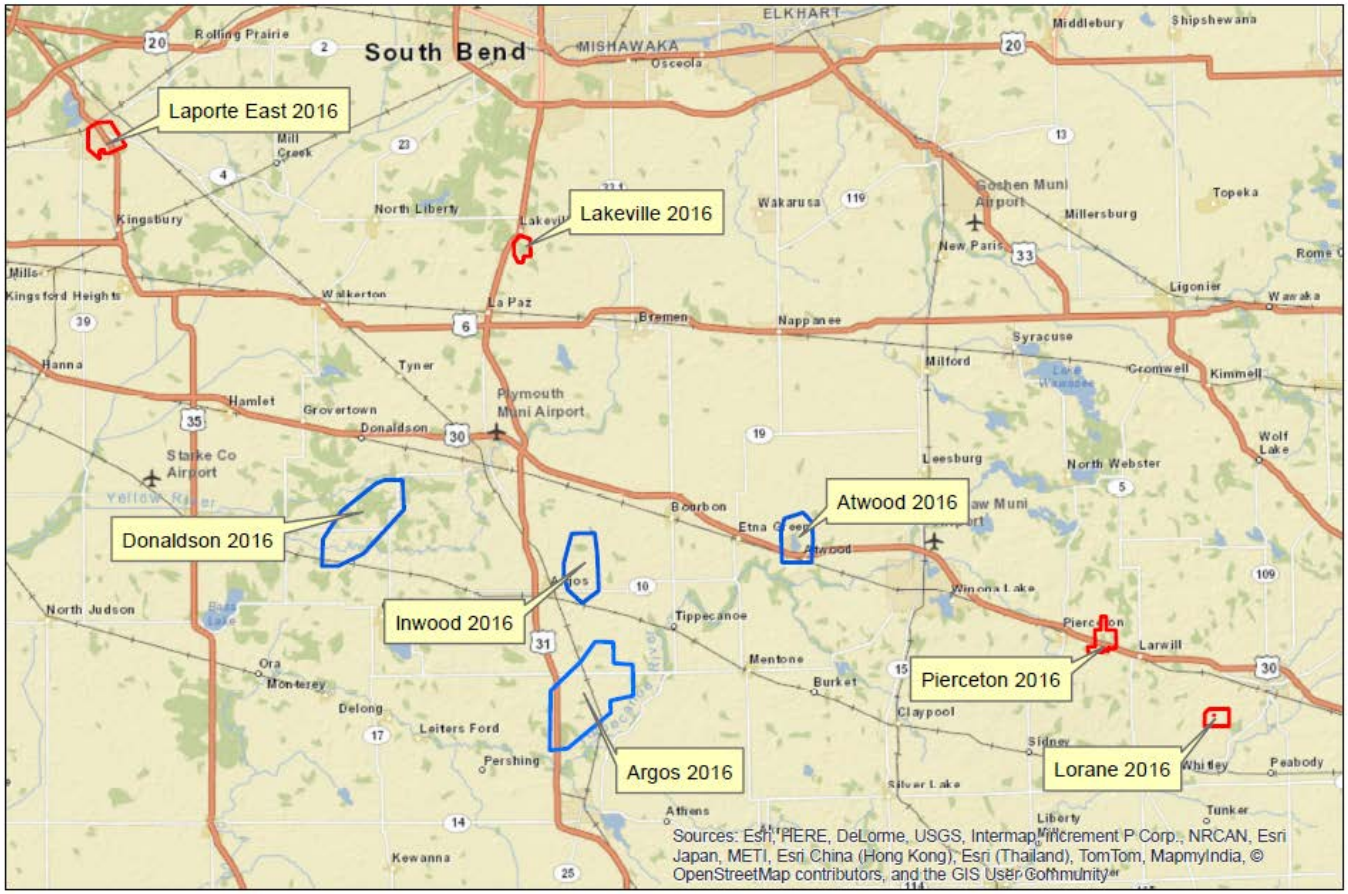

SV Kinzie
12/11/15

Btk
MD

0 5 10 20 Miles

DNR
INDIANA DEPARTMENT OF NATURAL RESOURCES

2016 Proposed Gypsy Moth Treatments

Counties: Fulton / Marshall

Site Name: Argos 2016

Acres: 10,262

Treatment:
Mating Disruption

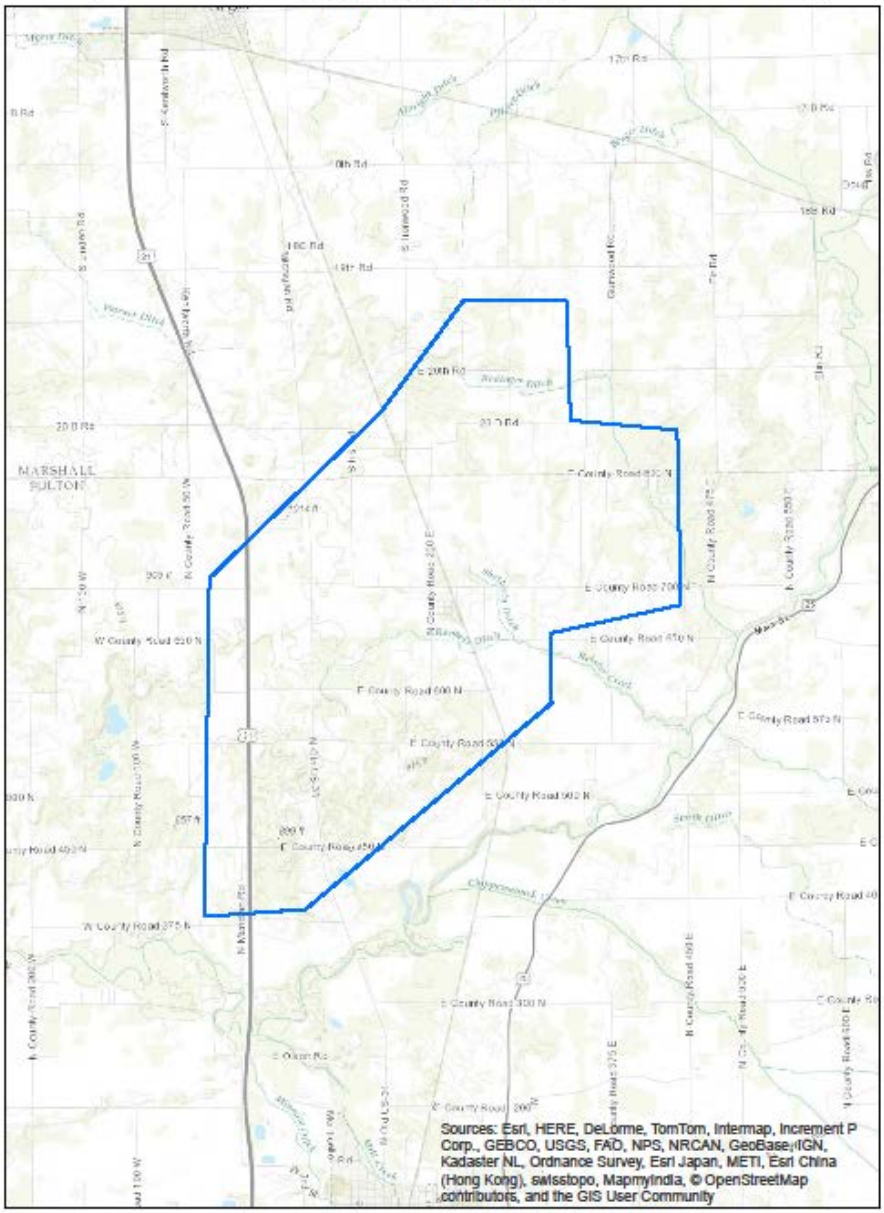

SV Kinzie
11/13/15

0 1 2 4 Miles

2016 Proposed Gypsy Moth Treatments

Acres: 2,745

County: Kosciusko

Site Name: Atwood 2016

Treatment:
Mating Disruption

SV Kinzie
11/13/15

0 0.5 1 2 Miles

2016 Proposed Gypsy Moth Treatments

County: Kosciusko

Acres: 1,054 Site Name: Pierceton 2016 Treatment: Btk

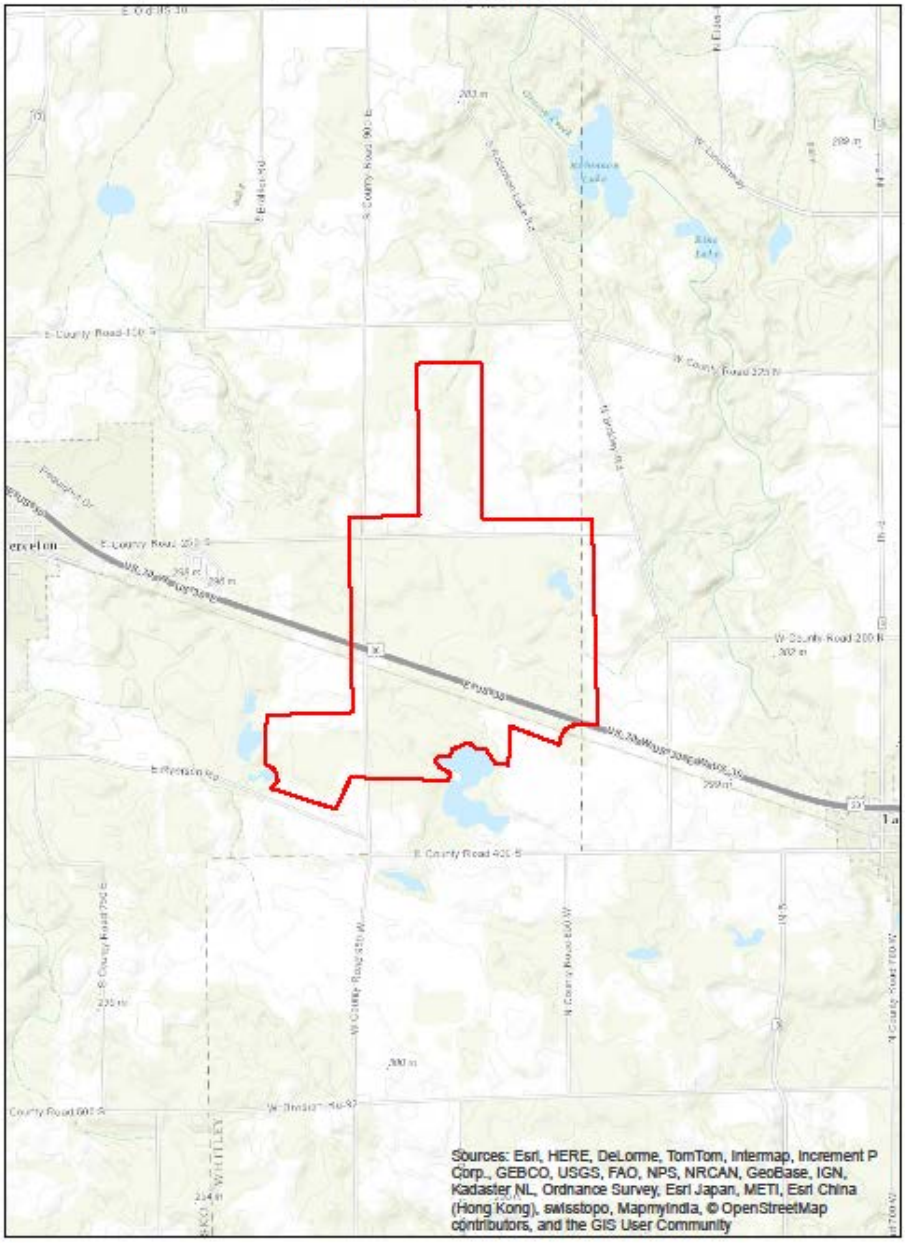

SV Kinzie
11/30/15

0 0.5 1 2 Miles

2016 Proposed Gypsy Moth Treatments

County: Laporte

Acres: 1,716 Site Name: Laporte East 2016 Treatment: Btk

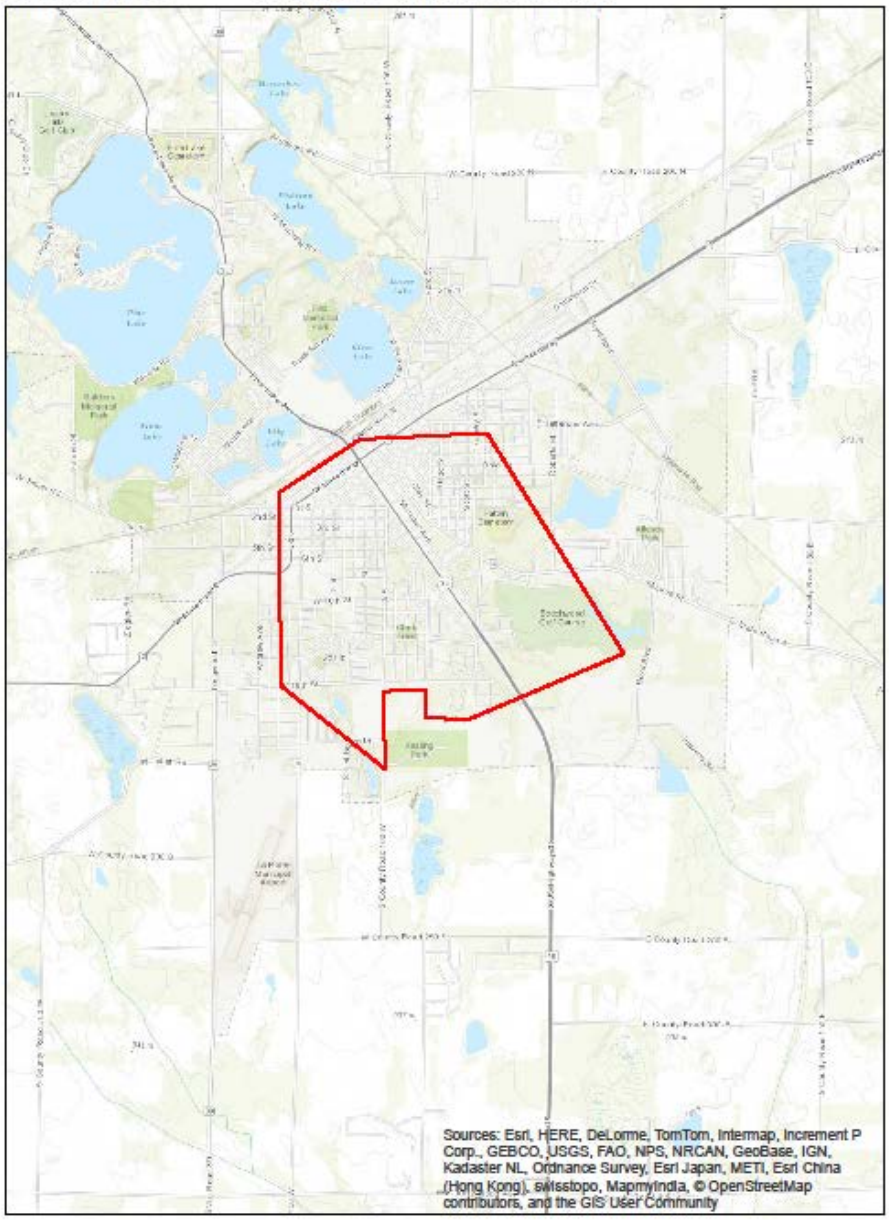

SV Kinzie
12/01/15

0 0.5 1 2 Miles

2016 Proposed Gypsy Moth Treatments

County: Marshall

Site Name: Inwood 2016

Acres: 3,765

Treatment:
Mating Disruption

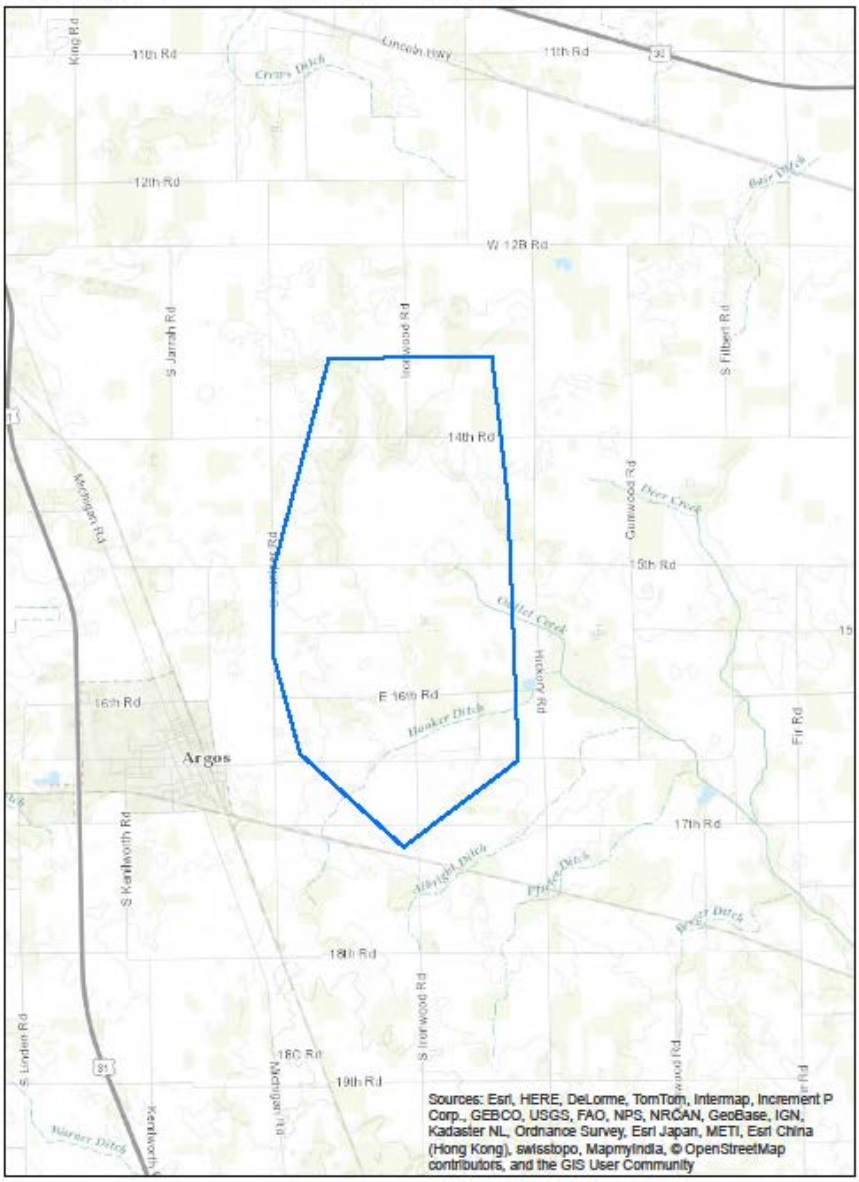

SV Kinzie
12/01/15

0 0.75 1.5 3 Miles

2016 Proposed Gypsy Moth Treatments

County: Marshall/Starke

Site Name: Donaldson 2016

Acres: 7,656

Treatment:
Mating Disruption

SV Kinzie
11/30/15

0 1 2 4 Miles

2016 Proposed Gypsy Moth Treatments

County: St. Joseph

Site Name: Lakeville 2016

Acres: 670

Treatment: Btk

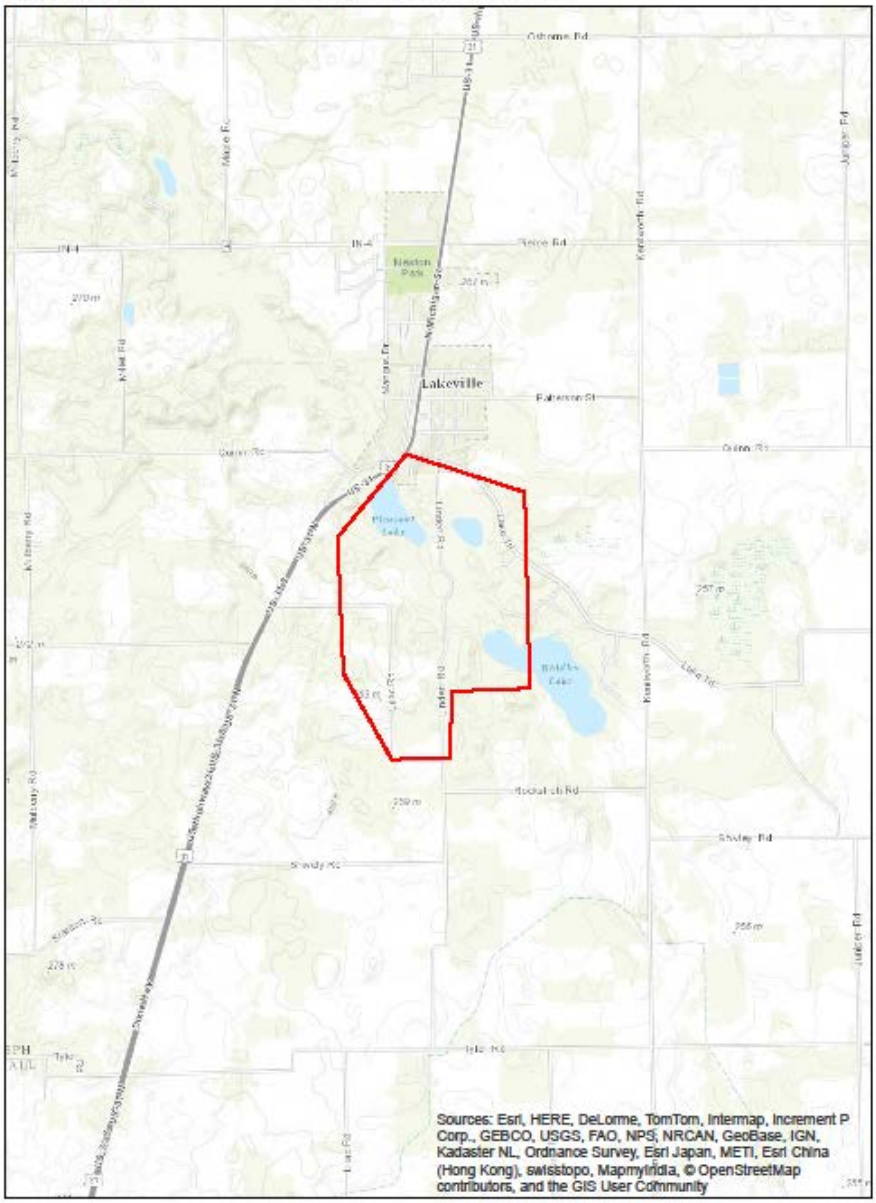

SV Kinzie
12/01/15

0 0.5 1 2 Miles

2016 Proposed Gypsy Moth Treatments

Acres: 799

County: Whitley

Site Name: Lorane 2016

Treatment: Btk

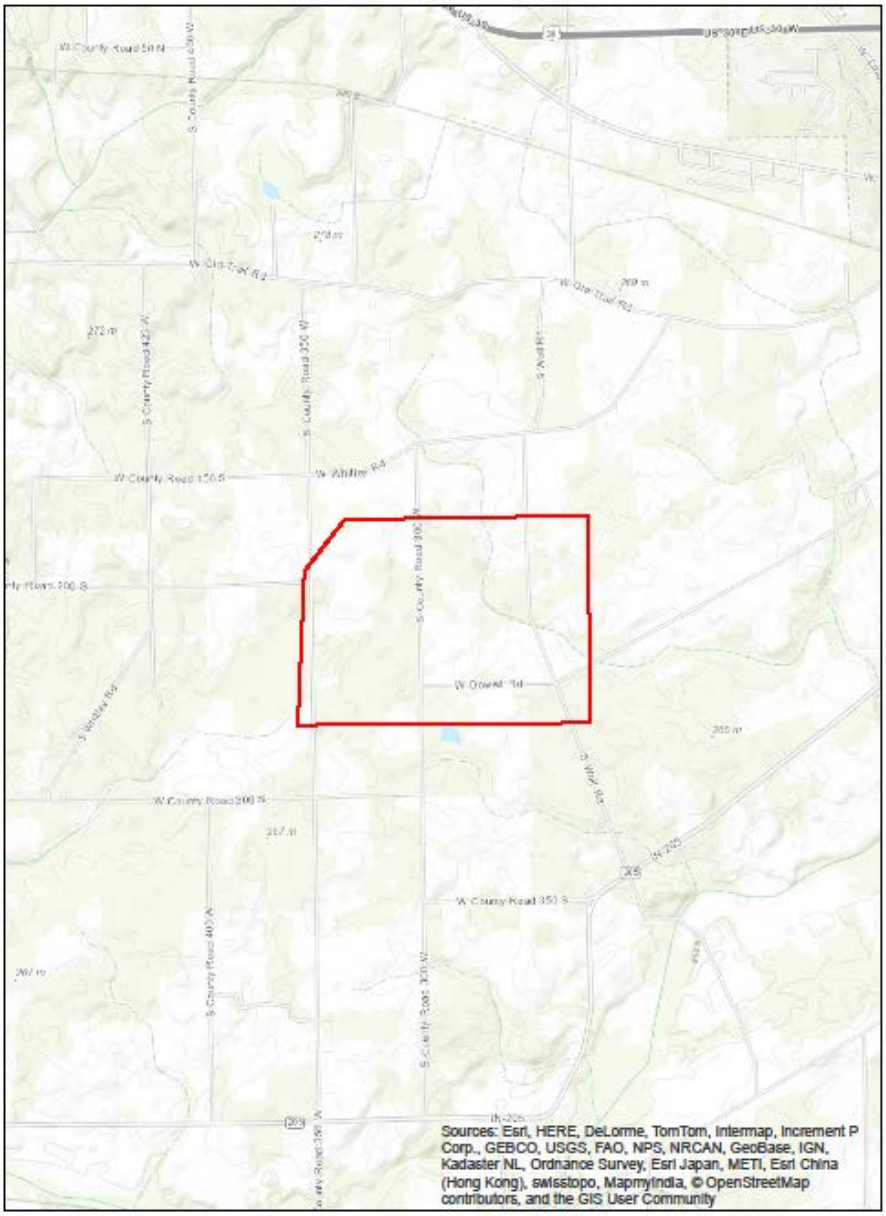

SV Kinzie
12/01/15

0 0.5 1 2 Miles