2015 Gypsy Moth Treatment Site

Acres: 1 = 1,147
2 = 8,806

Site Name: Potato Creek 1&2
County: St.Joseph

Treatments: 1 - Btk
2 - Mating Disruption

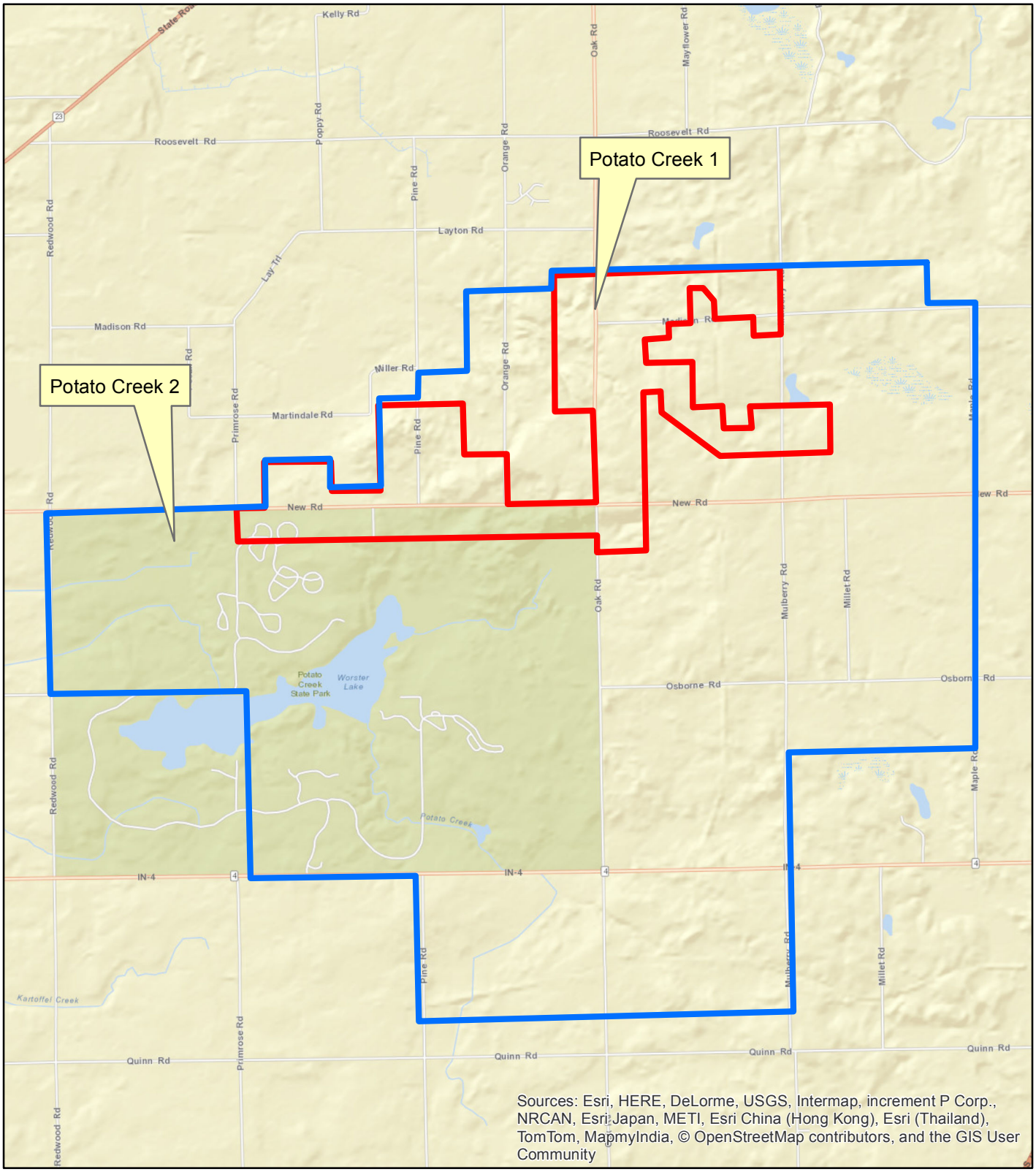

0 0.25 0.5 1 1.5 2 2.5 Miles

N

SVK
3/12/15