2015 Gypsy Moth Treatment Site

Acres: 1.147

Site Name: Potato Creek 1

Treatment: Btk

County: St. Joseph

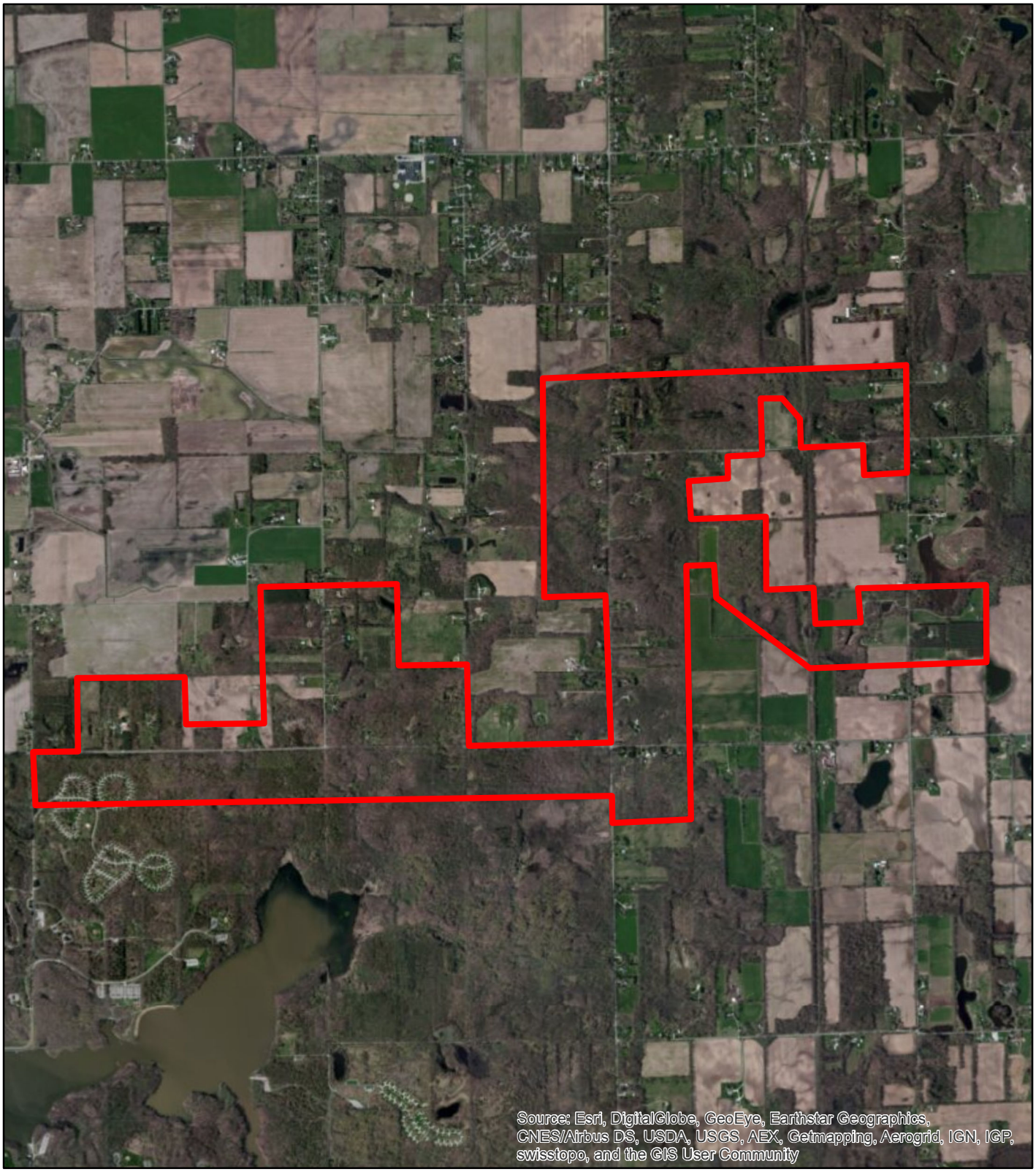

0 0.150.3 0.6 0.9 1.2 1.5 Miles

N

SVK
3/12/15