Jun 06, 2014 - 4:05pm S:\ACTIVE-PROJECTS\STATE PARKS\13-SPRING MILL\DREDGING\C - 1 Spring Mill Lake Sediment Basin Overall Plan_kv&ds.dwg

Project Number: Project# TBD	Revisions:	STATE OF INDIANA DEPARTMENT OF NATURAL RESOURCES **DIVISION OF ENGINEERING** ROOM W299, INDIANA GOVERNMENT CENTER SOUTH 402 WEST WASHINGTON STREET INDIANAPOLIS, INDIANA 46204 TEL 317-232-4150, FAX 317-233-1205	**SEDIMENT BASIN - OVERALL PLAN** SPRING MILL STATE PARK INDIANA DEPT. NATURAL RESOURCES 3333 STATE ROAD 60 EAST MITCHELL, INDIANA 47446
Requisition Number: Requisition# TBD			
Designer: KV / Drawing Date: 11-15-13			
Drafter: KV/DS / Drawing Scale: 1" = 400'			
DNR Approval:			
Client Approval:			
File Number: File# TBD			
Drawing Number: C - 1			
Sheet: 1 of 1			

Water Depth
N
W
E
S
310
155
0
310 Feet

Sediment Thickness
N
W
E
S
310
155
0
310 Feet

Spring Mill Sediment Depth, 2013

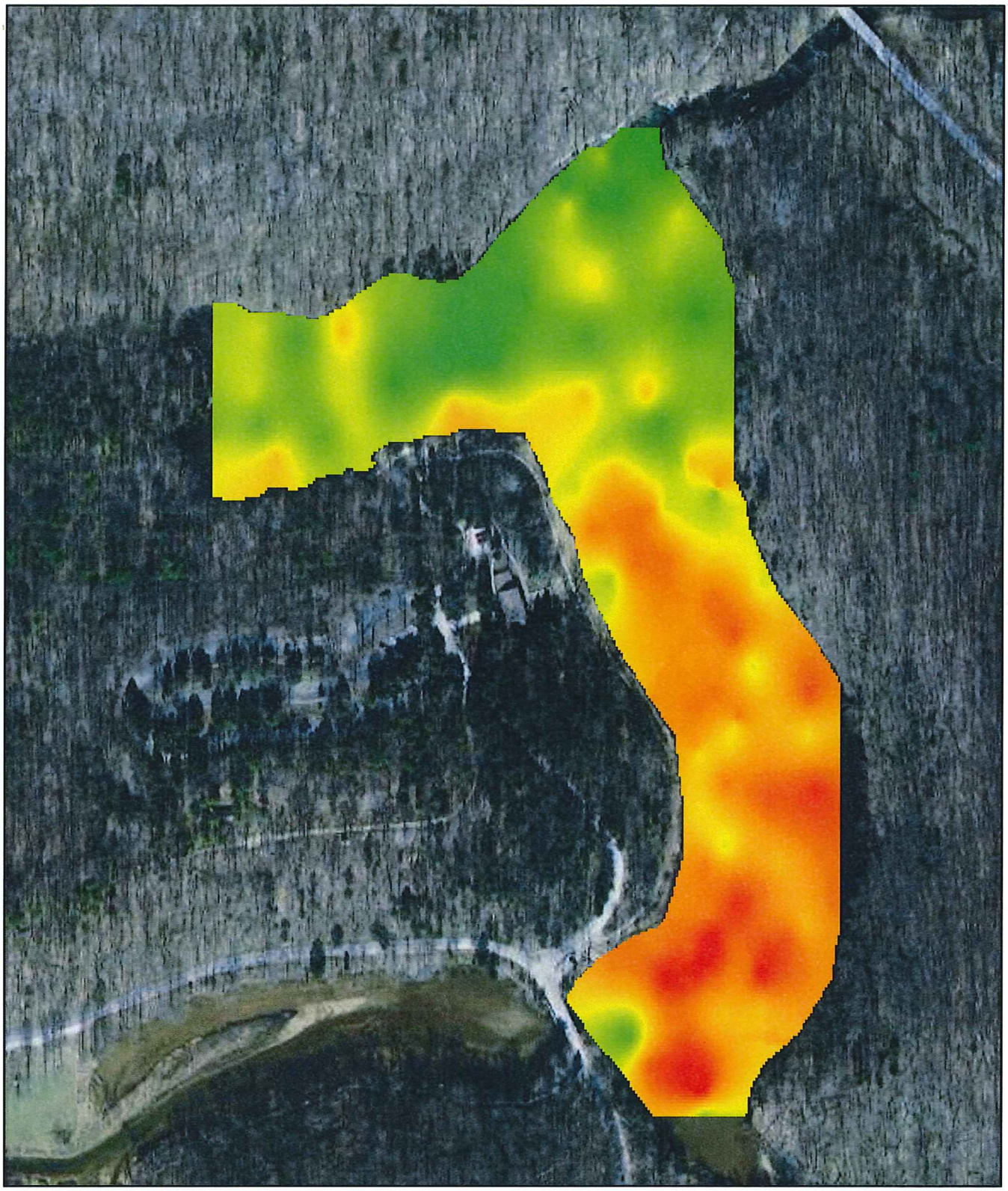

Sediment Depth (ft)

Value

High : 6.3

Low : 0.0

N

0 90 180 360 Feet

INDIANA DIVISION OF FISH & WILDLIFE

Proposed Dredging Area
N
W
E
S
390
195
0
390 Feet

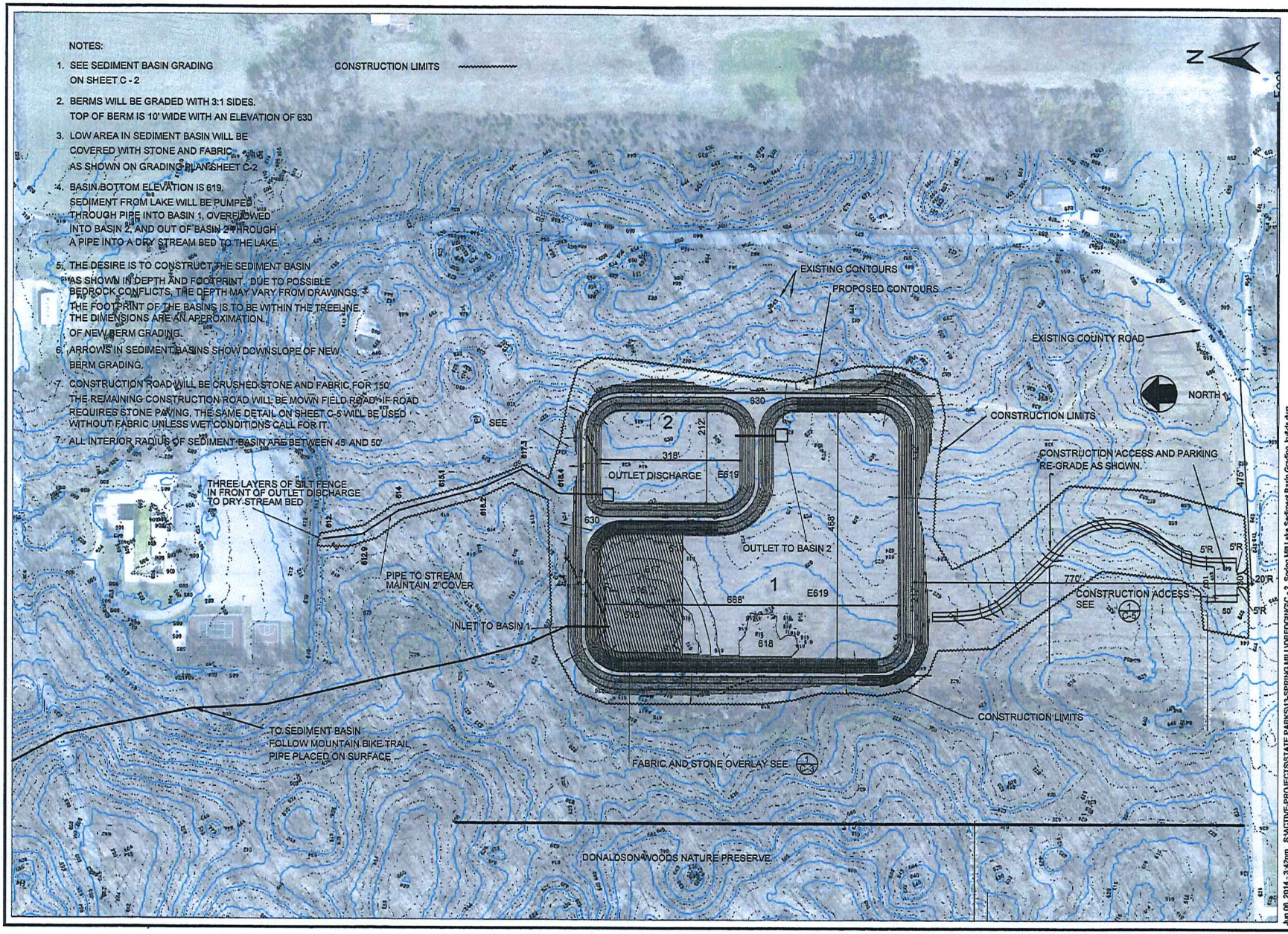

SEDIMENT BASIN - GRADING
SPRING MILL STATE PARK
INDIANA DEPT. NATURAL RESOURCES
3333 STATE ROAD 60 EAST
MITCHELL, INDIANA 47446

STATE OF INDIANA
DEPARTMENT OF NATURAL RESOURCES
DIVISION OF ENGINEERING
IGCN# W258, INDIANA GOVERNMENT CENTER SOUTH
402 W. WASHINGTON STREET
INDIANAPOLIS, INDIANA 46204
TEL 317-232-4160, FAX 317-233-1203

Revisions:

Project Number:	Project# TBD
Requisition Number:	Requisition# TBD
Designer: KV	Drawing Date: 11-15-13
Drafter: KV/DS	Drawing Scale: 1" = 200'
DNR Approval:	
Client Approval:	
File Number:	File# TBD
Drawing Number:	C- 2
Sheet:	1 of 1