2008-Pay-2009 Assessment/Tax Billing Cycle - Owen County - Updated Thu 7/2/09

ID	Task Complete?	Task Name	Actual/Projected Start Date	Actual/Projected Finish Date	Task Deadline	On Time Status
0		**2008-Pay-2009 Assessment/Tax Billing Cycle - Owen Count**	**NA**	**NA**	**NA**	
1	✓	**Submit 2007-pay-2008 real and personal property data to DLGF/LSA**	**Wed 12/26/07**	**Wed 12/26/07**	**Mon 10/1/07**	
2	✓	**Validate all 2007 sales disclosures and submit data to DLGF/LSA**	**Thu 12/27/07**	**Mon 8/11/08**	**Fri 2/29/08**	
3	✓	Prepare ratio study and submit workbook and ratio study to DLGF	Wed 8/6/08	Wed 8/6/08	Fri 5/23/08	
4	✓	Review and approve county ratio study	Wed 8/6/08	Thu 9/25/08	Fri 5/30/08	
5	✓	**Apply trending factors, review assessed values, and deliver final AV t**	**Fri 9/26/08**	**Mon 10/27/08**	**Tue 7/1/08**	
6	✓	Apply deductions and exemptions	Tue 10/28/08	Mon 11/24/08	Tue 7/29/08	
7		Submit TIF Neutralization forms (if applicable)	Tue 10/28/08	Mon 11/24/08	Tue 7/29/08	
8		Review and approve TIF Neutralization	Tue 11/25/08	Wed 11/26/08	Thu 7/31/08	
9	✓	**Certify net assessed values to DLGF**	**Thu 11/27/08**	**Wed 2/25/09**	**Fri 8/1/08**	
10	✓	**Prepare Form 15 data and submit to DLGF**	**Mon 8/4/08**	**Mon 8/4/08**	**Fri 10/31/08**	
11	✓	**Prepare data extract files and submit 2008-pay-2009 real and persona**	**Tue 10/28/08**	**Wed 2/4/09**	**Mon 12/1/08**	
12	✓	**Adopt budgets, levies and rates**	**Fri 9/26/08**	**Mon 12/1/08**	**Mon 12/1/08**	
13	✓	**File budgets with County Auditor**	**Tue 12/2/08**	**Wed 12/3/08**	**Wed 12/3/08**	
14	✓	**Advertises adopted rates (TAB Rate Chart)**	**Thu 12/4/08**	**Mon 12/15/08**	**Mon 12/15/08**	
15	✓	**Work unit budgets, levies, rates, and certify county budget order**	**Tue 3/24/09**	**Tue 3/24/09**	**Mon 2/16/09**	
16	✓	**Prepare abstract and tax duplicate, and submit 2008-pay-2009 tax billi**	**Wed 3/25/09**	**Mon 5/4/09**	**Mon 3/16/09**	
17	✓	**Prepare and mail tax bills**	**Wed 4/22/09**	**Wed 4/22/09**	**Fri 4/24/09**	
18	✓	Publish tax rates - 1st advertisement	Fri 4/17/09	Fri 4/17/09	Fri 4/24/09	
19	✓	Publish tax rates - 2nd advertisement	Mon 4/20/09	Fri 4/24/09	Fri 5/1/09	
20	✓	Publish tax rates - 3rd advertisement	Mon 4/27/09	Fri 5/1/09	Fri 5/8/09	
21	✓	Tax billing lead time - spring installment	Fri 5/1/09	Mon 5/4/09	Mon 5/11/09	
22	✓	**Tax bills due - spring installment**	**Mon 5/11/09**	**Mon 5/11/09**	**Mon 5/11/09**	
23	✓	**Make spring property tax distribution**	**Tue 5/12/09**	**Tue 6/30/09**	**Tue 6/30/09**	
24		Tax billing lead time - fall installment	Tue 6/30/09	Wed 10/28/09	Tue 11/10/09	
25		**Tax bills due - fall installment**	**Thu 10/29/09**	**Tue 11/10/09**	**Tue 11/10/09**	
26		**Make fall property tax distribution**	**Wed 11/11/09**	**Thu 12/31/09**	**Thu 12/31/09**	

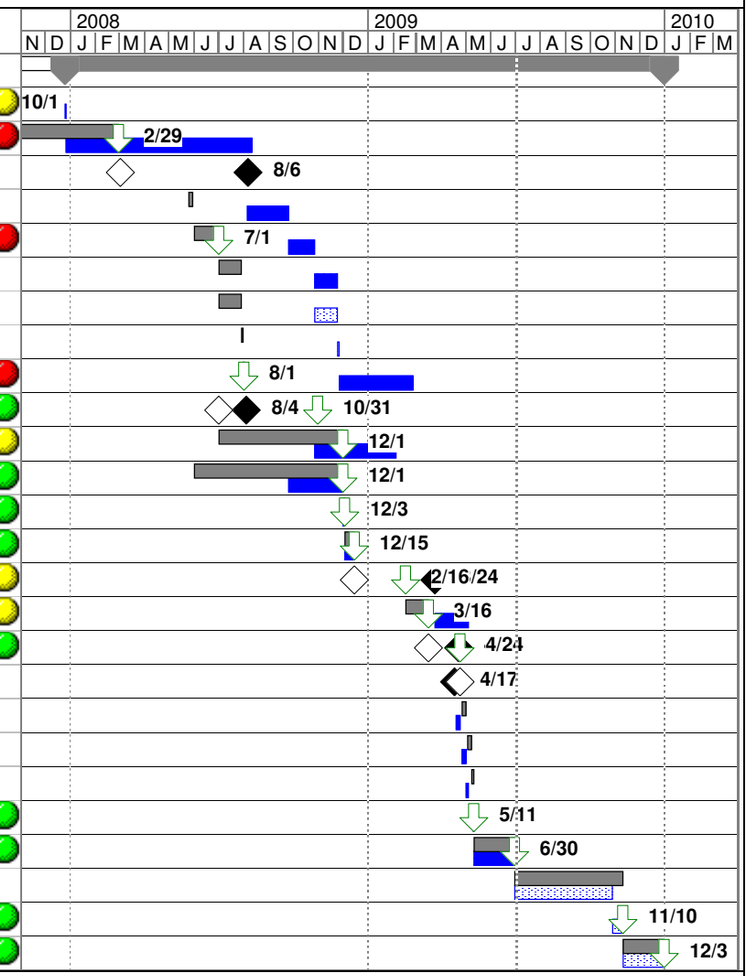

On Time Status: Green = On Time or early; Yellow = 1-90 days late; Red = 91+ days late

Task | Progress | Baseline | Milestone | Baseline Milestone | Summary | Rolled Up Task | Rolled Up Milestone | Baseline Summary | Rolled Up Baseline | Rolled Up Baseline Milestone | Rolled Up Progress | Split | Baseline Split | External Tasks | Project Summary | Group By Summary | Deadline

Note: Tasks in **BOLD** have statutory deadlines.