Division of Fire and Building Safety Plan Review Process

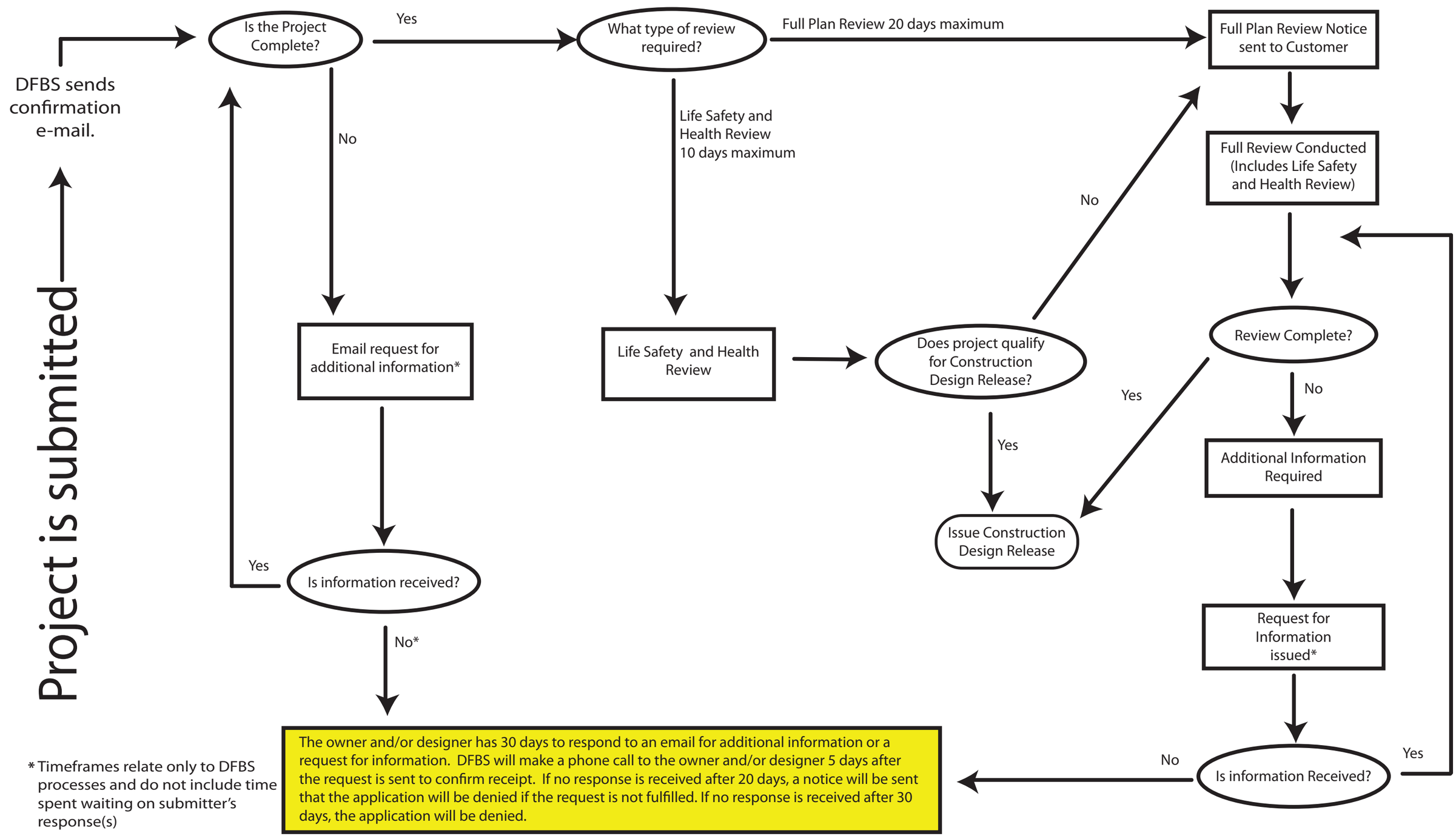

* Timeframes relate only to DFBS processes and do not include time spent waiting on submitter's response(s)