INDIANA DEPARTMENT OF CHILD SERVICES

Protecting our children, families and future

Department of Child Services

Practice Indicator Reports

For April 2010

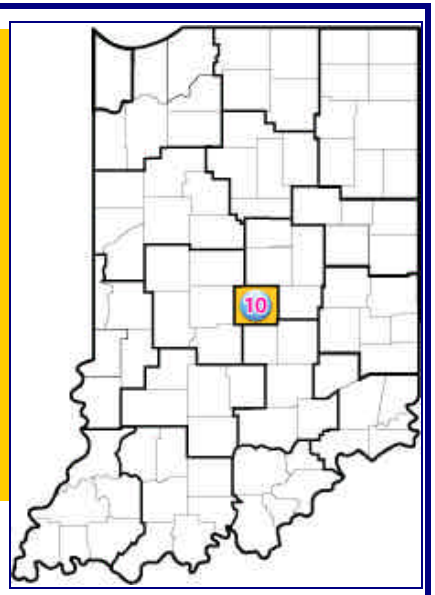

Region 10
April 2010

Data in the report (both historical and current) may be subject to change as it is continually being validated and updated. This may result in statistical data in previous reports to be inconsistent with statistics found in more recent reports even when the data pertain to the same time period.

Published

May 2010

DCS Practice Indicator Report
Initial Assessment - Use of Substitute Care

For April 2010

Report Description

This report uses data collected over a rolling three month period ending with the current report month. The graphs and numbers for historical months also use a rolling three month period ending with the historical month listed.

Reports Taken – This section has data regarding the reports taken during the three month period ending with the report month.

Count – This is the total number of reports of abuse or neglect that are entered into ICWIS during the period ending with the report month.

Percent Resulting in Screen Outs – This is the percentage of reports that are screened out divided by the total reports taken during the period ending with the report month.

Assessments Substantiated – This section has data regarding the number of assessments with substantiated findings of abuse and/or neglect during the three month period ending with the report month.

Count – This is the total number of assessments with substantiated findings of abuse and/or neglect during the period ending with the report month.

Percent Resulting in Removal – This is the percentage of substantiated assessments during the period that resulted in removal of the child from the home by the end of the report month divided by the total number of substantiated assessments during the period ending with the report month.

DCS Practice Indicator Report
Initial Assessment - Use of Substitute Care
For April 2010

April 2010

Location	Reports Taken For Feb 2010 to Apr 2010		Assessments Substantiated For Feb 2010 to Apr 2010	
	Count	Percent Resulting in Screen Outs	Count	Percent Resulting in Removal
Statewide	32,252	16.3%	7,086	29.5%
Region 10	7,135	14.67%	1,445	25.47%
Marion	7,135	14.7%	1,445	25.5%

Statewide Percent Removal Trend

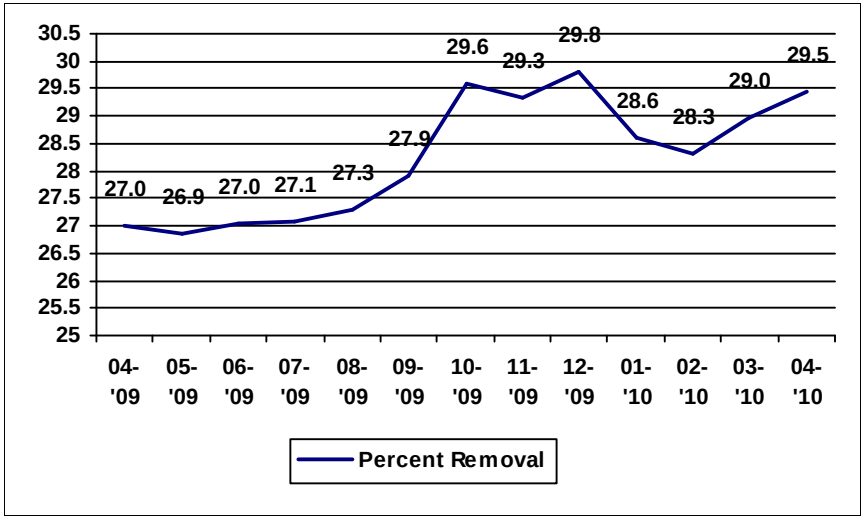

Region 10 For April 2009 to April 2010

Month	Reports Taken For Feb 2010 to Apr 2010		Assessments Substantiated For Feb 2010 to Apr 2010	
	Count	Percent Resulting in Screen Outs	Count	Percent Resulting in Removal
Apr 2010	7,135	14.7%	1,445	25.5%
Mar 2010	6,550	15.9%	1,374	27.9%
Feb 2010	5,636	15.9%	1,276	27.4%
Jan 2010	4,937	15.0%	1,269	28.3%
Dec 2009	4,396	13.4%	1,387	27.7%
Nov 2009	4,601	12.6%	1,505	26.2%
Oct 2009	4,722	12.0%	1,586	26.4%
Sep 2009	4,687	11.6%	1,505	24.0%
Aug 2009	4,412	10.8%	1,532	24.6%
Jul 2009	4,406	11.2%	1,524	26.0%
Jun 2009	4,615	11.1%	1,571	29.4%
May 2009	4,985	12.0%	1,560	29.9%
Apr 2009	4,769	11.7%	1,631	31.0%

Region 10 Percent Removal

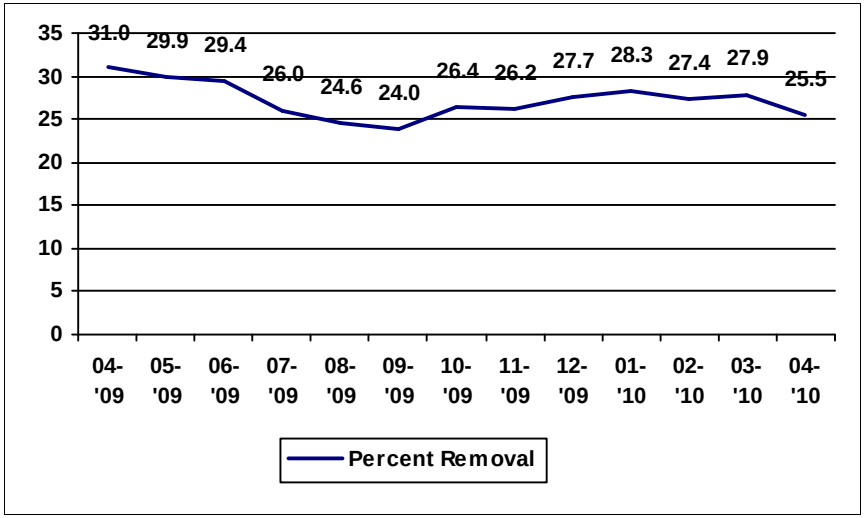

DCS Practice Indicator Report
CHINS Placements by County

For April 2010

Report Description

This report uses data collected at the end of the current report month. The graphs and numbers for historical months also use data from the end of the historical month listed. This report looks at CHINS children from CHINS cases that were open on the last day of the report month. It also collects where that child is located (in their own home or in substitute care).

Total CHINS Count – This is the number of children that have an open CHINS case on the last day of the report month.

CHINS – This section has data regarding all children that have an open CHINS case on the last day of the month.

In Home – This section has data regarding children that have an open CHINS case on the last day of the month and are in their own home.

Count- This is the number of children that have an open CHINS case on the last day of the month and are in their own home.

Percent- This is the number of children that have an open CHINS case on the last day of the month and are in their own home divided by the total number of children that have an open CHINS case on the last day of the month.

Foster Care – This section has data regarding children that have an open CHINS case on the last day of the month and are in out of home placement.

Count- This is the number of children that have an open CHINS case on the last day of the month and are in out of home placement.

Percent- This is the number of children that have an open CHINS case on the last day of the month and are in out of home placement divided by the total number of children that have an open CHINS case on the last day of the month.

Out of Home Placements – This section has data for children that have an open CHINS case on the last day of the month and are in out of home placement.

Relative Homes – This section has data for children that have an open CHINS case on the last day of the month and are placed with relatives.

Count- This is the number of children that have an open CHINS case on the last day of the month and are placed with relatives.

Percent- This is the number of children that have an open CHINS case on the last day of the month and are placed with relatives divided by the total number of CHINS children in out of home placement at the end of the month.

Foster Homes – This section has data for children that have an open CHINS case on the last day of the month and are placed in foster homes.

Count- This is the number of children that have an open CHINS case on the last day of the month and are placed in foster homes.

Percent- This is the number of children that have an open CHINS case on the last day of the month and are placed in foster homes divided by the total number of CHINS children in out of home placement at the end of the month.

Residential – This section has data for children that have an open CHINS case on the last day of the month and are placed in residential setting.

Count- This is the number of children that have an open CHINS case on the last day of the month and are placed in residential setting.

Percent- This is the number of children that have an open CHINS case on the last day of the month and are placed in residential setting divided by the total number of CHINS children in out of home placement at the end of the month.

Other – This section has data for children that have an open CHINS case on the last day of the month and are in other placement settings. Example would be a court ordered unlicensed placement.

Count- This is the number of children that have an open CHINS case on the last day of the month and are in other placement settings.

Percent- This is the number of children that have an open CHINS case on the last day of the month and are in other placement settings divided by the total number of CHINS children in out of home placement at the end of the month.

DCS Practice Indicator Report
CHINS Placements by County
For April 2010

April 2010

Location	Total CHINS	CHINS				Out of Home Placements							
		In Home		Foster Care		Relative Home		Foster Homes		Residential		Other	
	Count	Count	%	Count	%	Count	%	Count	%	Count	%	Count	%
Statewide	15329	4431	28.9%	10,898	71.1%	3831	35.2%	5507	50.5%	1312	12.0%	248	2.3%
Region 10	3024	747	24.7%	2277	75.3%	921	40.4%	1156	50.8%	146	6.4%	54	2.4%
Marion	3024	747	24.7%	2277	75.3%	921	40.4%	1156	50.8%	146	6.4%	54	2.4%

Statewide Foster Care Placement Breakdown

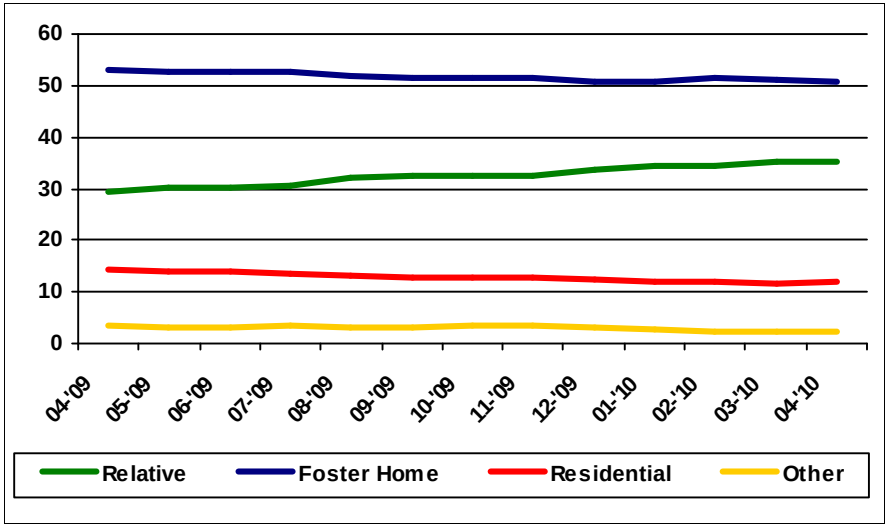

Region 10 For April 2009 to April 2010

Month	Total CHINS	CHINS				Out of Home Placements							
		In Home		Foster Care		Relative Home		Foster Homes		Residential		Other	
	Count	Count	%	Count	%	Count	%	Count	%	Count	%	Count	%
Apr 2010	3024	747	24.7%	2277	75.3%	921	40.4%	1156	50.8%	146	6.4%	54	2.4%
Mar 2010	3046	755	24.8%	2291	75.2%	953	41.6%	1146	50.0%	143	6.2%	49	2.1%
Feb 2010	2981	694	23.3%	2287	76.7%	940	41.1%	1169	51.1%	127	5.6%	51	2.2%
Jan 2010	2989	686	23.0%	2303	77.0%	932	40.5%	1183	51.4%	131	5.7%	57	2.5%
Dec 2009	2989	696	23.3%	2293	76.7%	927	40.4%	1174	51.2%	136	5.9%	56	2.4%
Nov 2009	2931	663	22.6%	2268	77.4%	879	38.8%	1189	52.4%	143	6.3%	57	2.5%
Oct 2009	2938	669	22.8%	2269	77.2%	892	39.3%	1181	52.0%	136	6.0%	60	2.6%
Sep 2009	2952	712	24.1%	2240	75.9%	913	40.8%	1139	50.8%	132	5.9%	56	2.5%
Aug 2009	2907	684	23.5%	2223	76.5%	886	39.9%	1133	51.0%	146	6.6%	58	2.6%
Jul 2009	2933	716	24.4%	2217	75.6%	865	39.0%	1129	50.9%	156	7.0%	67	3.0%
Jun 2009	3042	777	25.5%	2265	74.5%	888	39.2%	1140	50.3%	169	7.5%	68	3.0%
May 2009	3087	726	23.5%	2361	76.5%	897	38.0%	1204	51.0%	181	7.7%	79	3.3%
Apr 2009	3108	733	23.6%	2375	76.4%	873	36.8%	1241	52.3%	176	7.4%	85	3.6%

Region 10 Foster Care Placement Breakdown

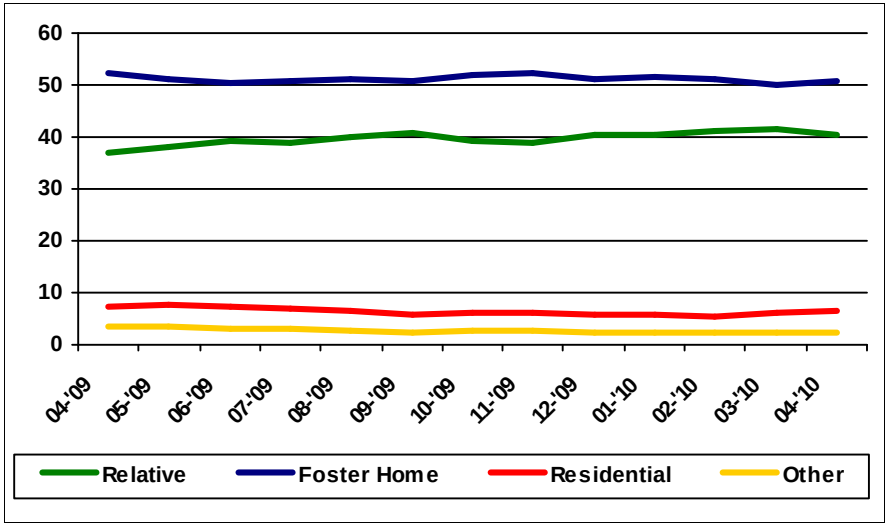

DCS Practice Indicator Report
Use of Foster Care by County

April 2010

Report Description

This report uses data collected at the end of the current report month. The graphs and numbers for historical months also use data from the end of the historical month listed. This report looks at CHINS children from CHINS cases that were open on the last day of the report month. It also collects where that child is located (in their own home or in substitute care).

Total CHINS Count – This is the number of children that have an open CHINS case on the last day of the report month.

In Home or Relative Care – This section has data regarding children that have an open CHINS case on the last day of the month and are in their own home or in relative care.

Count- This is the number of children that have an open CHINS case on the last day of the month and are in their own home or in relative care.

Percent- This is the number of children that have an open CHINS case on the last day of the month and are in their own home or in relative care divided by the total number of children that have an open CHINS case on the last day of the month.

Target (At or Above) % – The target for the percent of the number of children that have an open CHINS case on the last day of the month and are in their own home or in relative care to the total number of children that have an open CHINS case on the last day of the month is 50% or higher.

Non Relative Foster Care – This section has data for children that have an open CHINS case on the last day of the month and are not in their own home or in relative care.

Count- This is the number of children that have an open CHINS case on the last day of the month and are not in their own home or in relative care.

Percent- This is the number of children that have an open CHINS case on the last day of the month and are not in their own home or in relative care divided by the total number of CHINS children in out of home placement at the end of the month.

Target (At or below) % – The target for the percent of the number of children that have an open CHINS case on the last day of the month and are not in their own home or in relative care to the total number of children that have an open CHINS case on the last day of the month is 50% or higher.

DCS Practice Indicator Report
Use of Foster Care by County

For April 2010

April 2010

Location	Total CHINS	In Home or Relative Care		Target (At or Above) %	Non-Relative Foster Care		Target (At or Below) %
	Count	Count	%		Count	%	
Statewide	15329	8262	53.9%	50.0%	7,067	46.1%	50.0%
Region 10	3024	1668	55.2%	50.0%	1356	44.8%	50.0%
Marion	3024	1668	55.2%	50.0%	1356	44.8%	50.0%

Statewide Foster Care Placement Breakdown

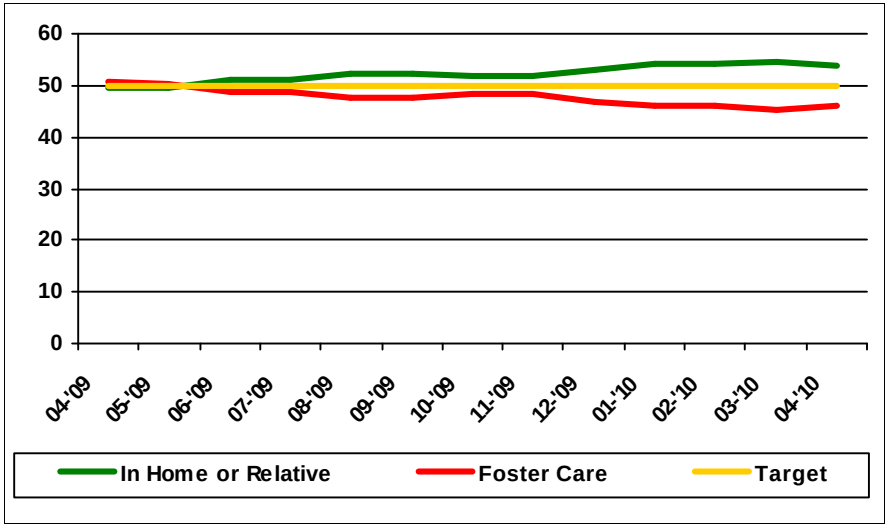

Region 10 For April 2009 to April 2010

Month	Total CHINS	In Home or Relative Care		Target (At or Above) %	Non-Relative Foster Care		Target (At or Below) %
	Count	Count	%		Count	%	
April 2010	3024	1668	55.2%	50.0%	1356	44.8%	50.0%
March 2010	3046	1708	56.1%	50.0%	1338	43.9%	50.0%
February 2010	2981	1634	54.8%	50.0%	1347	45.2%	50.0%
January 2010	2989	1618	54.1%	50.0%	1371	45.9%	50.0%
December 2009	2989	1623	54.3%	50.0%	1366	45.7%	50.0%
November 2009	2931	1542	52.6%	50.0%	1389	47.4%	50.0%
October 2009	2938	1561	53.1%	50.0%	1377	46.9%	50.0%
September 2009	2952	1625	55.0%	50.0%	1327	45.0%	50.0%
August 2009	2907	1570	54.0%	50.0%	1337	46.0%	50.0%
July 2009	2933	1581	53.9%	50.0%	1352	46.1%	50.0%
June 2009	3042	1665	54.7%	50.0%	1377	45.3%	50.0%
May 2009	3087	1623	52.6%	50.0%	1464	47.4%	50.0%
April 2009	3108	1606	51.7%	50.0%	1502	48.3%	50.0%

Region 10 Foster Care Placement Breakdown

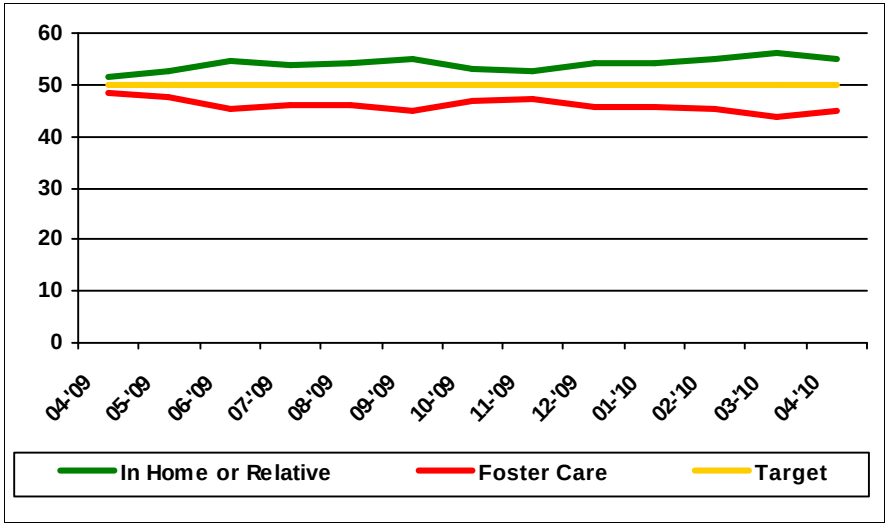

DCS Practice Indicator Report
Locally Placed CHINS

For April 2010

Report Description

This report uses data collected over at the end of the current report month. The graphs and numbers for historical months also use data from the historical month listed.

Total Out of Home Placements – This is the total number of CHINS children that are in out of home placement on the last day of the report month.

Placed in Same County – This is the total number of CHINS children that are placed in the same county as the county of their case.

Percent Locally Placed – This is the percentage of CHINS children that are placed in the same county as the county of their case divided by the total number of CHINS children which are in out of home placement on the last day of the report month.

DCS Practice Indicator Report
Locally Placed CHINS

For April 2010

April 2010

Location	Total Out of Home Placements	Placed in Same County	Percent Locally Placed
Statewide	10,898	8,084	74.2%
Region 10	2,277	1,894	83.2%
Marion	2,277	1,894	83.2%

Statewide Percent Placed Locally

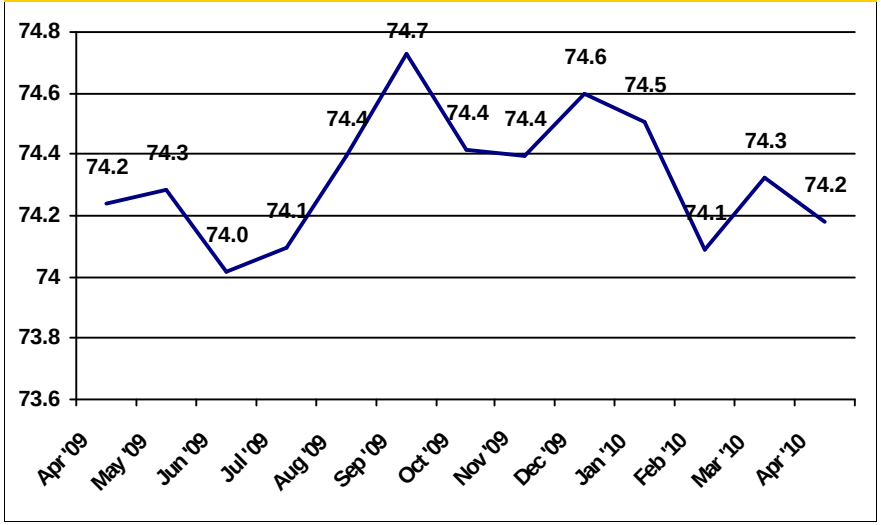

Region 10 For April 2009 to April 2010

Month	Total Out of Home Placements	Placed in Same County	Percent Locally Placed
Apr 2010	2,277	1,894	83.2%
Mar 2010	2,291	1,906	83.2%
Feb 2010	2,287	1,905	83.3%
Jan 2010	2,303	1,946	84.5%
Dec 2009	2,293	1,937	84.5%
Nov 2009	2,268	1,911	84.3%
Oct 2009	2,269	1,905	84.0%
Sep 2009	2,240	1,874	83.7%
Aug 2009	2,223	1,865	83.9%
Jul 2009	2,217	1,859	83.9%
Jun 2009	2,265	1,897	83.8%
May 2009	2,361	1,970	83.4%
Apr 2009	2,375	1,987	83.7%

Region 10 Percent Placed Locally

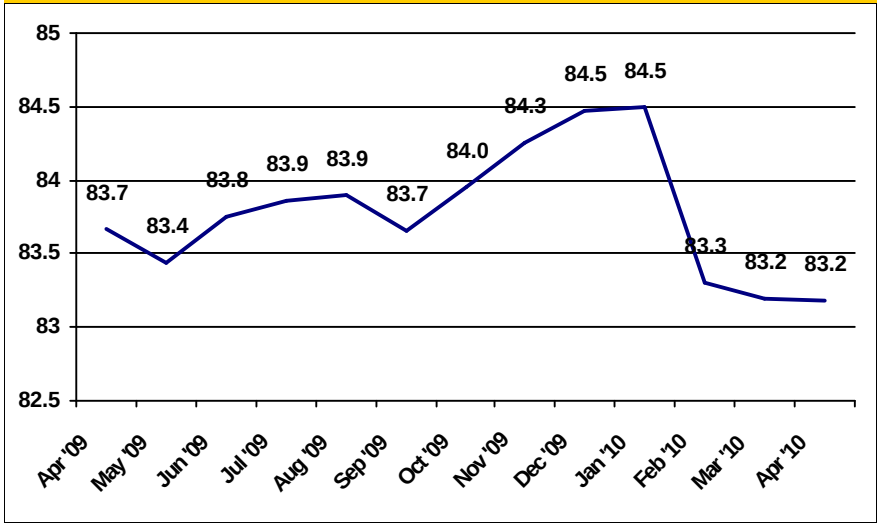

DCS Practice Indicator Report
Average Number of Placements

For April 2010

Report Description

This report uses data collected at the end of the current report month. The graphs and numbers for historical months also use data from the historical month listed.

Average Number of Placements Per Child – This is the total number of out of home placements for each CHINS child in out of home placement on the last day of the report month. This includes all placements during the current removal episode. If a child had at least one placement end in the first 8 days from removal, then that child's number of placements was reduced by one.

This number is divided by the total number CHINS children who are in out of home placement on the last day of the report month.

DCS Practice Indicator Report
Average Number of Placements

For April 2009 to April 2010

April 2010

Location	Average Number of Placements Per Child
Statewide	2.5
Region 10	2.7
Marion	2.7

Statewide Average Number of Placements

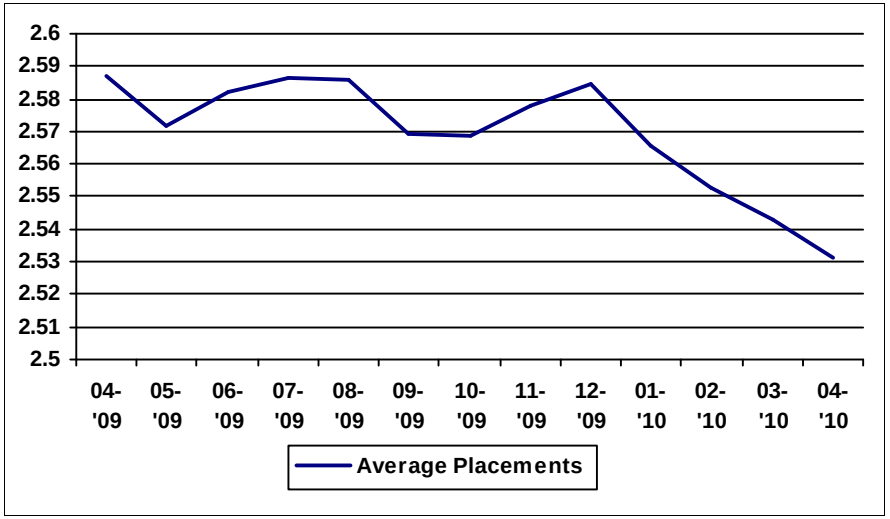

Region 10 For April 2009 to April 2010

Month	Average Number of Placements Per Child
April 2010	2.7
March 2010	2.7
February 2010	2.7
January 2010	2.7
December 2009	2.7
November 2009	2.7
October 2009	2.7
September 2009	2.7
August 2009	2.7
July 2009	2.7
June 2009	2.7
May 2009	2.6
April 2009	2.6

Region 10 Average Number of Placements

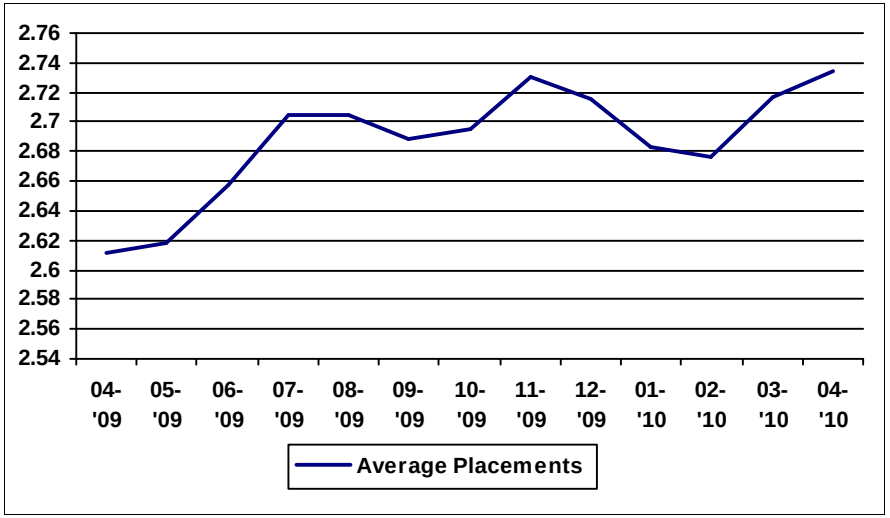

DCS Practice Indicator Report
Sibling Placement Report

For April 2010

Report Description

This report uses data collected at the end of the current report month. The graphs and numbers for historical months also use data from the end of the historical month listed.

Count of Sibling Cases – This is the number of open cases as of the end of the report month which have more than one child in out of home placement at tl end of the report month.

Cases With All Children Placed Together – This is the number of cases with more than one child in out of home placement where all of the children are placed in the same resource with the same resource ID.

Percent Placed Together of Sibling Cases– This is the percentage of the number of cases where all of the children in out of home placement are placed together divided by the number of open cases with more than one child in out of home placement as of the end of the report month.

Average Number of Children per Case – This number takes the number of children in out of home placement from cases with more than one child in out of home placement and divides it by the number of cases with more than one child in out of home placement as of the end of the report month.

DCS Practice Indicator Report
Sibling Placement Report

April 2010

April 2010

Location	Count of Sibling Cases	Cases With All Children Placed Together	Percent Placed Together of Sibling Cases	Average Number of Children per Case
Statewide	2769	1973	71.3%	2.68
Region 10	591	398	67.3%	2.67
Marion	591	398	67.3%	2.67

Statewide Percent Together

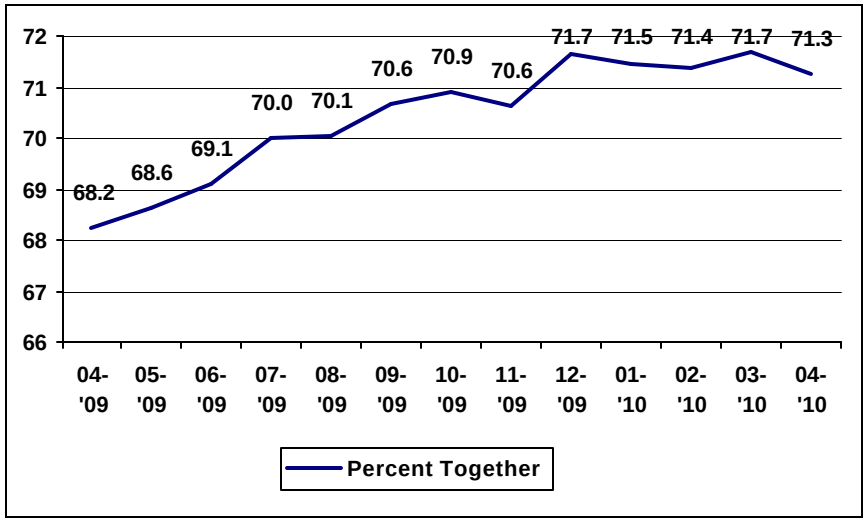

Region 10 For April 2009 to April 2010

Month	Count of Sibling Cases	Cases With All Children Placed Together	Percent Placed Together of Sibling Cases	Average Number of Children per Case
April 2010	591	398	67.3%	2.67
March 2010	597	398	66.7%	2.68
February 2010	598	399	66.7%	2.69
January 2010	603	408	67.7%	2.69
December 2009	599	410	68.4%	2.69
November 2009	588	400	68.0%	2.70
October 2009	602	414	68.8%	2.68
September 2009	592	405	68.4%	2.68
August 2009	579	389	67.2%	2.69
July 2009	567	380	67.0%	2.69
June 2009	577	379	65.7%	2.70
May 2009	601	380	63.2%	2.72
April 2009	600	380	63.3%	2.75

Region 10 Percent Together

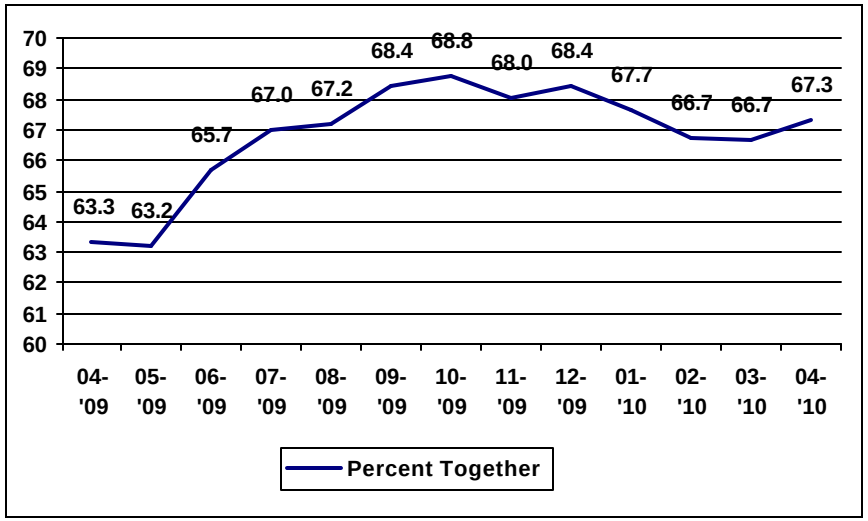

DCS Practice Indicator Report
Length of Stay in Out of Home Placement
Children in Out of Home Placement by Length of Time Since Latest Removal
For April 2010

Report Description

This report uses data collected at the end of the current report month. The graphs and numbers for historical months also use data from the end of the historical month listed. This report looks at CHINS children that were in out of home placement at the end of the month. It measures the number of days since the child was last removed from its home.

One Year - 0 to 365 Days– This is column shows data for CHINS children that have been in out of home placement between 0 and 365 days since the child's removal.

Count- This is the number of CHINS children that have been in out of home placement between 0 and 365 days since the child's last removal.
Percent- This is the number of CHINS children that have been in out of home placement between 0 and 365 days since the child's last removal divided by the total number of CHINS children in out of home placement at the end of the month.

One Year - 366 to 730 Days– This is column shows data for CHINS children that have been in out of home placement between 366 and 730 days since the c last removal.

Count- This is the number of CHINS children that have been in out of home placement between 366 and 730 days since the child's last removal.
Percent- This is the number of CHINS children that have been in out of home placement between 366 and 730 days since the child's last removal divided by the total number of CHINS children in out of home placement at the end of the month.

One Year - 731 to 1095 Days– This is column shows data for CHINS children that have been in out of home placement between 731 to 1095 days since the child's last removal.

Count- This is the number of CHINS children that have been in out of home placement between 731 to 1095 days since the child's last removal.
Percent- This is the number of CHINS children that have been in out of home placement between 731 to 1095 days since the child's last removal divided by the total number of CHINS children in out of home placement at the end of the month.

One Year - 1096 Days+– This is column shows data for CHINS children that have been in out of home placement 1096 days or more since the child's last removal.

Count- This is the number of CHINS children that have been in out of home placement 1096 days or more since the child's last removal.
Percent- This is the number of CHINS children that have been in out of home placement 1096 days or more since the child's last removal divided by the total number of CHINS children in out of home placement at the end of the month.

Length Per Child – This column shows data for length of time of CHINS children who were in out of home placement at the end of the report month have been in out of home placement since the child's last removal from their home.

Average- This column calculates the average or "mean" length of time in out of home placement since the last removal per child in out of home placement at the end of the report month.
Median- This column calculates the median length of time in out of home placement since the last removal per child in out of home placement at the end of the report month.

DCS Practice Indicator Report
Length of Stay in Out of Home Placement
Children in Out of Home Placement by Length of Time Since Latest Removal
For April 2010

April 2010

Location	One Year 0 to 365 Days		Two Years 366 to 730 Days		Three Years 731 to 1095 Days		Three + Years 1096 Days+		Length Per Child	
	Count	Percent	Count	Percent	Count	Percent	Count	Percent	Average	Median
Statewide	5,461	50.1%	2,544	23.3%	1,222	11.2%	1,670	15.3%	596.5	363.0
Region 10	1,077	47.3%	595	26.1%	289	12.7%	316	13.9%	577.9	397.5
Marion	1,077	47.3%	595	26.1%	289	12.7%	316	13.9%	577.9	397.5

Statewide Median Length

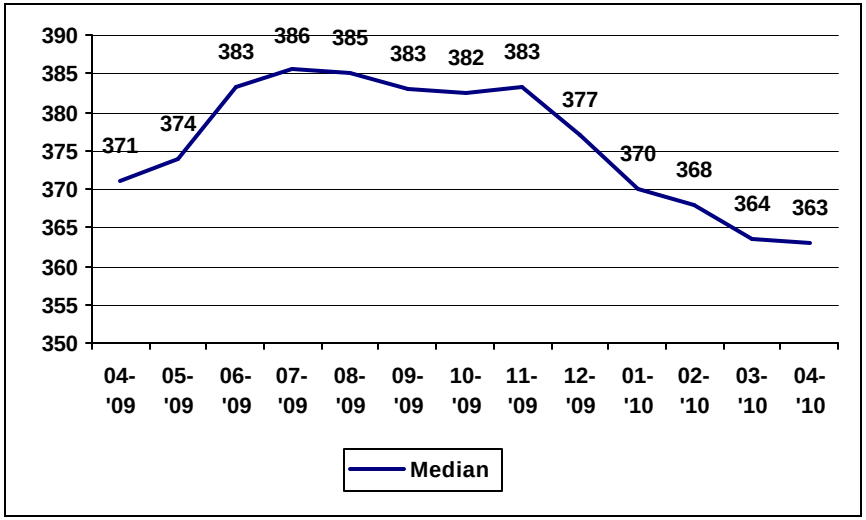

Region 10 For April 2009 to April 2010

Month	One Year 0 to 365 Days		Two Years 366 to 730 Days		Three Years 731 to 1095 Days		Three + Years 1096 Days+		Length Per Child	
	Count	Percent	Count	Percent	Count	Percent	Count	Percent	Average	Median
April 2010	1,077	47.3%	595	26.1%	289	12.7%	316	13.9%	577.9	397.5
March 2010	1,074	46.9%	650	28.4%	250	10.9%	317	13.8%	572.2	397.7
February 2010	1,052	46.0%	658	28.8%	247	10.8%	330	14.4%	579.5	397.3
January 2010	1,096	47.6%	630	27.4%	256	11.1%	321	13.9%	574.1	397.2
December 2009	1,078	47.0%	624	27.2%	276	12.0%	315	13.7%	575.8	416.3
November 2009	1,038	45.8%	641	28.3%	263	11.6%	326	14.4%	574.8	419.5
October 2009	1,022	45.0%	645	28.4%	268	11.8%	334	14.7%	575.3	424.3
September 2009	1,002	44.7%	627	28.0%	267	11.9%	344	15.4%	584.4	426.0
August 2009	971	43.7%	654	29.4%	241	10.8%	357	16.1%	593.1	425.6
July 2009	951	42.9%	640	28.9%	263	11.9%	363	16.4%	607.0	429.3
June 2009	1,008	44.5%	640	28.3%	257	11.3%	360	15.9%	597.4	416.6
May 2009	1,092	46.3%	631	26.7%	273	11.6%	365	15.5%	585.9	392.3
April 2009	1,133	47.7%	590	24.8%	286	12.0%	366	15.4%	583.7	378.5

Region 10 Median Length

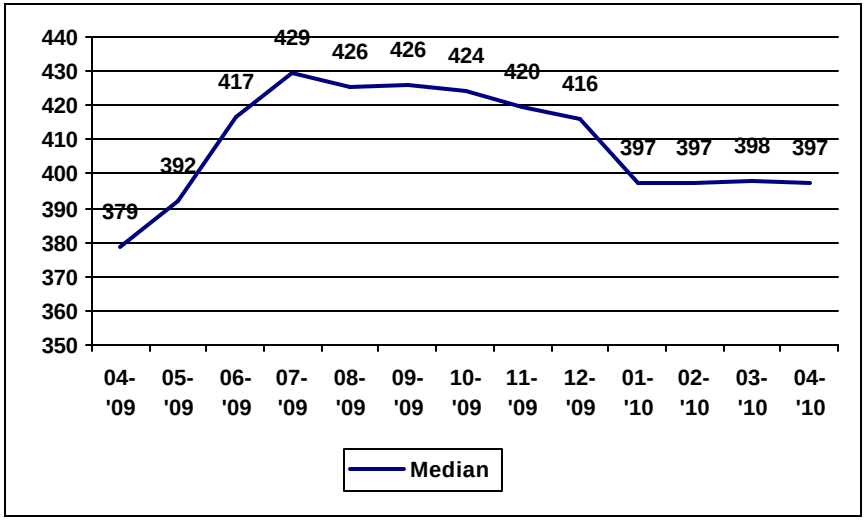

DCS Practice Indicator Report
CHINS and IA Permanency Report

For April 2010

Report Description

This report uses CHINS and IA case types that have case type status end date occurring during the month. It then groups these cases using the closure reasons codes into categories of closure reasons. Case with closure reason code "Case opened in error – disregard" are filtered out for the purpose of this report.

Closure Reasons are group by:

Description	Category
Child Reunited with Parents	Reunification
Child never Removed from own home, wardship terminated	Reunification
Extended wardship terminated (on court order for age 18 to 21)	Emancipation
Child Returned to Primary Home	Reunification
Period of IA ended code used for Informal Adjustment cases only	Reunification
Child Adoption Finalized	Adoption

Description	Category
Case closed; AG case created	Guardianship
Child placed with relatives	Relative
Child Placed with Legal guardian	Guardianship
Child Reached Age of Majority (age 18)	Emancipation
Emancipated Court Ordered (age 18)	Emancipation
Child Already Reunited with parent (s) when wardship terminated	Reunification

The Permanency column "Total" refers to the total case with reason codes in the Reunification, Adoption, Relative, Guardianship, and Emancipation categories.

The Permanency column "Total within 24 months" refers to the total case that ended within 24 month of the case status type begin date in the Reunification, Adoption, Relative, Guardianship, and Emancipation categories.

DCS Practice Indicator Report
CHINS and IA Permanency Report

For April 2010

April 2010

Location	Closed Cases Types with Permanency Outcomes					Permanency		
	Reunification	Adoption	Relative	Guardianship	Emanicipation	Total	Within 24 Months	24 Month Rate
Statewide	664	89	16	79	27	875	748	85.5
Region 10	136	36	2	16	1	191	158	82.7
Marion	136	36	2	16	1	191	158	82.7

Statewide Permanency within 24 Months

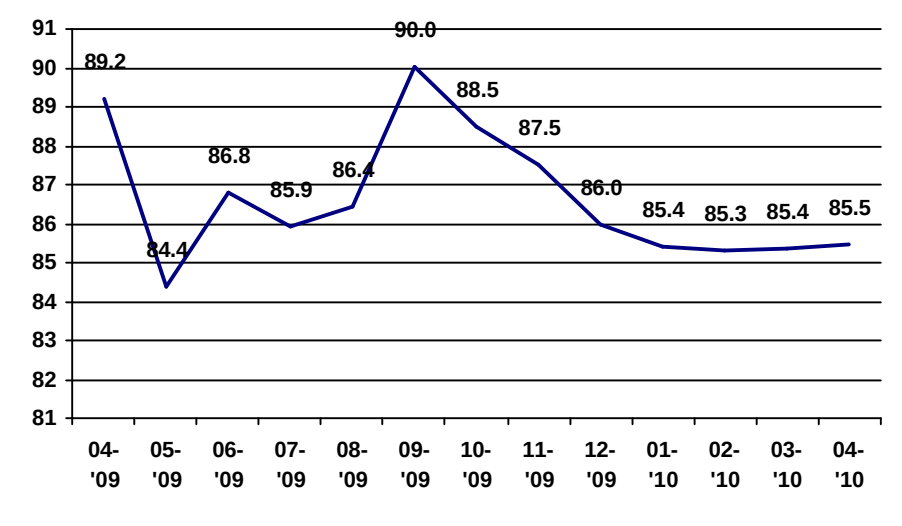

Region 10 For April 2009 to April 2010

Location	Closed Cases Types with Permanency Outcomes					Permanency		
	Reunification	Adoption	Relative	Guardianship	Emanicipation	Total	Within 24 Months	24 Month Rate
Apr 2010	136	36	2	16	1	191	158	82.7
Mar 2010	121	41	2	10	9	183	152	83.1
Feb 2010	111	29	0	10	5	155	126	81.3
Jan 2010	126	35	2	8	10	181	142	78.5
Dec 2009	160	19	2	5	3	189	168	88.9
Nov 2009	116	27	4	3	2	152	126	82.9
Oct 2009	165	27	4	11	11	218	186	85.3
Sep 2009	144	20	0	3	9	176	151	85.8
Aug 2009	165	29	4	17	15	230	189	82.2
Jul 2009	168	32	4	17	16	237	193	81.4
Jun 2009	217	30	1	11	11	270	235	87.0
May 2009	148	38	5	9	8	208	167	80.3
Apr 2009	129	30	3	13	12	187	150	80.2

Region 10 Permanency within 24 Months

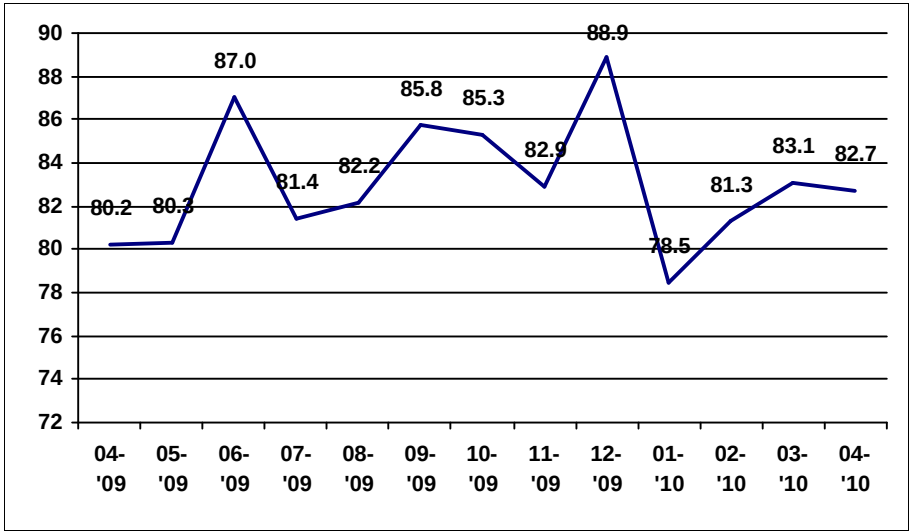

DCS Practice Indicator Report
Family Case Manager Contacts Report

For April 2010

Report Description

This report uses data collected over at the end of the current report month. The graphs and numbers for historical months also use data from the historical month listed. For the purpose of this report, a person is considered family for the child if they have the following relationships:

- Father
- Mother
- Stepfather
- Stepmother
- Grandfather
- Grandmother
- Pre-adoptive father
- Pre-adoptive mother
- Adoptive grandparent
- Legal Guardian

Children Out of Home Entire Month – This column shows the number of children in out of home placement at the end of the report month who also have a removal date prior to the first of the report month.

Contact Information – This section of the reports shows information regarding FCM contacts (from the contact screens) during the report month.

FCM with Family – This section of the report shows FCM contacts with the child's family (as described above) during the report month.

> **Children** – This is the total number of children that the FCM had at least one contact with a member of the child's family during the report month.
> **Rate** – This is the total number of children that FCM had at least one contact with a member of the child's family divided by the total number of children in out of home placement for the entire month (as described above).

FCM with Child – This section of the report shows FCM contacts with the child during the report month.

> **Children** – This is the total number of children that the FCM had at least one contact with a the child during the report month.
> **Rate** – This is the total number of children that FCM had at least one contact with the child divided by the total number of children in out of home placement for the entire month (as described above).

FCM with Family and Child – This section of the report shows FCM contacts with the child's family (as described above) **AND** the child during the report month. Contact with both had to have occurred for the child to be included in this section. The family and child do not need to present at the same contact, contact with each could have been made in two separate contacts.

> **Children** – This is the total number of children that the FCM had at least one contact with a member of the child's family **and** at least one contact with the child during the report month.
> **Rate** – This is the total number of children that FCM had at least one contact with a member of the child's family **and** at least one contact with the child during the report month divided by the total number of children in out of home placement for the entire month (as described above).

DCS Practice Indicator Report

Family Case Manager Contacts Report

For April 2010

April 2010

Location	Children out of home entire month	Contact Information					
		FCM with Family		FCM with Child		FCM with Family and Child	
		Children	Rate	Children	Rate	Children	Rate
Statewide	10,373	3,129	30.2%	10,075	97.1%	3,091	29.8%
Region 10	2,186	477	21.8%	2,118	96.9%	469	21.5%
Marion	2,186	477	21.8%	2,118	96.9%	469	21.5%

Statewide Child Contact Rate

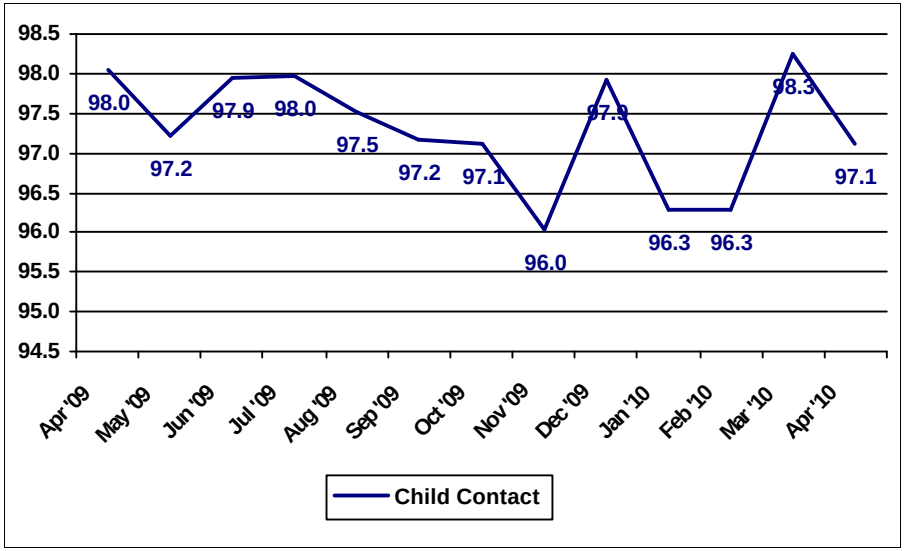

Region 10 For April 2009 to April 2010

Month	Children out of home entire month	Contact Information					
		FCM with Family		FCM with Child		FCM with Family and Child	
		Children	Rate	Children	Rate	Children	Rate
Apr 2010	2,186	477	21.8%	2,118	96.9%	469	21.5%
Mar 2010	2,196	499	22.7%	2,173	99.0%	498	22.7%
Feb 2010	2,199	459	20.9%	2,107	95.8%	446	20.3%
Jan 2010	2,231	452	20.3%	2,106	94.4%	445	19.9%
Dec 2009	2,199	471	21.4%	2,142	97.4%	464	21.1%
Nov 2009	2,201	436	19.8%	2,111	95.9%	425	19.3%
Oct 2009	2,167	450	20.8%	2,100	96.9%	442	20.4%
Sep 2009	2,136	486	22.8%	2,073	97.1%	479	22.4%
Aug 2009	2,102	487	23.2%	2,052	97.6%	483	23.0%
Jul 2009	2,148	526	24.5%	2,104	98.0%	520	24.2%
Jun 2009	2,185	519	23.8%	2,141	98.0%	515	23.6%
May 2009	2,267	531	23.4%	2,203	97.2%	527	23.2%
Apr 2009	2,266	519	22.9%	2,232	98.5%	518	22.9%

Region 10 Child Contact Rate

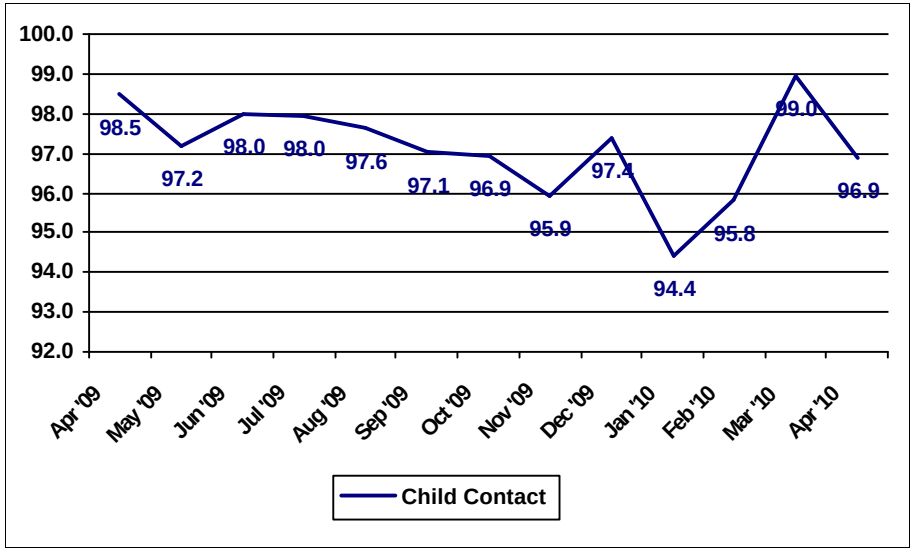

DCS Practice Indicator Report
Child Visitation Report

For April 2010

Report Description

This report uses data collected at the end of the current report month. The graphs and numbers for historical months also use data from the historical month listed. For the purpose of this report, a person is considered family for the child if they have the following relationships:

- Father
- Mother
- Stepfather
- Stepmother
- Grandfather
- Grandmother
- Pre-adoptive father
- Pre-adoptive mother
- Adoptive grandparent
- Legal Guardian

Children out of home with case plan goal of reunification – This column shows the number of children in out of home placement at the end of the report month who also have reunification as the most recently entered primary case plan goal.

Children with visits to their family during the month – This section of the report shows data regarding children who have had a visit with the child's family (as described above) begin during the report month.

Children – This is the total number of children that the child had at least one visit with a member of the child's family during the report month.
Rate – This is the total number of children that the child had at least one visit with a member of the child's family divided by the total number of children in out of home placement at the end of the report month with case plan goal of reunification(as described above).

DCS Practice Indicator Report

Child Visitation Report

For April 2010

April 2010

Location	Children out of home with case plan goal of reunification	Children with visits to their family during the month	
		Children	Rate
Statewide	5,807	1,161	20.0%
Region 10	1,202	21	1.7%
Marion	1,202	21	1.7%

Statewide Visitation Rate

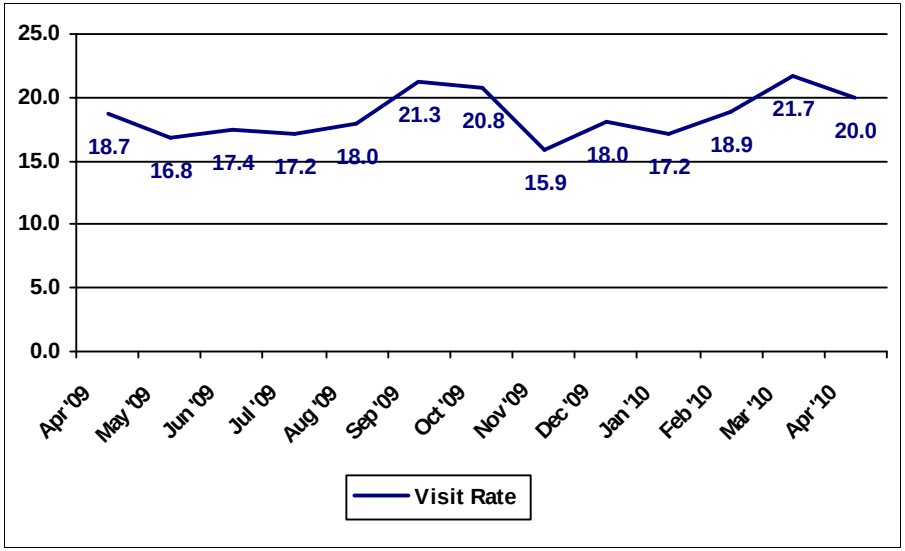

Region 10 For April 2009 to April 2010

Month	Children out of home with case plan goal of reunification	Chidlren with visits to their family during the month	
		Children	Rate
Apr 2010	1,202	21	1.7%
Mar 2010	1,235	27	2.2%
Feb 2010	1,208	17	1.4%
Jan 2010	1,130	23	2.0%
Dec 2009	1,135	32	2.8%
Nov 2009	1,132	37	3.3%
Oct 2009	1,058	25	2.4%
Sep 2009	1,044	21	2.0%
Aug 2009	1,039	11	1.1%
Jul 2009	1,049	17	1.6%
Jun 2009	1,082	13	1.2%
May 2009	1,062	8	0.8%
Apr 2009	1,043	14	1.3%

Region 10 Visitation Rate

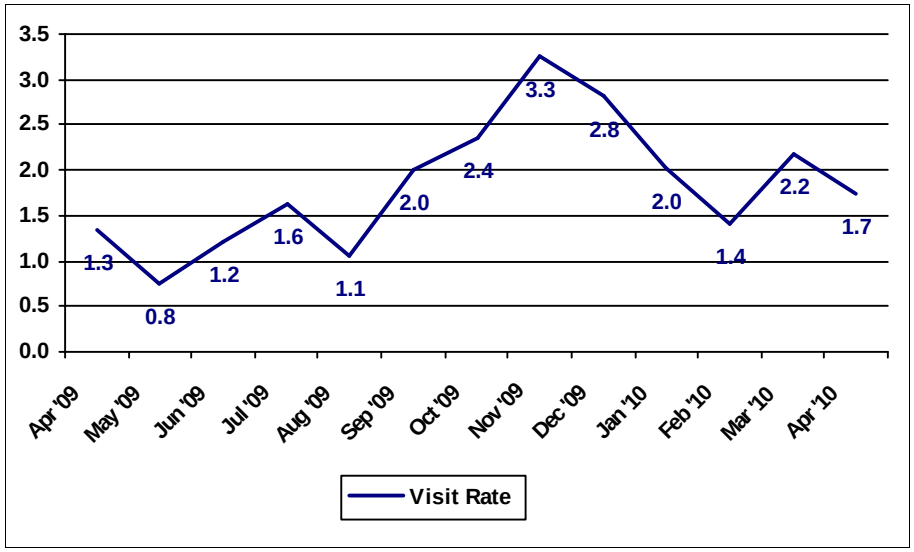

DCS Practice Indicator Report
Absence of Repeat Maltreatment

For April 2010

Report Description

This is a description of the key elements used in this report.

Time Period – The time period used in this report is the 12 months prior to the month of the report.

Assessments during time period – The assessment used in this report are assessment with BOTH report date AND approval date during the time period (12 months prior to the month of the report).

Victim Selection – The children used in this report were identified as having at least one substantiated allegation of abuse or neglect on an assessment during the time period.

First Occurrence – This looks at the victims of substantiated abuse or neglect during the first 6 months of the time period (6 to 12 months prior to the month of the report). If a child was a victim in multiple assessments with substantiated abuse or neglect, the assessment with the earliest report date is considered the first occurrence.

Recurrence Time Period – The time period used to see if a child is a substantiated victim in a recurring assessment of abuse or neglect is based off the report date of the first occurrence. The recurrence period begins one day after the first occurrence report date and ends 183 after the first occurrence report date (>= 1st Occurrence +1 and <= 1st Occurrence +183). If a child has multiple recurrences, the earliest report date in the recurring time period is considered the recurring assessment.

Here is a visual representation of an example. This is a report for December of a given year. The time period to review assessments would run from Jan 1st to Dec 31st. The time period for a first occurrence would be Jan 1st to Jun 30th. If a child had a first occurrence on Feb 7th, the recurrence period would run from Feb 8th to Aug 9th. If the child had a recurrence in Aug 5th, that would be considered repeat maltreatment. If the child had a recurrence Oct 10th, that would not be considered repeat maltreatment because it fell outside the recurrence period.

Jan	Feb	Mar	Apr	May	Jun	Jul	Aug	Sep	Oct	Nov	Dec
Time Period (Jan 1st to Dec 31st)											
1st Occurrence Time Period (Jan 1st to Jun 30th)											
			Recurrence Period (Feb 8th to Aug 9th)								

Percent of absence of repeat maltreatment – This calculations uses the terms defined above. The numerator is the number of children with a first occurrence minus the number of children with a recurrence. The denominator is the number of children with first occurrence.

$$\frac{(1^{st}\text{ Occurrence} - \text{Recurrence})}{1^{st}\text{ Occurrence}}$$

For the purposes of this report, the county the child is assigned to is based off the county of first occurrence. If a child has a recurrence in a different county, the repeat will show for the county of the first occurrence.

DCS Practice Indicator Report

Absence of Repeat Maltreatment

For April 2010

April 2010

County	Victims from May 2009 to Nov 2009	Victims without a recurrence within 6 months	Absence of Repeat Maltreatment Percent	National Standard
Statewide	12,227	11,341	92.75%	94.60%
Region 10	2,512	2,288	91.08%	94.60%
Marion	2,512	2,288	91.08%	94.60%

Statewide Absence of Repeat Maltreatment

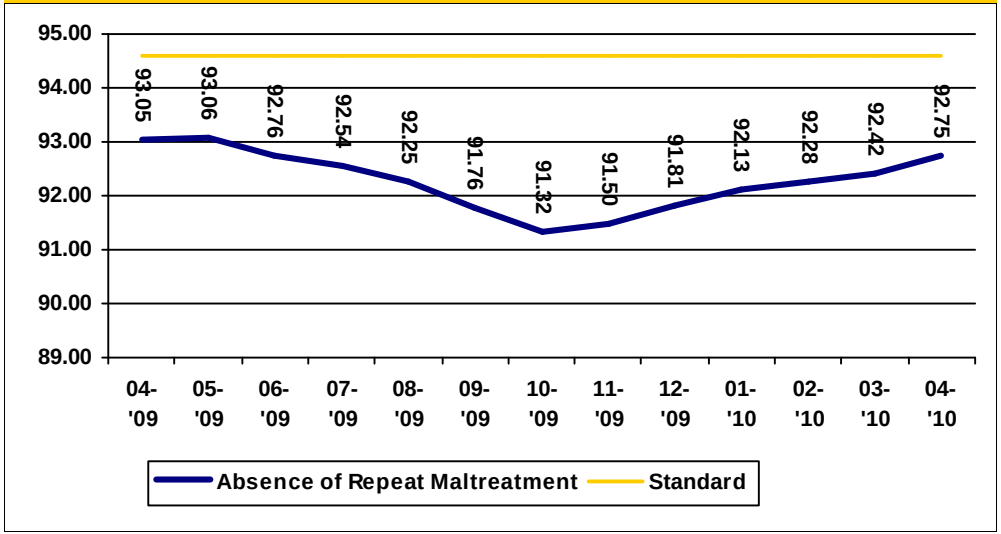

Region 10 For April 2009 to April 2010

County	Victims from May 2009 to Nov 2009	Victims without a recurrence within 6 months	Absence of Repeat Maltreatment Percent	National Standard
April 2010	2,512	2,288	91.08%	94.60%
March 2010	2,577	2,339	90.76%	94.60%
February 2010	2,598	2,359	90.80%	94.60%
January 2010	2,530	2,311	91.34%	94.60%
December 2009	2,527	2,319	91.77%	94.60%
November 2009	2,416	2,206	91.31%	94.60%
October 2009	2,362	2,165	91.66%	94.60%
September 2009	2,381	2,203	92.52%	94.60%
August 2009	2,333	2,169	92.97%	94.60%
July 2009	2,377	2,207	92.85%	94.60%
June 2009	2,490	2,327	93.45%	94.60%
May 2009	2,543	2,383	93.71%	94.60%
April 2009	2,589	2,421	93.51%	94.60%

Region 10 Absence of Repeat Maltreatment

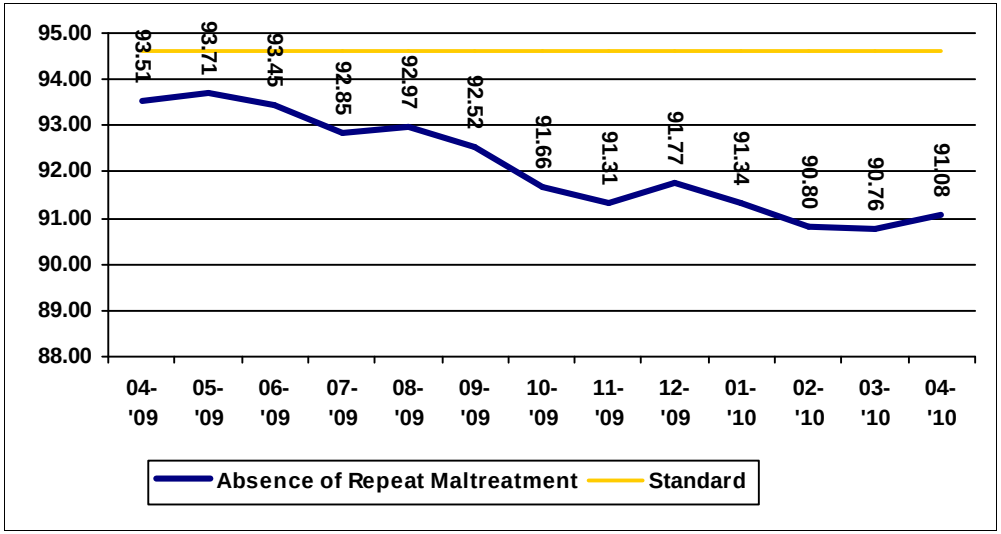

DCS Practice Indicator Report
Absence of Maltreatment in Foster Care

For April 2010

Report Description

This is a description of the key elements used in this report.

Time Period – The time period used in this report is the 12 months prior to the month of the report.

Assessments during the time period – The assessment used in this report are assessment with BOTH report date AND approval date during the time period (12 months prior to the month of the report).

Victim of maltreatment in Foster Care – The children used in this report were identified as having at least one substantiated allegation of abuse or neglect on an assessment during the time period where the perpetrator is a foster parent or institutional staff.

Children in Foster Care during the time period – All CHINS children with an open removal episode at any time during the 12 months prior to the month of the report. Also included are Probation children (who are IV-E eligible) with an open removal episode at any time during the 12 months prior to the month of the report.

Percent of absence of repeat maltreatment – This calculations uses the terms defined above. The numerator is the number of children in foster care minus the number of victims of maltreatment in foster care. The denominator is the number of children in foster care.

$$\frac{\text{(Children in Foster Care – Victims of maltreatment in Foster Care)}}{\text{Children in Foster Care}}$$

DCS Practice Indicator Report

Absence of Maltreatment in Foster Care

For April 2010

For April 2010

Location	Children in Foster Care from May 2009 to Apr 2010	Substantiated Victims in Foster Care	Absence of Repeat Maltreatment Percent	National Standard
Statewide	21,999	94	99.57%	**99.68%**
Region 10	4,785	27	99.44%	**99.68%**
Marion	4,785	27	99.44%	**99.68%**

Statewide Trend of Absence of Maltreatment in Foster Care

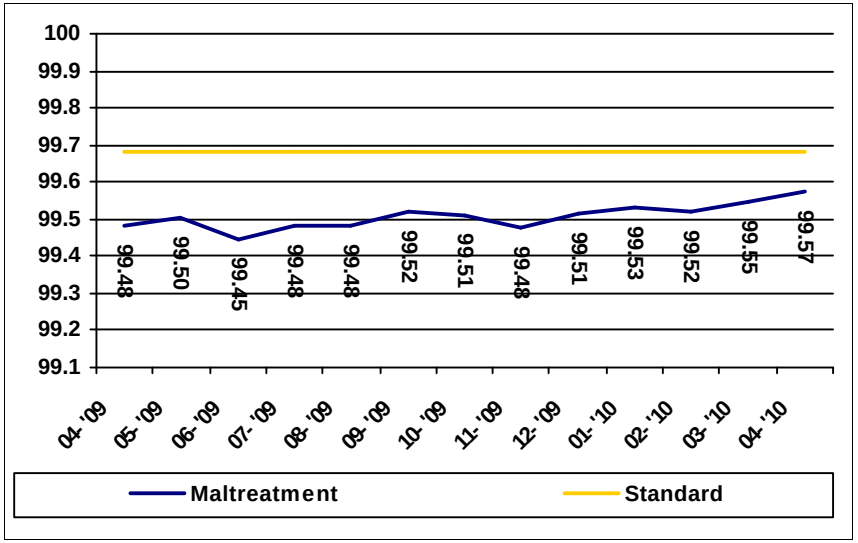

Region 10 for April 2009 to April 2010

Month	Children in Foster Care from May 2009 to Apr 2010	Substantiated Victims in Foster Care	Absence of Repeat Maltreatment Percent	National Standard
April 2010	4,785	27	99.44%	**99.68%**
March 2010	4,880	38	99.22%	**99.68%**
February 2010	4,928	44	99.11%	**99.68%**
January 2010	4,988	48	99.04%	**99.68%**
December 2009	5,081	45	99.11%	**99.68%**
November 2009	5,054	51	98.99%	**99.68%**
October 2009	5,184	50	99.04%	**99.68%**
September 2009	5,200	43	99.17%	**99.68%**
August 2009	5,263	41	99.22%	**99.68%**
July 2009	5,252	45	99.14%	**99.68%**
June 2009	5,270	47	99.11%	**99.68%**
May 2009	5,294	38	99.28%	**99.68%**
April 2009	5,273	43	99.18%	**99.68%**
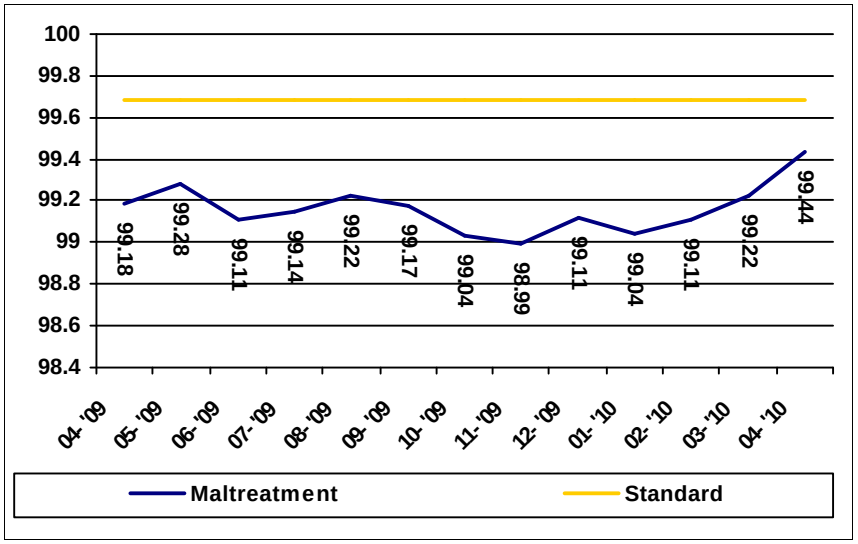
Region 10 Trend of Absence of Maltreatment in Foster Care