



COUNTY ELECTION REPORT

State Form 47923 (R3/11-05)
Indiana Election Commission (IC 3-6-5-17; IC 3-6-5-17.5)

(CEB-9)

INSTRUCTIONS: Each county election board shall submit a report to the Indiana Election Division after each primary, general, and special election. The report must be mailed or hand delivered to the Indiana Election Division, Indiana Government Center South, 302 West Washington Street, Room E-204, Indianapolis, IN 46204-2743 not later than 14 days after each election.

COUNTY ELECTION REPORT

FOR THE PRIMARY ELECTION CONDUCTED ON MAY 2, 2006

REGISTRATION AND TURNOUT

- Number of registered voters in **county** at close of registration for this election: 86,329
- If the election was held only in part of the county, the number of registered voters in that part of the county at close of registration for this election:

- Number of voters voting *in person at the polls*: 16810
- Number of all voters voting *absentee*: 911
- Total number of voters who voted in this election (*should equal #3 + #4*): 17,721

#6 - #8 are for General Elections Only – Otherwise, put NA

- The combined total number of absentee ballots sent by county to military and overseas voters: 6
- Total number of ballots in #6 returned by these voters (*Include any Federal Write-in Absentee Ballots returned when voter did not return an official county ballot. Please note the number of these write-in ballots (FWABs) separately, as in "120 + 3 FWABs."*): 4
- Total number of ballots in #7 counted: 4

ELECTION BUDGET AND EQUIPMENT

- BUDGETED cost for this election. Estimate if necessary: \$142,275.00
- What types of voting systems did the county use in this election? (*check each one that applies*)
 hand-counted paper ballot direct recording electronic voting unit optical scan ballot
- Name of the vendor of each voting system the county used in this election: ES&S

ENCLOSURES (*Please attach sheets or printouts with the following information*)

- Describe any malfunction or other problem with your voting system during the election.
(Attach an extra page if necessary): _____
- Canvasser sheets (**official election results by precinct**).
 (*check box if applicable*) County has provided an electronic version of the canvasser sheets to the Election Division.
- Number of registered voters **for each precinct in the county**.
- Names and mailing addresses for your county election board members and any board of voter registration officers.
- Any sheets provided by the Election Division containing requests for additional information (*including training and education survey*).
- The total number of provisional ballots cast by voters in the county in this election. 22
- Total number of provisional ballots not counted by county election board: 19
- Total number of provisional ballots counted by county election board: 3

RECEIVED
2006 MAY 17 AM 11:32
INDIANA ELECTIONS DIVISION

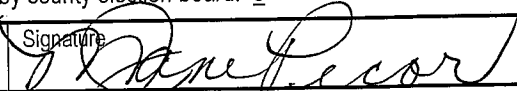
County PORTER	Signature 	Title VOTER REGISTRATION
------------------	---	-----------------------------

Porter Co. IN
 MAP 2, 2006

BALLOT STYLE/SEQ	#REG VO	PCT NAME	PCT #
	572	BOONE	1
	470	BOONE	2
	716	BOONE	3
	848	BOONE	4
	452	BOONE	5
	597	CENTER	1
	691	CENTER	2
	840	CENTER	3
	673	CENTER	5
	600	CENTER	6
	705	CENTER	7
	893	CENTER	8
	550	CENTER	9
	434	CENTER	10
	989	CENTER	11
	473	CENTER	12
	744	CENTER	13
	670	CENTER	14
	470	CENTER	15
	952	CENTER	16
	311	CENTER	17
	673	CENTER	18
	568	CENTER	19
	✓ 933	CENTER	20
	683	CENTER	21
	1088	CENTER	22
	1278	CENTER	23
	861	CENTER	24
	688	CENTER	25
	252	CENTER	26
	453	CENTER	27
	513	CENTER	28
	745	CENTER	29
	976	CENTER	30
	✓ 547	CENTER	31
	103	CENTER	32
	476	CENTER	33

PORTER CO TN
MAY 2 2006

BALLOT STYLE/SEQ	#REG VO	PCT NAME	PCT #
	498	CENTER	34
	494	CENTER	35
	1199	JACKSON	1
	1109	JACKSON	2
	718	JACKSON	3
	672	LIBERTY	1
	1114	LIBERTY	2
	618	LIBERTY	3
	1158	LIBERTY	4
	1139	LIBERTY	5
	1125	MORGAN	1
	1070	MORGAN	2
	871	PINE	1
	917	PINE	2
	450	PLEASANT	1 1
	381	PLEASANT	1 2
	132	PLEASANT	2 1
	645	PLEASANT	2 2
	654	PLEASANT	3 1
	45	PLEASANT	3 2
	423	PORTAGE	1
	824	PORTAGE	2
	777	PORTAGE	3
	597	PORTAGE	4
	1073	PORTAGE	5
	385	PORTAGE	6
	977	PORTAGE	7
	396	PORTAGE	8
	450	PORTAGE	9
	378	PORTAGE	10
	538	PORTAGE	11
	719	PORTAGE	12
	653	PORTAGE	13
	738	PORTAGE	14
	576	PORTAGE	15
	737	PORTAGE	16
	748	PORTAGE	17

FORER LO LN
MAY 2 2006

BALLOT STYLE/SEQ	#REG VO	PCT NAME	PCT #
	✓ 944	PORTAGE	18
	✓ 631	PORTAGE	19
	✓ 999	PORTAGE	20
	✓ 794	PORTAGE	21
	✓ 723	PORTAGE	22
	✓ 692	PORTAGE	23
	✓ 1124	PORTAGE	24
	✓ 560	PORTAGE	25
	✓ 653	PORTAGE	26
	✓ 680	PORTAGE	27
	✓ 499	PORTAGE	28
	✓ 289	PORTAGE	29
	✓ 416	PORTAGE	31
	✓ 757	PORTAGE	32
	✓ 376	PORTAGE	33
	✓ 376	PORTAGE	34
	✓ 680	PORTAGE	35
	✓ 727	PORTAGE	36
	✓ 596	PORTAGE	37
	✓ 410	PORTAGE	38
	✓ 983	PORTER	1
	✓ 991	PORTER	2
	✓ 617	PORTER	3
	✓ 805	PORTER	4
	✓ 761	PORTER	5
	✓ 1085	PORTER	6
	✓ 570	UNION	1
	✓ 1100	UNION	2
	✓ 1070	UNION	3
	✓ 641	UNION	4
	✓ 683	UNION	5
	✓ 586	UNION	6
	✓ 831	WASHINGTON	1
	✓ 539	WASHINGTON	2
	✓ 897	WASHINGTON	3
	✓ 491	WESTCHESTE	1
	✓ 332	WESTCHESTE	2

Porter Co IN
MAY 2 2004

BALLOT STYLE/SEQ	#REG VO	PCT NAME	PCT #
	✓ 853	WESTCHESTE	3
	✓ 656	WESTCHESTE	4
	✓ 677	WESTCHESTE	5
	✓ 166	WESTCHESTE	6
	✓ 991	WESTCHESTE	7
	✓ 781	WESTCHESTE	8
	✓ 816	WESTCHESTE	9
	✓ 1036	WESTCHESTE	10
	✓ 411	WESTCHESTE	11
	✓ 438	WESTCHESTE	12
	✓ 560	WESTCHESTE	13
	✓ 858	WESTCHESTE	14
	✓ 480	WESTCHESTE	15
	✓ 655	WESTCHESTE	16
	✓ 253	WESTCHESTE	17
	✓ 305	WESTCHESTE	18

SUMMARY REPORT

PORTER COUNTY, INDIANA
PRIMARY ELECTION
MAY 2, 2006
STATISTICS

OFFICIAL RESULTS

RUN DATE: 05/15/06 09:28 AM

REPORT-EL45 PAGE 001

VOTES PERCENT

PRECINCTS COUNTED (OF 124)	124	100.00
REGISTERED VOTERS - TOTAL	86,329	
REGISTERED VOTERS - REPUBLICAN	0	
REGISTERED VOTERS - DEMOCRATIC	0	
REGISTERED VOTERS - REPUBLICAN 17	0	
REGISTERED VOTERS - DEMOCRATIC 17	0	
REGISTERED VOTERS - NONPARTISAN	0	
BALLOTS CAST - TOTAL	17,721	
BALLOTS CAST - REPUBLICAN	8,193	46.23
BALLOTS CAST - DEMOCRATIC	9,401	53.05
BALLOTS CAST - REPUBLICAN 17	25	.14
BALLOTS CAST - DEMOCRATIC 17	4	.02
BALLOTS CAST - NONPARTISAN	98	.55
VOTER TURNOUT - TOTAL		20.53

RECEIVED
2006 MAY 17 AM 11:32
INDIANA ELECTIONS DIVISION

SUMMARY REPORT

PORTER COUNTY, INDIANA
PRIMARY ELECTION
MAY 2, 2006
REPUBLICAN

OFFICIAL RESULTS

RUN DATE: 05/15/06 09:28 AM

REPORT-EL45 PAGE 002

	VOTES	PERCENT
UNITED STATES SENATOR		
Vote For Not More Than 1		
RICHARD G. LUGAR	7,115	100.00
Total	7,115	

	VOTES	PERCENT
STATE REPRESENTATIVE DISTRICT 19 HOUSE DIST 19		
Vote For Not More Than 1		
ERIC HAMMOND	344	72.12
T.J. WIGMORE	133	27.88
Total	477	

	VOTES	PERCENT
UNITED STATES REPRESENTATIVE DISTRICT CONGRESSIONAL DIST 1		
Vote For Not More Than 1		
LEWIS (149 FARMER) HASS.	1,072	19.20
RICHARD (RIC) HOLTZ	1,764	31.60
MARK J. LEYVA	1,937	34.69
JAYSON REEVES	810	14.51
Total	5,583	

	VOTES	PERCENT
STATE REPRESENTATIVE DISTRICT 20 HOUSE DIST 20		
Vote For Not More Than 1		
MARY KAY BUDAK.	78	44.32
TOM DERMODY.	98	55.68
Total	176	

	VOTES	PERCENT
UNITED STATES REPRESENTATIVE DISTRICT CONGRESSIONAL DIST 2		
Vote For Not More Than 1		
CHRIS CHOCOLA	612	71.00
TONY ZIRKLE.	250	29.00
Total	862	

	VOTES	PERCENT
JUDGE OF THE SUPERIOR COURT II		
Vote For Not More Than 1		
NO CANDIDATE FILED		0

	VOTES	PERCENT
JUDGE OF THE SUPERIOR COURT VI		
Vote For Not More Than 1		
JEFFREY L. THODE	6,413	100.00
Total	6,413	

	VOTES	PERCENT
STATE SENATE DISTRICT 4 SENATE DIST 4		
Vote For Not More Than 1		
PAUL L. CHILDRESS.	1,944	51.24
TIMOTHY E. VOJSLAVEK.	1,850	48.76
Total	3,794	

	VOTES	PERCENT
PROSECUTING ATTORNEY PORTER (67TH CIRCUIT)		
Vote For Not More Than 1		
BRIAN T. GENSEL	6,475	100.00
Total	6,475	

	VOTES	PERCENT
STATE SENATE DISTRICT 6 SENATE DIST 6		
Vote For Not More Than 1		
CRYSTAL HALL	65	23.38
SUE LANDSKE.	213	76.62
Total	278	

	VOTES	PERCENT
CLERK OF THE CIRCUIT COURT		
Vote For Not More Than 1		
JAN M. DICK.	6,306	100.00
Total	6,306	

	VOTES	PERCENT
STATE REPRESENTATIVE DISTRICT 3 HOUSE DIST 3		
Vote For Not More Than 1		
WILLIE L. BROWN	1,082	100.00
Total	1,082	

	VOTES	PERCENT
PORTER COUNTY AUDITOR		
Vote For Not More Than 1		
JAMES R. MURPHY	467	100.00
Total	467	

	VOTES	PERCENT
STATE REPRESENTATIVE DISTRICT 4 HOUSE DIST 4		
Vote For Not More Than 1		
RALPH DONALD AYRES	3,027	100.00
Total	3,027	

	VOTES	PERCENT
PORTER COUNTY RECORDER		
Vote For Not More Than 1		
LINDA D. TRINKLER.	6,239	100.00
Total	6,239	

	VOTES	PERCENT
STATE REPRESENTATIVE DISTRICT 10 HOUSE DIST 10		
Vote For Not More Than 1		
PAMELA M. BUHMAN	1,753	100.00
Total	1,753	

	VOTES	PERCENT
PORTER COUNTY SHERIFF		
Vote For Not More Than 1		
HAROLD STEVEN LUSH	255	3.22
SUSAN H. RESTEAU	4,484	56.60
ROBERT C. TAYLOR	3,183	40.18
Total	7,922	

RECEIVED
 2006 MAY 17 AM 11:32
 INDIANA ELECTIONS DIVISION

SUMMARY REPORT

PORTER COUNTY, INDIANA
PRIMARY ELECTION
MAY 2, 2006
REPUBLICAN

OFFICIAL RESULTS

RUN DATE: 05/15/06 09:28 AM

REPORT-EL45 PAGE 003

VOTES PERCENT

VOTES PERCENT

PORTER COUNTY CORONER

Vote For Not More Than 1		
ROGER L. KLEIST	6,403	100.00
Total	6,403	

CENTER TOWNSHIP TRUSTEE CENTER TWP

Vote For Not More Than 1		
CHARLES WILLIAM CONOVER.	2,094	100.00
Total	2,094	

PORTER COUNTY ASSESSOR

Vote For Not More Than 1		
SHIRLEY LEE LA FEVER.	3,722	49.04
WILLIAM F. SEXTON.	3,867	50.96
Total	7,589	

CENTER TOWNSHIP ASSESSOR CENTER TWP

Vote For Not More Than 1		
SUSAN A. LARSON	1,985	100.00
Total	1,985	

PORTER COUNTY COMMISSIONER 2ND OR CENTER DISTRICT

Vote For Not More Than 1		
NO CANDIDATE FILED	0	

CENTER TOWNSHIP BOARD MEMBERS CENTER TWP

Vote For Not More Than 3		
LEROY FRANK BOWMAN	1,089	18.50
STEPHEN R. BUCK	1,697	28.82
CHARLES L. HAZLETT	1,320	22.42
MYRON C. KNAUFF	1,782	30.26
Total	5,888	

PORTER COUNTY COUNCIL DISTRICT 1

Vote For Not More Than 1		
SHANE STILLMAN.	1,613	100.00
Total	1,613	

JACKSON TOWNSHIP TRUSTEE/ASSESSOR JACKSON TWP

Vote For Not More Than 1		
NO CANDIDATE FILED	0	

PORTER COUNTY COUNCIL DISTRICT 2

Vote For Not More Than 1		
MARK SULSKI.	608	100.00
Total	608	

JACKSON TOWNSHIP BOARD MEMBERS JACKSON TWP

Vote For Not More Than 3		
RONALD A. BISHOP	210	32.46
ROBERT BLOCK	206	31.84
JUDY GUERNSEY	231	35.70
Total	647	

PORTER COUNTY COUNCIL DISTRICT 3

Vote For Not More Than 1		
MATTHEW R. MURPHY.	1,889	100.00
Total	1,889	

LIBERTY TOWNSHIP TRUSTEE LIBERTY TWP

Vote For Not More Than 1		
MARGARET E. RUGE	320	100.00
Total	320	

PORTER COUNTY COUNCIL DISTRICT 4

Vote For Not More Than 1		
BRIAN E. GESSE.	1,179	49.66
MIKE HERZOG.	737	31.04
JAMES POLAREK	458	19.29
Total	2,374	

LIBERTY TOWNSHIP ASSESSOR LIBERTY TWP

Vote For Not More Than 1		
JEAN SWANSON	311	100.00
Total	311	

BOONE TOWNSHIP TRUSTEE BOONE TWP

Vote For Not More Than 1		
NO CANDIDATE FILED	0	

LIBERTY TOWNSHIP BOARD MEMBERS LIBERTY TWP

Vote For Not More Than 3		
PETER J. FERRARI	208	25.27
ED W. SEYKOWSKI	193	23.45
JACQUELYN M. STERLING	255	30.98
H. GLENN WILES.	167	20.29
Total	823	

BOONE TOWNSHIP ASSESSOR BOONE TWP

Vote For Not More Than 1		
DELPHINE M. ECK	253	100.00
Total	253	

BOONE TOWNSHIP BOARD MEMBERS BOONE TWP

Vote For Not More Than 3		
NO CANDIDATE FILED	0	

MORGAN TOWNSHIP TRUSTEE/ASSESSOR MORGAN TWP

Vote For Not More Than 1		
RICHARD SCHULTZ	192	100.00
Total	192	

VOTES PERCENT

VOTES PERCENT

MORGAN TOWNSHIP BOARD MEMBERS MORGAN TWP

Vote For Not More Than 3		
RODNEY KING	140	31.46
DEBORAH KLEIST	162	36.40
JOHN M. REMSTER, JR.	143	32.13
Total	445	

PORTER TOWNSHIP ASSESSOR PORTER TWP

Vote For Not More Than 1		
CATHERINE M. HALL	431	100.00
Total	431	

PINE TOWNSHIP TRUSTEE/ASSESSOR PINE TWP

Vote For Not More Than 1		
NANCY KOLASA	150	100.00
Total	150	

PORTER TOWNSHIP BOARD MEMBERS PORTER TWP

Vote For Not More Than 3		
KATHY C. SHERMAN	332	29.48
WALTER L. STARRICK	201	17.85
DAVID ROBERT WICHLINSKI	347	30.82
DAVID A. WILLIAMS	246	21.85
Total	1,126	

PINE TOWNSHIP BOARD MEMBERS PINE TWP

Vote For Not More Than 3		
TOM LIPINSKI	108	33.03
MARGARET (PEGGY) RICHARDSON	115	35.17
DANIEL J. TIMM	104	31.80
Total	327	

PLEASANT TOWNSHIP TRUSTEE/ASSESSOR PLEASANT TWP

Vote For Not More Than 1		
JEAN C OEHLMAN	366	100.00
Total	366	

PLEASANT TOWNSHIP BOARD MEMBERS PLEASANT TWP

Vote For Not More Than 3		
KATHY LYNCH	228	28.79
DAVID OVERHOLT	270	34.09
JEFFREY E. PRESS	294	37.12
Total	792	

PORTAGE TOWNSHIP TRUSTEE PORTAGE TWP

Vote For Not More Than 1		
NO CANDIDATE FILED	0	

PORTAGE TOWNSHIP ASSESSOR PORTAGE TWP

Vote For Not More Than 1		
NO CANDIDATE FILED	0	

PORTAGE TOWNSHIP BOARD MEMBERS PORTAGE TWP

Vote For Not More Than 3		
NO CANDIDATE FILED	0	

PORTER TOWNSHIP TRUSTEE PORTER TWP

Vote For Not More Than 1		
EDWARD K. MORALES	405	100.00
Total	405	

VOTES PERCENT

UNION TOWNSHIP TRUSTEE UNION TWP
Vote For Not More Than 1
ANTHONY D. PAMPALONE 538 100.00
Total 538

UNION TOWNSHIP ASSESSOR UNION TWP
Vote For Not More Than 1
TERESA (CAROL) LINZY. 547 100.00
Total 547

UNION TOWNSHIP BOARD MEMBERS UNION TWP
Vote For Not More Than 3
GEORGE H. TOPOLL 497 100.00
Total 497

WASHINGTON TOWNSHIP TRUSTEE/ASSESSOR WASHINGTON TWP
Vote For Not More Than 1
LYNN ROSS 277 100.00
Total 277

WASHINGTON TOWNSHIP BOARD MEMBERS WASHINGTON TWP
Vote For Not More Than 3
SCOTT GILBERT 156 20.83
JEAN H. MARTIN. 156 20.83
FRAN SAMUELSON. 229 30.57
DENNIS WERNER 208 27.77
Total 749

WESTCHESTER TOWNSHIP TRUSTEE WESTCHESTER TWP
Vote For Not More Than 1
NO CANDIDATE FILED 0

WESTCHESTER TOWNSHIP ASSESSOR WESTCHESTER TWP
Vote For Not More Than 1
CANDACE K. (CANDY) CRONE 904 100.00
Total 904

WESTCHESTER TOWNSHIP BOARD MEMBERS WESTCHESTER TWP
Vote For Not More Than 3
JOHN CANRIGHT 711 32.26
THOMAS H. SMITH 720 32.67
BARBARA J. STROUD. 773 35.07
Total 2,204

TOWN OF KOUTS TOWN BOARD MEMBER DISTR TOWN COUNCIL
Vote For Not More Than 1
MARY J. HRIVNAK 55 27.23
KEVIN M. SALYER 147 72.77
Total 202

VOTES PERCENT

TOWN OF KOUTS TOWN BOARD MEMBER DISTR TOWN COUNCIL
Vote For Not More Than 1
WILLIAM H. AIKEN 78 38.42
TIMOTHY JONES 125 61.58
Total 203

PORTER 4 PRECINCT COMMITTEEMAN PORTER 4 PCT COMMITTEEMAN
Vote For Not More Than 1
PATRICIA JABO 62 60.19
MATTHEW "MATT" D. STERMER 41 39.81
Total 103

UNION 4 PRECINCT COMMITTEEMAN UNION 4 PCT COMMITTEEMAN
Vote For Not More Than 1
MIKE HERZOG. 65 51.18
SHIRLEY LEE LA FEVER. 62 48.82
Total 127

UNION 5 PRECINCT COMMITTEEMAN UNION 5 PCT COMMITTEEMAN
Vote For Not More Than 1
MICHAEL KIBLER. 28 24.78
MITZI WINGENROTH 85 75.22
Total 113

VOTES PERCENT

UNITED STATES SENATOR
Vote For Not More Than 1
NO CANDIDATE FILED 0

UNITED STATES REPRESENTATIVE DISTRICT
CONGRESSIONAL DIST 1
Vote For Not More Than 1
PETER J. VISCLOSKEY 7,802 100.00
Total 7,802

UNITED STATES REPRESENTATIVE DISTRICT
CONGRESSIONAL DIST 2
Vote For Not More Than 1
JOE DONNELLY 395 69.18
STEVE FRANCIS 176 30.82
Total 571

STATE SENATE DISTRICT 4 SENATE DIST 4
Vote For Not More Than 1
LARRY CHUBB. 1,894 31.22
KAREN TALLIAN 4,173 68.78
Total 6,067

STATE SENATE DISTRICT 6 SENATE DIST 6
Vote For Not More Than 1
JOHN B. GREAVES 188 100.00
Total 188

STATE REPRESENTATIVE DISTRICT 3 HOUSE DIST 3
Vote For Not More Than 1
CHARLIE BROWN 751 56.17
MC KENYA DILWORTH. 300 22.44
HERBERT (HERB) SMITH, JR. 286 21.39
Total 1,337

STATE REPRESENTATIVE DISTRICT 4 HOUSE DIST 4
Vote For Not More Than 1
NO CANDIDATE FILED 0

STATE REPRESENTATIVE DISTRICT 10 HOUSE DIST 10
Vote For Not More Than 1
DUANE CHENEY 3,653 100.00
Total 3,653

STATE REPRESENTATIVE DISTRICT 19 HOUSE DIST 19
Vote For Not More Than 1
ROBERT DANIEL KUZMAN. 931 100.00
Total 931

VOTES PERCENT

STATE REPRESENTATIVE DISTRICT 20 HOUSE DIST 20
Vote For Not More Than 1
ANDREA L. RENNER 24 64.86
HOWARD M. SMITH 13 35.14
Total 37

JUDGE OF THE SUPERIOR COURT II
Vote For Not More Than 1
WILLIAM E. ALEXA 7,783 100.00
Total 7,783

JUDGE OF THE SUPERIOR COURT VI
Vote For Not More Than 1
NO CANDIDATE FILED 0

PROSECUTING ATTORNEY PORTER (67TH CIR)
Vote For Not More Than 1
NO CANDIDATE FILED 0

CLERK OF THE CIRCUIT COURT
Vote For Not More Than 1
PAMELA MISHLER FISH 7,065 100.00
Total 7,065

PORTER COUNTY AUDITOR
Vote For Not More Than 1
JIM KOPP. 6,969 100.00
Total 6,969

PORTER COUNTY RECORDER
Vote For Not More Than 1
NO CANDIDATE FILED 0

PORTER COUNTY SHERIFF
Vote For Not More Than 1
DAVID LAIN 6,063 68.56
W. "CHIP" YANTA 2,780 31.44
Total 8,843

PORTER COUNTY CORONER
Vote For Not More Than 1
NO CANDIDATE FILED 0

PORTER COUNTY ASSESSOR
Vote For Not More Than 1
NO CANDIDATE FILED 0

SUMMARY REPORT

PORTER COUNTY, INDIANA
PRIMARY ELECTION
MAY 2, 2006
DEMOCRATIC

OFFICIAL RESULTS

RUN DATE: 05/15/06 09:28 AM

REPORT-EL45 PAGE 007

VOTES PERCENT

VOTES PERCENT

PORTER COUNTY COMMISSIONER 2ND OR CENTER DISTRICT
 Vote For Not More Than 1
 ROBERT HARPER 6,500 75.21
 BARRY D. SLEGGERS 2,143 24.79
 Total 8,643

PORTER COUNTY COUNCIL DISTRICT 1
 Vote For Not More Than 1
 BOB POPARAD. 1,813 100.00
 Total 1,813

PORTER COUNTY COUNCIL DISTRICT 2
 Vote For Not More Than 1
 LAURA DUDLEY 1,297 46.81
 RITA A. STEVENSON. 1,474 53.19
 Total 2,771

PORTER COUNTY COUNCIL DISTRICT 3
 Vote For Not More Than 1
 GREGORY SIMMS 1,206 100.00
 Total 1,206

PORTER COUNTY COUNCIL DISTRICT 4
 Vote For Not More Than 1
 MIKE BUCKO 1,129 52.56
 MARYLYN JOHNS 1,019 47.44
 Total 2,148

BOONE TOWNSHIP TRUSTEE BOONE TWP
 Vote For Not More Than 1
 PETER J. KROL, JR. 269 43.88
 JOHN H. SPINKS, SR 344 56.12
 Total 613

BOONE TOWNSHIP ASSESSOR BOONE TWP
 Vote For Not More Than 1
 NO CANDIDATE FILED 0

BOONE TOWNSHIP BOARD MEMBERS BOONE TWP
 Vote For Not More Than 3
 TIM HOUGH 328 34.75
 VINCENT LEMUS 249 26.38
 GREG NAGEL 367 38.88
 Total 944

CENTER TOWNSHIP TRUSTEE CENTER TWP
 Vote For Not More Than 1
 NO CANDIDATE FILED 0

CENTER TOWNSHIP ASSESSOR CENTER TWP
 Vote For Not More Than 1
 NO CANDIDATE FILED 0

CENTER TOWNSHIP BOARD MEMBERS CENTER TWP
 Vote For Not More Than 3
 NO CANDIDATE FILED 0

JACKSON TOWNSHIP TRUSTEE/ASSESSOR JACKSON TWP
 Vote For Not More Than 1
 JANICE M. (JAN) MEYERS 264 100.00
 Total 264

JACKSON TOWNSHIP BOARD MEMBERS JACKSON TWP
 Vote For Not More Than 3
 NO CANDIDATE FILED 0

LIBERTY TOWNSHIP TRUSTEE LIBERTY TWP
 Vote For Not More Than 1
 NO CANDIDATE FILED 0

LIBERTY TOWNSHIP ASSESSOR LIBERTY TWP
 Vote For Not More Than 1
 NO CANDIDATE FILED 0

LIBERTY TOWNSHIP BOARD MEMBERS LIBERTY TWP
 Vote For Not More Than 3
 NO CANDIDATE FILED 0

MORGAN TOWNSHIP TRUSTEE/ASSESSOR MORGAN TWP
 Vote For Not More Than 1
 NO CANDIDATE FILED 0

MORGAN TOWNSHIP BOARD MEMBERS MORGAN TWP
 Vote For Not More Than 3
 NO CANDIDATE FILED 0

PINE TOWNSHIP TRUSTEE/ASSESSOR PINE TWP
 Vote For Not More Than 1
 NO CANDIDATE FILED 0

PINE TOWNSHIP BOARD MEMBERS PINE TWP
 Vote For Not More Than 3
 NO CANDIDATE FILED 0

VOTES PERCENT

PLEASANT TOWNSHIP TRUSTEE/ASSESSOR PLEASANT TWP

Vote For Not More Than 1
NO CANDIDATE FILED 0

PLEASANT TOWNSHIP BOARD MEMBERS PLEASANT TWP

Vote For Not More Than 3
NO CANDIDATE FILED 0

PORTAGE TOWNSHIP TRUSTEE PORTAGE TWP

Vote For Not More Than 1		
DEBBIE BORDELON	806	21.26
JACK JENT	1,516	39.98
CORTIE L. WILSON, JR.	1,470	38.77
Total	3,792	

PORTAGE TOWNSHIP ASSESSOR PORTAGE TWP

Vote For Not More Than 1		
DONALD L. MULLIGAN, SR.	1,086	30.34
KATHY SONATY	2,493	69.66
Total	3,579	

PORTAGE TOWNSHIP BOARD MEMBERS PORTAGE TWP

Vote For Not More Than 3		
SUE I. LYNCH	2,357	28.01
EDWARD B. MOMOLA	2,015	23.94
JEREMY T. RIVAS	1,851	21.99
LARRY WIDENER	2,193	26.06
Total	8,416	

SUMMARY REPORT

PORTER COUNTY, INDIANA
PRIMARY ELECTION
MAY 2, 2006
REPUBLICAN

OFFICIAL RESULTS

RUN DATE: 05/15/06 09:28 AM

REPORT-EL45 PAGE 009

VOTES PERCENT

PORTER TOWNSHIP TRUSTEE PORTER TWP

Vote For Not More Than 1

NO CANDIDATE FILED 0

SUMMARY REPORT

PORTER COUNTY, INDIANA
PRIMARY ELECTION
MAY 2, 2006
DEMOCRATIC

OFFICIAL RESULTS

RUN DATE: 05/15/06 09:28 AM

REPORT-EL45 PAGE 010

VOTES PERCENT

VOTES PERCENT

PORTER TOWNSHIP ASSESSOR PORTER TWP
Vote For Not More Than 1
NO CANDIDATE FILED 0

TOWN OF KOUTS TOWN BOARD MEMBER DISTR TOWN COUNCIL
Vote For Not More Than 1
NO CANDIDATE FILED 0

PORTER TOWNSHIP BOARD MEMBERS PORTER TWP
Vote For Not More Than 3
NO CANDIDATE FILED 0

BOONE 3 PRECINCT COMMITTEEMAN BOONE 3 PCT COMMITTEEMAN
Vote For Not More Than 1
PETE BREUCKMAN. 65 41.40
DAVID E. FISHERO 45 28.66
MICHAEL B. HAUGHEE 47 29.94
Total 157

UNION TOWNSHIP TRUSTEE UNION TWP
Vote For Not More Than 1
NO CANDIDATE FILED 0

BOONE 5 PRECINCT COMMITTEEMAN BOONE 5 PCT COMMITTEEMAN
Vote For Not More Than 1
SHAWN D. ENSIGN 31 44.29
STEVEN E. MARTIN 39 55.71
Total 70

UNION TOWNSHIP ASSESSOR UNION TWP
Vote For Not More Than 1
NO CANDIDATE FILED 0

CENTER 9 PRECINCT COMMITTEEMAN CENTER 9 PCT COMMITTEEMAN
Vote For Not More Than 1
JOHN H HOWELL 38 76.00
TIMOTHY MURRAY. 12 24.00
Total 50

UNION TOWNSHIP BOARD MEMBERS UNION TWP
Vote For Not More Than 3
NO CANDIDATE FILED 0

WASHINGTON TOWNSHIP TRUSTEE/ASSESSOR WASHINGTON TWP
Vote For Not More Than 1
NO CANDIDATE FILED 0

PINE 2 PRECINCT COMMITTEEMAN PINE 2 PCT COMMITTEEMAN
Vote For Not More Than 1
ROSEMARY GEMPERLE. 77 77.78
CRAIG A. NORDSTROM 22 22.22
Total 99

WASHINGTON TOWNSHIP BOARD MEMBERS WASHINGTON TWP
Vote For Not More Than 3
NO CANDIDATE FILED 0

WESTCHESTER TOWNSHIP TRUSTEE WESTCHESTER TWP
Vote For Not More Than 1
SUZANNE PHILBRICK. 842 100.00
Total 842

PORTAGE 37 PRECINCT COMMITTEEMAN
PORTAGE 37 PCT COMMITTEEMAN
Vote For Not More Than 1
JOSEPH BOBINAC. 22 21.78
PATRICIA "PAT" JACKSON 79 78.22
Total 101

WESTCHESTER TOWNSHIP ASSESSOR WESTCHESTER TWP
Vote For Not More Than 1
NO CANDIDATE FILED 0

WESTCHESTER 1 PRECINCT COMMITTEEMAN
WESTCHESTER 1 PCT COMMITTEEMAN
Vote For Not More Than 1
MARJORY WOOD CRAWFORD 44 75.86
LEONARD N. SULLIVAN 14 24.14
Total 58

WESTCHESTER TOWNSHIP BOARD MEMBERS WESTCHESTER TWP
Vote For Not More Than 3
ROBIN E. CHUBB. 770 100.00
Total 770

TOWN OF KOUTS TOWN BOARD MEMBER DISTR TOWN COUNCIL
Vote For Not More Than 1
NO CANDIDATE FILED 0

VOTES PERCENT

VOTES PERCENT

BOONE TOWNSHIP MSD DISTRICT 1 BOARD MEMEBER

Vote For Not More Than 1		
JOHN T. HAMANN	698	100.00
Total	698	

PORTER TOWNSHIP SCHOOL CORP BOARD MEMBER DISTRICT 3

Vote For Not More Than 1		
JOSEPH SZCZERBOWSKI	678	100.00
Total	678	

BOONE TOWNSHIP MSD DISTRICT 2 BOARD MEMBER

Vote For Not More Than 1		
JEFFERY C. BARZYCKI	467	59.64
JERALD K. BOWEN, SR..	316	40.36
Total	783	

BOONE TOWNSHIP MSD DISTRICT 3 BOARD MEMBER

Vote For Not More Than 1		
DONALD R. FRY	477	52.19
DAWN HEATH	437	47.81
Total	914	

UNION TOWNSHIP SCHOOL CORP BOARD MEMBER AT-LARGE

Vote For Not More Than 1		
CYNTHIA BARNES	272	23.37
DAVID W. HAVENS	50	4.30
MICHAEL J. JESSEN	426	36.60
ARNOLD R. (ARNIE) KIRN, JR.	83	7.13
SUZANN WODETZKI	333	28.61
Total	1,164	

UNION TOWNSHIP SCHOOL CORP BOARD MEMBER DISTRICT 2

Vote For Not More Than 1		
SUSAN M. BATES	558	48.23
WILLIAM A. LA FEVER	599	51.77
Total	1,157	

UNION TOWNSHIP SCHOOL CORP BOARD MEMBER DISTRICT 4

Vote For Not More Than 1		
SAM C. DIMAIO	555	49.82
JULIE L. GIORGI	559	50.18
Total	1,114	

PORTER TOWNSHIP SCHOOL CORP BOARD MEMBER DISTRICT 1

Vote For Not More Than 1		
DIANE GARDIN	424	46.09
JOHANNA WILLIAMS	496	53.91
Total	920	

PORTER TOWNSHIP SCHOOL CORP BOARD MEMBER DISTRICT 2

Vote For Not More Than 1		
ROBERT D. DOWDY	268	31.42
NICHOLE KOVACIK	585	68.58
Total	853	

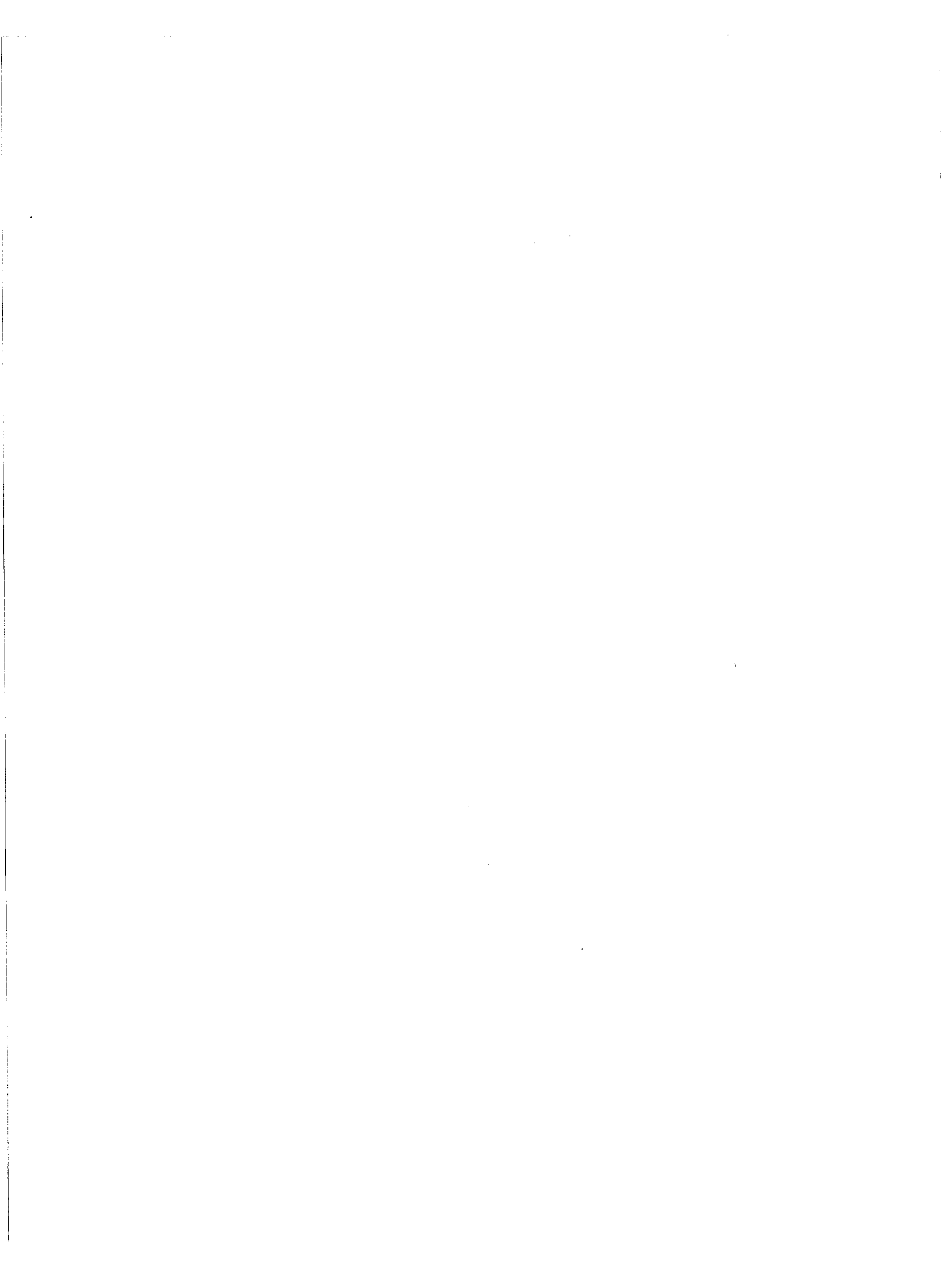

	TOTAL	PERCENT		TOTAL	PERCENT
01 = REGISTERED VOTERS - TOTAL	86,329		09 = BALLOTS CAST - DEMOCRATIC	9,401	53.05
02 = REGISTERED VOTERS - REPUBLICAN	0		10 = BALLOTS CAST - REPUBLICAN 17	25	.14
03 = REGISTERED VOTERS - DEMOCRATIC	0		11 = BALLOTS CAST - DEMOCRATIC 17	4	.02
04 = REGISTERED VOTERS - REPUBLICAN 17	0		12 = BALLOTS CAST - NONPARTISAN	98	.55
05 = REGISTERED VOTERS - DEMOCRATIC 17	0		13 = VOTER TURNOUT - TOTAL		20.53
06 = REGISTERED VOTERS - NONPARTISAN	0		14 = VOTER TURNOUT - REPUBLICAN		
07 = BALLOTS CAST - TOTAL	17,721		15 = VOTER TURNOUT - DEMOCRATIC		
08 = BALLOTS CAST - REPUBLICAN	8,193	46.23	16 = VOTER TURNOUT - REPUBLICAN 17		

	01	02	03	04	05	06	07	08	09	10	11	12	13	14	15	16
0001 BOONE 1	572	0	0	0	0	0	145	62	83	0	0	0	25.35			
0002 BOONE 2	470	0	0	0	0	0	137	60	75	0	0	2	29.15			
0003 BOONE 3	716	0	0	0	0	0	242	53	182	0	0	7	33.80			
0004 BOONE 4	848	0	0	0	0	0	315	89	201	12	0	13	37.15			
0005 BOONE 5	452	0	0	0	0	0	110	31	78	0	0	1	24.34			
0006 CENTER 1	597	0	0	0	0		155	89	66	0	0		25.96			
0007 CENTER 2	691	0	0	0	0		136	84	52	0	0		19.68			
0008 CENTER 3	840	0	0	0	0		108	49	59	0	0		12.86			
0009 CENTER 5	673	0	0	0	0		116	66	50	0	0		17.24			
0010 CENTER 6	600	0	0	0	0		184	115	69	0	0		30.67			
0011 CENTER 7	705	0	0	0	0		206	123	83	0	0		29.22			
0012 CENTER 8	893	0	0	0	0		140	79	61	0	0		15.68			
0013 CENTER 9	550	0	0	0	0		133	79	54	0	0		24.18			
0014 CENTER 10	434	0	0	0	0		68	36	32	0	0		15.77			
0015 CENTER 11	989	0	0	0	0		133	84	49	0	0		13.95			
0016 CENTER 12	473	0	0	0	0		165	99	66	0	0		34.88			
0017 CENTER 13	744	0	0	0	0		141	83	58	0	0		18.65			
0018 CENTER 14	670	0	0	0	0		133	89	44	0	0		19.85			
0019 CENTER 15	470	0	0	0	0		147	91	56	0	0		31.08			
0020 CENTER 16	952	0	0	0	0		203	126	77	0	0		21.92			
0021 CENTER 17	311	0	0	0	0		50	25	25	0	0		16.08			
0022 CENTER 18	673	0	0	0	0		136	67	69	0	0		20.21			
0023 CENTER 19	568	0	0	0	0		141	79	62	0	0		24.82			
0024 CENTER 20	933	0	0	0	0		166	119	47	0	0		17.09			
0025 CENTER 21	683	0	0	0	0		182	129	53	0	0		26.65			
0026 CENTER 22	1088	0	0	0	0		155	99	56	0	0		14.25			
0027 CENTER 23	1278	0	0	0	0		182	122	60	0	0		14.24			
0028 CENTER 24	861	0	0	0	0		149	94	55	0	0		17.31			
0029 CENTER 25	688	0	0	0	0		163	93	70	0	0		23.69			
0030 CENTER 26	252	0	0	0	0		45	31	14	0	0		17.86			
0031 CENTER 27	453	0	0	0	0		66	35	31	0	0		14.57			
0032 CENTER 28	513	0	0	0	0		114	68	46	0	0		22.22			
0033 CENTER 29	745	0	0	0	0		123	68	55	0	0		16.51			
0034 CENTER 30	976	0	0	0	0		110	67	43	0	0		11.27			
0035 CENTER 31	547	0	0	0	0		60	31	29	0	0		10.97			
0036 CENTER 32	103	0	0	0	0		16	9	7	0	0		15.53			
0037 CENTER 33	476	0	0	0	0		108	59	49	0	0		22.69			
0038 CENTER 34	498	0	0	0	0		100	70	30	0	0		20.08			
0039 CENTER 35	494	0	0	0	0		100	58	42	0	0		20.24			
0040 JACKSON 1	1199	0	0	0	0		237	131	106	0	0		19.77			
0041 JACKSON 2	1109	0	0	0	0		243	127	116	0	0		21.91			
0042 JACKSON 3	718	0	0	0	0		146	72	74	0	0		20.33			
0043 LIBERTY 1	672	0	0	0	0		135	71	64	0	0		20.09			
0044 LIBERTY 2	1114	0	0	0	0		109	47	62	0	0		9.78			
0045 LIBERTY 3	618	0	0	0	0		145	89	56	0	0		23.46			
0046 LIBERTY 4	1158	0	0	0	0		168	92	76	0	0		14.51			
0047 LIBERTY 5	1139	0	0	0	0		146	88	58	0	0		12.82			
0048 MORGAN 1	1125	0	0	0	0		202	107	95	0	0		17.96			
0049 MORGAN 2	1070	0	0	0	0		187	112	75	0	0		17.48			

2006 MAY 17 AM 11:32
RECEIVED

01 = REGISTERED VOTERS - TOTAL	TOTAL	PERCENT	09 = BALLOTS CAST - DEMOCRATIC	TOTAL	PERCENT
02 = REGISTERED VOTERS - REPUBLICAN	86,329		10 = BALLOTS CAST - REPUBLICAN 17	9,401	53.05
03 = REGISTERED VOTERS - DEMOCRATIC	0		11 = BALLOTS CAST - DEMOCRATIC 17	25	.14
04 = REGISTERED VOTERS - REPUBLICAN 17	0		12 = BALLOTS CAST - NONPARTISAN	4	.02
05 = REGISTERED VOTERS - DEMOCRATIC 17	0		13 = VOTER TURNOUT - TOTAL	98	.55
06 = REGISTERED VOTERS - NONPARTISAN	0		14 = VOTER TURNOUT - REPUBLICAN		20.53
07 = BALLOTS CAST - TOTAL	17,721		15 = VOTER TURNOUT - DEMOCRATIC		
08 = BALLOTS CAST - REPUBLICAN	8,193	46.23	16 = VOTER TURNOUT - REPUBLICAN 17		

(CONTINUED FROM PREVIOUS PAGE)

	01	02	03	04	05	06	07	08	09	10	11	12	13	14	15	16
0050 PINE 1	871	0	0	0	0	188	110	78	0	0	0	21.58				
0051 PINE 2	917	0	0	0	0	188	82	106	0	0	0	20.50				
0052 PLEASANT 1	831	0	0	0	0	228	188	40	0	0	0	27.44				
0053 PLEASANT 2	777	0	0	0	0	162	117	45	0	0	0	20.85				
0054 PLEASANT 3	699	0	0	0	0	150	117	33	0	0	0	21.46				
0055 PORTAGE 1	423	0	0	0	0	70	27	43	0	0	0	16.55				
0056 PORTAGE 2	824	0	0	0	0	185	38	147	0	0	0	22.45				
0057 PORTAGE 3	777	0	0	0	0	121	22	99	0	0	0	15.57				
0058 PORTAGE 4	597	0	0	0	0	193	52	141	0	0	0	32.33				
0059 PORTAGE 5	1073	0	0	0	0	264	36	228	0	0	0	24.60				
0060 PORTAGE 6	385	0	0	0	0	54	11	43	0	0	0	14.03				
0061 PORTAGE 7	977	0	0	0	0	161	24	137	0	0	0	16.48				
0062 PORTAGE 8	396	0	0	0	0	68	8	60	0	0	0	17.17				
0063 PORTAGE 9	450	0	0	0	0	136	18	118	0	0	0	30.22				
0064 PORTAGE 10	378	0	0	0	0	83	10	73	0	0	0	21.96				
0065 PORTAGE 11	538	0	0	0	0	72	18	54	0	0	0	13.38				
0066 PORTAGE 12	719	0	0	0	0	92	16	76	0	0	0	12.80				
0067 PORTAGE 13	653	0	0	0	0	106	22	84	0	0	0	16.23				
0068 PORTAGE 14	738	0	0	0	0	181	40	141	0	0	0	24.53				
0069 PORTAGE 15	576	0	0	0	0	143	42	101	0	0	0	24.83				
0070 PORTAGE 16	737	0	0	0	0	155	39	116	0	0	0	21.03				
0071 PORTAGE 17	748	0	0	0	0	112	22	90	0	0	0	14.97				
0072 PORTAGE 18	944	0	0	0	0	119	17	102	0	0	0	12.61				
0073 PORTAGE 19	631	0	0	0	0	95	23	72	0	0	0	15.06				
0074 PORTAGE 20	999	0	0	0	0	233	49	184	0	0	0	23.32				
0075 PORTAGE 21	794	0	0	0	0	179	31	148	0	0	0	22.54				
0076 PORTAGE 22	723	0	0	0	0	196	33	163	0	0	0	27.11				
0077 PORTAGE 23	692	0	0	0	0	165	42	123	0	0	0	23.84				
0078 PORTAGE 24	1124	0	0	0	0	262	57	205	0	0	0	23.31				
0079 PORTAGE 25	560	0	0	0	0	142	25	117	0	0	0	25.36				
0080 PORTAGE 26	653	0	0	0	0	159	25	134	0	0	0	24.35				
0081 PORTAGE 27	680	0	0	0	0	157	36	121	0	0	0	23.09				
0082 PORTAGE 28	499	0	0	0	0	99	25	74	0	0	0	19.84				
0083 PORTAGE 29	289	0	0	0	0	64	7	57	0	0	0	22.15				
0084 PORTAGE 31	416	0	0	0	0	83	22	61	0	0	0	19.95				
0085 PORTAGE 32	757	0	0	0	0	134	19	115	0	0	0	17.70				
0086 PORTAGE 33	376	0	0	0	0	88	21	67	0	0	0	23.40				
0087 PORTAGE 34	376	0	0	0	0	129	33	96	0	0	0	34.31				
0088 PORTAGE 35	680	0	0	0	0	139	25	114	0	0	0	20.44				
0089 PORTAGE 36	727	0	0	0	0	77	19	58	0	0	0	10.59				
0090 PORTAGE 37	596	0	0	0	0	137	20	117	0	0	0	22.99				
0091 PORTAGE 38	410	0	0	0	0	30	5	25	0	0	0	7.32				
0092 PORTER 1	983	0	0	0	0	216	100	113	2	1	0	21.97				
0093 PORTER 2	991	0	0	0	0	185	80	95	2	0	8	18.67				
0094 PORTER 3	617	0	0	0	0	197	113	71	6	2	5	31.93				
0095 PORTER 4	805	0	0	0	0	208	121	87	0	0	0	25.84				
0096 PORTER 5	761	0	0	0	0	79	53	26	0	0	0	10.38				
0097 PORTER 6	1085	0	0	0	0	125	62	50	1	1	11	11.52				
0098 UNION 1	570	0	0	0	0	146	88	55	0	0	3	25.61				
0099 UNION 2	1100	0	0	0	0	220	116	97	1	0	6	20.00				

	TOTAL	PERCENT		TOTAL	PERCENT
01 = REGISTERED VOTERS - TOTAL	86,329		09 = BALLOTS CAST - DEMOCRATIC	9,401	53.05
02 = REGISTERED VOTERS - REPUBLICAN	0		10 = BALLOTS CAST - REPUBLICAN 17	25	.14
03 = REGISTERED VOTERS - DEMOCRATIC	0		11 = BALLOTS CAST - DEMOCRATIC 17	4	.02
04 = REGISTERED VOTERS - REPUBLICAN 17	0		12 = BALLOTS CAST - NONPARTISAN	98	.55
05 = REGISTERED VOTERS - DEMOCRATIC 17	0		13 = VOTER TURNOUT - TOTAL		20.53
06 = REGISTERED VOTERS - NONPARTISAN	0		14 = VOTER TURNOUT - REPUBLICAN		
07 = BALLOTS CAST - TOTAL	17,721		15 = VOTER TURNOUT - DEMOCRATIC		
08 = BALLOTS CAST - REPUBLICAN	8,193	46.23	16 = VOTER TURNOUT - REPUBLICAN 17		

(CONTINUED FROM PREVIOUS PAGE)

	01	02	03	04	05	06	07	08	09	10	11	12	13	14	15	16
0100 UNION 3	1070	0	0	0	0	0	305	191	97	0	0	17	28.50			
0101 UNION 4	641	0	0	0	0	0	267	136	124	0	0	7	41.65			
0102 UNION 5	683	0	0	0	0	0	188	118	57	0	0	13	27.53			
0103 UNION 6	586	0	0	0	0	0	124	55	63	1	0	5	21.16			
0104 WASHINGTON 1	831	0	0	0	0		192	135	57	0	0		23.10			
0105 WASHINGTON 2	539	0	0	0	0		95	63	32	0	0		17.63			
0106 WASHINGTON 3	897	0	0	0	0		187	115	72	0	0		20.85			
0107 WESTCHESTER 1	491	0	0	0	0		118	60	58	0	0		24.03			
0108 WESTCHESTER 2	332	0	0	0	0		103	93	10	0	0		31.02			
0109 WESTCHESTER 3	853	0	0	0	0		171	74	97	0	0		20.05			
0110 WESTCHESTER 4	656	0	0	0	0		136	64	72	0	0		20.73			
0111 WESTCHESTER 5	677	0	0	0	0		174	94	80	0	0		25.70			
0112 WESTCHESTER 6	166	0	0	0	0		39	29	10	0	0		23.49			
0113 WESTCHESTER 7	991	0	0	0	0		180	89	91	0	0		18.16			
0114 WESTCHESTER 8	781	0	0	0	0		145	92	53	0	0		18.57			
0115 WESTCHESTER 9	816	0	0	0	0		196	116	80	0	0		24.02			
0116 WESTCHESTER 10	1036	0	0	0	0		146	74	72	0	0		14.09			
0117 WESTCHESTER 11	411	0	0	0	0		104	53	51	0	0		25.30			
0118 WESTCHESTER 12	438	0	0	0	0		98	50	48	0	0		22.37			
0119 WESTCHESTER 13	560	0	0	0	0		126	63	63	0	0		22.50			
0120 WESTCHESTER 14	858	0	0	0	0		126	92	34	0	0		14.69			
0121 WESTCHESTER 15	480	0	0	0	0		116	82	34	0	0		24.17			
0122 WESTCHESTER 16	655	0	0	0	0		99	49	50	0	0		15.11			
0123 WESTCHESTER 17	253	0	0	0	0		64	16	48	0	0		25.30			
0124 WESTCHESTER 18	305	0	0	0	0		46	18	28	0	0		15.08			

NUMBERED KEY CANVASS

RUN DATE:05/12/06 03:36 PM

PORTER COUNTY, INDIANA
PRIMARY ELECTION
MAY 2, 2006
STATISTICS

REPORT-EL52 PAGE 0004

TOTAL PERCENT

TOTAL PERCENT

01 = VOTER TURNOUT - DEMOCRATIC 17

02 = VOTER TURNOUT - NONPARTISAN

	01	02
0001 BOONE 1	.	.
0002 BOONE 2	.	.
0003 BOONE 3	.	.
0004 BOONE 4	.	.
0005 BOONE 5	.	.
0006 CENTER 1	.	.
0007 CENTER 2	.	.
0008 CENTER 3	.	.
0009 CENTER 5	.	.
0010 CENTER 6	.	.
0011 CENTER 7	.	.
0012 CENTER 8	.	.
0013 CENTER 9	.	.
0014 CENTER 10	.	.
0015 CENTER 11	.	.
0016 CENTER 12	.	.
0017 CENTER 13	.	.
0018 CENTER 14	.	.
0019 CENTER 15	.	.
0020 CENTER 16	.	.
0021 CENTER 17	.	.
0022 CENTER 18	.	.
0023 CENTER 19	.	.
0024 CENTER 20	.	.
0025 CENTER 21	.	.
0026 CENTER 22	.	.
0027 CENTER 23	.	.
0028 CENTER 24	.	.
0029 CENTER 25	.	.
0030 CENTER 26	.	.
0031 CENTER 27	.	.
0032 CENTER 28	.	.
0033 CENTER 29	.	.
0034 CENTER 30	.	.
0035 CENTER 31	.	.
0036 CENTER 32	.	.
0037 CENTER 33	.	.
0038 CENTER 34	.	.
0039 CENTER 35	.	.
0040 JACKSON 1	.	.
0041 JACKSON 2	.	.
0042 JACKSON 3	.	.
0043 LIBERTY 1	.	.
0044 LIBERTY 2	.	.
0045 LIBERTY 3	.	.
0046 LIBERTY 4	.	.
0047 LIBERTY 5	.	.
0048 MORGAN 1	.	.
0049 MORGAN 2	.	.
0050 PINE 1	.	.
0051 PINE 2	.	.
0052 PLEASANT 1	.	.
0053 PLEASANT 2	.	.
0054 PLEASANT 3	.	.
0055 PORTAGE 1	.	.
0056 PORTAGE 2	.	.
0057 PORTAGE 3	.	.

NUMBERED KEY CANVASS

RUN DATE:05/12/06 03:36 PM

PORTER COUNTY, INDIANA
PRIMARY ELECTION
MAY 2, 2006
STATISTICS

REPORT-EL52 PAGE 0005

TOTAL PERCENT

TOTAL PERCENT

01 = VOTER TURNOUT - DEMOCRATIC 17

02 = VOTER TURNOUT - NONPARTISAN

(CONTINUED FROM PREVIOUS PAGE)

01 02

	01	02
0058 PORTAGE 4
0059 PORTAGE 5
0060 PORTAGE 6
0061 PORTAGE 7
0062 PORTAGE 8
0063 PORTAGE 9
0064 PORTAGE 10
0065 PORTAGE 11
0066 PORTAGE 12
0067 PORTAGE 13
0068 PORTAGE 14
0069 PORTAGE 15
0070 PORTAGE 16
0071 PORTAGE 17
0072 PORTAGE 18
0073 PORTAGE 19
0074 PORTAGE 20
0075 PORTAGE 21
0076 PORTAGE 22
0077 PORTAGE 23
0078 PORTAGE 24
0079 PORTAGE 25
0080 PORTAGE 26
0081 PORTAGE 27
0082 PORTAGE 28
0083 PORTAGE 29
0084 PORTAGE 31
0085 PORTAGE 32
0086 PORTAGE 33
0087 PORTAGE 34
0088 PORTAGE 35
0089 PORTAGE 36
0090 PORTAGE 37
0091 PORTAGE 38
0092 PORTER 1
0093 PORTER 2
0094 PORTER 3
0095 PORTER 4
0096 PORTER 5
0097 PORTER 6
0098 UNION 1
0099 UNION 2
0100 UNION 3
0101 UNION 4
0102 UNION 5
0103 UNION 6
0104 WASHINGTON 1
0105 WASHINGTON 2
0106 WASHINGTON 3
0107 WESTCHESTER 1
0108 WESTCHESTER 2
0109 WESTCHESTER 3
0110 WESTCHESTER 4
0111 WESTCHESTER 5
0112 WESTCHESTER 6
0113 WESTCHESTER 7
0114 WESTCHESTER 8

NUMBERED KEY CANVASS

PORTER COUNTY, INDIANA
PRIMARY ELECTION
MAY 2, 2006
STATISTICS

RUN DATE: 05/12/06 03:36 PM

REPORT-EL52 PAGE 0006

	TOTAL PERCENT		TOTAL PERCENT	
01 = VOTER TURNOUT - DEMOCRATIC 17			02 = VOTER TURNOUT - NONPARTISAN	
(CONTINUED FROM PREVIOUS PAGE)	01	02		
0115 WESTCHESTER 9		
0116 WESTCHESTER 10		
0117 WESTCHESTER 11		
0118 WESTCHESTER 12		
0119 WESTCHESTER 13		
0120 WESTCHESTER 14		
0121 WESTCHESTER 15		
0122 WESTCHESTER 16		
0123 WESTCHESTER 17		
0124 WESTCHESTER 18		

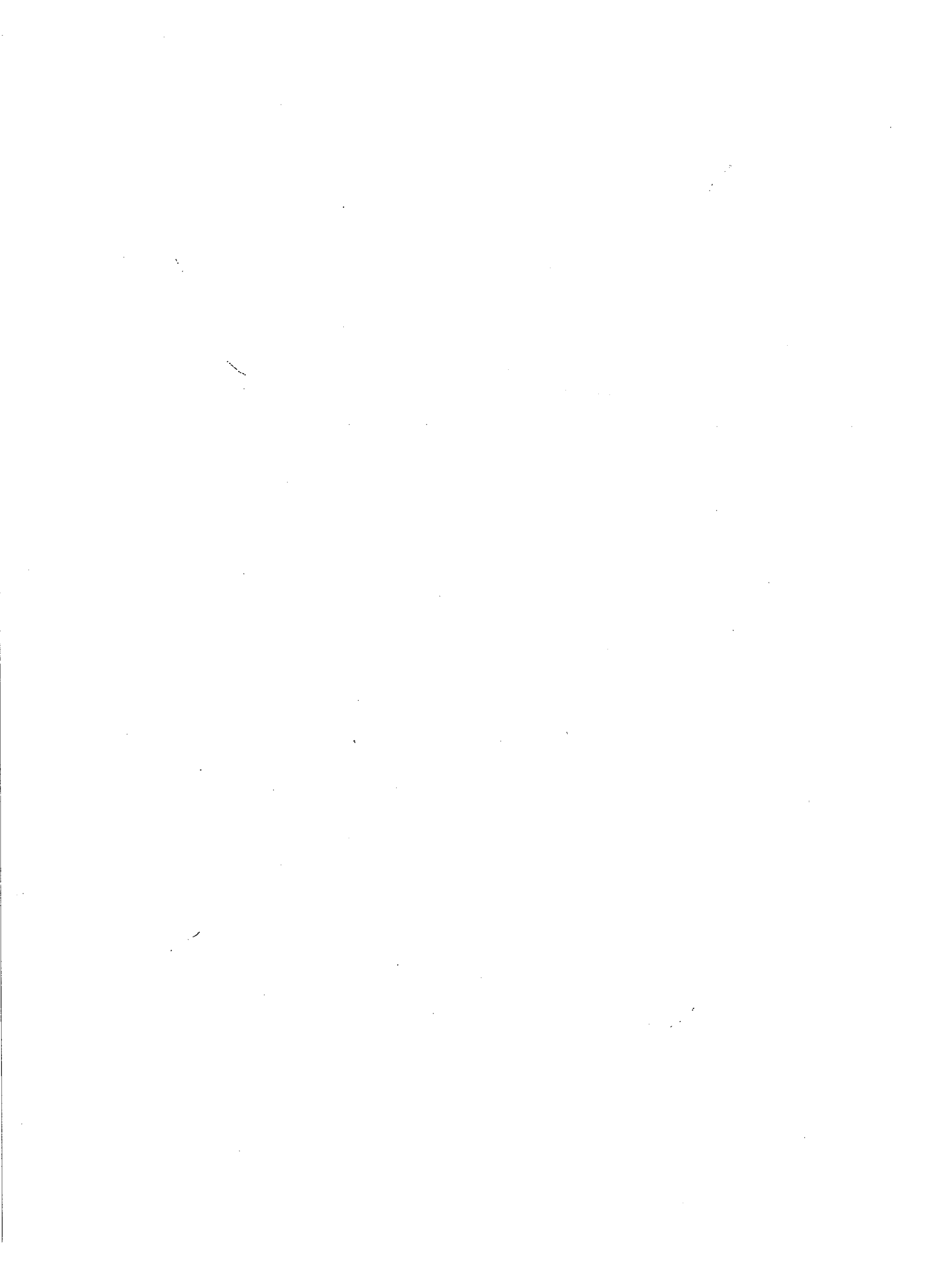

NUMBERED KEY CANVASS

RUN DATE:05/12/06 03:36 PM

PORTER COUNTY, INDIANA
PRIMARY ELECTION
MAY 2, 2006
REPUBLICAN

REPORT-EL52

PAGE 0007

UNITED STATES SENATOR

Vote For Not More Than 1

01 = RICHARD G. LUGAR

VOTES PERCENT

7,115 100.00

01

0001 BOONE 1	53
0002 BOONE 2	51
0003 BOONE 3	45
0004 BOONE 4	90
0005 BOONE 5	25
0006 CENTER 1	72
0007 CENTER 2	76
0008 CENTER 3	47
0009 CENTER 5	61
0010 CENTER 6	98
0011 CENTER 7	108
0012 CENTER 8	71
0013 CENTER 9	69
0014 CENTER 10	31
0015 CENTER 11	75
0016 CENTER 12	92
0017 CENTER 13	72
0018 CENTER 14	83
0019 CENTER 15	85
0020 CENTER 16	113
0021 CENTER 17	19
0022 CENTER 18	59
0023 CENTER 19	69
0024 CENTER 20	111
0025 CENTER 21	102
0026 CENTER 22	84
0027 CENTER 23	107
0028 CENTER 24	85
0029 CENTER 25	77
0030 CENTER 26	24
0031 CENTER 27	28
0032 CENTER 28	58
0033 CENTER 29	63
0034 CENTER 30	61
0035 CENTER 31	28
0036 CENTER 32	7
0037 CENTER 33	50
0038 CENTER 34	67
0039 CENTER 35	53
0040 JACKSON 1	112
0041 JACKSON 2	108
0042 JACKSON 3	53
0043 LIBERTY 1	52
0044 LIBERTY 2	42
0045 LIBERTY 3	78
0046 LIBERTY 4	73
0047 LIBERTY 5	73
0048 MORGAN 1	97
0049 MORGAN 2	99
0050 PINE 1	88
0051 PINE 2	70
0052 PLEASANT 1	158
0053 PLEASANT 2	103
0054 PLEASANT 3	106

NUMBERED KEY CANVASS

RUN DATE:05/12/06 03:36 PM

PORTER COUNTY,INDIANA
PRIMARY ELECTION
MAY 2,2006
REPUBLICAN

REPORT-EL52

PAGE 0008

VOTES PERCENT

UNITED STATES SENATOR

Vote For Not More Than 1

01 = RICHARD G. LUGAR

7,115 100.00

(CONTINUED FROM PREVIOUS PAGE)

0055 PORTAGE 1	23
0056 PORTAGE 2	31
0057 PORTAGE 3	21
0058 PORTAGE 4	50
0059 PORTAGE 5	35
0060 PORTAGE 6	11
0061 PORTAGE 7	23
0062 PORTAGE 8	8
0063 PORTAGE 9	17
0064 PORTAGE 10	8
0065 PORTAGE 11	13
0066 PORTAGE 12	14
0067 PORTAGE 13	21
0068 PORTAGE 14	33
0069 PORTAGE 15	35
0070 PORTAGE 16	34
0071 PORTAGE 17	21
0072 PORTAGE 18	16
0073 PORTAGE 19	19
0074 PORTAGE 20	45
0075 PORTAGE 21	27
0076 PORTAGE 22	31
0077 PORTAGE 23	38
0078 PORTAGE 24	52
0079 PORTAGE 25	21
0080 PORTAGE 26	22
0081 PORTAGE 27	34
0082 PORTAGE 28	21
0083 PORTAGE 29	7
0084 PORTAGE 31	20
0085 PORTAGE 32	15
0086 PORTAGE 33	21
0087 PORTAGE 34	33
0088 PORTAGE 35	18
0089 PORTAGE 36	15
0090 PORTAGE 37	18
0091 PORTAGE 38	5
0092 PORTER 1	83
0093 PORTER 2	73
0094 PORTER 3	104
0095 PORTER 4	105
0096 PORTER 5	49
0097 PORTER 6	58
0098 UNION 1	75
0099 UNION 2	96
0100 UNION 3	172
0101 UNION 4	111
0102 UNION 5	108
0103 UNION 6	49
0104 WASHINGTON 1	109
0105 WASHINGTON 2	59
0106 WASHINGTON 3	100
0107 WESTCHESTER 1	53
0108 WESTCHESTER 2	69
0109 WESTCHESTER 3	67

NUMBERED KEY CANVASS

RUN DATE:05/12/06 03:36 PM

PORTER COUNTY, INDIANA
PRIMARY ELECTION
MAY 2, 2006
REPUBLICAN

REPORT-EL52 PAGE 0009

UNITED STATES SENATOR

Vote For Not More Than 1
01 = RICHARD G. LUGAR

VOTES PERCENT
7,115 100.00

(CONTINUED FROM PREVIOUS PAGE)

01

0110 WESTCHESTER 4	55
0111 WESTCHESTER 5	76
0112 WESTCHESTER 6	24
0113 WESTCHESTER 7	77
0114 WESTCHESTER 8	79
0115 WESTCHESTER 9	97
0116 WESTCHESTER 10	66
0117 WESTCHESTER 11	42
0118 WESTCHESTER 12	40
0119 WESTCHESTER 13	45
0120 WESTCHESTER 14	81
0121 WESTCHESTER 15	68
0122 WESTCHESTER 16	40
0123 WESTCHESTER 17	13
0124 WESTCHESTER 18	15

UNITED STATES REPRESENTATIVE DISTRICT
CONGRESSIONAL DIST 1

VOTES PERCENT

VOTES PERCENT

Vote For Not More Than 1

01 = LEWIS (149 FARMER) HASS

02 = RICHARD (RIC) HOLTZ

1,072 19.20

1,764 31.60

03 = MARK J. LEYVA

04 = JAYSON REEVES

1,937 34.69

810 14.51

	01	02	03	04
0001 BOONE 1	11	8	19	8
0002 BOONE 2	13	20	9	5
0003 BOONE 3	6	17	13	6
0004 BOONE 4	26	35	23	2
0005 BOONE 5	4	11	5	2
0006 CENTER 1	8	25	24	13
0007 CENTER 2	19	23	17	5
0008 CENTER 3	9	10	18	3
0009 CENTER 5	15	20	15	8
0010 CENTER 6	18	32	20	8
0011 CENTER 7	24	31	28	20
0012 CENTER 8	12	24	21	5
0013 CENTER 9	11	19	21	8
0014 CENTER 10	5	10	5	3
0015 CENTER 11	11	11	30	9
0016 CENTER 12	10	29	20	10
0017 CENTER 13	10	18	20	12
0018 CENTER 14	6	24	24	8
0019 CENTER 15	14	14	18	16
0020 CENTER 16	21	37	31	14
0021 CENTER 17	3	3	7	1
0022 CENTER 18	7	20	14	7
0023 CENTER 19	11	14	22	10
0024 CENTER 20	15	32	32	12
0025 CENTER 21	6	29	25	9
0026 CENTER 22	13	24	25	10
0027 CENTER 23	21	27	33	11
0028 CENTER 24	9	27	21	12
0029 CENTER 25	10	19	23	12
0030 CENTER 26	4	9	5	4
0031 CENTER 27	1	10	14	0
0032 CENTER 28	6	16	21	13
0033 CENTER 29	11	17	18	7
0034 CENTER 30	7	21	13	4
0035 CENTER 31	2	11	6	4
0036 CENTER 32	2	2	1	3
0037 CENTER 33	7	20	14	6
0038 CENTER 34	4	17	27	6
0039 CENTER 35	5	19	13	3
0043 LIBERTY 1	23	14	15	7
0044 LIBERTY 2	10	14	8	11
0045 LIBERTY 3	14	22	23	15
0046 LIBERTY 4	13	25	19	6
0047 LIBERTY 5	19	20	27	8
0048 MORGAN 1	22	29	19	12
0049 MORGAN 2	22	25	30	7
0052 PLEASANT 1	19	22	13	8
0053 PLEASANT 2	4	1	4	0
0054 PLEASANT 3	19	32	23	16
0055 PORTAGE 1	5	7	8	3
0056 PORTAGE 2	3	9	16	3
0057 PORTAGE 3	5	5	6	4
0058 PORTAGE 4	4	14	12	7

NUMBERED KEY CANVASS

PORTER COUNTY, INDIANA
PRIMARY ELECTION
MAY 2, 2006
REPUBLICAN

RUN DATE: 05/12/06 03:36 PM

REPORT-EL52 PAGE 0011

UNITED STATES REPRESENTATIVE DISTRICT
CONGRESSIONAL DIST 1

VOTES PERCENT

VOTES PERCENT

Vote For Not More Than 1

01 = LEWIS (149 FARMER) HASS
02 = RICHARD (RIC) HOLTZ

1,072 19.20
1,764 31.60

03 = MARK J. LEYVA
04 = JAYSON REEVES

1,937 34.69
810 14.51

(CONTINUED FROM PREVIOUS PAGE)

	01	02	03	04
0059 PORTAGE 5	0	13	11	7
0060 PORTAGE 6	5	1	4	1
0061 PORTAGE 7	2	11	9	1
0062 PORTAGE 8	2	1	1	2
0063 PORTAGE 9	1	3	8	3
0064 PORTAGE 10	1	0	5	3
0065 PORTAGE 11	0	4	4	1
0066 PORTAGE 12	1	4	6	4
0067 PORTAGE 13	3	8	6	3
0068 PORTAGE 14	7	12	8	8
0069 PORTAGE 15	5	9	10	10
0070 PORTAGE 16	8	5	14	6
0071 PORTAGE 17	3	4	9	5
0072 PORTAGE 18	1	8	4	4
0073 PORTAGE 19	4	5	9	1
0074 PORTAGE 20	10	18	13	4
0075 PORTAGE 21	2	5	14	5
0076 PORTAGE 22	4	7	13	2
0077 PORTAGE 23	7	12	12	4
0078 PORTAGE 24	7	8	23	10
0079 PORTAGE 25	3	6	9	3
0080 PORTAGE 26	4	6	12	2
0081 PORTAGE 27	6	7	12	7
0082 PORTAGE 28	1	9	4	7
0083 PORTAGE 29	1	1	5	0
0084 PORTAGE 31	2	8	5	2
0085 PORTAGE 32	2	6	5	6
0086 PORTAGE 33	5	7	8	1
0087 PORTAGE 34	2	10	10	4
0088 PORTAGE 35	2	5	9	2
0089 PORTAGE 36	2	5	5	2
0090 PORTAGE 37	6	7	5	2
0091 PORTAGE 38	0	3	2	0
0092 PORTER 1	19	25	21	11
0093 PORTER 2	7	17	30	8
0094 PORTER 3	24	28	30	16
0095 PORTER 4	14	31	34	21
0096 PORTER 5	8	11	20	4
0097 PORTER 6	9	19	15	9
0098 UNION 1	12	30	16	11
0099 UNION 2	15	33	23	15
0100 UNION 3	18	56	55	11
0101 UNION 4	30	38	26	13
0102 UNION 5	11	31	28	17
0103 UNION 6	5	11	22	5
0105 WASHINGTON 2	9	15	15	18
0107 WESTCHESTER 1	15	13	16	4
0108 WESTCHESTER 2	14	11	41	7
0109 WESTCHESTER 3	16	16	17	6
0110 WESTCHESTER 4	6	12	25	13
0111 WESTCHESTER 5	21	18	22	6
0112 WESTCHESTER 6	1	11	7	5
0113 WESTCHESTER 7	8	13	36	9

NUMBERED KEY CANVASS

RUN DATE:05/12/06 03:36 PM

PORTER COUNTY, INDIANA
PRIMARY ELECTION
MAY 2, 2006
REPUBLICAN

REPORT-EL52 PAGE 0012

UNITED STATES REPRESENTATIVE DISTRICT
CONGRESSIONAL DIST 1

VOTES PERCENT

VOTES PERCENT

Vote For Not More Than 1

01 = LEWIS (149 FARMER) HASS
02 = RICHARD (RIC) HOLTZ

1,072 19.20
1,764 31.60

03 = MARK J. LEYVA
04 = JAYSON REEVES

1,937 34.69
810 14.51

(CONTINUED FROM PREVIOUS PAGE)

	01	02	03	04
0114 WESTCHESTER 8	13	14	38	9
0115 WESTCHESTER 9	20	23	28	11
0116 WESTCHESTER 10	16	11	25	9
0117 WESTCHESTER 11	10	7	17	9
0118 WESTCHESTER 12	7	6	19	6
0119 WESTCHESTER 13	8	13	18	10
0120 WESTCHESTER 14	12	21	25	10
0121 WESTCHESTER 15	19	10	26	4
0122 WESTCHESTER 16	10	4	21	3
0123 WESTCHESTER 17	6	1	3	1
0124 WESTCHESTER 18	1	3	6	1

NUMBERED KEY CANVASS

RUN DATE:05/12/06 03:36 PM

PORTER COUNTY, INDIANA
PRIMARY ELECTION
MAY 2, 2006
REPUBLICAN

REPORT-EL52

PAGE 0013

UNITED STATES REPRESENTATIVE DISTRICT
CONGRESSIONAL DIST 2

VOTES PERCENT

Vote For Not More Than 1

01 = CHRIS CHOCOLA

612 71.00

02 = TONY ZIRKLE

250 29.00

01 02

0040 JACKSON 1 85 32
0041 JACKSON 2 80 36
0042 JACKSON 3 42 15
0050 PINE 1 68 31
0051 PINE 2 56 22
0052 PLEASANT 1 53 30
0053 PLEASANT 2 61 28
0054 PLEASANT 3 3 0
0104 WASHINGTON 1 88 31
0106 WASHINGTON 3 76 25

STATE SENATE DISTRICT 4 SENATE DIST 4

Vote For Not More Than 1

01 = PAUL L. CHILDRESS

02 = TIMOTHY E. VOJSLAVEK

VOTES PERCENT

1,944 51.24

1,850 48.76

01 02

0015 CENTER 11	36	37
0022 CENTER 18	32	24
0023 CENTER 19	30	41
0024 CENTER 20	57	53
0039 CENTER 35	30	21
0040 JACKSON 1	59	59
0041 JACKSON 2	64	56
0042 JACKSON 3	25	31
0043 LIBERTY 1	37	30
0044 LIBERTY 2	27	16
0045 LIBERTY 3	40	41
0046 LIBERTY 4	48	33
0047 LIBERTY 5	35	50
0050 PINE 1	49	43
0051 PINE 2	32	38
0055 PORTAGE 1	13	12
0056 PORTAGE 2	18	15
0057 PORTAGE 3	17	4
0058 PORTAGE 4	29	16
0059 PORTAGE 5	20	13
0060 PORTAGE 6	8	3
0061 PORTAGE 7	12	11
0062 PORTAGE 8	2	4
0063 PORTAGE 9	11	5
0064 PORTAGE 10	2	8
0065 PORTAGE 11	4	5
0066 PORTAGE 12	8	7
0067 PORTAGE 13	12	9
0068 PORTAGE 14	22	14
0069 PORTAGE 15	28	7
0070 PORTAGE 16	14	18
0071 PORTAGE 17	14	7
0072 PORTAGE 18	13	4
0073 PORTAGE 19	9	11
0074 PORTAGE 20	30	17
0075 PORTAGE 21	12	18
0076 PORTAGE 22	15	15
0077 PORTAGE 23	24	13
0078 PORTAGE 24	31	20
0079 PORTAGE 25	16	5
0080 PORTAGE 26	15	10
0081 PORTAGE 27	22	11
0082 PORTAGE 28	12	11
0083 PORTAGE 29	2	5
0084 PORTAGE 31	13	8
0085 PORTAGE 32	17	2
0086 PORTAGE 33	16	5
0087 PORTAGE 34	16	12
0088 PORTAGE 35	11	10
0089 PORTAGE 36	11	6
0090 PORTAGE 37	9	11
0091 PORTAGE 38	4	1
0098 UNION 1	36	37
0099 UNION 2	39	60

NUMBERED KEY CANVASS

PORTER COUNTY, INDIANA
PRIMARY ELECTION
MAY 2, 2006
REPUBLICAN

RUN DATE: 05/12/06 03:36 PM

REPORT-EL52

PAGE 0015

VOTES PERCENT

STATE SENATE DISTRICT 4 SENATE DIST 4

Vote For Not More Than 1

01 = PAUL L. CHILDRESS

1,944 51.24

02 = TIMOTHY E. VOJSLAVEK

1,850 48.76

(CONTINUED FROM PREVIOUS PAGE)

01 02

	01	02
0100 UNION 3	60	101
0101 UNION 4	69	53
0102 UNION 5	28	81
0103 UNION 6	23	27
0107 WESTCHESTER 1	30	27
0108 WESTCHESTER 2	17	75
0109 WESTCHESTER 3	39	30
0110 WESTCHESTER 4	27	35
0111 WESTCHESTER 5	48	39
0112 WESTCHESTER 6	20	8
0113 WESTCHESTER 7	44	43
0114 WESTCHESTER 8	44	45
0115 WESTCHESTER 9	55	45
0116 WESTCHESTER 10	27	42
0117 WESTCHESTER 11	31	16
0118 WESTCHESTER 12	21	25
0119 WESTCHESTER 13	28	32
0120 WESTCHESTER 14	43	42
0121 WESTCHESTER 15	44	28
0122 WESTCHESTER 16	23	22
0123 WESTCHESTER 17	8	4
0124 WESTCHESTER 18	7	7

NUMBERED KEY CANVASS

PORTER COUNTY, INDIANA
PRIMARY ELECTION
MAY 2, 2006
REPUBLICAN

REPORT-EL52 PAGE 0016

RUN DATE:05/12/06 03:36 PM

STATE SENATE DISTRICT 6 SENATE DIST 6

VOTES PERCENT

Vote For Not More Than 1

01 = CRYSTAL HALL

65 23.38

02 = SUE LANDSKE

213 76.62

01 02

0093 PORTER 2

13 56

0094 PORTER 3

28 73

0096 PORTER 5

11 37

0097 PORTER 6

13 47

NUMBERED KEY CANVASS

RUN DATE:05/12/06 03:36 PM

PORTER COUNTY, INDIANA
PRIMARY ELECTION
MAY 2, 2006
REPUBLICAN

REPORT-EL52

PAGE 0017

STATE REPRESENTATIVE DISTRICT 3 HOUSE DIST 3

Vote For Not More Than 1

01 = WILLIE L. BROWN

VOTES PERCENT

1,082 100.00

01

0040 JACKSON 1	76
0041 JACKSON 2	87
0042 JACKSON 3	44
0050 PINE 1	69
0051 PINE 2	61
0058 PORTAGE 4	31
0060 PORTAGE 6	5
0062 PORTAGE 8	6
0087 PORTAGE 34	23
0104 WASHINGTON 1	83
0105 WASHINGTON 2	53
0106 WASHINGTON 3	80
0107 WESTCHESTER 1	43
0108 WESTCHESTER 2	39
0112 WESTCHESTER 6	20
0113 WESTCHESTER 7	61
0114 WESTCHESTER 8	60
0115 WESTCHESTER 9	71
0118 WESTCHESTER 12	34
0119 WESTCHESTER 13	41
0120 WESTCHESTER 14	62
0122 WESTCHESTER 16	33

NUMBERED KEY CANVASS

RUN DATE:05/12/06 03:36 PM

PORTER COUNTY, INDIANA
PRIMARY ELECTION
MAY 2, 2006
REPUBLICAN

REPORT-EL52

PAGE 0018

STATE REPRESENTATIVE DISTRICT 4 HOUSE DIST 4

Vote For Not More Than 1

01 = RALPH DONALD AYRES

VOTES PERCENT

3,027 100.00

01

0001 BOONE 1	51
0002 BOONE 2	48
0010 CENTER 6	94
0013 CENTER 9	72
0016 CENTER 12	91
0017 CENTER 13	73
0018 CENTER 14	77
0020 CENTER 16	107
0021 CENTER 17	16
0024 CENTER 20	107
0025 CENTER 21	100
0026 CENTER 22	86
0027 CENTER 23	100
0028 CENTER 24	81
0029 CENTER 25	76
0030 CENTER 26	29
0031 CENTER 27	30
0032 CENTER 28	56
0033 CENTER 29	65
0034 CENTER 30	60
0035 CENTER 31	29
0036 CENTER 32	6
0038 CENTER 34	66
0039 CENTER 35	51
0045 LIBERTY 3	77
0046 LIBERTY 4	69
0047 LIBERTY 5	70
0048 MORGAN 1	96
0049 MORGAN 2	97
0053 PLEASANT 2	98
0054 PLEASANT 3	100
0092 PORTER 1	80
0093 PORTER 2	68
0094 PORTER 3	101
0095 PORTER 4	107
0096 PORTER 5	48
0097 PORTER 6	56
0100 UNION 3	158
0102 UNION 5	105
0109 WESTCHESTER 3	60
0121 WESTCHESTER 15	66

NUMBERED KEY CANVASS

RUN DATE:05/12/06 03:36 PM

PORTER COUNTY, INDIANA
PRIMARY ELECTION
MAY 2, 2006
REPUBLICAN

REPORT-EL52 PAGE 0019

STATE REPRESENTATIVE DISTRICT 10 HOUSE DIST 10

Vote For Not More Than 1

01 = PAMELA M. BUHMAN

VOTES PERCENT

1,753 100.00

	-----	01	-----
0006 CENTER 1		62	
0007 CENTER 2		67	
0008 CENTER 3		40	
0009 CENTER 5		59	
0011 CENTER 7		96	
0012 CENTER 8		62	
0014 CENTER 10		25	
0015 CENTER 11		61	
0019 CENTER 15		65	
0022 CENTER 18		47	
0023 CENTER 19		53	
0037 CENTER 33		45	
0043 LIBERTY 1		53	
0044 LIBERTY 2		40	
0056 PORTAGE 2		32	
0057 PORTAGE 3		21	
0059 PORTAGE 5		31	
0061 PORTAGE 7		22	
0063 PORTAGE 9		14	
0064 PORTAGE 10		8	
0065 PORTAGE 11		8	
0066 PORTAGE 12		14	
0067 PORTAGE 13		19	
0068 PORTAGE 14		32	
0069 PORTAGE 15		36	
0070 PORTAGE 16		33	
0071 PORTAGE 17		21	
0073 PORTAGE 19		16	
0075 PORTAGE 21		27	
0076 PORTAGE 22		29	
0077 PORTAGE 23		32	
0078 PORTAGE 24		50	
0079 PORTAGE 25		21	
0080 PORTAGE 26		23	
0081 PORTAGE 27		31	
0082 PORTAGE 28		21	
0083 PORTAGE 29		7	
0084 PORTAGE 31		18	
0085 PORTAGE 32		15	
0088 PORTAGE 35		18	
0090 PORTAGE 37		16	
0091 PORTAGE 38		5	
0098 UNION 1		68	
0103 UNION 6		45	
0110 WESTCHESTER 4		57	
0111 WESTCHESTER 5		63	
0116 WESTCHESTER 10		59	
0117 WESTCHESTER 11		39	
0123 WESTCHESTER 17		13	
0124 WESTCHESTER 18		14	

NUMBERED KEY CANVASS

RUN DATE:05/12/06 03:36 PM

PORTER COUNTY, INDIANA
PRIMARY ELECTION
MAY 2, 2006
REPUBLICAN

REPORT-EL52 PAGE 0020

STATE REPRESENTATIVE DISTRICT 19 HOUSE DIST 19

Vote For Not More Than 1

01 = ERIC HAMMOND

02 = T.J. WIGMORE

VOTES PERCENT

344 72.12

133 27.88

01 02

0003 BOONE 3	25	19
0004 BOONE 4	51	32
0005 BOONE 5	14	8
0055 PORTAGE 1	19	3
0072 PORTAGE 18	13	3
0074 PORTAGE 20	25	19
0086 PORTAGE 33	14	6
0089 PORTAGE 36	8	5
0099 UNION 2	78	16
0101 UNION 4	97	22

NUMBERED KEY CANVASS

RUN DATE:05/12/06 03:36 PM

PORTER COUNTY, INDIANA
PRIMARY ELECTION
MAY 2, 2006
REPUBLICAN

REPORT-EL52 PAGE 0021

STATE REPRESENTATIVE DISTRICT 20 HOUSE DIST 20

Vote For Not More Than 1

01 = MARY KAY BUDAK

02 = TOM DERMODY

VOTES PERCENT

78 44.32

98 55.68

01 02

0052 PLEASANT 1

78 98

NUMBERED KEY CANVASS

RUN DATE:05/12/06 03:36 PM

PORTER COUNTY, INDIANA
PRIMARY ELECTION
MAY 2, 2006
REPUBLICAN

REPORT-EL52 PAGE 0022

JUDGE OF THE SUPERIOR COURT II
Vote For Not More Than 1
01 = NO CANDIDATE FILED

VOTES PERCENT

0

01

0001 BOONE 1	0
0002 BOONE 2	0
0003 BOONE 3	0
0004 BOONE 4	0
0005 BOONE 5	0
0006 CENTER 1	0
0007 CENTER 2	0
0008 CENTER 3	0
0009 CENTER 5	0
0010 CENTER 6	0
0011 CENTER 7	0
0012 CENTER 8	0
0013 CENTER 9	0
0014 CENTER 10	0
0015 CENTER 11	0
0016 CENTER 12	0
0017 CENTER 13	0
0018 CENTER 14	0
0019 CENTER 15	0
0020 CENTER 16	0
0021 CENTER 17	0
0022 CENTER 18	0
0023 CENTER 19	0
0024 CENTER 20	0
0025 CENTER 21	0
0026 CENTER 22	0
0027 CENTER 23	0
0028 CENTER 24	0
0029 CENTER 25	0
0030 CENTER 26	0
0031 CENTER 27	0
0032 CENTER 28	0
0033 CENTER 29	0
0034 CENTER 30	0
0035 CENTER 31	0
0036 CENTER 32	0
0037 CENTER 33	0
0038 CENTER 34	0
0039 CENTER 35	0
0040 JACKSON 1	0
0041 JACKSON 2	0
0042 JACKSON 3	0
0043 LIBERTY 1	0
0044 LIBERTY 2	0
0045 LIBERTY 3	0
0046 LIBERTY 4	0
0047 LIBERTY 5	0
0048 MORGAN 1	0
0049 MORGAN 2	0
0050 PINE 1	0
0051 PINE 2	0
0052 PLEASANT 1	0
0053 PLEASANT 2	0
0054 PLEASANT 3	0
0055 PORTAGE 1	0

NUMBERED KEY CANVASS

PORTER COUNTY, INDIANA
PRIMARY ELECTION
MAY 2, 2006
REPUBLICAN

REPORT-EL52 PAGE 0023

RUN DATE: 05/12/06 03:36 PM

VOTES PERCENT

JUDGE OF THE SUPERIOR COURT II
Vote For Not More Than 1
01 = NO CANDIDATE FILED

0

(CONTINUED FROM PREVIOUS PAGE) 01

0056 PORTAGE 2	0
0057 PORTAGE 3	0
0058 PORTAGE 4	0
0059 PORTAGE 5	0
0060 PORTAGE 6	0
0061 PORTAGE 7	0
0062 PORTAGE 8	0
0063 PORTAGE 9	0
0064 PORTAGE 10	0
0065 PORTAGE 11	0
0066 PORTAGE 12	0
0067 PORTAGE 13	0
0068 PORTAGE 14	0
0069 PORTAGE 15	0
0070 PORTAGE 16	0
0071 PORTAGE 17	0
0072 PORTAGE 18	0
0073 PORTAGE 19	0
0074 PORTAGE 20	0
0075 PORTAGE 21	0
0076 PORTAGE 22	0
0077 PORTAGE 23	0
0078 PORTAGE 24	0
0079 PORTAGE 25	0
0080 PORTAGE 26	0
0081 PORTAGE 27	0
0082 PORTAGE 28	0
0083 PORTAGE 29	0
0084 PORTAGE 31	0
0085 PORTAGE 32	0
0086 PORTAGE 33	0
0087 PORTAGE 34	0
0088 PORTAGE 35	0
0089 PORTAGE 36	0
0090 PORTAGE 37	0
0091 PORTAGE 38	0
0092 PORTER 1	0
0093 PORTER 2	0
0094 PORTER 3	0
0095 PORTER 4	0
0096 PORTER 5	0
0097 PORTER 6	0
0098 UNION 1	0
0099 UNION 2	0
0100 UNION 3	0
0101 UNION 4	0
0102 UNION 5	0
0103 UNION 6	0
0104 WASHINGTON 1	0
0105 WASHINGTON 2	0
0106 WASHINGTON 3	0
0107 WESTCHESTER 1	0
0108 WESTCHESTER 2	0
0109 WESTCHESTER 3	0
0110 WESTCHESTER 4	0

NUMBERED KEY CANVASS

RUN DATE:05/12/06 03:36 PM

PORTER COUNTY, INDIANA
PRIMARY ELECTION
MAY 2, 2006
REPUBLICAN

REPORT-EL52 PAGE 0024

VOTES PERCENT

JUDGE OF THE SUPERIOR COURT II

Vote For Not More Than 1

01 = NO CANDIDATE FILED

0

(CONTINUED FROM PREVIOUS PAGE)

01

0111 WESTCHESTER 5	0
0112 WESTCHESTER 6	0
0113 WESTCHESTER 7	0
0114 WESTCHESTER 8	0
0115 WESTCHESTER 9	0
0116 WESTCHESTER 10	0
0117 WESTCHESTER 11	0
0118 WESTCHESTER 12	0
0119 WESTCHESTER 13	0
0120 WESTCHESTER 14	0
0121 WESTCHESTER 15	0
0122 WESTCHESTER 16	0
0123 WESTCHESTER 17	0
0124 WESTCHESTER 18	0

NUMBERED KEY CANVASS

RUN DATE:05/12/06 03:36 PM

PORTER COUNTY,INDIANA
PRIMARY ELECTION
MAY 2,2006
REPUBLICAN

REPORT-EL52 PAGE 0025

JUDGE OF THE SUPERIOR COURT VI
Vote For Not More Than 1
01 = JEFFREY L. THODE

VOTES PERCENT
6,413 100.00

01

0001 BOONE 1	45
0002 BOONE 2	46
0003 BOONE 3	35
0004 BOONE 4	75
0005 BOONE 5	21
0006 CENTER 1	67
0007 CENTER 2	64
0008 CENTER 3	43
0009 CENTER 5	57
0010 CENTER 6	86
0011 CENTER 7	97
0012 CENTER 8	61
0013 CENTER 9	63
0014 CENTER 10	28
0015 CENTER 11	65
0016 CENTER 12	81
0017 CENTER 13	71
0018 CENTER 14	70
0019 CENTER 15	69
0020 CENTER 16	96
0021 CENTER 17	13
0022 CENTER 18	53
0023 CENTER 19	59
0024 CENTER 20	100
0025 CENTER 21	79
0026 CENTER 22	73
0027 CENTER 23	93
0028 CENTER 24	73
0029 CENTER 25	71
0030 CENTER 26	24
0031 CENTER 27	24
0032 CENTER 28	51
0033 CENTER 29	55
0034 CENTER 30	55
0035 CENTER 31	28
0036 CENTER 32	5
0037 CENTER 33	46
0038 CENTER 34	59
0039 CENTER 35	46
0040 JACKSON 1	101
0041 JACKSON 2	100
0042 JACKSON 3	53
0043 LIBERTY 1	54
0044 LIBERTY 2	42
0045 LIBERTY 3	73
0046 LIBERTY 4	62
0047 LIBERTY 5	72
0048 MORGAN 1	84
0049 MORGAN 2	86
0050 PINE 1	80
0051 PINE 2	67
0052 PLEASANT 1	132
0053 PLEASANT 2	90
0054 PLEASANT 3	90
0055 PORTAGE 1	23

NUMBERED KEY CANVASS

RUN DATE:05/12/06 03:36 PM

PORTER COUNTY, INDIANA
PRIMARY ELECTION
MAY 2, 2006
REPUBLICAN

REPORT-EL52

PAGE 0026

JUDGE OF THE SUPERIOR COURT VI

Vote For Not More Than 1

01 = JEFFREY L. THODE

VOTES PERCENT

6,413 100.00

(CONTINUED FROM PREVIOUS PAGE)

01

0056 PORTAGE 2	29
0057 PORTAGE 3	22
0058 PORTAGE 4	38
0059 PORTAGE 5	34
0060 PORTAGE 6	11
0061 PORTAGE 7	21
0062 PORTAGE 8	7
0063 PORTAGE 9	14
0064 PORTAGE 10	6
0065 PORTAGE 11	10
0066 PORTAGE 12	13
0067 PORTAGE 13	20
0068 PORTAGE 14	32
0069 PORTAGE 15	32
0070 PORTAGE 16	33
0071 PORTAGE 17	21
0072 PORTAGE 18	15
0073 PORTAGE 19	17
0074 PORTAGE 20	42
0075 PORTAGE 21	26
0076 PORTAGE 22	28
0077 PORTAGE 23	31
0078 PORTAGE 24	42
0079 PORTAGE 25	21
0080 PORTAGE 26	22
0081 PORTAGE 27	31
0082 PORTAGE 28	21
0083 PORTAGE 29	7
0084 PORTAGE 31	17
0085 PORTAGE 32	15
0086 PORTAGE 33	19
0087 PORTAGE 34	26
0088 PORTAGE 35	19
0089 PORTAGE 36	15
0090 PORTAGE 37	15
0091 PORTAGE 38	5
0092 PORTER 1	70
0093 PORTER 2	60
0094 PORTER 3	88
0095 PORTER 4	89
0096 PORTER 5	37
0097 PORTER 6	43
0098 UNION 1	73
0099 UNION 2	78
0100 UNION 3	150
0101 UNION 4	103
0102 UNION 5	98
0103 UNION 6	45
0104 WASHINGTON 1	98
0105 WASHINGTON 2	55
0106 WASHINGTON 3	87
0107 WESTCHESTER 1	52
0108 WESTCHESTER 2	84
0109 WESTCHESTER 3	62
0110 WESTCHESTER 4	59

NUMBERED KEY CANVASS

RUN DATE:05/12/06 03:36 PM

PORTER COUNTY,INDIANA
PRIMARY ELECTION
MAY 2,2006
REPUBLICAN

REPORT-EL52 PAGE 0027

JUDGE OF THE SUPERIOR COURT VI
Vote For Not More Than 1
01 = JEFFREY L. THODE

VOTES PERCENT
6,413 100.00

(CONTINUED FROM PREVIOUS PAGE) ----- 01

0111 WESTCHESTER 5 71
0112 WESTCHESTER 6 23
0113 WESTCHESTER 7 70
0114 WESTCHESTER 8 80
0115 WESTCHESTER 9 90
0116 WESTCHESTER 10 61
0117 WESTCHESTER 11 42
0118 WESTCHESTER 12 41
0119 WESTCHESTER 13 54
0120 WESTCHESTER 14 81
0121 WESTCHESTER 15 66
0122 WESTCHESTER 16 43
0123 WESTCHESTER 17 11
0124 WESTCHESTER 18 16

NUMBERED KEY CANVASS

RUN DATE:05/12/06 03:36 PM

PORTER COUNTY,INDIANA
PRIMARY ELECTION
MAY 2,2006
REPUBLICAN

REPORT-EL52 PAGE 0028

PROSECUTING ATTORNEY PORTER (67TH CIRCUIT)

Vote For Not More Than 1

01 = BRIAN T. GENSEL

VOTES PERCENT

6.475 100.00

	01
0001 BOONE 1	48
0002 BOONE 2	46
0003 BOONE 3	39
0004 BOONE 4	79
0005 BOONE 5	21
0006 CENTER 1	74
0007 CENTER 2	72
0008 CENTER 3	46
0009 CENTER 5	56
0010 CENTER 6	84
0011 CENTER 7	100
0012 CENTER 8	64
0013 CENTER 9	62
0014 CENTER 10	27
0015 CENTER 11	67
0016 CENTER 12	82
0017 CENTER 13	70
0018 CENTER 14	74
0019 CENTER 15	71
0020 CENTER 16	101
0021 CENTER 17	14
0022 CENTER 18	55
0023 CENTER 19	57
0024 CENTER 20	92
0025 CENTER 21	80
0026 CENTER 22	78
0027 CENTER 23	96
0028 CENTER 24	75
0029 CENTER 25	71
0030 CENTER 26	23
0031 CENTER 27	25
0032 CENTER 28	53
0033 CENTER 29	56
0034 CENTER 30	56
0035 CENTER 31	27
0036 CENTER 32	5
0037 CENTER 33	47
0038 CENTER 34	64
0039 CENTER 35	47
0040 JACKSON 1	103
0041 JACKSON 2	101
0042 JACKSON 3	51
0043 LIBERTY 1	54
0044 LIBERTY 2	43
0045 LIBERTY 3	73
0046 LIBERTY 4	63
0047 LIBERTY 5	67
0048 MORGAN 1	90
0049 MORGAN 2	86
0050 PINE 1	75
0051 PINE 2	66
0052 PLEASANT 1	139
0053 PLEASANT 2	91
0054 PLEASANT 3	96
0055 PORTAGE 1	21

NUMBERED KEY CANVASS

RUN DATE:05/12/06 03:36 PM

PORTER COUNTY, INDIANA
PRIMARY ELECTION
MAY 2, 2006
REPUBLICAN

REPORT-EL52

PAGE 0029

VOTES PERCENT

PROSECUTING ATTORNEY PORTER (67TH CIRCUIT)

Vote For Not More Than 1

01 = BRIAN T. GENSEL

6,475 100.00

(CONTINUED FROM PREVIOUS PAGE)

01

0056 PORTAGE 2	31
0057 PORTAGE 3	22
0058 PORTAGE 4	38
0059 PORTAGE 5	30
0060 PORTAGE 6	9
0061 PORTAGE 7	20
0062 PORTAGE 8	7
0063 PORTAGE 9	16
0064 PORTAGE 10	9
0065 PORTAGE 11	10
0066 PORTAGE 12	14
0067 PORTAGE 13	19
0068 PORTAGE 14	34
0069 PORTAGE 15	34
0070 PORTAGE 16	32
0071 PORTAGE 17	21
0072 PORTAGE 18	15
0073 PORTAGE 19	19
0074 PORTAGE 20	42
0075 PORTAGE 21	27
0076 PORTAGE 22	27
0077 PORTAGE 23	33
0078 PORTAGE 24	41
0079 PORTAGE 25	19
0080 PORTAGE 26	23
0081 PORTAGE 27	31
0082 PORTAGE 28	20
0083 PORTAGE 29	7
0084 PORTAGE 31	18
0085 PORTAGE 32	15
0086 PORTAGE 33	21
0087 PORTAGE 34	25
0088 PORTAGE 35	19
0089 PORTAGE 36	13
0090 PORTAGE 37	16
0091 PORTAGE 38	4
0092 PORTER 1	73
0093 PORTER 2	62
0094 PORTER 3	93
0095 PORTER 4	86
0096 PORTER 5	40
0097 PORTER 6	49
0098 UNION 1	73
0099 UNION 2	85
0100 UNION 3	156
0101 UNION 4	105
0102 UNION 5	95
0103 UNION 6	45
0104 WASHINGTON 1	97
0105 WASHINGTON 2	55
0106 WASHINGTON 3	93
0107 WESTCHESTER 1	47
0108 WESTCHESTER 2	81
0109 WESTCHESTER 3	58
0110 WESTCHESTER 4	58

NUMBERED KEY CANVASS

RUN DATE:05/12/06 03:36 PM

PORTER COUNTY, INDIANA
PRIMARY ELECTION
MAY 2, 2006
REPUBLICAN

REPORT-EL52

PAGE 0030

PROSECUTING ATTORNEY PORTER (67TH CIRCUIT)

Vote For Not More Than 1

01 = BRIAN T. GENSEL

VOTES PERCENT

6,475 100.00

(CONTINUED FROM PREVIOUS PAGE) 01

0111 WESTCHESTER 5	69
0112 WESTCHESTER 6	23
0113 WESTCHESTER 7	71
0114 WESTCHESTER 8	77
0115 WESTCHESTER 9	81
0116 WESTCHESTER 10	61
0117 WESTCHESTER 11	42
0118 WESTCHESTER 12	38
0119 WESTCHESTER 13	51
0120 WESTCHESTER 14	72
0121 WESTCHESTER 15	67
0122 WESTCHESTER 16	43
0123 WESTCHESTER 17	10
0124 WESTCHESTER 18	15

NUMBERED KEY CANVASS

RUN DATE:05/12/06 03:36 PM

PORTER COUNTY,INDIANA
PRIMARY ELECTION
MAY 2,2006
REPUBLICAN

REPORT-EL52

PAGE 0031

CLERK OF THE CIRCUIT COURT
Vote For Not More Than 1
01 = JAN M. DICK

VOTES PERCENT

6,306 100.00

	-----	01

0001 BOONE 1		46
0002 BOONE 2		42
0003 BOONE 3		40
0004 BOONE 4		77
0005 BOONE 5		21
0006 CENTER 1		71
0007 CENTER 2		71
0008 CENTER 3		44
0009 CENTER 5		56
0010 CENTER 6		88
0011 CENTER 7		102
0012 CENTER 8		59
0013 CENTER 9		61
0014 CENTER 10		27
0015 CENTER 11		66
0016 CENTER 12		82
0017 CENTER 13		67
0018 CENTER 14		71
0019 CENTER 15		84
0020 CENTER 16		99
0021 CENTER 17		18
0022 CENTER 18		54
0023 CENTER 19		61
0024 CENTER 20		96
0025 CENTER 21		84
0026 CENTER 22		77
0027 CENTER 23		88
0028 CENTER 24		74
0029 CENTER 25		73
0030 CENTER 26		25
0031 CENTER 27		27
0032 CENTER 28		51
0033 CENTER 29		55
0034 CENTER 30		54
0035 CENTER 31		27
0036 CENTER 32		6
0037 CENTER 33		47
0038 CENTER 34		65
0039 CENTER 35		47
0040 JACKSON 1		99
0041 JACKSON 2		91
0042 JACKSON 3		49
0043 LIBERTY 1		52
0044 LIBERTY 2		39
0045 LIBERTY 3		66
0046 LIBERTY 4		63
0047 LIBERTY 5		63
0048 MORGAN 1		88
0049 MORGAN 2		90
0050 PINE 1		73
0051 PINE 2		68
0052 PLEASANT 1		126
0053 PLEASANT 2		94
0054 PLEASANT 3		92
0055 PORTAGE 1		18

NUMBERED KEY CANVASS

RUN DATE:05/12/06 03:36 PM

PORTER COUNTY,INDIANA
PRIMARY ELECTION
MAY 2,2006
REPUBLICAN

REPORT-EL52 PAGE 0032

VOTES PERCENT

CLERK OF THE CIRCUIT COURT
Vote For Not More Than 1
01 = JAN M. DICK

6,306 100.00

(CONTINUED FROM PREVIOUS PAGE) 01

0056 PORTAGE 2	30
0057 PORTAGE 3	20
0058 PORTAGE 4	35
0059 PORTAGE 5	31
0060 PORTAGE 6	10
0061 PORTAGE 7	21
0062 PORTAGE 8	7
0063 PORTAGE 9	13
0064 PORTAGE 10	8
0065 PORTAGE 11	6
0066 PORTAGE 12	14
0067 PORTAGE 13	18
0068 PORTAGE 14	34
0069 PORTAGE 15	30
0070 PORTAGE 16	33
0071 PORTAGE 17	21
0072 PORTAGE 18	15
0073 PORTAGE 19	19
0074 PORTAGE 20	39
0075 PORTAGE 21	26
0076 PORTAGE 22	25
0077 PORTAGE 23	31
0078 PORTAGE 24	42
0079 PORTAGE 25	17
0080 PORTAGE 26	19
0081 PORTAGE 27	29
0082 PORTAGE 28	19
0083 PORTAGE 29	6
0084 PORTAGE 31	16
0085 PORTAGE 32	14
0086 PORTAGE 33	20
0087 PORTAGE 34	24
0088 PORTAGE 35	17
0089 PORTAGE 36	14
0090 PORTAGE 37	15
0091 PORTAGE 38	5
0092 PORTER 1	72
0093 PORTER 2	60
0094 PORTER 3	92
0095 PORTER 4	88
0096 PORTER 5	37
0097 PORTER 6	45
0098 UNION 1	68
0099 UNION 2	81
0100 UNION 3	142
0101 UNION 4	102
0102 UNION 5	91
0103 UNION 6	45
0104 WASHINGTON 1	95
0105 WASHINGTON 2	54
0106 WASHINGTON 3	90
0107 WESTCHESTER 1	43
0108 WESTCHESTER 2	79
0109 WESTCHESTER 3	59
0110 WESTCHESTER 4	57

NUMBERED KEY CANVASS

RUN DATE:05/12/06 03:36 PM

PORTER COUNTY, INDIANA
PRIMARY ELECTION
MAY 2, 2006
REPUBLICAN

REPORT-EL52

PAGE 0033

VOTES PERCENT

CLERK OF THE CIRCUIT COURT
Vote For Not More Than 1
01 = JAN M. DICK

6,306 100.00

(CONTINUED FROM PREVIOUS PAGE) ----- 01

0111 WESTCHESTER 5 64
0112 WESTCHESTER 6 22
0113 WESTCHESTER 7 67
0114 WESTCHESTER 8 75
0115 WESTCHESTER 9 76
0116 WESTCHESTER 10 59
0117 WESTCHESTER 11 40
0118 WESTCHESTER 12 36
0119 WESTCHESTER 13 53
0120 WESTCHESTER 14 74
0121 WESTCHESTER 15 58
0122 WESTCHESTER 16 42
0123 WESTCHESTER 17 9
0124 WESTCHESTER 18 14

NUMBERED KEY CANVASS

RUN DATE:05/12/06 03:36 PM

PORTER COUNTY, INDIANA
PRIMARY ELECTION
MAY 2, 2006
REPUBLICAN

REPORT-EL52 PAGE 0034

PORTER COUNTY AUDITOR

Vote For Not More Than 1

01 = JAMES R. MURPHY

VOTES PERCENT

6,467 100.00

01

0001 BOONE 1	49
0002 BOONE 2	45
0003 BOONE 3	39
0004 BOONE 4	85
0005 BOONE 5	22
0006 CENTER 1	69
0007 CENTER 2	67
0008 CENTER 3	44
0009 CENTER 5	58
0010 CENTER 6	87
0011 CENTER 7	102
0012 CENTER 8	66
0013 CENTER 9	61
0014 CENTER 10	30
0015 CENTER 11	60
0016 CENTER 12	82
0017 CENTER 13	69
0018 CENTER 14	74
0019 CENTER 15	75
0020 CENTER 16	101
0021 CENTER 17	14
0022 CENTER 18	54
0023 CENTER 19	55
0024 CENTER 20	99
0025 CENTER 21	84
0026 CENTER 22	80
0027 CENTER 23	92
0028 CENTER 24	76
0029 CENTER 25	73
0030 CENTER 26	23
0031 CENTER 27	25
0032 CENTER 28	50
0033 CENTER 29	55
0034 CENTER 30	56
0035 CENTER 31	26
0036 CENTER 32	7
0037 CENTER 33	51
0038 CENTER 34	63
0039 CENTER 35	47
0040 JACKSON 1	99
0041 JACKSON 2	98
0042 JACKSON 3	52
0043 LIBERTY 1	56
0044 LIBERTY 2	42
0045 LIBERTY 3	76
0046 LIBERTY 4	62
0047 LIBERTY 5	69
0048 MORGAN 1	90
0049 MORGAN 2	91
0050 PINE 1	80
0051 PINE 2	72
0052 PLEASANT 1	132
0053 PLEASANT 2	93
0054 PLEASANT 3	99
0055 PORTAGE 1	21

NUMBERED KEY CANVASS

RUN DATE:05/12/06 03:36 PM

PORTER COUNTY, INDIANA
PRIMARY ELECTION
MAY 2, 2006
REPUBLICAN

REPORT-EL52

PAGE 0035

VOTES PERCENT

PORTER COUNTY AUDITOR

Vote For Not More Than 1

01 = JAMES R. MURPHY

6,467 100.00

(CONTINUED FROM PREVIOUS PAGE)

	01
0056 PORTAGE 2	30
0057 PORTAGE 3	21
0058 PORTAGE 4	37
0059 PORTAGE 5	28
0060 PORTAGE 6	9
0061 PORTAGE 7	21
0062 PORTAGE 8	7
0063 PORTAGE 9	14
0064 PORTAGE 10	8
0065 PORTAGE 11	8
0066 PORTAGE 12	12
0067 PORTAGE 13	19
0068 PORTAGE 14	35
0069 PORTAGE 15	32
0070 PORTAGE 16	32
0071 PORTAGE 17	18
0072 PORTAGE 18	14
0073 PORTAGE 19	17
0074 PORTAGE 20	42
0075 PORTAGE 21	28
0076 PORTAGE 22	29
0077 PORTAGE 23	35
0078 PORTAGE 24	46
0079 PORTAGE 25	17
0080 PORTAGE 26	20
0081 PORTAGE 27	31
0082 PORTAGE 28	19
0083 PORTAGE 29	7
0084 PORTAGE 31	16
0085 PORTAGE 32	15
0086 PORTAGE 33	19
0087 PORTAGE 34	28
0088 PORTAGE 35	19
0089 PORTAGE 36	14
0090 PORTAGE 37	16
0091 PORTAGE 38	3
0092 PORTER 1	78
0093 PORTER 2	60
0094 PORTER 3	100
0095 PORTER 4	92
0096 PORTER 5	41
0097 PORTER 6	46
0098 UNION 1	69
0099 UNION 2	77
0100 UNION 3	147
0101 UNION 4	104
0102 UNION 5	92
0103 UNION 6	45
0104 WASHINGTON 1	96
0105 WASHINGTON 2	56
0106 WASHINGTON 3	84
0107 WESTCHESTER 1	50
0108 WESTCHESTER 2	83
0109 WESTCHESTER 3	54
0110 WESTCHESTER 4	57

NUMBERED KEY CANVASS

RUN DATE:05/12/06 03:36 PM

PORTER COUNTY, INDIANA
PRIMARY ELECTION
MAY 2, 2006
REPUBLICAN

REPORT-EL52 PAGE 0036

PORTER COUNTY AUDITOR

Vote For Not More Than 1
01 = JAMES R. MURPHY

VOTES PERCENT

6,467 100.00

(CONTINUED FROM PREVIOUS PAGE) 01

0111 WESTCHESTER 5	70
0112 WESTCHESTER 6	24
0113 WESTCHESTER 7	73
0114 WESTCHESTER 8	77
0115 WESTCHESTER 9	81
0116 WESTCHESTER 10	59
0117 WESTCHESTER 11	39
0118 WESTCHESTER 12	39
0119 WESTCHESTER 13	56
0120 WESTCHESTER 14	74
0121 WESTCHESTER 15	64
0122 WESTCHESTER 16	44
0123 WESTCHESTER 17	9
0124 WESTCHESTER 18	14

NUMBERED KEY CANVASS

RUN DATE:05/12/06 03:36 PM

PORTER COUNTY, INDIANA
PRIMARY ELECTION
MAY 2, 2006
REPUBLICAN

REPORT-EL52 PAGE 0037

PORTER COUNTY RECORDER
Vote For Not More Than 1
01 = LINDA D. TRINKLER

VOTES PERCENT
6,239 100.00

01

0001 BOONE 1	45
0002 BOONE 2	43
0003 BOONE 3	37
0004 BOONE 4	76
0005 BOONE 5	21
0006 CENTER 1	66
0007 CENTER 2	65
0008 CENTER 3	42
0009 CENTER 5	57
0010 CENTER 6	81
0011 CENTER 7	95
0012 CENTER 8	63
0013 CENTER 9	61
0014 CENTER 10	27
0015 CENTER 11	58
0016 CENTER 12	76
0017 CENTER 13	65
0018 CENTER 14	65
0019 CENTER 15	69
0020 CENTER 16	96
0021 CENTER 17	13
0022 CENTER 18	52
0023 CENTER 19	56
0024 CENTER 20	87
0025 CENTER 21	75
0026 CENTER 22	77
0027 CENTER 23	88
0028 CENTER 24	71
0029 CENTER 25	70
0030 CENTER 26	21
0031 CENTER 27	27
0032 CENTER 28	51
0033 CENTER 29	52
0034 CENTER 30	54
0035 CENTER 31	24
0036 CENTER 32	7
0037 CENTER 33	49
0038 CENTER 34	63
0039 CENTER 35	45
0040 JACKSON 1	101
0041 JACKSON 2	99
0042 JACKSON 3	52
0043 LIBERTY 1	53
0044 LIBERTY 2	39
0045 LIBERTY 3	71
0046 LIBERTY 4	61
0047 LIBERTY 5	67
0048 MORGAN 1	83
0049 MORGAN 2	86
0050 PINE 1	74
0051 PINE 2	71
0052 PLEASANT 1	123
0053 PLEASANT 2	88
0054 PLEASANT 3	93
0055 PORTAGE 1	20

NUMBERED KEY CANVASS

RUN DATE:05/12/06 03:36 PM

PORTER COUNTY, INDIANA
PRIMARY ELECTION
MAY 2, 2006
REPUBLICAN

REPORT-EL52 PAGE 0038

VOTES PERCENT

PORTER COUNTY RECORDER

Vote For Not More Than 1

01 = LINDA D. TRINKLER

6,239 100.00

(CONTINUED FROM PREVIOUS PAGE) 01

0056 PORTAGE 2	30
0057 PORTAGE 3	20
0058 PORTAGE 4	36
0059 PORTAGE 5	32
0060 PORTAGE 6	10
0061 PORTAGE 7	22
0062 PORTAGE 8	7
0063 PORTAGE 9	14
0064 PORTAGE 10	8
0065 PORTAGE 11	9
0066 PORTAGE 12	14
0067 PORTAGE 13	19
0068 PORTAGE 14	34
0069 PORTAGE 15	31
0070 PORTAGE 16	33
0071 PORTAGE 17	19
0072 PORTAGE 18	15
0073 PORTAGE 19	16
0074 PORTAGE 20	41
0075 PORTAGE 21	26
0076 PORTAGE 22	30
0077 PORTAGE 23	33
0078 PORTAGE 24	43
0079 PORTAGE 25	14
0080 PORTAGE 26	19
0081 PORTAGE 27	29
0082 PORTAGE 28	18
0083 PORTAGE 29	7
0084 PORTAGE 31	16
0085 PORTAGE 32	15
0086 PORTAGE 33	19
0087 PORTAGE 34	25
0088 PORTAGE 35	19
0089 PORTAGE 36	14
0090 PORTAGE 37	14
0091 PORTAGE 38	5
0092 PORTER 1	70
0093 PORTER 2	59
0094 PORTER 3	90
0095 PORTER 4	93
0096 PORTER 5	39
0097 PORTER 6	47
0098 UNION 1	69
0099 UNION 2	75
0100 UNION 3	139
0101 UNION 4	104
0102 UNION 5	89
0103 UNION 6	44
0104 WASHINGTON 1	89
0105 WASHINGTON 2	55
0106 WASHINGTON 3	86
0107 WESTCHESTER 1	51
0108 WESTCHESTER 2	80
0109 WESTCHESTER 3	58
0110 WESTCHESTER 4	58

NUMBERED KEY CANVASS

RUN DATE:05/12/06 03:36 PM

PORTER COUNTY, INDIANA
PRIMARY ELECTION
MAY 2, 2006
REPUBLICAN

REPORT-EL52

PAGE 0039

PORTER COUNTY RECORDER

Vote For Not More Than 1

01 = LINDA D. TRINKLER

VOTES PERCENT

6,239 100.00

(CONTINUED FROM PREVIOUS PAGE)

01

0111 WESTCHESTER 5	74
0112 WESTCHESTER 6	23
0113 WESTCHESTER 7	70
0114 WESTCHESTER 8	75
0115 WESTCHESTER 9	87
0116 WESTCHESTER 10	57
0117 WESTCHESTER 11	39
0118 WESTCHESTER 12	37
0119 WESTCHESTER 13	52
0120 WESTCHESTER 14	74
0121 WESTCHESTER 15	64
0122 WESTCHESTER 16	40
0123 WESTCHESTER 17	10
0124 WESTCHESTER 18	15

NUMBERED KEY CANVASS

PORTER COUNTY, INDIANA
PRIMARY ELECTION
MAY 2, 2006
REPUBLICAN

RUN DATE: 05/12/06 03:36 PM

REPORT-EL52 PAGE 0040

VOTES PERCENT

VOTES PERCENT

PORTER COUNTY SHERIFF

Vote For Not More Than 1

01 = HAROLD STEVEN LUSH

02 = SUSAN H. RESTEAU

255 3.22
4,484 56.60

03 = ROBERT C. TAYLOR

3,183 40.18

01 02 03

0001 BOONE 1	1	34	22
0002 BOONE 2	3	42	13
0003 BOONE 3	8	16	24
0004 BOONE 4	5	48	43
0005 BOONE 5	3	14	10
0006 CENTER 1	4	38	47
0007 CENTER 2	0	42	41
0008 CENTER 3	0	20	27
0009 CENTER 5	0	38	25
0010 CENTER 6	3	65	46
0011 CENTER 7	3	70	49
0012 CENTER 8	2	42	34
0013 CENTER 9	0	39	40
0014 CENTER 10	3	15	18
0015 CENTER 11	1	56	26
0016 CENTER 12	4	47	46
0017 CENTER 13	3	40	40
0018 CENTER 14	1	52	35
0019 CENTER 15	4	41	42
0020 CENTER 16	2	75	45
0021 CENTER 17	0	8	15
0022 CENTER 18	1	31	35
0023 CENTER 19	1	39	35
0024 CENTER 20	3	62	50
0025 CENTER 21	3	65	59
0026 CENTER 22	5	52	41
0027 CENTER 23	1	55	61
0028 CENTER 24	3	49	39
0029 CENTER 25	1	50	42
0030 CENTER 26	1	11	17
0031 CENTER 27	0	21	13
0032 CENTER 28	1	41	24
0033 CENTER 29	1	27	39
0034 CENTER 30	2	34	29
0035 CENTER 31	1	16	13
0036 CENTER 32	0	7	2
0037 CENTER 33	1	24	32
0038 CENTER 34	1	42	25
0039 CENTER 35	2	37	18
0040 JACKSON 1	2	83	46
0041 JACKSON 2	2	80	45
0042 JACKSON 3	4	49	17
0043 LIBERTY 1	2	45	22
0044 LIBERTY 2	1	28	17
0045 LIBERTY 3	3	51	35
0046 LIBERTY 4	0	63	29
0047 LIBERTY 5	2	51	33
0048 MORGAN 1	3	72	31
0049 MORGAN 2	1	62	44
0050 PINE 1	4	74	31
0051 PINE 2	4	54	20
0052 PLEASANT 1	7	114	55
0053 PLEASANT 2	1	70	43
0054 PLEASANT 3	4	73	40

NUMBERED KEY CANVASS

RUN DATE:05/12/06 03:36 PM

PORTER COUNTY, INDIANA
PRIMARY ELECTION
MAY 2, 2006
REPUBLICAN

REPORT-EL52 PAGE 0041

PORTER COUNTY SHERIFF

Vote For Not More Than 1

01 = HAROLD STEVEN LUSH

02 = SUSAN H. RESTEAU

VOTES PERCENT

VOTES PERCENT

255 3.22

4,484 56.60

03 = ROBERT C. TAYLOR

3,183 40.18

(CONTINUED FROM PREVIOUS PAGE)

01 02 03

	01	02	03
0055 PORTAGE 1	0	13	14
0056 PORTAGE 2	1	19	15
0057 PORTAGE 3	3	9	9
0058 PORTAGE 4	3	27	17
0059 PORTAGE 5	1	18	16
0060 PORTAGE 6	0	7	4
0061 PORTAGE 7	0	14	10
0062 PORTAGE 8	0	4	3
0063 PORTAGE 9	1	11	4
0064 PORTAGE 10	0	4	5
0065 PORTAGE 11	0	11	7
0066 PORTAGE 12	0	11	5
0067 PORTAGE 13	1	13	8
0068 PORTAGE 14	5	19	14
0069 PORTAGE 15	0	30	10
0070 PORTAGE 16	3	23	12
0071 PORTAGE 17	1	14	7
0072 PORTAGE 18	2	9	6
0073 PORTAGE 19	0	19	4
0074 PORTAGE 20	3	22	22
0075 PORTAGE 21	1	16	14
0076 PORTAGE 22	1	13	18
0077 PORTAGE 23	2	26	13
0078 PORTAGE 24	3	28	23
0079 PORTAGE 25	2	16	6
0080 PORTAGE 26	1	18	6
0081 PORTAGE 27	0	23	11
0082 PORTAGE 28	1	17	6
0083 PORTAGE 29	0	6	1
0084 PORTAGE 31	0	14	7
0085 PORTAGE 32	3	9	7
0086 PORTAGE 33	0	12	8
0087 PORTAGE 34	2	24	6
0088 PORTAGE 35	0	16	8
0089 PORTAGE 36	1	11	6
0090 PORTAGE 37	1	8	11
0091 PORTAGE 38	0	5	0
0092 PORTER 1	2	50	42
0093 PORTER 2	8	31	35
0094 PORTER 3	2	77	34
0095 PORTER 4	3	50	65
0096 PORTER 5	2	18	28
0097 PORTER 6	3	24	32
0098 UNION 1	3	54	30
0099 UNION 2	2	61	43
0100 UNION 3	4	89	74
0101 UNION 4	7	73	47
0102 UNION 5	4	53	51
0103 UNION 6	3	35	17
0104 WASHINGTON 1	5	69	59
0105 WASHINGTON 2	1	28	34
0106 WASHINGTON 3	1	62	49
0107 WESTCHESTER 1	0	39	21
0108 WESTCHESTER 2	6	33	42

NUMBERED KEY CANVASS

RUN DATE:05/12/06 03:36 PM

PORTER COUNTY,INDIANA
PRIMARY ELECTION
MAY 2,2006
REPUBLICAN

REPORT-EL52 PAGE 0042

PORTER COUNTY SHERIFF

Vote For Not More Than 1

01 = HAROLD STEVEN LUSH

02 = SUSAN H. RESTEAU

VOTES PERCENT

VOTES PERCENT

255 3.22

4,484 56.60

03 = ROBERT C. TAYLOR

3,183 40.18

(CONTINUED FROM PREVIOUS PAGE)

	01	02	03
0109 WESTCHESTER 3	3	45	23
0110 WESTCHESTER 4	1	36	27
0111 WESTCHESTER 5	4	56	30
0112 WESTCHESTER 6	0	21	7
0113 WESTCHESTER 7	4	62	18
0114 WESTCHESTER 8	2	39	47
0115 WESTCHESTER 9	5	71	36
0116 WESTCHESTER 10	3	35	34
0117 WESTCHESTER 11	8	25	18
0118 WESTCHESTER 12	4	32	11
0119 WESTCHESTER 13	2	39	14
0120 WESTCHESTER 14	1	49	39
0121 WESTCHESTER 15	0	50	30
0122 WESTCHESTER 16	0	24	23
0123 WESTCHESTER 17	2	9	5
0124 WESTCHESTER 18	0	12	5

NUMBERED KEY CANVASS

RUN DATE:05/12/06 03:36 PM

PORTER COUNTY, INDIANA
PRIMARY ELECTION
MAY 2, 2006
REPUBLICAN

REPORT-EL52 PAGE 0043

PORTER COUNTY CORONER

Vote For Not More Than 1

01 = ROGER L. KLEIST

VOTES PERCENT

6,403 100.00

	VOTES
01	6,403
0001 BOONE 1	46
0002 BOONE 2	43
0003 BOONE 3	38
0004 BOONE 4	83
0005 BOONE 5	23
0006 CENTER 1	68
0007 CENTER 2	67
0008 CENTER 3	43
0009 CENTER 5	57
0010 CENTER 6	85
0011 CENTER 7	99
0012 CENTER 8	63
0013 CENTER 9	62
0014 CENTER 10	27
0015 CENTER 11	55
0016 CENTER 12	78
0017 CENTER 13	67
0018 CENTER 14	67
0019 CENTER 15	74
0020 CENTER 16	105
0021 CENTER 17	15
0022 CENTER 18	51
0023 CENTER 19	64
0024 CENTER 20	91
0025 CENTER 21	82
0026 CENTER 22	79
0027 CENTER 23	88
0028 CENTER 24	77
0029 CENTER 25	72
0030 CENTER 26	22
0031 CENTER 27	28
0032 CENTER 28	54
0033 CENTER 29	54
0034 CENTER 30	56
0035 CENTER 31	27
0036 CENTER 32	8
0037 CENTER 33	48
0038 CENTER 34	62
0039 CENTER 35	45
0040 JACKSON 1	98
0041 JACKSON 2	99
0042 JACKSON 3	51
0043 LIBERTY 1	56
0044 LIBERTY 2	42
0045 LIBERTY 3	71
0046 LIBERTY 4	63
0047 LIBERTY 5	70
0048 MORGAN 1	99
0049 MORGAN 2	95
0050 PINE 1	72
0051 PINE 2	63
0052 PLEASANT 1	142
0053 PLEASANT 2	93
0054 PLEASANT 3	98
0055 PORTAGE 1	19

NUMBERED KEY CANVASS

RUN DATE:05/12/06 03:36 PM

PORTER COUNTY,INDIANA
PRIMARY ELECTION
MAY 2,2006
REPUBLICAN

REPORT-EL52

PAGE 0044

VOTES PERCENT

PORTER COUNTY CORONER

Vote For Not More Than 1

01 = ROGER L. KLEIST

6,403 100.00

(CONTINUED FROM PREVIOUS PAGE) 01

0056 PORTAGE 2	29
0057 PORTAGE 3	20
0058 PORTAGE 4	34
0059 PORTAGE 5	31
0060 PORTAGE 6	11
0061 PORTAGE 7	22
0062 PORTAGE 8	6
0063 PORTAGE 9	13
0064 PORTAGE 10	8
0065 PORTAGE 11	8
0066 PORTAGE 12	13
0067 PORTAGE 13	19
0068 PORTAGE 14	34
0069 PORTAGE 15	33
0070 PORTAGE 16	33
0071 PORTAGE 17	19
0072 PORTAGE 18	15
0073 PORTAGE 19	17
0074 PORTAGE 20	42
0075 PORTAGE 21	25
0076 PORTAGE 22	28
0077 PORTAGE 23	34
0078 PORTAGE 24	43
0079 PORTAGE 25	14
0080 PORTAGE 26	23
0081 PORTAGE 27	30
0082 PORTAGE 28	19
0083 PORTAGE 29	7
0084 PORTAGE 31	15
0085 PORTAGE 32	16
0086 PORTAGE 33	19
0087 PORTAGE 34	26
0088 PORTAGE 35	19
0089 PORTAGE 36	12
0090 PORTAGE 37	15
0091 PORTAGE 38	4
0092 PORTER 1	73
0093 PORTER 2	59
0094 PORTER 3	94
0095 PORTER 4	95
0096 PORTER 5	38
0097 PORTER 6	50
0098 UNION 1	71
0099 UNION 2	82
0100 UNION 3	143
0101 UNION 4	108
0102 UNION 5	91
0103 UNION 6	43
0104 WASHINGTON 1	102
0105 WASHINGTON 2	57
0106 WASHINGTON 3	90
0107 WESTCHESTER 1	46
0108 WESTCHESTER 2	80
0109 WESTCHESTER 3	55
0110 WESTCHESTER 4	56

NUMBERED KEY CANVASS

RUN DATE:05/12/06 03:36 PM

PORTER COUNTY, INDIANA
PRIMARY ELECTION
MAY 2, 2006
REPUBLICAN

REPORT-EL52 PAGE 0045

PORTER COUNTY CORONER

Vote For Not More Than 1

01 = ROGER L. KLEIST

VOTES PERCENT

6,403 100.00

(CONTINUED FROM PREVIOUS PAGE)

01

0111 WESTCHESTER 5	73
0112 WESTCHESTER 6	22
0113 WESTCHESTER 7	71
0114 WESTCHESTER 8	71
0115 WESTCHESTER 9	80
0116 WESTCHESTER 10	59
0117 WESTCHESTER 11	39
0118 WESTCHESTER 12	39
0119 WESTCHESTER 13	53
0120 WESTCHESTER 14	75
0121 WESTCHESTER 15	61
0122 WESTCHESTER 16	41
0123 WESTCHESTER 17	10
0124 WESTCHESTER 18	16

NUMBERED KEY CANVASS

RUN DATE:05/12/06 03:36 PM

PORTER COUNTY, INDIANA
PRIMARY ELECTION
MAY 2, 2006
REPUBLICAN

REPORT-EL52 PAGE 0046

PORTER COUNTY ASSESSOR

Vote For Not More Than 1

01 = SHIRLEY LEE LA FEVER

02 = WILLIAM F. SEXTON

VOTES PERCENT

3,722 49.04

3,867 50.96

01 02

0001 BOONE 1	34	21
0002 BOONE 2	26	27
0003 BOONE 3	17	28
0004 BOONE 4	48	43
0005 BOONE 5	8	13
0006 CENTER 1	33	45
0007 CENTER 2	39	41
0008 CENTER 3	14	34
0009 CENTER 5	31	31
0010 CENTER 6	49	53
0011 CENTER 7	45	74
0012 CENTER 8	34	36
0013 CENTER 9	37	37
0014 CENTER 10	19	16
0015 CENTER 11	28	52
0016 CENTER 12	48	43
0017 CENTER 13	23	55
0018 CENTER 14	35	44
0019 CENTER 15	39	42
0020 CENTER 16	52	65
0021 CENTER 17	12	9
0022 CENTER 18	19	35
0023 CENTER 19	34	39
0024 CENTER 20	47	65
0025 CENTER 21	48	61
0026 CENTER 22	37	55
0027 CENTER 23	50	60
0028 CENTER 24	42	45
0029 CENTER 25	31	53
0030 CENTER 26	15	11
0031 CENTER 27	13	19
0032 CENTER 28	28	36
0033 CENTER 29	29	35
0034 CENTER 30	28	31
0035 CENTER 31	11	15
0036 CENTER 32	6	2
0037 CENTER 33	24	34
0038 CENTER 34	35	29
0039 CENTER 35	30	25
0040 JACKSON 1	56	65
0041 JACKSON 2	59	59
0042 JACKSON 3	29	36
0043 LIBERTY 1	42	26
0044 LIBERTY 2	28	17
0045 LIBERTY 3	52	31
0046 LIBERTY 4	29	52
0047 LIBERTY 5	46	42
0048 MORGAN 1	50	47
0049 MORGAN 2	71	36
0050 PINE 1	29	70
0051 PINE 2	23	56
0052 PLEASANT 1	77	81
0053 PLEASANT 2	51	57
0054 PLEASANT 3	58	51

NUMBERED KEY CANVASS

RUN DATE:05/12/06 03:36 PM

PORTER COUNTY, INDIANA
 PRIMARY ELECTION
 MAY 2, 2006
 REPUBLICAN

REPORT-EL52 PAGE 0047

PORTER COUNTY ASSESSOR

Vote For Not More Than 1

01 = SHIRLEY LEE LA FEVER

02 = WILLIAM F. SEXTON

VOTES PERCENT

3,722 49.04

3,867 50.96

(CONTINUED FROM PREVIOUS PAGE)

01 02

	01	02
0055 PORTAGE 1	8	17
0056 PORTAGE 2	24	11
0057 PORTAGE 3	14	8
0058 PORTAGE 4	29	19
0059 PORTAGE 5	22	13
0060 PORTAGE 6	4	7
0061 PORTAGE 7	15	9
0062 PORTAGE 8	4	2
0063 PORTAGE 9	10	7
0064 PORTAGE 10	6	4
0065 PORTAGE 11	8	3
0066 PORTAGE 12	6	9
0067 PORTAGE 13	14	7
0068 PORTAGE 14	18	19
0069 PORTAGE 15	22	16
0070 PORTAGE 16	10	23
0071 PORTAGE 17	17	4
0072 PORTAGE 18	12	5
0073 PORTAGE 19	10	9
0074 PORTAGE 20	28	19
0075 PORTAGE 21	16	13
0076 PORTAGE 22	16	14
0077 PORTAGE 23	20	17
0078 PORTAGE 24	31	24
0079 PORTAGE 25	15	10
0080 PORTAGE 26	17	8
0081 PORTAGE 27	19	15
0082 PORTAGE 28	14	9
0083 PORTAGE 29	7	0
0084 PORTAGE 31	13	6
0085 PORTAGE 32	11	7
0086 PORTAGE 33	12	9
0087 PORTAGE 34	16	15
0088 PORTAGE 35	11	10
0089 PORTAGE 36	12	3
0090 PORTAGE 37	13	7
0091 PORTAGE 38	3	2
0092 PORTER 1	57	35
0093 PORTER 2	40	31
0094 PORTER 3	53	56
0095 PORTER 4	69	41
0096 PORTER 5	20	25
0097 PORTER 6	40	17
0098 UNION 1	47	36
0099 UNION 2	71	41
0100 UNION 3	87	88
0101 UNION 4	98	34
0102 UNION 5	51	61
0103 UNION 6	31	23
0104 WASHINGTON 1	69	50
0105 WASHINGTON 2	35	26
0106 WASHINGTON 3	57	51
0107 WESTCHESTER 1	38	20
0108 WESTCHESTER 2	8	84

NUMBERED KEY CANVASS

RUN DATE:05/12/06 03:36 PM

PORTER COUNTY, INDIANA
PRIMARY ELECTION
MAY 2, 2006
REPUBLICAN

REPORT-EL52 PAGE 0048

VOTES PERCENT

PORTER COUNTY ASSESSOR

Vote For Not More Than 1

01 = SHIRLEY LEE LA FEVER

02 = WILLIAM F. SEXTON

3,722 49.04

3,867 50.96

(CONTINUED FROM PREVIOUS PAGE)

	01	02
0109 WESTCHESTER 3	32	36
0110 WESTCHESTER 4	31	31
0111 WESTCHESTER 5	32	59
0112 WESTCHESTER 6	15	14
0113 WESTCHESTER 7	26	59
0114 WESTCHESTER 8	31	58
0115 WESTCHESTER 9	61	50
0116 WESTCHESTER 10	30	42
0117 WESTCHESTER 11	14	36
0118 WESTCHESTER 12	16	29
0119 WESTCHESTER 13	17	45
0120 WESTCHESTER 14	45	43
0121 WESTCHESTER 15	43	37
0122 WESTCHESTER 16	18	27
0123 WESTCHESTER 17	4	10
0124 WESTCHESTER 18	11	7

NUMBERED KEY CANVASS

PORTER COUNTY, INDIANA
PRIMARY ELECTION
MAY 2, 2006
REPUBLICAN

RUN DATE: 05/12/06 03:36 PM

REPORT-EL52

PAGE 0049

VOTES PERCENT

PORTER COUNTY COMMISSIONER 2ND OR CENTER DISTRICT

Vote For Not More Than 1

01 = NO CANDIDATE FILED

0

	01
0001 BOONE 1	0
0002 BOONE 2	0
0003 BOONE 3	0
0004 BOONE 4	0
0005 BOONE 5	0
0006 CENTER 1	0
0007 CENTER 2	0
0008 CENTER 3	0
0009 CENTER 5	0
0010 CENTER 6	0
0011 CENTER 7	0
0012 CENTER 8	0
0013 CENTER 9	0
0014 CENTER 10	0
0015 CENTER 11	0
0016 CENTER 12	0
0017 CENTER 13	0
0018 CENTER 14	0
0019 CENTER 15	0
0020 CENTER 16	0
0021 CENTER 17	0
0022 CENTER 18	0
0023 CENTER 19	0
0024 CENTER 20	0
0025 CENTER 21	0
0026 CENTER 22	0
0027 CENTER 23	0
0028 CENTER 24	0
0029 CENTER 25	0
0030 CENTER 26	0
0031 CENTER 27	0
0032 CENTER 28	0
0033 CENTER 29	0
0034 CENTER 30	0
0035 CENTER 31	0
0036 CENTER 32	0
0037 CENTER 33	0
0038 CENTER 34	0
0039 CENTER 35	0
0040 JACKSON 1	0
0041 JACKSON 2	0
0042 JACKSON 3	0
0043 LIBERTY 1	0
0044 LIBERTY 2	0
0045 LIBERTY 3	0
0046 LIBERTY 4	0
0047 LIBERTY 5	0
0048 MORGAN 1	0
0049 MORGAN 2	0
0050 PINE 1	0
0051 PINE 2	0
0052 PLEASANT 1	0
0053 PLEASANT 2	0
0054 PLEASANT 3	0
0055 PORTAGE 1	0

NUMBERED KEY CANVASS

PORTER COUNTY, INDIANA
PRIMARY ELECTION
MAY 2, 2006
REPUBLICAN

RUN DATE: 05/12/06 03:36 PM

REPORT-EL52

PAGE 0050

VOTES PERCENT

PORTER COUNTY COMMISSIONER 2ND OR CENTER DISTRICT

Vote For Not More Than 1

01 = NO CANDIDATE FILED

0

(CONTINUED FROM PREVIOUS PAGE)

01

0056 PORTAGE 2	0
0057 PORTAGE 3	0
0058 PORTAGE 4	0
0059 PORTAGE 5	0
0060 PORTAGE 6	0
0061 PORTAGE 7	0
0062 PORTAGE 8	0
0063 PORTAGE 9	0
0064 PORTAGE 10	0
0065 PORTAGE 11	0
0066 PORTAGE 12	0
0067 PORTAGE 13	0
0068 PORTAGE 14	0
0069 PORTAGE 15	0
0070 PORTAGE 16	0
0071 PORTAGE 17	0
0072 PORTAGE 18	0
0073 PORTAGE 19	0
0074 PORTAGE 20	0
0075 PORTAGE 21	0
0076 PORTAGE 22	0
0077 PORTAGE 23	0
0078 PORTAGE 24	0
0079 PORTAGE 25	0
0080 PORTAGE 26	0
0081 PORTAGE 27	0
0082 PORTAGE 28	0
0083 PORTAGE 29	0
0084 PORTAGE 31	0
0085 PORTAGE 32	0
0086 PORTAGE 33	0
0087 PORTAGE 34	0
0088 PORTAGE 35	0
0089 PORTAGE 36	0
0090 PORTAGE 37	0
0091 PORTAGE 38	0
0092 PORTER 1	0
0093 PORTER 2	0
0094 PORTER 3	0
0095 PORTER 4	0
0096 PORTER 5	0
0097 PORTER 6	0
0098 UNION 1	0
0099 UNION 2	0
0100 UNION 3	0
0101 UNION 4	0
0102 UNION 5	0
0103 UNION 6	0
0104 WASHINGTON 1	0
0105 WASHINGTON 2	0
0106 WASHINGTON 3	0
0107 WESTCHESTER 1	0
0108 WESTCHESTER 2	0
0109 WESTCHESTER 3	0
0110 WESTCHESTER 4	0

NUMBERED KEY CANVASS

RUN DATE:05/12/06 03:36 PM

PORTER COUNTY, INDIANA
PRIMARY ELECTION
MAY 2, 2006
REPUBLICAN

REPORT-EL52 PAGE 0051

VOTES PERCENT

PORTER COUNTY COMMISSIONER 2ND OR CENTER DISTRICT

Vote For Not More Than 1

01 = NO CANDIDATE FILED

0

(CONTINUED FROM PREVIOUS PAGE)

01

0111 WESTCHESTER 5	0
0112 WESTCHESTER 6	0
0113 WESTCHESTER 7	0
0114 WESTCHESTER 8	0
0115 WESTCHESTER 9	0
0116 WESTCHESTER 10	0
0117 WESTCHESTER 11	0
0118 WESTCHESTER 12	0
0119 WESTCHESTER 13	0
0120 WESTCHESTER 14	0
0121 WESTCHESTER 15	0
0122 WESTCHESTER 16	0
0123 WESTCHESTER 17	0
0124 WESTCHESTER 18	0

NUMBERED KEY CANVASS

RUN DATE:05/12/06 03:36 PM

PORTER COUNTY,INDIANA
PRIMARY ELECTION
MAY 2,2006
REPUBLICAN

REPORT-EL52

PAGE 0052

PORTER COUNTY COUNCIL DISTRICT 1

Vote For Not More Than 1

01 = SHANE STILLMAN

VOTES PERCENT

1,613 100.00

01

0022 CENTER 18	49
0040 JACKSON 1	94
0041 JACKSON 2	95
0042 JACKSON 3	49
0043 LIBERTY 1	46
0044 LIBERTY 2	39
0045 LIBERTY 3	65
0046 LIBERTY 4	59
0047 LIBERTY 5	62
0050 PINE 1	68
0051 PINE 2	61
0075 PORTAGE 21	24
0076 PORTAGE 22	27
0081 PORTAGE 27	30
0107 WESTCHESTER 1	44
0108 WESTCHESTER 2	58
0109 WESTCHESTER 3	52
0110 WESTCHESTER 4	48
0111 WESTCHESTER 5	64
0112 WESTCHESTER 6	21
0113 WESTCHESTER 7	62
0114 WESTCHESTER 8	69
0115 WESTCHESTER 9	75
0116 WESTCHESTER 10	50
0117 WESTCHESTER 11	38
0118 WESTCHESTER 12	37
0119 WESTCHESTER 13	46
0120 WESTCHESTER 14	67
0121 WESTCHESTER 15	56
0122 WESTCHESTER 16	36
0123 WESTCHESTER 17	9
0124 WESTCHESTER 18	13

NUMBERED KEY CANVASS

RUN DATE:05/12/06 03:36 PM

PORTER COUNTY,INDIANA
PRIMARY ELECTION
MAY 2,2006
REPUBLICAN

REPORT-EL52

PAGE 0053

VOTES PERCENT

PORTER COUNTY COUNCIL DISTRICT 2

Vote For Not More Than 1

01 = MARK SULSKI

608 100.00

01

0055 PORTAGE 1	19
0056 PORTAGE 2	32
0057 PORTAGE 3	18
0058 PORTAGE 4	36
0059 PORTAGE 5	32
0060 PORTAGE 6	10
0061 PORTAGE 7	21
0062 PORTAGE 8	7
0063 PORTAGE 9	14
0064 PORTAGE 10	8
0065 PORTAGE 11	9
0066 PORTAGE 12	13
0067 PORTAGE 13	19
0068 PORTAGE 14	29
0071 PORTAGE 17	20
0072 PORTAGE 18	15
0073 PORTAGE 19	16
0074 PORTAGE 20	43
0077 PORTAGE 23	31
0078 PORTAGE 24	41
0079 PORTAGE 25	17
0080 PORTAGE 26	22
0082 PORTAGE 28	18
0083 PORTAGE 29	7
0085 PORTAGE 32	17
0086 PORTAGE 33	18
0087 PORTAGE 34	24
0088 PORTAGE 35	18
0089 PORTAGE 36	14
0090 PORTAGE 37	17
0091 PORTAGE 38	3

NUMBERED KEY CANVASS

RUN DATE:05/12/06 03:36 PM

PORTER COUNTY, INDIANA
PRIMARY ELECTION
MAY 2, 2006
REPUBLICAN

REPORT-EL52 PAGE 0054

PORTER COUNTY COUNCIL DISTRICT 3

Vote For Not More Than 1

01 = MATTHEW R. MURPHY

VOTES PERCENT

1,889 100.00

01

0006 CENTER 1	65
0007 CENTER 2	66
0008 CENTER 3	43
0009 CENTER 5	58
0010 CENTER 6	86
0011 CENTER 7	98
0012 CENTER 8	61
0013 CENTER 9	62
0014 CENTER 10	26
0015 CENTER 11	59
0016 CENTER 12	77
0017 CENTER 13	65
0018 CENTER 14	65
0019 CENTER 15	65
0020 CENTER 16	99
0021 CENTER 17	14
0023 CENTER 19	51
0024 CENTER 20	87
0025 CENTER 21	73
0026 CENTER 22	78
0027 CENTER 23	89
0028 CENTER 24	71
0029 CENTER 25	70
0030 CENTER 26	22
0031 CENTER 27	23
0032 CENTER 28	51
0033 CENTER 29	55
0034 CENTER 30	53
0036 CENTER 32	5
0037 CENTER 33	45
0038 CENTER 34	62
0039 CENTER 35	45

NUMBERED KEY CANVASS

RUN DATE:05/12/06 03:36 PM

PORTER COUNTY,INDIANA
PRIMARY ELECTION
MAY 2,2006
REPUBLICAN

REPORT-EL52 PAGE 0055

PORTER COUNTY COUNCIL DISTRICT 4

Vote For Not More Than 1

01 = BRIAN E. GESSE

02 = MIKE HERZOG

VOTES PERCENT

1,179 49.66

737 31.04

03 = JAMES POLAREK

VOTES PERCENT

458 19.29

	01	02	03
0001 BOONE 1	38	15	5
0002 BOONE 2	40	13	5
0003 BOONE 3	22	12	13
0004 BOONE 4	54	19	16
0005 BOONE 5	20	1	5
0035 CENTER 31	16	5	8
0048 MORGAN 1	55	28	20
0049 MORGAN 2	55	15	37
0052 PLEASANT 1	113	37	22
0053 PLEASANT 2	81	11	21
0054 PLEASANT 3	80	18	16
0069 PORTAGE 15	22	8	6
0070 PORTAGE 16	18	5	9
0084 PORTAGE 31	10	6	5
0092 PORTER 1	46	16	24
0093 PORTER 2	36	18	13
0094 PORTER 3	67	26	19
0095 PORTER 4	43	36	30
0096 PORTER 5	16	18	11
0097 PORTER 6	20	25	8
0098 UNION 1	31	39	11
0099 UNION 2	26	64	13
0100 UNION 3	48	69	37
0101 UNION 4	25	84	16
0102 UNION 5	45	41	17
0103 UNION 6	17	28	7
0104 WASHINGTON 1	56	36	26
0105 WASHINGTON 2	21	24	14
0106 WASHINGTON 3	58	20	24

NUMBERED KEY CANVASS

RUN DATE:05/12/06 03:36 PM

PORTER COUNTY, INDIANA
PRIMARY ELECTION
MAY 2, 2006
REPUBLICAN

REPORT-EL52 PAGE 0056

VOTES PERCENT

BOONE TOWNSHIP TRUSTEE BOONE TWP

Vote For Not More Than 1

01 = NO CANDIDATE FILED

0

01

0001 BOONE 1

0

0002 BOONE 2

0

0003 BOONE 3

0

0004 BOONE 4

0

0005 BOONE 5

0

NUMBERED KEY CANVASS

RUN DATE:05/12/06 03:36 PM

PORTER COUNTY,INDIANA
PRIMARY ELECTION
MAY 2,2006
REPUBLICAN

REPORT-EL52 PAGE 0057

BOONE TOWNSHIP ASSESSOR BOONE TWP

Vote For Not More Than 1

01 = DELPHINE M. ECK

VOTES PERCENT

253 100.00

01

0001 BOONE 1

52

0002 BOONE 2

50

0003 BOONE 3

40

0004 BOONE 4

83

0005 BOONE 5

28

NUMBERED KEY CANVASS

RUN DATE:05/12/06 03:36 PM

PORTER COUNTY,INDIANA
PRIMARY ELECTION
MAY 2,2006
REPUBLICAN

REPORT-EL52 PAGE 0058

	VOTES	PERCENT
BOONE TOWNSHIP BOARD MEMBERS BOONE TWP		
Vote For Not More Than 3		
01 = NO CANDIDATE FILED	0	
0001 BOONE 1	0	
0002 BOONE 2	0	
0003 BOONE 3	0	
0004 BOONE 4	0	
0005 BOONE 5	0	

NUMBERED KEY CANVASS

RUN DATE:05/12/06 03:36 PM

PORTER COUNTY, INDIANA
PRIMARY ELECTION
MAY 2, 2006
REPUBLICAN

REPORT-EL52

PAGE 0059

CENTER TOWNSHIP TRUSTEE CENTER TWP
Vote For Not More Than 1
01 = CHARLES WILLIAM CONOVER

VOTES PERCENT
2,094 100.00

	-----	01

0006 CENTER 1		72
0007 CENTER 2		70
0008 CENTER 3		45
0009 CENTER 5		57
0010 CENTER 6		92
0011 CENTER 7		103
0012 CENTER 8		63
0013 CENTER 9		68
0014 CENTER 10		28
0015 CENTER 11		61
0016 CENTER 12		87
0017 CENTER 13		69
0018 CENTER 14		73
0019 CENTER 15		76
0020 CENTER 16		103
0021 CENTER 17		14
0022 CENTER 18		53
0023 CENTER 19		56
0024 CENTER 20		93
0025 CENTER 21		86
0026 CENTER 22		79
0027 CENTER 23		93
0028 CENTER 24		78
0029 CENTER 25		73
0030 CENTER 26		22
0031 CENTER 27		26
0032 CENTER 28		49
0033 CENTER 29		51
0034 CENTER 30		59
0035 CENTER 31		25
0036 CENTER 32		7
0037 CENTER 33		51
0038 CENTER 34		65
0039 CENTER 35		47

NUMBERED KEY CANVASS

RUN DATE:05/12/06 03:36 PM

PORTER COUNTY, INDIANA
PRIMARY ELECTION
MAY 2, 2006
REPUBLICAN

REPORT-EL52

PAGE 0060

CENTER TOWNSHIP ASSESSOR CENTER TWP

VOTES PERCENT

Vote For Not More Than 1

01 = SUSAN A. LARSON

1,985 100.00

	01

0006 CENTER 1	64
0007 CENTER 2	66
0008 CENTER 3	38
0009 CENTER 5	57
0010 CENTER 6	82
0011 CENTER 7	101
0012 CENTER 8	58
0013 CENTER 9	59
0014 CENTER 10	27
0015 CENTER 11	57
0016 CENTER 12	79
0017 CENTER 13	65
0018 CENTER 14	65
0019 CENTER 15	70
0020 CENTER 16	102
0021 CENTER 17	14
0022 CENTER 18	51
0023 CENTER 19	59
0024 CENTER 20	87
0025 CENTER 21	76
0026 CENTER 22	79
0027 CENTER 23	91
0028 CENTER 24	76
0029 CENTER 25	70
0030 CENTER 26	23
0031 CENTER 27	25
0032 CENTER 28	50
0033 CENTER 29	54
0034 CENTER 30	55
0035 CENTER 31	24
0036 CENTER 32	7
0037 CENTER 33	49
0038 CENTER 34	59
0039 CENTER 35	46

NUMBERED KEY CANVASS

PORTER COUNTY, INDIANA
PRIMARY ELECTION
MAY 2, 2006
REPUBLICAN

RUN DATE: 05/12/06 03:36 PM

REPORT-EL52 PAGE 0061

		VOTES	PERCENT			VOTES	PERCENT
CENTER TOWNSHIP BOARD MEMBERS CENTER TWP							
Vote For Not More Than 3							
01 = LEROY FRANK BOWMAN		1,089	18.50	03 = CHARLES L. HAZLETT		1,320	22.42
02 = STEPHEN R. BUCK		1,697	28.82	04 = MYRON C. KNAUFF		1,782	30.26

	01	02	03	04
0006 CENTER 1	42	53	39	57
0007 CENTER 2	35	55	36	48
0008 CENTER 3	23	31	30	27
0009 CENTER 5	29	42	34	47
0010 CENTER 6	55	85	57	78
0011 CENTER 7	41	81	63	85
0012 CENTER 8	33	50	39	52
0013 CENTER 9	32	47	44	63
0014 CENTER 10	14	26	17	23
0015 CENTER 11	31	53	36	51
0016 CENTER 12	38	72	62	69
0017 CENTER 13	39	59	42	54
0018 CENTER 14	31	52	40	61
0019 CENTER 15	40	61	45	65
0020 CENTER 16	61	77	66	92
0021 CENTER 17	16	12	13	14
0022 CENTER 18	27	45	29	46
0023 CENTER 19	45	53	44	50
0024 CENTER 20	51	81	64	81
0025 CENTER 21	40	90	57	91
0026 CENTER 22	37	71	50	77
0027 CENTER 23	49	70	71	75
0028 CENTER 24	42	61	46	58
0029 CENTER 25	37	56	41	69
0030 CENTER 26	13	18	14	20
0031 CENTER 27	14	19	14	23
0032 CENTER 28	28	44	34	46
0033 CENTER 29	19	42	43	53
0034 CENTER 30	30	45	28	44
0035 CENTER 31	12	19	16	24
0036 CENTER 32	5	5	2	6
0037 CENTER 33	25	37	37	43
0038 CENTER 34	36	49	40	49
0039 CENTER 35	19	36	27	41

NUMBERED KEY CANVASS

RUN DATE:05/12/06 03:36 PM

PORTER COUNTY,INDIANA
PRIMARY ELECTION
MAY 2,2006
REPUBLICAN

REPORT-EL52 PAGE 0062

	VOTES	PERCENT
JACKSON TOWNSHIP TRUSTEE/ASSESSOR JACKSON TWP		
Vote For Not More Than 1		
01 = NO CANDIDATE FILED	0	

	01	

0040 JACKSON 1	0	
0041 JACKSON 2	0	
0042 JACKSON 3	0	

NUMBERED KEY CANVASS

PORTER COUNTY, INDIANA
PRIMARY ELECTION
MAY 2, 2006
REPUBLICAN

RUN DATE: 05/12/06 03:36 PM

REPORT-EL52 PAGE 0063

		VOTES	PERCENT			VOTES	PERCENT
JACKSON TOWNSHIP BOARD MEMBERS JACKSON TWP							
Vote For Not More Than 3							
01 = RONALD A. BISHOP		210	32.46				
02 = ROBERT BLOCK		206	31.84	03 = JUDY GUERNSEY		231	35.70
	-----	01	02	03			

0040 JACKSON 1		86	88	97			
0041 JACKSON 2		80	77	85			
0042 JACKSON 3		44	41	49			

NUMBERED KEY CANVASS

RUN DATE:05/12/06 03:36 PM

PORTER COUNTY, INDIANA
PRIMARY ELECTION
MAY 2, 2006
REPUBLICAN

REPORT-EL52

PAGE 0064

VOTES PERCENT

LIBERTY TOWNSHIP TRUSTEE LIBERTY TWP

Vote For Not More Than 1

01 = MARGARET E. RUGE

320 100.00

01

62

43

74

70

71

0043 LIBERTY 1

0044 LIBERTY 2

0045 LIBERTY 3

0046 LIBERTY 4

0047 LIBERTY 5

NUMBERED KEY CANVASS

PORTER COUNTY, INDIANA
PRIMARY ELECTION
MAY 2, 2006
REPUBLICAN

REPORT-EL52 PAGE 0065

RUN DATE: 05/12/06 03:36 PM

LIBERTY TOWNSHIP ASSESSOR LIBERTY TWP

Vote For Not More Than 1

01 = JEAN SWANSON

VOTES PERCENT

311 100.00

01

0043 LIBERTY 1

61

0044 LIBERTY 2

40

0045 LIBERTY 3

74

0046 LIBERTY 4

66

0047 LIBERTY 5

70

NUMBERED KEY CANVASS

RUN DATE:05/12/06 03:36 PM

PORTER COUNTY, INDIANA
PRIMARY ELECTION
MAY 2, 2006
REPUBLICAN

REPORT-EL52 PAGE 001

LIBERTY TOWNSHIP BOARD MEMBERS LIBERTY TWP		VOTES PERCENT		VOTES PERCENT	
Vote For Not More Than 3					
01 = PETER J. FERRARI		208	25.27	03 = JACQUELYN M. STERLING	255 30.98
02 = ED W. SEYKOWSKI		193	23.45	04 = H. GLENN WILES	167 20.29

		01	02	03	04

0043 LIBERTY 1		36	36	48	27
0044 LIBERTY 2		32	22	33	28
0045 LIBERTY 3		47	46	58	29
0046 LIBERTY 4		43	46	55	35
0047 LIBERTY 5		50	43	61	48

NUMBERED KEY CANVASS

RUN DATE:05/12/06 03:36 PM

PORTER COUNTY, INDIANA
PRIMARY ELECTION
MAY 2, 2006
REPUBLICAN

REPORT-EL52 PAGE 0067

VOTES PERCENT

MORGAN TOWNSHIP TRUSTEE/ASSESSOR MORGAN TWP

Vote For Not More Than 1

01 = RICHARD SCHULTZ

192 100.00

01

0048 MORGAN 1

98

0049 MORGAN 2

94

NUMBERED KEY CANVASS

RUN DATE:05/12/06 03:36 PM

PORTER COUNTY, INDIANA
PRIMARY ELECTION
MAY 2, 2006
REPUBLICAN

REPORT-EL52 PAGE 0068

		VOTES	PERCENT			VOTES	PERCENT
MORGAN TOWNSHIP BOARD MEMBERS MORGAN TWP							
Vote For Not More Than 3							
01 = RODNEY KING		140	31.46				
02 = DEBORAH KLEIST		162	36.40	03 = JOHN M. REMSTER, JR.		143	32.13

	01 02 03						

0048 MORGAN 1		65	84	75			
0049 MORGAN 2		75	78	68			

NUMBERED KEY CANVASS

RUN DATE:05/12/06 03:36 PM

PORTER COUNTY,INDIANA
PRIMARY ELECTION
MAY 2,2006
REPUBLICAN

REPORT-EL52 PAGE 0069

PINE TOWNSHIP TRUSTEE/ASSESSOR PINE TWP

Vote For Not More Than 1

01 = NANCY KOLASA

VOTES PERCENT

150 100.00

01

75

75

0050 PINE 1

0051 PINE 2

NUMBERED KEY CANVASS

PORTER COUNTY, INDIANA
PRIMARY ELECTION
MAY 2, 2006
REPUBLICAN

RUN DATE: 05/12/06 03:36 PM

REPORT-EL52 PAGE 0070

		VOTES	PERCENT			VOTES	PERCENT
PINE TOWNSHIP BOARD MEMBERS PINE TWP							
Vote For Not More Than 3							
01 = TOM LIPINSKI		108	33.03				
02 = MARGARET (PEGGY) RICHARDSON		115	35.17	03 = DANIEL J. TIMM		104	31.80
	-----	01	02	03			

0050 PINE 1		53	54	44			
0051 PINE 2		55	61	60			

NUMBERED KEY CANVASS

PORTER COUNTY, INDIANA
PRIMARY ELECTION
MAY 2, 2006
REPUBLICAN

RUN DATE: 05/12/06 03:36 PM

REPORT-EL52 PAGE 0071

PLEASANT TOWNSHIP TRUSTEE/ASSESSOR PLEASANT TWP

Vote For Not More Than 1

01 = JEAN C OEHLMAN

VOTES PERCENT

366 100.00

01

0052 PLEASANT 1

157

0053 PLEASANT 2

105

0054 PLEASANT 3

104

NUMBERED KEY CANVASS

RUN DATE:05/12/06 03:36 PM

PORTER COUNTY, INDIANA
PRIMARY ELECTION
MAY 2, 2006
REPUBLICAN

REPORT-EL52 PAGE 0072

PLEASANT TOWNSHIP BOARD MEMBERS PLEASANT TWP				VOTES	PERCENT	VOTES	PERCENT
Vote For Not More Than 3							
01 = KATHY LYNCH				228	28.79		
02 = DAVID OVERHOLT				270	34.09	03 = JEFFREY E. PRESS	294 37.12
	01	02	03				
0052 PLEASANT 1	98	130	120				
0053 PLEASANT 2	72	73	86				
0054 PLEASANT 3	58	67	88				

VOTES PERCENT

PORTAGE TOWNSHIP TRUSTEE PORTAGE TWP

Vote For Not More Than 1

01 = NO CANDIDATE FILED

0

01

0055 PORTAGE 1	0
0056 PORTAGE 2	0
0057 PORTAGE 3	0
0058 PORTAGE 4	0
0059 PORTAGE 5	0
0060 PORTAGE 6	0
0061 PORTAGE 7	0
0062 PORTAGE 8	0
0063 PORTAGE 9	0
0064 PORTAGE 10	0
0065 PORTAGE 11	0
0066 PORTAGE 12	0
0067 PORTAGE 13	0
0068 PORTAGE 14	0
0069 PORTAGE 15	0
0070 PORTAGE 16	0
0071 PORTAGE 17	0
0072 PORTAGE 18	0
0073 PORTAGE 19	0
0074 PORTAGE 20	0
0075 PORTAGE 21	0
0076 PORTAGE 22	0
0077 PORTAGE 23	0
0078 PORTAGE 24	0
0079 PORTAGE 25	0
0080 PORTAGE 26	0
0081 PORTAGE 27	0
0082 PORTAGE 28	0
0083 PORTAGE 29	0
0084 PORTAGE 31	0
0085 PORTAGE 32	0
0086 PORTAGE 33	0
0087 PORTAGE 34	0
0088 PORTAGE 35	0
0089 PORTAGE 36	0
0090 PORTAGE 37	0
0091 PORTAGE 38	0

NUMBERED KEY CANVASS

RUN DATE:05/12/06 03:36 PM

PORTER COUNTY, INDIANA
PRIMARY ELECTION
MAY 2, 2006
REPUBLICAN

REPORT-EL52

PAGE 0074

VOTES PERCENT

PORTAGE TOWNSHIP ASSESSOR PORTAGE TWP

Vote For Not More Than 1

01 = NO CANDIDATE FILED

0

	01

0055 PORTAGE 1	0
0056 PORTAGE 2	0
0057 PORTAGE 3	0
0058 PORTAGE 4	0
0059 PORTAGE 5	0
0060 PORTAGE 6	0
0061 PORTAGE 7	0
0062 PORTAGE 8	0
0063 PORTAGE 9	0
0064 PORTAGE 10	0
0065 PORTAGE 11	0
0066 PORTAGE 12	0
0067 PORTAGE 13	0
0068 PORTAGE 14	0
0069 PORTAGE 15	0
0070 PORTAGE 16	0
0071 PORTAGE 17	0
0072 PORTAGE 18	0
0073 PORTAGE 19	0
0074 PORTAGE 20	0
0075 PORTAGE 21	0
0076 PORTAGE 22	0
0077 PORTAGE 23	0
0078 PORTAGE 24	0
0079 PORTAGE 25	0
0080 PORTAGE 26	0
0081 PORTAGE 27	0
0082 PORTAGE 28	0
0083 PORTAGE 29	0
0084 PORTAGE 31	0
0085 PORTAGE 32	0
0086 PORTAGE 33	0
0087 PORTAGE 34	0
0088 PORTAGE 35	0
0089 PORTAGE 36	0
0090 PORTAGE 37	0
0091 PORTAGE 38	0

NUMBERED KEY CANVASS

RUN DATE:05/12/06 03:36 PM

PORTER COUNTY, INDIANA
PRIMARY ELECTION
MAY 2, 2006
REPUBLICAN

REPORT-EL52

PAGE 0075

VOTES PERCENT

PORTAGE TOWNSHIP BOARD MEMBERS PORTAGE TWP
Vote For Not More Than 3
01 = NO CANDIDATE FILED

0

01

0055 PORTAGE 1	0
0056 PORTAGE 2	0
0057 PORTAGE 3	0
0058 PORTAGE 4	0
0059 PORTAGE 5	0
0060 PORTAGE 6	0
0061 PORTAGE 7	0
0062 PORTAGE 8	0
0063 PORTAGE 9	0
0064 PORTAGE 10	0
0065 PORTAGE 11	0
0066 PORTAGE 12	0
0067 PORTAGE 13	0
0068 PORTAGE 14	0
0069 PORTAGE 15	0
0070 PORTAGE 16	0
0071 PORTAGE 17	0
0072 PORTAGE 18	0
0073 PORTAGE 19	0
0074 PORTAGE 20	0
0075 PORTAGE 21	0
0076 PORTAGE 22	0
0077 PORTAGE 23	0
0078 PORTAGE 24	0
0079 PORTAGE 25	0
0080 PORTAGE 26	0
0081 PORTAGE 27	0
0082 PORTAGE 28	0
0083 PORTAGE 29	0
0084 PORTAGE 31	0
0085 PORTAGE 32	0
0086 PORTAGE 33	0
0087 PORTAGE 34	0
0088 PORTAGE 35	0
0089 PORTAGE 36	0
0090 PORTAGE 37	0
0091 PORTAGE 38	0

NUMBERED KEY CANVASS

RUN DATE:05/12/06 03:36 PM

PORTER COUNTY, INDIANA
PRIMARY ELECTION
MAY 2, 2006
REPUBLICAN

REPORT-EL52 PAGE 0076

PORTER TOWNSHIP TRUSTEE PORTER TWP

VOTES PERCENT

Vote For Not More Than 1

01 = EDWARD K. MORALES

405 100.00

01

0092 PORTER 1

73

0093 PORTER 2

56

0094 PORTER 3

101

0095 PORTER 4

90

0096 PORTER 5

37

0097 PORTER 6

48

NUMBERED KEY CANVASS

PORTER COUNTY, INDIANA
PRIMARY ELECTION
MAY 2, 2006
REPUBLICAN

REPORT-EL52 PAGE 0077

RUN DATE: 05/12/06 03:36 PM

PORTER TOWNSHIP ASSESSOR PORTER TWP
Vote For Not More Than 1
01 = CATHERINE M. HALL

VOTES PERCENT

431 100.00

01

0092 PORTER 1 77
0093 PORTER 2 64
0094 PORTER 3 97
0095 PORTER 4 100
0096 PORTER 5 41
0097 PORTER 6 52

NUMBERED KEY CANVASS

RUN DATE:05/12/06 03:36 PM

PORTER COUNTY,INDIANA
PRIMARY ELECTION
MAY 2,2006
REPUBLICAN

REPORT-EL52 PAGE 0078

PORTER TOWNSHIP BOARD MEMBERS PORTER TWP

VOTES PERCENT

VOTES PERCENT

Vote For Not More Than 3

01 = KATHY C. SHERMAN

02 = WALTER L. STARRICK

332 29.48

201 17.85

03 = DAVID ROBERT WICHLINSKI

04 = DAVID A. WILLIAMS

347 30.82

246 21.85

.....
01 02 03 04
.....

0092 PORTER 1	57	51	65	43
0093 PORTER 2	45	24	43	44
0094 PORTER 3	84	41	93	49
0095 PORTER 4	79	53	71	55
0096 PORTER 5	31	17	35	27
0097 PORTER 6	36	15	40	28

NUMBERED KEY CANVASS

PORTER COUNTY, INDIANA
PRIMARY ELECTION
MAY 2, 2006

RUN DATE: 05/12/06 03:36 PM

REPORT-EL52 PAGE 0079

	VOTES	PERCENT
UNION TOWNSHIP TRUSTEE UNION TWP		
Vote For Not More Than 1		
01 = ANTHONY D. PAMPALONE	538	100.00

	01	

0098 UNION 1	70	
0099 UNION 2	80	
0100 UNION 3	144	
0101 UNION 4	104	
0102 UNION 5	100	
0103 UNION 6	40	

NUMBERED KEY CANVASS

RUN DATE:05/12/06 03:36 PM

PORTER COUNTY, INDIANA
PRIMARY ELECTION
MAY 2, 2006
REPUBLICAN

REPORT-EL52 PAGE 0080

UNION TOWNSHIP ASSESSOR UNION TWP

Vote For Not More Than 1

01 = TERESA (CAROL) LINZY

VOTES PERCENT

547 100.00

01

0098 UNION 1	71
0099 UNION 2	84
0100 UNION 3	141
0101 UNION 4	114
0102 UNION 5	94
0103 UNION 6	43

NUMBERED KEY CANVASS

RUN DATE:05/12/06 03:36 PM

PORTER COUNTY, INDIANA
PRIMARY ELECTION
MAY 2, 2006
REPUBLICAN

REPORT-EL52 PAGE 0081

UNION TOWNSHIP BOARD MEMBERS UNION TWP

Vote For Not More Than 3

01 = GEORGE H. TOPOLL

VOTES PERCENT

497 100.00

01

60

73

132

96

95

41

0098 UNION 1

0099 UNION 2

0100 UNION 3

0101 UNION 4

0102 UNION 5

0103 UNION 6

NUMBERED KEY CANVASS

RUN DATE:05/12/06 03:36 PM

PORTER COUNTY, INDIANA
PRIMARY ELECTION
MAY 2, 2006
REPUBLICAN

REPORT-EL52 PAGE 00

		VOTES	PERCENT
WASHINGTON TOWNSHIP TRUSTEE/ASSESSOR WASHINGTON TWP			
Vote For Not More Than 1			
01 = LYNN ROSS		277	100.00

		01	

0104 WASHINGTON 1	116		
0105 WASHINGTON 2	61		
0106 WASHINGTON 3	100		

NUMBERED KEY CANVASS

PORTER COUNTY, INDIANA
PRIMARY ELECTION
MAY 2, 2006
REPUBLICAN

RUN DATE: 05/12/06 03:36 PM

REPORT-EL52 PAGE 0083

		VOTES PERCENT				VOTES PERCENT	
WASHINGTON TOWNSHIP BOARD MEMBERS WASHINGTON TWP							
Vote For Not More Than 3							
01 = SCOTT GILBERT		156	20.83	03 = FRAN SAMUELSON	229	30.57	
02 = JEAN H. MARTIN		156	20.83	04 = DENNIS WERNER	208	27.77	

		01	02	03	04		

0104 WASHINGTON 1		61	63	104	87		
0105 WASHINGTON 2		35	32	46	48		
0106 WASHINGTON 3		60	61	79	73		

NUMBERED KEY CANVASS

RUN DATE:05/12/06 03:36 PM

PORTER COUNTY, INDIANA
PRIMARY ELECTION
MAY 2, 2006
REPUBLICAN

REPORT-EL52 PAGE 0084

VOTES PERCENT

WESTCHESTER TOWNSHIP TRUSTEE WESTCHESTER TWP
Vote For Not More Than 1
01 = NO CANDIDATE FILED

0

01

0107 WESTCHESTER 1	0
0108 WESTCHESTER 2	0
0109 WESTCHESTER 3	0
0110 WESTCHESTER 4	0
0111 WESTCHESTER 5	0
0112 WESTCHESTER 6	0
0113 WESTCHESTER 7	0
0114 WESTCHESTER 8	0
0115 WESTCHESTER 9	0
0116 WESTCHESTER 10	0
0117 WESTCHESTER 11	0
0118 WESTCHESTER 12	0
0119 WESTCHESTER 13	0
0120 WESTCHESTER 14	0
0121 WESTCHESTER 15	0
0122 WESTCHESTER 16	0
0123 WESTCHESTER 17	0
0124 WESTCHESTER 18	0

NUMBERED KEY CANVASS

RUN DATE:05/12/06 03:36 PM

PORTER COUNTY, INDIANA
PRIMARY ELECTION
MAY 2, 2006
REPUBLICAN

REPORT-EL52

PAGE 0085

WESTCHESTER TOWNSHIP ASSESSOR WESTCHESTER TWP

Vote For Not More Than 1

01 = CANDACE K. (CANDY) CRONE

VOTES PERCENT

904 100.00

01

0107 WESTCHESTER 1	50
0108 WESTCHESTER 2	52
0109 WESTCHESTER 3	55
0110 WESTCHESTER 4	55
0111 WESTCHESTER 5	68
0112 WESTCHESTER 6	21
0113 WESTCHESTER 7	66
0114 WESTCHESTER 8	69
0115 WESTCHESTER 9	87
0116 WESTCHESTER 10	59
0117 WESTCHESTER 11	42
0118 WESTCHESTER 12	38
0119 WESTCHESTER 13	46
0120 WESTCHESTER 14	70
0121 WESTCHESTER 15	62
0122 WESTCHESTER 16	36
0123 WESTCHESTER 17	13
0124 WESTCHESTER 18	15

NUMBERED KEY CANVASS

RUN DATE:05/12/06 03:36 PM

PORTER COUNTY, INDIANA
PRIMARY ELECTION
MAY 2, 2006
REPUBLICAN

REPORT-EL52 PAGE 0086

				VOTES	PERCENT					VOTES	PERCENT
WESTCHESTER TOWNSHIP BOARD MEMBERS WESTCHESTER TWP											
Vote For Not More Than 3											
01 = JOHN CANRIGHT				711	32.26						
02 = THOMAS H. SMITH				720	32.67	03 = BARBARA J. STROUD				773	35.07

				01	02	03					

0107 WESTCHESTER 1				42	43	45					
0108 WESTCHESTER 2				36	39	35					
0109 WESTCHESTER 3				49	57	53					
0110 WESTCHESTER 4				39	46	49					
0111 WESTCHESTER 5				57	51	59					
0112 WESTCHESTER 6				21	19	21					
0113 WESTCHESTER 7				43	49	57					
0114 WESTCHESTER 8				58	59	62					
0115 WESTCHESTER 9				68	79	78					
0116 WESTCHESTER 10				44	38	49					
0117 WESTCHESTER 11				30	26	31					
0118 WESTCHESTER 12				30	24	26					
0119 WESTCHESTER 13				38	43	40					
0120 WESTCHESTER 14				59	54	60					
0121 WESTCHESTER 15				55	58	57					
0122 WESTCHESTER 16				27	26	27					
0123 WESTCHESTER 17				6	3	10					
0124 WESTCHESTER 18				9	6	14					

NUMBERED KEY CANVASS

PORTER COUNTY, INDIANA
PRIMARY ELECTION
MAY 2, 2006
REPUBLICAN

RUN DATE: 05/12/06 03:36 PM

REPORT-EL52 PAGE 0087

	VOTES	PERCENT
TOWN OF KOUTS TOWN BOARD MEMBER DISTR TOWN COUNCIL		
Vote For Not More Than 1		
01 = MARY J. HRIVNAK	55	27.23
02 = KEVIN M. SALYER	147	72.77

01 02		

0052 PLEASANT 1	23	53
0053 PLEASANT 2	2	14
0054 PLEASANT 3	30	80

NUMBERED KEY CANVASS

PORTER COUNTY, INDIANA
PRIMARY ELECTION
MAY 2, 2006
REPUBLICAN

RUN DATE: 05/12/06 03:36 PM

REPORT-EL52 PAGE 0088

	VOTES	PERCENT
TOWN OF KOUTS TOWN BOARD MEMBER		
DISTR TOWN COUNCIL		
Vote For Not More Than 1		
01 = WILLIAM H. AIKEN	78	38.42
02 = TIMOTHY JONES	125	61.58

	01	02

0052 PLEASANT 1	33	45
0053 PLEASANT 2	4	11
0054 PLEASANT 3	41	69

NUMBERED KEY CANVASS

PORTER COUNTY, INDIANA
PRIMARY ELECTION
MAY 2, 2006
REPUBLICAN

RUN DATE: 05/12/06 03:36 PM

REPORT-EL52 PAGE 0089

	VOTES	PERCENT
PORTER 4 PRECINCT COMMITTEEMAN		
PORTER 4 PCT COMMITTEEMAN		
Vote For Not More Than 1		
01 = PATRICIA JABO	62	60.19
02 = MATTHEW "MATT" D. STERMER	41	39.81

	01	02

0095 PORTER 4	62	41

NUMBERED KEY CANVASS

PORTER COUNTY, INDIANA
PRIMARY ELECTION
MAY 2, 2006
REPUBLICAN

RUN DATE: 05/12/06 03:36 PM

REPORT-EL52 PAGE 0090

	VOTES	PERCENT
UNION 4 PRECINCT COMMITTEEMAN		
UNION 4 PCT COMMITTEEMAN		
Vote For Not More Than 1		
01 = MIKE HERZOG	65	51.18
02 = SHIRLEY LEE LA FEVER	62	48.82

-----	01	02
-------	----	----

0101 UNION 4

-----	65	62
-------	----	----

NUMBERED KEY CANVASS

PORTER COUNTY, INDIANA
PRIMARY ELECTION
MAY 2, 2006
REPUBLICAN

RUN DATE: 05/12/06 03:36 PM

REPORT-EL52

PAGE 0091

	VOTES	PERCENT
UNION 5 PRECINCT COMMITTEEMAN		
UNION 5 PCT COMMITTEEMAN		
Vote For Not More Than 1		
01 = MICHAEL KIBLER	28	24.78
02 = MITZI WINGENROTH	85	75.22

	01	02

0102 UNION 5	28	85

NUMBERED KEY CANVASS

RUN DATE:05/12/06 03:36 PM

PORTER COUNTY, INDIANA
PRIMARY ELECTION
MAY 2, 2006
DEMOCRATIC

REPORT-EL52 PAGE 00

UNITED STATES SENATOR
Vote For Not More Than 1
01 = NO CANDIDATE FILED

VOTES PERCENT

0

	01	

0001 BOONE 1	0	
0002 BOONE 2	0	
0003 BOONE 3	0	
0004 BOONE 4	0	
0005 BOONE 5	0	
0006 CENTER 1	0	
0007 CENTER 2	0	
0008 CENTER 3	0	
0009 CENTER 5	0	
0010 CENTER 6	0	
0011 CENTER 7	0	
0012 CENTER 8	0	
0013 CENTER 9	0	
0014 CENTER 10	0	
0015 CENTER 11	0	
0016 CENTER 12	0	
0017 CENTER 13	0	
0018 CENTER 14	0	
0019 CENTER 15	0	
0020 CENTER 16	0	
0021 CENTER 17	0	
0022 CENTER 18	0	
0023 CENTER 19	0	
0024 CENTER 20	0	
0025 CENTER 21	0	
0026 CENTER 22	0	
0027 CENTER 23	0	
0028 CENTER 24	0	
0029 CENTER 25	0	
0030 CENTER 26	0	
0031 CENTER 27	0	
0032 CENTER 28	0	
0033 CENTER 29	0	
0034 CENTER 30	0	
0035 CENTER 31	0	
0036 CENTER 32	0	
0037 CENTER 33	0	
0038 CENTER 34	0	
0039 CENTER 35	0	
0040 JACKSON 1	0	
0041 JACKSON 2	0	
0042 JACKSON 3	0	
0043 LIBERTY 1	0	
0044 LIBERTY 2	0	
0045 LIBERTY 3	0	
0046 LIBERTY 4	0	
0047 LIBERTY 5	0	
0048 MORGAN 1	0	
0049 MORGAN 2	0	
0050 PINE 1	0	
0051 PINE 2	0	
0052 PLEASANT 1	0	
0053 PLEASANT 2	0	
0054 PLEASANT 3	0	
0055 PORTAGE 1	0	

NUMBERED KEY CANVASS

RUN DATE:05/12/06 03:36 PM

PORTER COUNTY,INDIANA
PRIMARY ELECTION
MAY 2,2006
DEMOCRATIC

REPORT-EL52 PAGE 0093

VOTES PERCENT

UNITED STATES SENATOR

Vote For Not More Than 1

01 = NO CANDIDATE FILED

0

(CONTINUED FROM PREVIOUS PAGE)

01

0056 PORTAGE 2	0
0057 PORTAGE 3	0
0058 PORTAGE 4	0
0059 PORTAGE 5	0
0060 PORTAGE 6	0
0061 PORTAGE 7	0
0062 PORTAGE 8	0
0063 PORTAGE 9	0
0064 PORTAGE 10	0
0065 PORTAGE 11	0
0066 PORTAGE 12	0
0067 PORTAGE 13	0
0068 PORTAGE 14	0
0069 PORTAGE 15	0
0070 PORTAGE 16	0
0071 PORTAGE 17	0
0072 PORTAGE 18	0
0073 PORTAGE 19	0
0074 PORTAGE 20	0
0075 PORTAGE 21	0
0076 PORTAGE 22	0
0077 PORTAGE 23	0
0078 PORTAGE 24	0
0079 PORTAGE 25	0
0080 PORTAGE 26	0
0081 PORTAGE 27	0
0082 PORTAGE 28	0
0083 PORTAGE 29	0
0084 PORTAGE 31	0
0085 PORTAGE 32	0
0086 PORTAGE 33	0
0087 PORTAGE 34	0
0088 PORTAGE 35	0
0089 PORTAGE 36	0
0090 PORTAGE 37	0
0091 PORTAGE 38	0
0092 PORTER 1	0
0093 PORTER 2	0
0094 PORTER 3	0
0095 PORTER 4	0
0096 PORTER 5	0
0097 PORTER 6	0
0098 UNION 1	0
0099 UNION 2	0
0100 UNION 3	0
0101 UNION 4	0
0102 UNION 5	0
0103 UNION 6	0
0104 WASHINGTON 1	0
0105 WASHINGTON 2	0
0106 WASHINGTON 3	0
0107 WESTCHESTER 1	0
0108 WESTCHESTER 2	0
0109 WESTCHESTER 3	0
0110 WESTCHESTER 4	0

NUMBERED KEY CANVASS

RUN DATE:05/12/06 03:36 PM

PORTER COUNTY, INDIANA
PRIMARY ELECTION
MAY 2, 2006
DEMOCRATIC

REPORT-EL52

PAGE 0094

VOTES PERCENT

UNITED STATES SENATOR

Vote For Not More Than 1

01 = NO CANDIDATE FILED

0

(CONTINUED FROM PREVIOUS PAGE)

01

0111 WESTCHESTER 5	0
0112 WESTCHESTER 6	0
0113 WESTCHESTER 7	0
0114 WESTCHESTER 8	0
0115 WESTCHESTER 9	0
0116 WESTCHESTER 10	0
0117 WESTCHESTER 11	0
0118 WESTCHESTER 12	0
0119 WESTCHESTER 13	0
0120 WESTCHESTER 14	0
0121 WESTCHESTER 15	0
0122 WESTCHESTER 16	0
0123 WESTCHESTER 17	0
0124 WESTCHESTER 18	0

NUMBERED KEY CANVASS

RUN DATE:05/12/06 03:36 PM

PORTER COUNTY, INDIANA
PRIMARY ELECTION
MAY 2, 2006
DEMOCRATIC

REPORT-EL52 PAGE 0095

VOTES PERCENT

UNITED STATES REPRESENTATIVE DISTRICT
CONGRESSIONAL DIST 1

Vote For Not More Than 1

01 = PETER J. VISCLOSKY

7,802 100.00

01

0001 BOONE 1	78
0002 BOONE 2	65
0003 BOONE 3	154
0004 BOONE 4	173
0005 BOONE 5	71
0006 CENTER 1	55
0007 CENTER 2	50
0008 CENTER 3	54
0009 CENTER 5	45
0010 CENTER 6	60
0011 CENTER 7	73
0012 CENTER 8	55
0013 CENTER 9	48
0014 CENTER 10	28
0015 CENTER 11	46
0016 CENTER 12	57
0017 CENTER 13	53
0018 CENTER 14	42
0019 CENTER 15	53
0020 CENTER 16	71
0021 CENTER 17	22
0022 CENTER 18	54
0023 CENTER 19	51
0024 CENTER 20	42
0025 CENTER 21	42
0026 CENTER 22	52
0027 CENTER 23	54
0028 CENTER 24	50
0029 CENTER 25	65
0030 CENTER 26	13
0031 CENTER 27	26
0032 CENTER 28	43
0033 CENTER 29	51
0034 CENTER 30	41
0035 CENTER 31	24
0036 CENTER 32	6
0037 CENTER 33	44
0038 CENTER 34	28
0039 CENTER 35	41
0043 LIBERTY 1	57
0044 LIBERTY 2	57
0045 LIBERTY 3	50
0046 LIBERTY 4	70
0047 LIBERTY 5	51
0048 MORGAN 1	88
0049 MORGAN 2	68
0052 PLEASANT 1	24
0053 PLEASANT 2	5
0054 PLEASANT 3	28
0055 PORTAGE 1	36
0056 PORTAGE 2	122
0057 PORTAGE 3	85
0058 PORTAGE 4	112
0059 PORTAGE 5	199

NUMBERED KEY CANVASS

RUN DATE:05/12/06 03:36 PM

PORTER COUNTY,INDIANA
PRIMARY ELECTION
MAY 2,2006
DEMOCRATIC

REPORT-EL52

PAGE 0096

VOTES PERCENT

UNITED STATES REPRESENTATIVE DISTRICT
CONGRESSIONAL DIST 1

Vote For Not More Than 1

01 = PETER J. VISCLOSKY

7,802 100.00

(CONTINUED FROM PREVIOUS PAGE)

	01
0060 PORTAGE 6	42
0061 PORTAGE 7	125
0062 PORTAGE 8	54
0063 PORTAGE 9	104
0064 PORTAGE 10	66
0065 PORTAGE 11	46
0066 PORTAGE 12	70
0067 PORTAGE 13	75
0068 PORTAGE 14	119
0069 PORTAGE 15	95
0070 PORTAGE 16	104
0071 PORTAGE 17	82
0072 PORTAGE 18	91
0073 PORTAGE 19	62
0074 PORTAGE 20	164
0075 PORTAGE 21	137
0076 PORTAGE 22	149
0077 PORTAGE 23	115
0078 PORTAGE 24	182
0079 PORTAGE 25	103
0080 PORTAGE 26	119
0081 PORTAGE 27	109
0082 PORTAGE 28	72
0083 PORTAGE 29	49
0084 PORTAGE 31	51
0085 PORTAGE 32	101
0086 PORTAGE 33	60
0087 PORTAGE 34	75
0088 PORTAGE 35	97
0089 PORTAGE 36	49
0090 PORTAGE 37	102
0091 PORTAGE 38	24
0092 PORTER 1	99
0093 PORTER 2	85
0094 PORTER 3	68
0095 PORTER 4	76
0096 PORTER 5	25
0097 PORTER 6	46
0098 UNION 1	50
0099 UNION 2	89
0100 UNION 3	91
0101 UNION 4	108
0102 UNION 5	47
0103 UNION 6	55
0105 WASHINGTON 2	26
0107 WESTCHESTER 1	51
0108 WESTCHESTER 2	10
0109 WESTCHESTER 3	85
0110 WESTCHESTER 4	69
0111 WESTCHESTER 5	75
0112 WESTCHESTER 6	10
0113 WESTCHESTER 7	87
0114 WESTCHESTER 8	42
0115 WESTCHESTER 9	77

NUMBERED KEY CANVASS

RUN DATE:05/12/06 03:36 PM

PORTER COUNTY, INDIANA
PRIMARY ELECTION
MAY 2, 2006
DEMOCRATIC

REPORT-EL52

PAGE 0097

VOTES PERCENT

UNITED STATES REPRESENTATIVE DISTRICT
CONGRESSIONAL DIST 1

Vote For Not More Than 1

01 = PETER J. VISCLOSKY

7,802 100.00

(CONTINUED FROM PREVIOUS PAGE) 01

0116 WESTCHESTER 10	68
0117 WESTCHESTER 11	45
0118 WESTCHESTER 12	46
0119 WESTCHESTER 13	61
0120 WESTCHESTER 14	34
0121 WESTCHESTER 15	34
0122 WESTCHESTER 16	47
0123 WESTCHESTER 17	43
0124 WESTCHESTER 18	28

NUMBERED KEY CANVASS

RUN DATE: 05/12/06 03:36 PM

PORTER COUNTY, INDIANA
PRIMARY ELECTION
MAY 2, 2006
DEMOCRATIC

REPORT-EL52

PAGE 0098

UNITED STATES REPRESENTATIVE DISTRICT
CONGRESSIONAL DIST 2

VOTES PERCENT

Vote For Not More Than 1

01 = JOE DONNELLY 395 69.18
02 = STEVE FRANCIS 176 30.82

	01	02
0040 JACKSON 1	52	30
0041 JACKSON 2	64	34
0042 JACKSON 3	48	17
0050 PINE 1	47	27
0051 PINE 2	71	19
0052 PLEASANT 1	9	4
0053 PLEASANT 2	22	11
0054 PLEASANT 3	2	0
0104 WASHINGTON 1	38	14
0106 WASHINGTON 3	42	20

STATE SENATE DISTRICT 4 SENATE DIST 4

VOTES PERCENT

Vote For Not More Than 1

01 = LARRY CHUBB	1,894	31.22
02 = KAREN TALLIAN	4,173	68.78

	01	02
0015 CENTER 11	10	30
0022 CENTER 18	22	40
0023 CENTER 19	7	50
0024 CENTER 20	16	29
0039 CENTER 35	13	28
0040 JACKSON 1	35	68
0041 JACKSON 2	43	68
0042 JACKSON 3	22	51
0043 LIBERTY 1	17	45
0044 LIBERTY 2	24	35
0045 LIBERTY 3	22	30
0046 LIBERTY 4	27	47
0047 LIBERTY 5	23	33
0050 PINE 1	19	59
0051 PINE 2	32	70
0055 PORTAGE 1	12	31
0056 PORTAGE 2	47	88
0057 PORTAGE 3	42	51
0058 PORTAGE 4	4	136
0059 PORTAGE 5	59	156
0060 PORTAGE 6	17	25
0061 PORTAGE 7	40	86
0062 PORTAGE 8	17	43
0063 PORTAGE 9	22	87
0064 PORTAGE 10	28	42
0065 PORTAGE 11	14	37
0066 PORTAGE 12	26	48
0067 PORTAGE 13	25	58
0068 PORTAGE 14	34	91
0069 PORTAGE 15	25	68
0070 PORTAGE 16	40	70
0071 PORTAGE 17	34	53
0072 PORTAGE 18	29	66
0073 PORTAGE 19	19	52
0074 PORTAGE 20	62	103
0075 PORTAGE 21	38	104
0076 PORTAGE 22	45	105
0077 PORTAGE 23	34	81
0078 PORTAGE 24	53	138
0079 PORTAGE 25	38	62
0080 PORTAGE 26	29	97
0081 PORTAGE 27	27	80
0082 PORTAGE 28	17	53
0083 PORTAGE 29	14	42
0084 PORTAGE 31	20	39
0085 PORTAGE 32	34	74
0086 PORTAGE 33	21	38
0087 PORTAGE 34	6	90
0088 PORTAGE 35	23	81
0089 PORTAGE 36	17	35
0090 PORTAGE 37	34	76
0091 PORTAGE 38	12	11
0098 UNION 1	10	38
0099 UNION 2	27	68

NUMBERED KEY CANVASS

RUN DATE:05/12/06 03:36 PM

PORTER COUNTY, INDIANA
PRIMARY ELECTION
MAY 2, 2006
DEMOCRATIC

REPORT-EL52 PAGE 010

STATE SENATE DISTRICT 4 SENATE DIST 4

Vote For Not More Than 1

- 01 = LARRY CHUBB
- 02 = KAREN TALLIAN

VOTES PERCENT

1,894	31.22
4,173	68.78

(CONTINUED FROM PREVIOUS PAGE)

	01	02
0100 UNION 3	28	59
0101 UNION 4	35	72
0102 UNION 5	13	35
0103 UNION 6	22	39
0107 WESTCHESTER 1	20	35
0108 WESTCHESTER 2	0	10
0109 WESTCHESTER 3	49	45
0110 WESTCHESTER 4	32	38
0111 WESTCHESTER 5	32	46
0112 WESTCHESTER 6	4	6
0113 WESTCHESTER 7	31	60
0114 WESTCHESTER 8	17	33
0115 WESTCHESTER 9	28	48
0116 WESTCHESTER 10	24	47
0117 WESTCHESTER 11	14	36
0118 WESTCHESTER 12	14	34
0119 WESTCHESTER 13	29	30
0120 WESTCHESTER 14	14	19
0121 WESTCHESTER 15	16	18
0122 WESTCHESTER 16	16	33
0123 WESTCHESTER 17	18	27
0124 WESTCHESTER 18	11	17

NUMBERED KEY CANVASS

RUN DATE:05/12/06 03:36 PM

PORTER COUNTY, INDIANA
PRIMARY ELECTION
MAY 2, 2006
DEMOCRATIC

REPORT-EL52 PAGE 010

STATE SENATE DISTRICT 6 SENATE DIST 6

Vote For Not More Than 1

01 = JOHN B. GREAVES

VOTES PERCENT

188 100.00

01

0093 PORTER 2
0094 PORTER 3
0096 PORTER 5
0097 PORTER 6

72
57
18
41

NUMBERED KEY CANVASS

RUN DATE:05/12/06 03:36 PM

PORTER COUNTY, INDIANA
PRIMARY ELECTION
MAY 2, 2006
DEMOCRATIC

REPORT-EL52 PAGE 0102

STATE REPRESENTATIVE DISTRICT 3 HOUSE DIST 3

VOTES PERCENT

VOTES PERCENT

Vote For Not More Than 1

01 = CHARLIE BROWN

751 56.17

02 = MC KENYA DILWORTH

300 22.44

03 = HERBERT (HERB) SMITH, JR.

286 21.39

	01	02	03
0040 JACKSON 1	39	17	33
0041 JACKSON 2	55	25	28
0042 JACKSON 3	46	13	9
0050 PINE 1	41	16	19
0051 PINE 2	72	12	13
0058 PORTAGE 4	71	25	23
0060 PORTAGE 6	26	9	6
0062 PORTAGE 8	28	15	12
0087 PORTAGE 34	41	17	17
0104 WASHINGTON 1	26	13	12
0105 WASHINGTON 2	16	5	7
0106 WASHINGTON 3	31	12	24
0107 WESTCHESTER 1	31	20	5
0108 WESTCHESTER 2	6	4	0
0112 WESTCHESTER 6	6	1	2
0113 WESTCHESTER 7	50	24	11
0114 WESTCHESTER 8	26	16	7
0115 WESTCHESTER 9	41	18	14
0118 WESTCHESTER 12	23	8	14
0119 WESTCHESTER 13	34	12	11
0120 WESTCHESTER 14	21	10	2
0122 WESTCHESTER 16	21	8	17

NUMBERED KEY CANVASS

RUN DATE:05/12/06 03:36 PM

PORTER COUNTY, INDIANA
PRIMARY ELECTION
MAY 2, 2006
DEMOCRATIC

REPORT-EL52 PAGE 0103

VOTES PERCENT

STATE REPRESENTATIVE DISTRICT 4 HOUSE DIST 4

Vote For Not More Than 1

01 = NO CANDIDATE FILED

0

	01
0001 BOONE 1	0
0002 BOONE 2	0
0010 CENTER 6	0
0013 CENTER 9	0
0016 CENTER 12	0
0017 CENTER 13	0
0018 CENTER 14	0
0020 CENTER 16	0
0021 CENTER 17	0
0024 CENTER 20	0
0025 CENTER 21	0
0026 CENTER 22	0
0027 CENTER 23	0
0028 CENTER 24	0
0029 CENTER 25	0
0030 CENTER 26	0
0031 CENTER 27	0
0032 CENTER 28	0
0033 CENTER 29	0
0034 CENTER 30	0
0035 CENTER 31	0
0036 CENTER 32	0
0038 CENTER 34	0
0039 CENTER 35	0
0045 LIBERTY 3	0
0046 LIBERTY 4	0
0047 LIBERTY 5	0
0048 MORGAN 1	0
0049 MORGAN 2	0
0053 PLEASANT 2	0
0054 PLEASANT 3	0
0092 PORTER 1	0
0093 PORTER 2	0
0094 PORTER 3	0
0095 PORTER 4	0
0096 PORTER 5	0
0097 PORTER 6	0
0100 UNION 3	0
0102 UNION 5	0
0109 WESTCHESTER 3	0
0121 WESTCHESTER 15	0

STATE REPRESENTATIVE DISTRICT 10 HOUSE DIST 10

Vote For Not More Than 1

01 = DUANE CHENEY

VOTES PERCENT

3,653 100.00

	VOTES	PERCENT
01	3,653	100.00
0006 CENTER 1	46	
0007 CENTER 2	44	
0008 CENTER 3	50	
0009 CENTER 5	37	
0011 CENTER 7	71	
0012 CENTER 8	50	
0014 CENTER 10	23	
0015 CENTER 11	33	
0019 CENTER 15	50	
0022 CENTER 18	55	
0023 CENTER 19	50	
0037 CENTER 33	40	
0043 LIBERTY 1	56	
0044 LIBERTY 2	52	
0056 PORTAGE 2	121	
0057 PORTAGE 3	83	
0059 PORTAGE 5	188	
0061 PORTAGE 7	121	
0063 PORTAGE 9	101	
0064 PORTAGE 10	64	
0065 PORTAGE 11	45	
0066 PORTAGE 12	69	
0067 PORTAGE 13	72	
0068 PORTAGE 14	106	
0069 PORTAGE 15	83	
0070 PORTAGE 16	93	
0071 PORTAGE 17	79	
0073 PORTAGE 19	62	
0075 PORTAGE 21	130	
0076 PORTAGE 22	142	
0077 PORTAGE 23	104	
0078 PORTAGE 24	167	
0079 PORTAGE 25	94	
0080 PORTAGE 26	111	
0081 PORTAGE 27	95	
0082 PORTAGE 28	68	
0083 PORTAGE 29	49	
0084 PORTAGE 31	48	
0085 PORTAGE 32	90	
0088 PORTAGE 35	88	
0090 PORTAGE 37	100	
0091 PORTAGE 38	19	
0098 UNION 1	47	
0103 UNION 6	51	
0110 WESTCHESTER 4	66	
0111 WESTCHESTER 5	72	
0116 WESTCHESTER 10	64	
0117 WESTCHESTER 11	38	
0123 WESTCHESTER 17	40	
0124 WESTCHESTER 18	26	

NUMBERED KEY CANVASS

RUN DATE:05/12/06 03:36 PM

PORTER COUNTY, INDIANA
PRIMARY ELECTION
MAY 2, 2006
DEMOCRATIC

REPORT-EL52 PAGE 0105

VOTES PERCENT

STATE REPRESENTATIVE DISTRICT 19 HOUSE DIST 19

Vote For Not More Than 1

01 = ROBERT DANIEL KUZMAN

931 100.00

	-----	01

0003 BOONE 3		157
0004 BOONE 4		168
0005 BOONE 5		76
0055 PORTAGE 1		33
0072 PORTAGE 18		81
0074 PORTAGE 20		142
0086 PORTAGE 33		54
0089 PORTAGE 36		47
0099 UNION 2		79
0101 UNION 4		94

NUMBERED KEY CANVASS

PORTER COUNTY, INDIANA
PRIMARY ELECTION
MAY 2, 2006
DEMOCRATIC

RUN DATE: 05/12/06 03:36 PM

REPORT-EL52 PAGE 0106

STATE REPRESENTATIVE DISTRICT 20 HOUSE DIST 20

VOTES PERCENT

Vote For Not More Than 1

01 = ANDREA L. RENNER

24 64.86

02 = HOWARD M. SMITH

13 35.14

01 02

24 13

0052 PLEASANT 1

NUMBERED KEY CANVASS

RUN DATE:05/12/06 03:36 PM

PORTER COUNTY, INDIANA
PRIMARY ELECTION
MAY 2, 2006
DEMOCRATIC

REPORT-EL52

PAGE 0107

VOTES PERCENT

JUDGE OF THE SUPERIOR COURT II

Vote For Not More Than 1

01 = WILLIAM E. ALEXA

7,783 100.00

01

0001 BOONE 1	69
0002 BOONE 2	64
0003 BOONE 3	132
0004 BOONE 4	166
0005 BOONE 5	68
0006 CENTER 1	52
0007 CENTER 2	46
0008 CENTER 3	55
0009 CENTER 5	44
0010 CENTER 6	63
0011 CENTER 7	71
0012 CENTER 8	53
0013 CENTER 9	49
0014 CENTER 10	27
0015 CENTER 11	38
0016 CENTER 12	57
0017 CENTER 13	52
0018 CENTER 14	42
0019 CENTER 15	53
0020 CENTER 16	72
0021 CENTER 17	20
0022 CENTER 18	57
0023 CENTER 19	53
0024 CENTER 20	44
0025 CENTER 21	46
0026 CENTER 22	52
0027 CENTER 23	51
0028 CENTER 24	51
0029 CENTER 25	62
0030 CENTER 26	12
0031 CENTER 27	26
0032 CENTER 28	43
0033 CENTER 29	50
0034 CENTER 30	38
0035 CENTER 31	23
0036 CENTER 32	5
0037 CENTER 33	43
0038 CENTER 34	28
0039 CENTER 35	41
0040 JACKSON 1	87
0041 JACKSON 2	99
0042 JACKSON 3	61
0043 LIBERTY 1	48
0044 LIBERTY 2	54
0045 LIBERTY 3	48
0046 LIBERTY 4	61
0047 LIBERTY 5	46
0048 MORGAN 1	86
0049 MORGAN 2	68
0050 PINE 1	70
0051 PINE 2	82
0052 PLEASANT 1	36
0053 PLEASANT 2	40
0054 PLEASANT 3	31
0055 PORTAGE 1	31

NUMBERED KEY CANVASS

RUN DATE:05/12/06 03:36 PM

PORTER COUNTY,INDIANA
PRIMARY ELECTION
MAY 2,2006
DEMOCRATIC

REPORT-EL52

PAGE 0108

VOTES PERCENT

JUDGE OF THE SUPERIOR COURT II

Vote For Not More Than 1

01 = WILLIAM E. ALEXA

7,783 100.00

(CONTINUED FROM PREVIOUS PAGE)

	01
0056 PORTAGE 2	119
0057 PORTAGE 3	82
0058 PORTAGE 4	99
0059 PORTAGE 5	170
0060 PORTAGE 6	39
0061 PORTAGE 7	111
0062 PORTAGE 8	54
0063 PORTAGE 9	99
0064 PORTAGE 10	62
0065 PORTAGE 11	46
0066 PORTAGE 12	62
0067 PORTAGE 13	69
0068 PORTAGE 14	102
0069 PORTAGE 15	80
0070 PORTAGE 16	99
0071 PORTAGE 17	78
0072 PORTAGE 18	87
0073 PORTAGE 19	59
0074 PORTAGE 20	133
0075 PORTAGE 21	122
0076 PORTAGE 22	133
0077 PORTAGE 23	103
0078 PORTAGE 24	159
0079 PORTAGE 25	95
0080 PORTAGE 26	109
0081 PORTAGE 27	93
0082 PORTAGE 28	66
0083 PORTAGE 29	47
0084 PORTAGE 31	45
0085 PORTAGE 32	93
0086 PORTAGE 33	57
0087 PORTAGE 34	64
0088 PORTAGE 35	84
0089 PORTAGE 36	46
0090 PORTAGE 37	93
0091 PORTAGE 38	19
0092 PORTER 1	93
0093 PORTER 2	72
0094 PORTER 3	60
0095 PORTER 4	69
0096 PORTER 5	20
0097 PORTER 6	40
0098 UNION 1	47
0099 UNION 2	83
0100 UNION 3	84
0101 UNION 4	96
0102 UNION 5	40
0103 UNION 6	49
0104 WASHINGTON 1	52
0105 WASHINGTON 2	30
0106 WASHINGTON 3	58
0107 WESTCHESTER 1	47
0108 WESTCHESTER 2	9
0109 WESTCHESTER 3	80
0110 WESTCHESTER 4	65

NUMBERED KEY CANVASS

RUN DATE:05/12/06 03:36 PM

PORTER COUNTY, INDIANA
PRIMARY ELECTION
MAY 2, 2006
DEMOCRATIC

REPORT-EL52

PAGE 0109

VOTES PERCENT

JUDGE OF THE SUPERIOR COURT II

Vote For Not More Than 1

01 = WILLIAM E. ALEXA

7,783 100.00

(CONTINUED FROM PREVIOUS PAGE)

01

0111 WESTCHESTER 5	72
0112 WESTCHESTER 6	8
0113 WESTCHESTER 7	81
0114 WESTCHESTER 8	44
0115 WESTCHESTER 9	68
0116 WESTCHESTER 10	60
0117 WESTCHESTER 11	41
0118 WESTCHESTER 12	43
0119 WESTCHESTER 13	56
0120 WESTCHESTER 14	34
0121 WESTCHESTER 15	31
0122 WESTCHESTER 16	44
0123 WESTCHESTER 17	37
0124 WESTCHESTER 18	26

NUMBERED KEY CANVASS

PORTER COUNTY, INDIANA
PRIMARY ELECTION
MAY 2, 2006
DEMOCRATIC

RUN DATE: 05/12/06 03:36 PM

REPORT-EL52 PAGE 0110

VOTES PERCENT

JUDGE OF THE SUPERIOR COURT VI

Vote For Not More Than 1

01 = NO CANDIDATE FILED

0

	01

0001 BOONE 1	0
0002 BOONE 2	0
0003 BOONE 3	0
0004 BOONE 4	0
0005 BOONE 5	0
0006 CENTER 1	0
0007 CENTER 2	0
0008 CENTER 3	0
0009 CENTER 5	0
0010 CENTER 6	0
0011 CENTER 7	0
0012 CENTER 8	0
0013 CENTER 9	0
0014 CENTER 10	0
0015 CENTER 11	0
0016 CENTER 12	0
0017 CENTER 13	0
0018 CENTER 14	0
0019 CENTER 15	0
0020 CENTER 16	0
0021 CENTER 17	0
0022 CENTER 18	0
0023 CENTER 19	0
0024 CENTER 20	0
0025 CENTER 21	0
0026 CENTER 22	0
0027 CENTER 23	0
0028 CENTER 24	0
0029 CENTER 25	0
0030 CENTER 26	0
0031 CENTER 27	0
0032 CENTER 28	0
0033 CENTER 29	0
0034 CENTER 30	0
0035 CENTER 31	0
0036 CENTER 32	0
0037 CENTER 33	0
0038 CENTER 34	0
0039 CENTER 35	0
0040 JACKSON 1	0
0041 JACKSON 2	0
0042 JACKSON 3	0
0043 LIBERTY 1	0
0044 LIBERTY 2	0
0045 LIBERTY 3	0
0046 LIBERTY 4	0
0047 LIBERTY 5	0
0048 MORGAN 1	0
0049 MORGAN 2	0
0050 PINE 1	0
0051 PINE 2	0
0052 PLEASANT 1	0
0053 PLEASANT 2	0
0054 PLEASANT 3	0
0055 PORTAGE 1	0

NUMBERED KEY CANVASS

RUN DATE:05/12/06 03:36 PM

PORTER COUNTY, INDIANA
PRIMARY ELECTION
MAY 2, 2006
DEMOCRATIC

REPORT-EL52 PAGE 0111

VOTES PERCENT

JUDGE OF THE SUPERIOR COURT VI

Vote For Not More Than 1

01 = NO CANDIDATE FILED

0

(CONTINUED FROM PREVIOUS PAGE)

01

0056 PORTAGE 2	0
0057 PORTAGE 3	0
0058 PORTAGE 4	0
0059 PORTAGE 5	0
0060 PORTAGE 6	0
0061 PORTAGE 7	0
0062 PORTAGE 8	0
0063 PORTAGE 9	0
0064 PORTAGE 10	0
0065 PORTAGE 11	0
0066 PORTAGE 12	0
0067 PORTAGE 13	0
0068 PORTAGE 14	0
0069 PORTAGE 15	0
0070 PORTAGE 16	0
0071 PORTAGE 17	0
0072 PORTAGE 18	0
0073 PORTAGE 19	0
0074 PORTAGE 20	0
0075 PORTAGE 21	0
0076 PORTAGE 22	0
0077 PORTAGE 23	0
0078 PORTAGE 24	0
0079 PORTAGE 25	0
0080 PORTAGE 26	0
0081 PORTAGE 27	0
0082 PORTAGE 28	0
0083 PORTAGE 29	0
0084 PORTAGE 31	0
0085 PORTAGE 32	0
0086 PORTAGE 33	0
0087 PORTAGE 34	0
0088 PORTAGE 35	0
0089 PORTAGE 36	0
0090 PORTAGE 37	0
0091 PORTAGE 38	0
0092 PORTER 1	0
0093 PORTER 2	0
0094 PORTER 3	0
0095 PORTER 4	0
0096 PORTER 5	0
0097 PORTER 6	0
0098 UNION 1	0
0099 UNION 2	0
0100 UNION 3	0
0101 UNION 4	0
0102 UNION 5	0
0103 UNION 6	0
0104 WASHINGTON 1	0
0105 WASHINGTON 2	0
0106 WASHINGTON 3	0
0107 WESTCHESTER 1	0
0108 WESTCHESTER 2	0
0109 WESTCHESTER 3	0
0110 WESTCHESTER 4	0

NUMBERED KEY CANVASS

RUN DATE:05/12/06 03:36 PM

PORTER COUNTY,INDIANA
PRIMARY ELECTION
MAY 2,2006
DEMOCRATIC

REPORT-EL52

PAGE 0112

VOTES PERCENT

JUDGE OF THE SUPERIOR COURT VI

Vote For Not More Than 1

01 = NO CANDIDATE FILED

0

(CONTINUED FROM PREVIOUS PAGE)

01

0111 WESTCHESTER 5	0
0112 WESTCHESTER 6	0
0113 WESTCHESTER 7	0
0114 WESTCHESTER 8	0
0115 WESTCHESTER 9	0
0116 WESTCHESTER 10	0
0117 WESTCHESTER 11	0
0118 WESTCHESTER 12	0
0119 WESTCHESTER 13	0
0120 WESTCHESTER 14	0
0121 WESTCHESTER 15	0
0122 WESTCHESTER 16	0
0123 WESTCHESTER 17	0
0124 WESTCHESTER 18	0

NUMBERED KEY CANVASS

RUN DATE:05/12/06 03:36 PM

PORTER COUNTY, INDIANA
PRIMARY ELECTION
MAY 2, 2006
DEMOCRATIC

REPORT-EL52 PAGE 0113

VOTES PERCENT

PROSECUTING ATTORNEY PORTER (67TH CIR

Vote For Not More Than 1

01 = NO CANDIDATE FILED

0

01

0001 BOONE 1	0
0002 BOONE 2	0
0003 BOONE 3	0
0004 BOONE 4	0
0005 BOONE 5	0
0006 CENTER 1	0
0007 CENTER 2	0
0008 CENTER 3	0
0009 CENTER 5	0
0010 CENTER 6	0
0011 CENTER 7	0
0012 CENTER 8	0
0013 CENTER 9	0
0014 CENTER 10	0
0015 CENTER 11	0
0016 CENTER 12	0
0017 CENTER 13	0
0018 CENTER 14	0
0019 CENTER 15	0
0020 CENTER 16	0
0021 CENTER 17	0
0022 CENTER 18	0
0023 CENTER 19	0
0024 CENTER 20	0
0025 CENTER 21	0
0026 CENTER 22	0
0027 CENTER 23	0
0028 CENTER 24	0
0029 CENTER 25	0
0030 CENTER 26	0
0031 CENTER 27	0
0032 CENTER 28	0
0033 CENTER 29	0
0034 CENTER 30	0
0035 CENTER 31	0
0036 CENTER 32	0
0037 CENTER 33	0
0038 CENTER 34	0
0039 CENTER 35	0
0040 JACKSON 1	0
0041 JACKSON 2	0
0042 JACKSON 3	0
0043 LIBERTY 1	0
0044 LIBERTY 2	0
0045 LIBERTY 3	0
0046 LIBERTY 4	0
0047 LIBERTY 5	0
0048 MORGAN 1	0
0049 MORGAN 2	0
0050 PINE 1	0
0051 PINE 2	0
0052 PLEASANT 1	0
0053 PLEASANT 2	0
0054 PLEASANT 3	0
0055 PORTAGE 1	0

NUMBERED KEY CANVASS

RUN DATE:05/12/06 03:36 PM

PORTER COUNTY, INDIANA
PRIMARY ELECTION
MAY 2, 2006
DEMOCRATIC

REPORT-EL52

PAGE 0114

VOTES PERCENT

PROSECUTING ATTORNEY PORTER (67TH CIR

Vote For Not More Than 1

01 = NO CANDIDATE FILED

0

(CONTINUED FROM PREVIOUS PAGE)

01

0056 PORTAGE 2	0
0057 PORTAGE 3	0
0058 PORTAGE 4	0
0059 PORTAGE 5	0
0060 PORTAGE 6	0
0061 PORTAGE 7	0
0062 PORTAGE 8	0
0063 PORTAGE 9	0
0064 PORTAGE 10	0
0065 PORTAGE 11	0
0066 PORTAGE 12	0
0067 PORTAGE 13	0
0068 PORTAGE 14	0
0069 PORTAGE 15	0
0070 PORTAGE 16	0
0071 PORTAGE 17	0
0072 PORTAGE 18	0
0073 PORTAGE 19	0
0074 PORTAGE 20	0
0075 PORTAGE 21	0
0076 PORTAGE 22	0
0077 PORTAGE 23	0
0078 PORTAGE 24	0
0079 PORTAGE 25	0
0080 PORTAGE 26	0
0081 PORTAGE 27	0
0082 PORTAGE 28	0
0083 PORTAGE 29	0
0084 PORTAGE 31	0
0085 PORTAGE 32	0
0086 PORTAGE 33	0
0087 PORTAGE 34	0
0088 PORTAGE 35	0
0089 PORTAGE 36	0
0090 PORTAGE 37	0
0091 PORTAGE 38	0
0092 PORTER 1	0
0093 PORTER 2	0
0094 PORTER 3	0
0095 PORTER 4	0
0096 PORTER 5	0
0097 PORTER 6	0
0098 UNION 1	0
0099 UNION 2	0
0100 UNION 3	0
0101 UNION 4	0
0102 UNION 5	0
0103 UNION 6	0
0104 WASHINGTON 1	0
0105 WASHINGTON 2	0
0106 WASHINGTON 3	0
0107 WESTCHESTER 1	0
0108 WESTCHESTER 2	0
0109 WESTCHESTER 3	0
0110 WESTCHESTER 4	0

NUMBERED KEY CANVASS

RUN DATE:05/12/06 03:36 PM

PORTER COUNTY, INDIANA
PRIMARY ELECTION
MAY 2, 2006
DEMOCRATIC

REPORT-EL52 PAGE 0115

VOTES PERCENT

PROSECUTING ATTORNEY PORTER (67TH CIR

Vote For Not More Than 1

01 = NO CANDIDATE FILED

0

(CONTINUED FROM PREVIOUS PAGE) 01

0111 WESTCHESTER 5	0
0112 WESTCHESTER 6	0
0113 WESTCHESTER 7	0
0114 WESTCHESTER 8	0
0115 WESTCHESTER 9	0
0116 WESTCHESTER 10	0
0117 WESTCHESTER 11	0
0118 WESTCHESTER 12	0
0119 WESTCHESTER 13	0
0120 WESTCHESTER 14	0
0121 WESTCHESTER 15	0
0122 WESTCHESTER 16	0
0123 WESTCHESTER 17	0
0124 WESTCHESTER 18	0

NUMBERED KEY CANVASS

RUN DATE:05/12/06 03:36 PM

PORTER COUNTY, INDIANA
PRIMARY ELECTION
MAY 2, 2006
DEMOCRATIC

REPORT-EL52

PAGE 0116

VOTES PERCENT

CLERK OF THE CIRCUIT COURT
Vote For Not More Than 1
01 = PAMELA MISHLER FISH

7,065 100.00

	01
0001 BOONE 1	63
0002 BOONE 2	60
0003 BOONE 3	114
0004 BOONE 4	140
0005 BOONE 5	60
0006 CENTER 1	44
0007 CENTER 2	40
0008 CENTER 3	47
0009 CENTER 5	39
0010 CENTER 6	48
0011 CENTER 7	64
0012 CENTER 8	48
0013 CENTER 9	41
0014 CENTER 10	19
0015 CENTER 11	34
0016 CENTER 12	51
0017 CENTER 13	49
0018 CENTER 14	33
0019 CENTER 15	49
0020 CENTER 16	64
0021 CENTER 17	19
0022 CENTER 18	46
0023 CENTER 19	43
0024 CENTER 20	38
0025 CENTER 21	32
0026 CENTER 22	42
0027 CENTER 23	48
0028 CENTER 24	41
0029 CENTER 25	46
0030 CENTER 26	12
0031 CENTER 27	22
0032 CENTER 28	41
0033 CENTER 29	46
0034 CENTER 30	34
0035 CENTER 31	19
0036 CENTER 32	6
0037 CENTER 33	38
0038 CENTER 34	24
0039 CENTER 35	38
0040 JACKSON 1	77
0041 JACKSON 2	84
0042 JACKSON 3	58
0043 LIBERTY 1	43
0044 LIBERTY 2	52
0045 LIBERTY 3	44
0046 LIBERTY 4	58
0047 LIBERTY 5	50
0048 MORGAN 1	78
0049 MORGAN 2	52
0050 PINE 1	66
0051 PINE 2	74
0052 PLEASANT 1	36
0053 PLEASANT 2	35
0054 PLEASANT 3	29
0055 PORTAGE 1	29

NUMBERED KEY CANVASS

RUN DATE:05/12/06 03:36 PM

PORTER COUNTY, INDIANA
PRIMARY ELECTION
MAY 2, 2006
DEMOCRATIC

REPORT - EL52 PAGE 0117

VOTES PERCENT

CLERK OF THE CIRCUIT COURT
Vote For Not More Than 1
01 = PAMELA MISHLER FISH

7,065 100.00

(CONTINUED FROM PREVIOUS PAGE) 01

0056 PORTAGE 2	104
0057 PORTAGE 3	75
0058 PORTAGE 4	90
0059 PORTAGE 5	154
0060 PORTAGE 6	31
0061 PORTAGE 7	108
0062 PORTAGE 8	52
0063 PORTAGE 9	90
0064 PORTAGE 10	57
0065 PORTAGE 11	45
0066 PORTAGE 12	64
0067 PORTAGE 13	62
0068 PORTAGE 14	89
0069 PORTAGE 15	75
0070 PORTAGE 16	93
0071 PORTAGE 17	74
0072 PORTAGE 18	75
0073 PORTAGE 19	59
0074 PORTAGE 20	125
0075 PORTAGE 21	110
0076 PORTAGE 22	126
0077 PORTAGE 23	96
0078 PORTAGE 24	147
0079 PORTAGE 25	81
0080 PORTAGE 26	101
0081 PORTAGE 27	86
0082 PORTAGE 28	63
0083 PORTAGE 29	42
0084 PORTAGE 31	43
0085 PORTAGE 32	90
0086 PORTAGE 33	53
0087 PORTAGE 34	52
0088 PORTAGE 35	84
0089 PORTAGE 36	43
0090 PORTAGE 37	84
0091 PORTAGE 38	17
0092 PORTER 1	83
0093 PORTER 2	74
0094 PORTER 3	57
0095 PORTER 4	56
0096 PORTER 5	19
0097 PORTER 6	38
0098 UNION 1	45
0099 UNION 2	77
0100 UNION 3	83
0101 UNION 4	91
0102 UNION 5	37
0103 UNION 6	47
0104 WASHINGTON 1	46
0105 WASHINGTON 2	26
0106 WASHINGTON 3	52
0107 WESTCHESTER 1	43
0108 WESTCHESTER 2	9
0109 WESTCHESTER 3	71
0110 WESTCHESTER 4	60

NUMBERED KEY CANVASS

RUN DATE:05/12/06 03:36 PM

PORTER COUNTY, INDIANA
PRIMARY ELECTION
MAY 2, 2006
DEMOCRATIC

REPORT-EL52

PAGE 0118

VOTES PERCENT

CLERK OF THE CIRCUIT COURT
Vote For Not More Than 1
01 = PAMELA MISHLER FISH

7,065 100.00

(CONTINUED FROM PREVIOUS PAGE)

01

0111 WESTCHESTER 5	66
0112 WESTCHESTER 6	8
0113 WESTCHESTER 7	78
0114 WESTCHESTER 8	43
0115 WESTCHESTER 9	56
0116 WESTCHESTER 10	58
0117 WESTCHESTER 11	36
0118 WESTCHESTER 12	40
0119 WESTCHESTER 13	51
0120 WESTCHESTER 14	30
0121 WESTCHESTER 15	30
0122 WESTCHESTER 16	46
0123 WESTCHESTER 17	36
0124 WESTCHESTER 18	26

NUMBERED KEY CANVASS

RUN DATE:05/12/06 03:36 PM

PORTER COUNTY, INDIANA
PRIMARY ELECTION
MAY 2, 2006
DEMOCRATIC

REPORT-EL52 PAGE 0119

PORTER COUNTY AUDITOR

Vote For Not More Than 1
01 = JIM KOPP

VOTES PERCENT
6,969 100.00

	-----	01

0001 BOONE 1		59
0002 BOONE 2		53
0003 BOONE 3		112
0004 BOONE 4		139
0005 BOONE 5		57
0006 CENTER 1		42
0007 CENTER 2		37
0008 CENTER 3		48
0009 CENTER 5		38
0010 CENTER 6		54
0011 CENTER 7		63
0012 CENTER 8		45
0013 CENTER 9		41
0014 CENTER 10		18
0015 CENTER 11		32
0016 CENTER 12		46
0017 CENTER 13		44
0018 CENTER 14		35
0019 CENTER 15		45
0020 CENTER 16		65
0021 CENTER 17		17
0022 CENTER 18		46
0023 CENTER 19		42
0024 CENTER 20		33
0025 CENTER 21		32
0026 CENTER 22		42
0027 CENTER 23		45
0028 CENTER 24		41
0029 CENTER 25		42
0030 CENTER 26		10
0031 CENTER 27		21
0032 CENTER 28		43
0033 CENTER 29		45
0034 CENTER 30		32
0035 CENTER 31		18
0036 CENTER 32		5
0037 CENTER 33		38
0038 CENTER 34		23
0039 CENTER 35		37
0040 JACKSON 1		81
0041 JACKSON 2		84
0042 JACKSON 3		56
0043 LIBERTY 1		44
0044 LIBERTY 2		53
0045 LIBERTY 3		41
0046 LIBERTY 4		56
0047 LIBERTY 5		49
0048 MORGAN 1		77
0049 MORGAN 2		55
0050 PINE 1		63
0051 PINE 2		72
0052 PLEASANT 1		33
0053 PLEASANT 2		36
0054 PLEASANT 3		28
0055 PORTAGE 1		28

NUMBERED KEY CANVASS

RUN DATE:05/12/06 03:36 PM

PORTER COUNTY,INDIANA
PRIMARY ELECTION
MAY 2,2006
DEMOCRATIC

REPORT-EL52

PAGE 0120

PORTER COUNTY AUDITOR

Vote For Not More Than 1

01 = JIM KOPP

VOTES PERCENT

6,969 100.00

(CONTINUED FROM PREVIOUS PAGE)

	-----	01

0056 PORTAGE 2		100
0057 PORTAGE 3		73
0058 PORTAGE 4		102
0059 PORTAGE 5		153
0060 PORTAGE 6		33
0061 PORTAGE 7		104
0062 PORTAGE 8		47
0063 PORTAGE 9		86
0064 PORTAGE 10		57
0065 PORTAGE 11		41
0066 PORTAGE 12		63
0067 PORTAGE 13		62
0068 PORTAGE 14		87
0069 PORTAGE 15		74
0070 PORTAGE 16		91
0071 PORTAGE 17		73
0072 PORTAGE 18		78
0073 PORTAGE 19		59
0074 PORTAGE 20		124
0075 PORTAGE 21		113
0076 PORTAGE 22		128
0077 PORTAGE 23		93
0078 PORTAGE 24		142
0079 PORTAGE 25		84
0080 PORTAGE 26		102
0081 PORTAGE 27		84
0082 PORTAGE 28		64
0083 PORTAGE 29		40
0084 PORTAGE 31		41
0085 PORTAGE 32		86
0086 PORTAGE 33		52
0087 PORTAGE 34		75
0088 PORTAGE 35		80
0089 PORTAGE 36		43
0090 PORTAGE 37		84
0091 PORTAGE 38		16
0092 PORTER 1		81
0093 PORTER 2		71
0094 PORTER 3		55
0095 PORTER 4		60
0096 PORTER 5		21
0097 PORTER 6		40
0098 UNION 1		43
0099 UNION 2		71
0100 UNION 3		75
0101 UNION 4		90
0102 UNION 5		33
0103 UNION 6		45
0104 WASHINGTON 1		50
0105 WASHINGTON 2		23
0106 WASHINGTON 3		56
0107 WESTCHESTER 1		38
0108 WESTCHESTER 2		8
0109 WESTCHESTER 3		77
0110 WESTCHESTER 4		61

NUMBERED KEY CANVASS

RUN DATE:05/12/06 03:36 PM

PORTER COUNTY, INDIANA
PRIMARY ELECTION
MAY 2, 2006
DEMOCRATIC

REPORT-EL52

PAGE 0121

VOTES PERCENT

PORTER COUNTY AUDITOR

Vote For Not More Than 1

01 = JIM KOPP

6,969 100.00

(CONTINUED FROM PREVIOUS PAGE)

01

0111 WESTCHESTER 5	66
0112 WESTCHESTER 6	8
0113 WESTCHESTER 7	76
0114 WESTCHESTER 8	40
0115 WESTCHESTER 9	59
0116 WESTCHESTER 10	55
0117 WESTCHESTER 11	36
0118 WESTCHESTER 12	39
0119 WESTCHESTER 13	50
0120 WESTCHESTER 14	30
0121 WESTCHESTER 15	31
0122 WESTCHESTER 16	45
0123 WESTCHESTER 17	36
0124 WESTCHESTER 18	25

NUMBERED KEY CANVASS

RUN DATE:05/12/06 03:36 PM

PORTER COUNTY, INDIANA
PRIMARY ELECTION
MAY 2, 2006
DEMOCRATIC

REPORT-EL52 PAGE 0122

VOTES PERCENT

PORTER COUNTY RECORDER

Vote For Not More Than 1

01 = NO CANDIDATE FILED

0

01

0001 BOONE 1	0
0002 BOONE 2	0
0003 BOONE 3	0
0004 BOONE 4	0
0005 BOONE 5	0
0006 CENTER 1	0
0007 CENTER 2	0
0008 CENTER 3	0
0009 CENTER 5	0
0010 CENTER 6	0
0011 CENTER 7	0
0012 CENTER 8	0
0013 CENTER 9	0
0014 CENTER 10	0
0015 CENTER 11	0
0016 CENTER 12	0
0017 CENTER 13	0
0018 CENTER 14	0
0019 CENTER 15	0
0020 CENTER 16	0
0021 CENTER 17	0
0022 CENTER 18	0
0023 CENTER 19	0
0024 CENTER 20	0
0025 CENTER 21	0
0026 CENTER 22	0
0027 CENTER 23	0
0028 CENTER 24	0
0029 CENTER 25	0
0030 CENTER 26	0
0031 CENTER 27	0
0032 CENTER 28	0
0033 CENTER 29	0
0034 CENTER 30	0
0035 CENTER 31	0
0036 CENTER 32	0
0037 CENTER 33	0
0038 CENTER 34	0
0039 CENTER 35	0
0040 JACKSON 1	0
0041 JACKSON 2	0
0042 JACKSON 3	0
0043 LIBERTY 1	0
0044 LIBERTY 2	0
0045 LIBERTY 3	0
0046 LIBERTY 4	0
0047 LIBERTY 5	0
0048 MORGAN 1	0
0049 MORGAN 2	0
0050 PINE 1	0
0051 PINE 2	0
0052 PLEASANT 1	0
0053 PLEASANT 2	0
0054 PLEASANT 3	0
0055 PORTAGE 1	0

NUMBERED KEY CANVASS

RUN DATE:05/12/06 03:36 PM

PORTER COUNTY, INDIANA
PRIMARY ELECTION
MAY 2, 2006
DEMOCRATIC

REPORT-EL52

PAGE 0123

VOTES PERCENT

PORTER COUNTY RECORDER

Vote For Not More Than 1

01 = NO CANDIDATE FILED

0

(CONTINUED FROM PREVIOUS PAGE)

01

0056 PORTAGE 2	0
0057 PORTAGE 3	0
0058 PORTAGE 4	0
0059 PORTAGE 5	0
0060 PORTAGE 6	0
0061 PORTAGE 7	0
0062 PORTAGE 8	0
0063 PORTAGE 9	0
0064 PORTAGE 10	0
0065 PORTAGE 11	0
0066 PORTAGE 12	0
0067 PORTAGE 13	0
0068 PORTAGE 14	0
0069 PORTAGE 15	0
0070 PORTAGE 16	0
0071 PORTAGE 17	0
0072 PORTAGE 18	0
0073 PORTAGE 19	0
0074 PORTAGE 20	0
0075 PORTAGE 21	0
0076 PORTAGE 22	0
0077 PORTAGE 23	0
0078 PORTAGE 24	0
0079 PORTAGE 25	0
0080 PORTAGE 26	0
0081 PORTAGE 27	0
0082 PORTAGE 28	0
0083 PORTAGE 29	0
0084 PORTAGE 31	0
0085 PORTAGE 32	0
0086 PORTAGE 33	0
0087 PORTAGE 34	0
0088 PORTAGE 35	0
0089 PORTAGE 36	0
0090 PORTAGE 37	0
0091 PORTAGE 38	0
0092 PORTER 1	0
0093 PORTER 2	0
0094 PORTER 3	0
0095 PORTER 4	0
0096 PORTER 5	0
0097 PORTER 6	0
0098 UNION 1	0
0099 UNION 2	0
0100 UNION 3	0
0101 UNION 4	0
0102 UNION 5	0
0103 UNION 6	0
0104 WASHINGTON 1	0
0105 WASHINGTON 2	0
0106 WASHINGTON 3	0
0107 WESTCHESTER 1	0
0108 WESTCHESTER 2	0
0109 WESTCHESTER 3	0
0110 WESTCHESTER 4	0

NUMBERED KEY CANVASS

PORTER COUNTY, INDIANA
PRIMARY ELECTION
MAY 2, 2006
DEMOCRATIC

REPORT-EL52 PAGE 0124

RUN DATE: 05/12/06 03:36 PM

VOTES PERCENT

PORTER COUNTY RECORDER
Vote For Not More Than 1
01 = NO CANDIDATE FILED

0

(CONTINUED FROM PREVIOUS PAGE) ----- 01

0111 WESTCHESTER 5 0
0112 WESTCHESTER 6 0
0113 WESTCHESTER 7 0
0114 WESTCHESTER 8 0
0115 WESTCHESTER 9 0
0116 WESTCHESTER 10 0
0117 WESTCHESTER 11 0
0118 WESTCHESTER 12 0
0119 WESTCHESTER 13 0
0120 WESTCHESTER 14 0
0121 WESTCHESTER 15 0
0122 WESTCHESTER 16 0
0123 WESTCHESTER 17 0
0124 WESTCHESTER 18 0

NUMBERED KEY CANVASS

RUN DATE:05/12/06 03:36 PM

PORTER COUNTY, INDIANA
PRIMARY ELECTION
MAY 2, 2006
DEMOCRATIC

REPORT-EL52

PAGE 0125

PORTER COUNTY SHERIFF

Vote For Not More Than 1

01 = DAVID LAIN

02 = W. "CHIP" YANTA

VOTES PERCENT

6,063 68.56
2,780 31.44

01 02

0001 BOONE 1	40	37
0002 BOONE 2	42	29
0003 BOONE 3	102	52
0004 BOONE 4	109	57
0005 BOONE 5	42	29
0006 CENTER 1	47	16
0007 CENTER 2	41	10
0008 CENTER 3	42	14
0009 CENTER 5	34	12
0010 CENTER 6	47	20
0011 CENTER 7	57	25
0012 CENTER 8	36	23
0013 CENTER 9	34	16
0014 CENTER 10	21	9
0015 CENTER 11	33	14
0016 CENTER 12	52	14
0017 CENTER 13	46	11
0018 CENTER 14	31	12
0019 CENTER 15	30	21
0020 CENTER 16	58	16
0021 CENTER 17	18	7
0022 CENTER 18	52	15
0023 CENTER 19	37	21
0024 CENTER 20	27	18
0025 CENTER 21	37	15
0026 CENTER 22	44	11
0027 CENTER 23	38	22
0028 CENTER 24	39	16
0029 CENTER 25	47	18
0030 CENTER 26	10	2
0031 CENTER 27	16	14
0032 CENTER 28	31	15
0033 CENTER 29	43	11
0034 CENTER 30	32	9
0035 CENTER 31	23	5
0036 CENTER 32	4	3
0037 CENTER 33	38	10
0038 CENTER 34	21	8
0039 CENTER 35	30	11
0040 JACKSON 1	65	33
0041 JACKSON 2	84	30
0042 JACKSON 3	43	26
0043 LIBERTY 1	46	17
0044 LIBERTY 2	46	16
0045 LIBERTY 3	35	17
0046 LIBERTY 4	42	32
0047 LIBERTY 5	39	14
0048 MORGAN 1	67	28
0049 MORGAN 2	45	29
0050 PINE 1	49	28
0051 PINE 2	73	16
0052 PLEASANT 1	26	13
0053 PLEASANT 2	24	16
0054 PLEASANT 3	14	18

NUMBERED KEY CANVASS

RUN DATE:05/12/06 03:36 PM

PORTER COUNTY, INDIANA
PRIMARY ELECTION
MAY 2, 2006
DEMOCRATIC

REPORT-EL52 PAGE 0126

VOTES PERCENT

PORTER COUNTY SHERIFF

Vote For Not More Than 1

01 = DAVID LAIN

02 = W. "CHIP" YANTA

6,063 68.56

2,780 31.44

(CONTINUED FROM PREVIOUS PAGE)

01 02

	01	02
0055 PORTAGE 1	29	10
0056 PORTAGE 2	107	34
0057 PORTAGE 3	66	26
0058 PORTAGE 4	81	38
0059 PORTAGE 5	135	78
0060 PORTAGE 6	23	20
0061 PORTAGE 7	94	39
0062 PORTAGE 8	39	15
0063 PORTAGE 9	70	43
0064 PORTAGE 10	47	25
0065 PORTAGE 11	33	20
0066 PORTAGE 12	53	18
0067 PORTAGE 13	59	20
0068 PORTAGE 14	97	35
0069 PORTAGE 15	51	44
0070 PORTAGE 16	70	43
0071 PORTAGE 17	58	27
0072 PORTAGE 18	72	25
0073 PORTAGE 19	44	24
0074 PORTAGE 20	100	66
0075 PORTAGE 21	94	49
0076 PORTAGE 22	124	29
0077 PORTAGE 23	85	34
0078 PORTAGE 24	128	63
0079 PORTAGE 25	68	43
0080 PORTAGE 26	91	36
0081 PORTAGE 27	83	33
0082 PORTAGE 28	45	27
0083 PORTAGE 29	31	26
0084 PORTAGE 31	39	17
0085 PORTAGE 32	70	37
0086 PORTAGE 33	33	29
0087 PORTAGE 34	47	25
0088 PORTAGE 35	64	35
0089 PORTAGE 36	39	17
0090 PORTAGE 37	76	34
0091 PORTAGE 38	14	10
0092 PORTER 1	77	33
0093 PORTER 2	68	20
0094 PORTER 3	45	26
0095 PORTER 4	51	30
0096 PORTER 5	14	8
0097 PORTER 6	33	14
0098 UNION 1	40	13
0099 UNION 2	67	24
0100 UNION 3	58	37
0101 UNION 4	69	44
0102 UNION 5	27	24
0103 UNION 6	40	20
0104 WASHINGTON 1	41	14
0105 WASHINGTON 2	24	7
0106 WASHINGTON 3	49	23
0107 WESTCHESTER 1	39	16
0108 WESTCHESTER 2	10	0

NUMBERED KEY CANVASS

RUN DATE:05/12/06 03:36 PM

PORTER COUNTY, INDIANA
PRIMARY ELECTION
MAY 2, 2006
DEMOCRATIC

REPORT-EL52

PAGE 0127

PORTER COUNTY SHERIFF

Vote For Not More Than 1

01 = DAVID LAIN

02 = W. "CHIP" YANTA

VOTES PERCENT

6,063 68.56

2,780 31.44

(CONTINUED FROM PREVIOUS PAGE)

01 02

0109 WESTCHESTER 3	64	22
0110 WESTCHESTER 4	50	19
0111 WESTCHESTER 5	60	15
0112 WESTCHESTER 6	8	1
0113 WESTCHESTER 7	58	29
0114 WESTCHESTER 8	39	11
0115 WESTCHESTER 9	57	16
0116 WESTCHESTER 10	52	18
0117 WESTCHESTER 11	28	18
0118 WESTCHESTER 12	33	14
0119 WESTCHESTER 13	49	11
0120 WESTCHESTER 14	20	11
0121 WESTCHESTER 15	22	11
0122 WESTCHESTER 16	34	15
0123 WESTCHESTER 17	31	13
0124 WESTCHESTER 18	18	8

NUMBERED KEY CANVASS

RUN DATE:05/12/06 03:36 PM

PORTER COUNTY, INDIANA
PRIMARY ELECTION
MAY 2, 2006
DEMOCRATIC

REPORT-EL52 PAGE 0128

VOTES PERCENT

PORTER COUNTY CORONER

Vote For Not More Than 1

01 = NO CANDIDATE FILED

0

01

0001 BOONE 1	0
0002 BOONE 2	0
0003 BOONE 3	0
0004 BOONE 4	0
0005 BOONE 5	0
0006 CENTER 1	0
0007 CENTER 2	0
0008 CENTER 3	0
0009 CENTER 5	0
0010 CENTER 6	0
0011 CENTER 7	0
0012 CENTER 8	0
0013 CENTER 9	0
0014 CENTER 10	0
0015 CENTER 11	0
0016 CENTER 12	0
0017 CENTER 13	0
0018 CENTER 14	0
0019 CENTER 15	0
0020 CENTER 16	0
0021 CENTER 17	0
0022 CENTER 18	0
0023 CENTER 19	0
0024 CENTER 20	0
0025 CENTER 21	0
0026 CENTER 22	0
0027 CENTER 23	0
0028 CENTER 24	0
0029 CENTER 25	0
0030 CENTER 26	0
0031 CENTER 27	0
0032 CENTER 28	0
0033 CENTER 29	0
0034 CENTER 30	0
0035 CENTER 31	0
0036 CENTER 32	0
0037 CENTER 33	0
0038 CENTER 34	0
0039 CENTER 35	0
0040 JACKSON 1	0
0041 JACKSON 2	0
0042 JACKSON 3	0
0043 LIBERTY 1	0
0044 LIBERTY 2	0
0045 LIBERTY 3	0
0046 LIBERTY 4	0
0047 LIBERTY 5	0
0048 MORGAN 1	0
0049 MORGAN 2	0
0050 PINE 1	0
0051 PINE 2	0
0052 PLEASANT 1	0
0053 PLEASANT 2	0
0054 PLEASANT 3	0
0055 PORTAGE 1	0

NUMBERED KEY CANVASS

RUN DATE:05/12/06 03:36 PM

PORTER COUNTY, INDIANA
PRIMARY ELECTION
MAY 2, 2006
DEMOCRATIC

REPORT-EL52 PAGE 0129

VOTES PERCENT

PORTER COUNTY CORONER

Vote For Not More Than 1
01 = NO CANDIDATE FILED

0

(CONTINUED FROM PREVIOUS PAGE) 01

0056 PORTAGE 2	0
0057 PORTAGE 3	0
0058 PORTAGE 4	0
0059 PORTAGE 5	0
0060 PORTAGE 6	0
0061 PORTAGE 7	0
0062 PORTAGE 8	0
0063 PORTAGE 9	0
0064 PORTAGE 10	0
0065 PORTAGE 11	0
0066 PORTAGE 12	0
0067 PORTAGE 13	0
0068 PORTAGE 14	0
0069 PORTAGE 15	0
0070 PORTAGE 16	0
0071 PORTAGE 17	0
0072 PORTAGE 18	0
0073 PORTAGE 19	0
0074 PORTAGE 20	0
0075 PORTAGE 21	0
0076 PORTAGE 22	0
0077 PORTAGE 23	0
0078 PORTAGE 24	0
0079 PORTAGE 25	0
0080 PORTAGE 26	0
0081 PORTAGE 27	0
0082 PORTAGE 28	0
0083 PORTAGE 29	0
0084 PORTAGE 31	0
0085 PORTAGE 32	0
0086 PORTAGE 33	0
0087 PORTAGE 34	0
0088 PORTAGE 35	0
0089 PORTAGE 36	0
0090 PORTAGE 37	0
0091 PORTAGE 38	0
0092 PORTER 1	0
0093 PORTER 2	0
0094 PORTER 3	0
0095 PORTER 4	0
0096 PORTER 5	0
0097 PORTER 6	0
0098 UNION 1	0
0099 UNION 2	0
0100 UNION 3	0
0101 UNION 4	0
0102 UNION 5	0
0103 UNION 6	0
0104 WASHINGTON 1	0
0105 WASHINGTON 2	0
0106 WASHINGTON 3	0
0107 WESTCHESTER 1	0
0108 WESTCHESTER 2	0
0109 WESTCHESTER 3	0
0110 WESTCHESTER 4	0

NUMBERED KEY CANVASS

RUN DATE:05/12/06 03:36 PM

PORTER COUNTY, INDIANA
PRIMARY ELECTION
MAY 2, 2006
DEMOCRATIC

REPORT-EL52

PAGE 0130

VOTES PERCENT

PORTER COUNTY CORONER

Vote For Not More Than 1

01 = NO CANDIDATE FILED

0

(CONTINUED FROM PREVIOUS PAGE)

01

0111 WESTCHESTER 5	0
0112 WESTCHESTER 6	0
0113 WESTCHESTER 7	0
0114 WESTCHESTER 8	0
0115 WESTCHESTER 9	0
0116 WESTCHESTER 10	0
0117 WESTCHESTER 11	0
0118 WESTCHESTER 12	0
0119 WESTCHESTER 13	0
0120 WESTCHESTER 14	0
0121 WESTCHESTER 15	0
0122 WESTCHESTER 16	0
0123 WESTCHESTER 17	0
0124 WESTCHESTER 18	0

NUMBERED KEY CANVASS

RUN DATE:05/12/06 03:36 PM

PORTER COUNTY, INDIANA
PRIMARY ELECTION
MAY 2, 2006
DEMOCRATIC

VOTES PERCENT

PORTER COUNTY ASSESSOR

Vote For Not More Than 1
01 = NO CANDIDATE FILED

0

01

0001 BOONE 1	0
0002 BOONE 2	0
0003 BOONE 3	0
0004 BOONE 4	0
0005 BOONE 5	0
0006 CENTER 1	0
0007 CENTER 2	0
0008 CENTER 3	0
0009 CENTER 5	0
0010 CENTER 6	0
0011 CENTER 7	0
0012 CENTER 8	0
0013 CENTER 9	0
0014 CENTER 10	0
0015 CENTER 11	0
0016 CENTER 12	0
0017 CENTER 13	0
0018 CENTER 14	0
0019 CENTER 15	0
0020 CENTER 16	0
0021 CENTER 17	0
0022 CENTER 18	0
0023 CENTER 19	0
0024 CENTER 20	0
0025 CENTER 21	0
0026 CENTER 22	0
0027 CENTER 23	0
0028 CENTER 24	0
0029 CENTER 25	0
0030 CENTER 26	0
0031 CENTER 27	0
0032 CENTER 28	0
0033 CENTER 29	0
0034 CENTER 30	0
0035 CENTER 31	0
0036 CENTER 32	0
0037 CENTER 33	0
0038 CENTER 34	0
0039 CENTER 35	0
0040 JACKSON 1	0
0041 JACKSON 2	0
0042 JACKSON 3	0
0043 LIBERTY 1	0
0044 LIBERTY 2	0
0045 LIBERTY 3	0
0046 LIBERTY 4	0
0047 LIBERTY 5	0
0048 MORGAN 1	0
0049 MORGAN 2	0
0050 PINE 1	0
0051 PINE 2	0
0052 PLEASANT 1	0
0053 PLEASANT 2	0
0054 PLEASANT 3	0
0055 PORTAGE 1	0

NUMBERED KEY CANVASS

RUN DATE:05/12/06 03:36 PM

PORTER COUNTY, INDIANA
PRIMARY ELECTION
MAY 2, 2006
DEMOCRATIC

REPORT-EL52 PAGE 0132

VOTES PERCENT

PORTER COUNTY ASSESSOR

Vote For Not More Than 1

01 = NO CANDIDATE FILED

0

(CONTINUED FROM PREVIOUS PAGE) 01

0056 PORTAGE 2	0
0057 PORTAGE 3	0
0058 PORTAGE 4	0
0059 PORTAGE 5	0
0060 PORTAGE 6	0
0061 PORTAGE 7	0
0062 PORTAGE 8	0
0063 PORTAGE 9	0
0064 PORTAGE 10	0
0065 PORTAGE 11	0
0066 PORTAGE 12	0
0067 PORTAGE 13	0
0068 PORTAGE 14	0
0069 PORTAGE 15	0
0070 PORTAGE 16	0
0071 PORTAGE 17	0
0072 PORTAGE 18	0
0073 PORTAGE 19	0
0074 PORTAGE 20	0
0075 PORTAGE 21	0
0076 PORTAGE 22	0
0077 PORTAGE 23	0
0078 PORTAGE 24	0
0079 PORTAGE 25	0
0080 PORTAGE 26	0
0081 PORTAGE 27	0
0082 PORTAGE 28	0
0083 PORTAGE 29	0
0084 PORTAGE 31	0
0085 PORTAGE 32	0
0086 PORTAGE 33	0
0087 PORTAGE 34	0
0088 PORTAGE 35	0
0089 PORTAGE 36	0
0090 PORTAGE 37	0
0091 PORTAGE 38	0
0092 PORTER 1	0
0093 PORTER 2	0
0094 PORTER 3	0
0095 PORTER 4	0
0096 PORTER 5	0
0097 PORTER 6	0
0098 UNION 1	0
0099 UNION 2	0
0100 UNION 3	0
0101 UNION 4	0
0102 UNION 5	0
0103 UNION 6	0
0104 WASHINGTON 1	0
0105 WASHINGTON 2	0
0106 WASHINGTON 3	0
0107 WESTCHESTER 1	0
0108 WESTCHESTER 2	0
0109 WESTCHESTER 3	0
0110 WESTCHESTER 4	0

NUMBERED KEY CANVASS

RUN DATE:05/12/06 03:36 PM

PORTER COUNTY,INDIANA
PRIMARY ELECTION
MAY 2,2006
DEMOCRATIC

REPORT-EL52 PAGE 0133

VOTES PERCENT

PORTER COUNTY ASSESSOR

Vote For Not More Than 1
01 = NO CANDIDATE FILED

0

(CONTINUED FROM PREVIOUS PAGE) 01

0111 WESTCHESTER 5	0
0112 WESTCHESTER 6	0
0113 WESTCHESTER 7	0
0114 WESTCHESTER 8	0
0115 WESTCHESTER 9	0
0116 WESTCHESTER 10	0
0117 WESTCHESTER 11	0
0118 WESTCHESTER 12	0
0119 WESTCHESTER 13	0
0120 WESTCHESTER 14	0
0121 WESTCHESTER 15	0
0122 WESTCHESTER 16	0
0123 WESTCHESTER 17	0
0124 WESTCHESTER 18	0

PORTER COUNTY COMMISSIONER 2ND OR CENTER DISTRICT

VOTES PERCENT

Vote For Not More Than 1

01 = ROBERT HARPER	6,500	75.21
02 = BARRY D. SLEGGERS	2,143	24.79

	01	02
0001 BOONE 1	55	18
0002 BOONE 2	53	12
0003 BOONE 3	116	23
0004 BOONE 4	119	43
0005 BOONE 5	57	11
0006 CENTER 1	36	25
0007 CENTER 2	44	3
0008 CENTER 3	45	14
0009 CENTER 5	31	16
0010 CENTER 6	51	12
0011 CENTER 7	59	16
0012 CENTER 8	41	14
0013 CENTER 9	38	12
0014 CENTER 10	25	4
0015 CENTER 11	32	14
0016 CENTER 12	51	9
0017 CENTER 13	42	10
0018 CENTER 14	41	3
0019 CENTER 15	42	9
0020 CENTER 16	67	10
0021 CENTER 17	16	6
0022 CENTER 18	50	15
0023 CENTER 19	45	14
0024 CENTER 20	37	9
0025 CENTER 21	40	7
0026 CENTER 22	43	9
0027 CENTER 23	45	13
0028 CENTER 24	42	12
0029 CENTER 25	51	14
0030 CENTER 26	10	0
0031 CENTER 27	24	6
0032 CENTER 28	33	9
0033 CENTER 29	42	12
0034 CENTER 30	29	11
0035 CENTER 31	23	1
0036 CENTER 32	6	1
0037 CENTER 33	37	10
0038 CENTER 34	18	11
0039 CENTER 35	30	12
0040 JACKSON 1	75	24
0041 JACKSON 2	72	39
0042 JACKSON 3	46	23
0043 LIBERTY 1	48	14
0044 LIBERTY 2	49	10
0045 LIBERTY 3	39	13
0046 LIBERTY 4	56	18
0047 LIBERTY 5	40	16
0048 MORGAN 1	63	26
0049 MORGAN 2	55	18
0050 PINE 1	62	13
0051 PINE 2	72	17
0052 PLEASANT 1	22	15
0053 PLEASANT 2	29	13
0054 PLEASANT 3	22	10

VOTES PERCENT

PORTER COUNTY COMMISSIONER 2ND OR CENTER DISTRICT

Vote For Not More Than 1

01 = ROBERT HARPER	6,500	75.21
02 = BARRY D. SLEGGERS	2,143	24.79

(CONTINUED FROM PREVIOUS PAGE)

	01	02
0055 PORTAGE 1	29	11
0056 PORTAGE 2	112	23
0057 PORTAGE 3	61	32
0058 PORTAGE 4	85	33
0059 PORTAGE 5	159	48
0060 PORTAGE 6	32	10
0061 PORTAGE 7	95	30
0062 PORTAGE 8	44	12
0063 PORTAGE 9	88	23
0064 PORTAGE 10	53	18
0065 PORTAGE 11	39	14
0066 PORTAGE 12	49	21
0067 PORTAGE 13	52	30
0068 PORTAGE 14	99	27
0069 PORTAGE 15	73	20
0070 PORTAGE 16	79	28
0071 PORTAGE 17	62	24
0072 PORTAGE 18	76	18
0073 PORTAGE 19	56	14
0074 PORTAGE 20	112	41
0075 PORTAGE 21	118	21
0076 PORTAGE 22	112	38
0077 PORTAGE 23	86	31
0078 PORTAGE 24	140	45
0079 PORTAGE 25	79	28
0080 PORTAGE 26	89	37
0081 PORTAGE 27	80	30
0082 PORTAGE 28	42	29
0083 PORTAGE 29	37	18
0084 PORTAGE 31	42	13
0085 PORTAGE 32	70	40
0086 PORTAGE 33	48	11
0087 PORTAGE 34	56	17
0088 PORTAGE 35	81	20
0089 PORTAGE 36	37	16
0090 PORTAGE 37	84	24
0091 PORTAGE 38	17	6
0092 PORTER 1	76	29
0093 PORTER 2	66	17
0094 PORTER 3	52	16
0095 PORTER 4	59	18
0096 PORTER 5	18	5
0097 PORTER 6	28	12
0098 UNION 1	40	14
0099 UNION 2	62	28
0100 UNION 3	63	25
0101 UNION 4	83	31
0102 UNION 5	33	11
0103 UNION 6	48	11
0104 WASHINGTON 1	37	17
0105 WASHINGTON 2	16	14
0106 WASHINGTON 3	46	23
0107 WESTCHESTER 1	42	14
0108 WESTCHESTER 2	9	1

NUMBERED KEY CANVASS

RUN DATE:05/12/06 03:36 PM

PORTER COUNTY,INDIANA
PRIMARY ELECTION
MAY 2,2006
DEMOCRATIC

REPORT-EL52

PAGE 0136

	VOTES	PERCENT
PORTER COUNTY COMMISSIONER 2ND OR CENTER DISTRICT		
Vote For Not More Than 1		
01 = ROBERT HARPER	6,500	75.21
02 = BARRY D. SLEGGERS	2,143	24.79

(CONTINUED FROM PREVIOUS PAGE)	01	02
0109 WESTCHESTER 3	65	27
0110 WESTCHESTER 4	54	17
0111 WESTCHESTER 5	56	21
0112 WESTCHESTER 6	5	4
0113 WESTCHESTER 7	64	23
0114 WESTCHESTER 8	32	18
0115 WESTCHESTER 9	51	23
0116 WESTCHESTER 10	51	19
0117 WESTCHESTER 11	40	9
0118 WESTCHESTER 12	38	9
0119 WESTCHESTER 13	46	15
0120 WESTCHESTER 14	26	5
0121 WESTCHESTER 15	23	11
0122 WESTCHESTER 16	33	16
0123 WESTCHESTER 17	31	13
0124 WESTCHESTER 18	18	7

NUMBERED KEY CANVASS

RUN DATE:05/12/06 03:36 PM

PORTER COUNTY, INDIANA
PRIMARY ELECTION
MAY 2, 2006
DEMOCRATIC

REPORT-EL52 PAGE 0137

PORTER COUNTY COUNCIL DISTRICT 1

Vote For Not More Than 1

01 = BOB POPARAD

VOTES PERCENT

1,813 100.00

01

0022 CENTER 18	46
0040 JACKSON 1	84
0041 JACKSON 2	88
0042 JACKSON 3	62
0043 LIBERTY 1	53
0044 LIBERTY 2	54
0045 LIBERTY 3	45
0046 LIBERTY 4	57
0047 LIBERTY 5	49
0050 PINE 1	64
0051 PINE 2	69
0075 PORTAGE 21	116
0076 PORTAGE 22	128
0081 PORTAGE 27	85
0107 WESTCHESTER 1	45
0108 WESTCHESTER 2	9
0109 WESTCHESTER 3	76
0110 WESTCHESTER 4	63
0111 WESTCHESTER 5	72
0112 WESTCHESTER 6	6
0113 WESTCHESTER 7	78
0114 WESTCHESTER 8	41
0115 WESTCHESTER 9	64
0116 WESTCHESTER 10	61
0117 WESTCHESTER 11	42
0118 WESTCHESTER 12	39
0119 WESTCHESTER 13	51
0120 WESTCHESTER 14	31
0121 WESTCHESTER 15	29
0122 WESTCHESTER 16	45
0123 WESTCHESTER 17	36
0124 WESTCHESTER 18	25

NUMBERED KEY CANVASS

RUN DATE:05/12/06 03:36 PM

PORTER COUNTY, INDIANA
PRIMARY ELECTION
MAY 2, 2006
DEMOCRATIC

REPORT-EL52

PAGE 0138

PORTER COUNTY COUNCIL DISTRICT 2

Vote For Not More Than 1

01 = LAURA DUDLEY

02 = RITA A. STEVENSON

VOTES PERCENT

1,297 46.81

1,474 53.19

01 02

0055 PORTAGE 1	16	24
0056 PORTAGE 2	59	72
0057 PORTAGE 3	43	48
0058 PORTAGE 4	54	50
0059 PORTAGE 5	108	87
0060 PORTAGE 6	18	20
0061 PORTAGE 7	56	69
0062 PORTAGE 8	27	27
0063 PORTAGE 9	57	48
0064 PORTAGE 10	33	33
0065 PORTAGE 11	34	16
0066 PORTAGE 12	24	47
0067 PORTAGE 13	33	42
0068 PORTAGE 14	47	68
0071 PORTAGE 17	40	45
0072 PORTAGE 18	45	46
0073 PORTAGE 19	43	25
0074 PORTAGE 20	62	82
0077 PORTAGE 23	41	70
0078 PORTAGE 24	74	101
0079 PORTAGE 25	41	62
0080 PORTAGE 26	54	67
0082 PORTAGE 28	29	42
0083 PORTAGE 29	26	28
0085 PORTAGE 32	47	59
0086 PORTAGE 33	30	26
0087 PORTAGE 34	29	35
0088 PORTAGE 35	45	52
0089 PORTAGE 36	24	24
0090 PORTAGE 37	48	51
0091 PORTAGE 38	10	8

NUMBERED KEY CANVASS

RUN DATE:05/12/06 03:36 PM

PORTER COUNTY,INDIANA
PRIMARY ELECTION
MAY 2,2006
DEMOCRATIC

REPORT-EL52

PAGE 0139

PORTER COUNTY COUNCIL DISTRICT 3

Vote For Not More Than 1

01 = GREGORY SIMMS

VOTES PERCENT

1,206 100.00

	-----	01	-----
0006 CENTER 1		44	
0007 CENTER 2		39	
0008 CENTER 3		48	
0009 CENTER 5		37	
0010 CENTER 6		54	
0011 CENTER 7		62	
0012 CENTER 8		46	
0013 CENTER 9		40	
0014 CENTER 10		23	
0015 CENTER 11		34	
0016 CENTER 12		49	
0017 CENTER 13		42	
0018 CENTER 14		35	
0019 CENTER 15		45	
0020 CENTER 16		61	
0021 CENTER 17		19	
0023 CENTER 19		43	
0024 CENTER 20		33	
0025 CENTER 21		30	
0026 CENTER 22		41	
0027 CENTER 23		46	
0028 CENTER 24		42	
0029 CENTER 25		45	
0030 CENTER 26		12	
0031 CENTER 27		20	
0032 CENTER 28		37	
0033 CENTER 29		45	
0034 CENTER 30		31	
0036 CENTER 32		5	
0037 CENTER 33		39	
0038 CENTER 34		23	
0039 CENTER 35		36	

NUMBERED KEY CANVASS

RUN DATE:05/12/06 03:36 PM

PORTER COUNTY, INDIANA
PRIMARY ELECTION
MAY 2, 2006
DEMOCRATIC

REPORT-EL52

PAGE 0140

PORTER COUNTY COUNCIL DISTRICT 4

Vote For Not More Than 1

01 = MIKE BUCKO

02 = MARYLYN JOHNS

VOTES PERCENT

1,129 52.56

1,019 47.44

	01	02
0001 BOONE 1	40	40
0002 BOONE 2	38	35
0003 BOONE 3	110	63
0004 BOONE 4	105	84
0005 BOONE 5	46	30
0035 CENTER 31	12	13
0048 MORGAN 1	35	52
0049 MORGAN 2	26	43
0052 PLEASANT 1	10	30
0053 PLEASANT 2	23	19
0054 PLEASANT 3	14	18
0069 PORTAGE 15	42	45
0070 PORTAGE 16	65	40
0084 PORTAGE 31	28	28
0092 PORTER 1	59	48
0093 PORTER 2	58	29
0094 PORTER 3	44	25
0095 PORTER 4	54	25
0096 PORTER 5	15	10
0097 PORTER 6	25	20
0098 UNION 1	23	27
0099 UNION 2	49	43
0100 UNION 3	49	40
0101 UNION 4	53	57
0102 UNION 5	29	19
0103 UNION 6	19	41
0104 WASHINGTON 1	22	32
0105 WASHINGTON 2	13	16
0106 WASHINGTON 3	23	47

NUMBERED KEY CANVASS

PORTER COUNTY, INDIANA
PRIMARY ELECTION
MAY 2, 2006
DEMOCRATIC

RUN DATE: 05/12/06 03:36 PM

REPORT-EL52 PAGE 0141

VOTES PERCENT

BOONE TOWNSHIP TRUSTEE BOONE TWP

Vote For Not More Than 1

01 = PETER J. KROL, JR

02 = JOHN H. SPINKS, SR

269 43.88

344 56.12

01 02

0001 BOONE 1

36 47

0002 BOONE 2

33 40

0003 BOONE 3

83 96

0004 BOONE 4

75 125

0005 BOONE 5

42 36

NUMBERED KEY CANVASS

PORTER COUNTY, INDIANA
PRIMARY ELECTION
MAY 2, 2006
DEMOCRATIC

REPORT-EL52 PAGE 0142

RUN DATE:05/12/06 03:36 PM

VOTES PERCENT

BOONE TOWNSHIP ASSESSOR BOONE TWP

Vote For Not More Than 1

01 = NO CANDIDATE FILED

0

01

0001 BOONE 1 0
0002 BOONE 2 0
0003 BOONE 3 0
0004 BOONE 4 0
0005 BOONE 5 0

NUMBERED KEY CANVASS

RUN DATE:05/12/06 03:36 PM

PORTER COUNTY, INDIANA
PRIMARY ELECTION
MAY 2, 2006
DEMOCRATIC

REPORT-EL52 PAGE 0143

BOONE TOWNSHIP BOARD MEMBERS BOONE TWP

VOTES PERCENT

VOTES PERCENT

Vote For Not More Than 3

01 = TIM HOUGH

02 = VINCENT LEMUS

328 34.75

249 26.38

03 = GREG NAGEL

367 38.88

01 02 03

0001 BOONE 1

45 38 59

0002 BOONE 2

37 32 44

0003 BOONE 3

81 67 99

0004 BOONE 4

119 80 116

0005 BOONE 5

46 32 49

NUMBERED KEY CANVASS

RUN DATE:05/12/06 03:36 PM

PORTER COUNTY, INDIANA
PRIMARY ELECTION
MAY 2, 2006
DEMOCRATIC

REPORT-EL52 PAGE 0144

VOTES PERCENT

CENTER TOWNSHIP TRUSTEE CENTER TWP

Vote For Not More Than 1

01 = NO CANDIDATE FILED

0

01

0006 CENTER 1	0
0007 CENTER 2	0
0008 CENTER 3	0
0009 CENTER 5	0
0010 CENTER 6	0
0011 CENTER 7	0
0012 CENTER 8	0
0013 CENTER 9	0
0014 CENTER 10	0
0015 CENTER 11	0
0016 CENTER 12	0
0017 CENTER 13	0
0018 CENTER 14	0
0019 CENTER 15	0
0020 CENTER 16	0
0021 CENTER 17	0
0022 CENTER 18	0
0023 CENTER 19	0
0024 CENTER 20	0
0025 CENTER 21	0
0026 CENTER 22	0
0027 CENTER 23	0
0028 CENTER 24	0
0029 CENTER 25	0
0030 CENTER 26	0
0031 CENTER 27	0
0032 CENTER 28	0
0033 CENTER 29	0
0034 CENTER 30	0
0035 CENTER 31	0
0036 CENTER 32	0
0037 CENTER 33	0
0038 CENTER 34	0
0039 CENTER 35	0

NUMBERED KEY CANVASS

RUN DATE:05/12/06 03:36 PM

PORTER COUNTY, INDIANA
PRIMARY ELECTION
MAY 2, 2006
DEMOCRATIC

REPORT-EL52 PAGE 0145

VOTES PERCENT

CENTER TOWNSHIP ASSESSOR CENTER TWP

Vote For Not More Than 1

01 = NO CANDIDATE FILED

0

01

0006 CENTER 1	0
0007 CENTER 2	0
0008 CENTER 3	0
0009 CENTER 5	0
0010 CENTER 6	0
0011 CENTER 7	0
0012 CENTER 8	0
0013 CENTER 9	0
0014 CENTER 10	0
0015 CENTER 11	0
0016 CENTER 12	0
0017 CENTER 13	0
0018 CENTER 14	0
0019 CENTER 15	0
0020 CENTER 16	0
0021 CENTER 17	0
0022 CENTER 18	0
0023 CENTER 19	0
0024 CENTER 20	0
0025 CENTER 21	0
0026 CENTER 22	0
0027 CENTER 23	0
0028 CENTER 24	0
0029 CENTER 25	0
0030 CENTER 26	0
0031 CENTER 27	0
0032 CENTER 28	0
0033 CENTER 29	0
0034 CENTER 30	0
0035 CENTER 31	0
0036 CENTER 32	0
0037 CENTER 33	0
0038 CENTER 34	0
0039 CENTER 35	0

NUMBERED KEY CANVASS

RUN DATE:05/12/06 03:36 PM

PORTER COUNTY,INDIANA
PRIMARY ELECTION
MAY 2,2006
DEMOCRATIC

REPORT-EL52 PAGE 0146

VOTES PERCENT

CENTER TOWNSHIP BOARD MEMBERS CENTER TWP

Vote For Not More Than 3

01 = NO CANDIDATE FILED

0

01

0006 CENTER 1	0
0007 CENTER 2	0
0008 CENTER 3	0
0009 CENTER 5	0
0010 CENTER 6	0
0011 CENTER 7	0
0012 CENTER 8	0
0013 CENTER 9	0
0014 CENTER 10	0
0015 CENTER 11	0
0016 CENTER 12	0
0017 CENTER 13	0
0018 CENTER 14	0
0019 CENTER 15	0
0020 CENTER 16	0
0021 CENTER 17	0
0022 CENTER 18	0
0023 CENTER 19	0
0024 CENTER 20	0
0025 CENTER 21	0
0026 CENTER 22	0
0027 CENTER 23	0
0028 CENTER 24	0
0029 CENTER 25	0
0030 CENTER 26	0
0031 CENTER 27	0
0032 CENTER 28	0
0033 CENTER 29	0
0034 CENTER 30	0
0035 CENTER 31	0
0036 CENTER 32	0
0037 CENTER 33	0
0038 CENTER 34	0
0039 CENTER 35	0

NUMBERED KEY CANVASS

RUN DATE:05/12/06 03:36 PM

PORTER COUNTY, INDIANA
PRIMARY ELECTION
MAY 2, 2006
DEMOCRATIC

REPORT-EL52 PAGE 0147

		VOTES	PERCENT
JACKSON TOWNSHIP TRUSTEE/ASSESSOR JACKSON TWP			
Vote For Not More Than 1			
01 = JANICE M. (JAN) MEYERS		264	100.00
		
	01		
		
0040 JACKSON 1	97		
0041 JACKSON 2	98		
0042 JACKSON 3	69		

NUMBERED KEY CANVASS

RUN DATE:05/12/06 03:36 PM

PORTER COUNTY, INDIANA
PRIMARY ELECTION
MAY 2, 2006
DEMOCRATIC

REPORT-EL52 PAGE 0148

VOTES PERCENT

JACKSON TOWNSHIP BOARD MEMBERS JACKSON TWP

Vote For Not More Than 3

01 = NO CANDIDATE FILED

0

01

0040 JACKSON 1

0

0041 JACKSON 2

0

0042 JACKSON 3

0

NUMBERED KEY CANVASS

RUN DATE:05/12/06 03:36 PM

PORTER COUNTY, INDIANA
PRIMARY ELECTION
MAY 2, 2006
DEMOCRATIC

REPORT-EL52 PAGE 0149

VOTES PERCENT

LIBERTY TOWNSHIP TRUSTEE LIBERTY TWP

Vote For Not More Than 1

01 = NO CANDIDATE FILED

0

01

0043 LIBERTY 1	0
0044 LIBERTY 2	0
0045 LIBERTY 3	0
0046 LIBERTY 4	0
0047 LIBERTY 5	0

NUMBERED KEY CANVASS

RUN DATE:05/12/06 03:36 PM

PORTER COUNTY, INDIANA
PRIMARY ELECTION
MAY 2, 2006
DEMOCRATIC

REPORT-EL52 PAGE 0150

VOTES PERCENT

LIBERTY TOWNSHIP ASSESSOR LIBERTY TWP

Vote For Not More Than 1

01 = NO CANDIDATE FILED

0

01

0043 LIBERTY 1 0
0044 LIBERTY 2 0
0045 LIBERTY 3 0
0046 LIBERTY 4 0
0047 LIBERTY 5 0

NUMBERED KEY CANVASS

RUN DATE:05/12/06 03:36 PM

PORTER COUNTY,INDIANA
PRIMARY ELECTION
MAY 2,2006
DEMOCRATIC

REPORT-EL52 PAGE 0151

VOTES PERCENT

LIBERTY TOWNSHIP BOARD MEMBERS LIBERTY TWP

Vote For Not More Than 3

01 = NO CANDIDATE FILED

0

01

0043 LIBERTY 1 0
0044 LIBERTY 2 0
0045 LIBERTY 3 0
0046 LIBERTY 4 0
0047 LIBERTY 5 0

NUMBERED KEY CANVASS

PORTER COUNTY, INDIANA
PRIMARY ELECTION
MAY 2, 2006
DEMOCRATIC

REPORT-EL52 PAGE 0152

RUN DATE:05/12/06 03:36 PM

VOTES PERCENT

MORGAN TOWNSHIP TRUSTEE/ASSESSOR MORGAN TWP

Vote For Not More Than 1

01 = NO CANDIDATE FILED

0

01

0048 MORGAN 1

0

0049 MORGAN 2

0

NUMBERED KEY CANVASS

RUN DATE:05/12/06 03:36 PM

PORTER COUNTY, INDIANA
PRIMARY ELECTION
MAY 2, 2006
DEMOCRATIC

REPORT-EL52 PAGE 0153

MORGAN TOWNSHIP BOARD MEMBERS MORGAN TWP
Vote For Not More Than 3
01 = NO CANDIDATE FILED

VOTES PERCENT

0

01

0048 MORGAN 1
0049 MORGAN 2

0
0

NUMBERED KEY CANVASS

PORTER COUNTY, INDIANA
PRIMARY ELECTION
MAY 2, 2006
DEMOCRATIC

REPORT-EL52 PAGE 0154

RUN DATE:05/12/06 03:36 PM

VOTES PERCENT

PINE TOWNSHIP TRUSTEE/ASSESSOR PINE TWP

Vote For Not More Than 1

01 = NO CANDIDATE FILED

0

01

0050 PINE 1

0

0051 PINE 2

0

NUMBERED KEY CANVASS

RUN DATE:05/12/06 03:36 PM

PORTER COUNTY, INDIANA
PRIMARY ELECTION
MAY 2, 2006
DEMOCRATIC

REPORT-EL52

PAGE 0155

VOTES PERCENT

PINE TOWNSHIP BOARD MEMBERS PINE TWP

Vote For Not More Than 3

01 = NO CANDIDATE FILED

0

01

0050 PINE 1

0

0051 PINE 2

0

NUMBERED KEY CANVASS

RUN DATE:05/12/06 03:36 PM

PORTER COUNTY, INDIANA
PRIMARY ELECTION
MAY 2, 2006
DEMOCRATIC

REPORT-EL52 PAGE 0156

VOTES PERCENT

PLEASANT TOWNSHIP TRUSTEE/ASSESSOR PLEASANT TWP

Vote For Not More Than 1

01 = NO CANDIDATE FILED

0

01

0052 PLEASANT 1
0053 PLEASANT 2
0054 PLEASANT 3

0
0
0

NUMBERED KEY CANVASS

RUN DATE:05/12/06 03:36 PM

PORTER COUNTY,INDIANA
PRIMARY ELECTION
MAY 2,2006
DEMOCRATIC

REPORT-EL52 PAGE 0157

VOTES PERCENT

PLEASANT TOWNSHIP BOARD MEMBERS PLEASANT TWP

Vote For Not More Than 3

01 = NO CANDIDATE FILED

0

01

0052 PLEASANT 1

0

0053 PLEASANT 2

0

0054 PLEASANT 3

0

NUMBERED KEY CANVASS

RUN DATE:05/12/06 03:36 PM

PORTER COUNTY, INDIANA
PRIMARY ELECTION
MAY 2, 2006
DEMOCRATIC

REPORT-EL52 PAGE 0158

		VOTES	PERCENT			VOTES	PERCENT
PORTAGE TOWNSHIP TRUSTEE PORTAGE TWP							
Vote For Not More Than 1							
01 = DEBBIE BORDELON		806	21.26				
02 = JACK JENT		1,516	39.98	03 = CORTIE L. WILSON, JR.		1,470	38.77

		01	02	03			

0055	PORTAGE 1	11	17	15			
0056	PORTAGE 2	19	78	48			
0057	PORTAGE 3	23	37	36			
0058	PORTAGE 4	48	43	32			
0059	PORTAGE 5	48	85	89			
0060	PORTAGE 6	8	29	6			
0061	PORTAGE 7	27	57	53			
0062	PORTAGE 8	17	24	19			
0063	PORTAGE 9	18	61	38			
0064	PORTAGE 10	9	27	36			
0065	PORTAGE 11	12	17	24			
0066	PORTAGE 12	17	27	31			
0067	PORTAGE 13	16	32	36			
0068	PORTAGE 14	32	51	54			
0069	PORTAGE 15	16	35	49			
0070	PORTAGE 16	18	63	34			
0071	PORTAGE 17	23	30	34			
0072	PORTAGE 18	21	47	31			
0073	PORTAGE 19	19	27	26			
0074	PORTAGE 20	32	59	84			
0075	PORTAGE 21	30	48	69			
0076	PORTAGE 22	28	63	66			
0077	PORTAGE 23	26	59	36			
0078	PORTAGE 24	38	82	80			
0079	PORTAGE 25	23	43	47			
0080	PORTAGE 26	29	53	50			
0081	PORTAGE 27	31	51	37			
0082	PORTAGE 28	17	13	42			
0083	PORTAGE 29	14	20	23			
0084	PORTAGE 31	12	23	24			
0085	PORTAGE 32	30	43	41			
0086	PORTAGE 33	12	18	35			
0087	PORTAGE 34	26	30	19			
0088	PORTAGE 35	19	43	48			
0089	PORTAGE 36	13	15	29			
0090	PORTAGE 37	20	50	45			
0091	PORTAGE 38	4	16	4			

PORTAGE TOWNSHIP ASSESSOR PORTAGE TWP

Vote For Not More Than 1

01 = DONALD L. MULLIGAN, SR.

02 = KATHY SONATY

VOTES PERCENT

1,086 30.34
2,493 69.66

01 02

0055 PORTAGE 1	19	21
0056 PORTAGE 2	62	71
0057 PORTAGE 3	30	63
0058 PORTAGE 4	28	78
0059 PORTAGE 5	67	136
0060 PORTAGE 6	20	21
0061 PORTAGE 7	44	87
0062 PORTAGE 8	12	46
0063 PORTAGE 9	25	85
0064 PORTAGE 10	35	35
0065 PORTAGE 11	12	40
0066 PORTAGE 12	22	49
0067 PORTAGE 13	26	55
0068 PORTAGE 14	42	83
0069 PORTAGE 15	19	70
0070 PORTAGE 16	32	79
0071 PORTAGE 17	33	54
0072 PORTAGE 18	32	60
0073 PORTAGE 19	20	48
0074 PORTAGE 20	38	128
0075 PORTAGE 21	33	107
0076 PORTAGE 22	34	118
0077 PORTAGE 23	36	83
0078 PORTAGE 24	70	118
0079 PORTAGE 25	33	77
0080 PORTAGE 26	40	86
0081 PORTAGE 27	27	87
0082 PORTAGE 28	22	50
0083 PORTAGE 29	14	42
0084 PORTAGE 31	18	38
0085 PORTAGE 32	33	75
0086 PORTAGE 33	14	43
0087 PORTAGE 34	14	50
0088 PORTAGE 35	25	77
0089 PORTAGE 36	14	39
0090 PORTAGE 37	32	80
0091 PORTAGE 38	9	14

		VOTES PERCENT				VOTES PERCENT	
PORTAGE TOWNSHIP BOARD MEMBERS PORTAGE TWP							
Vote For Not More Than 3							
01 = SUE I. LYNCH		2,357	28.01	03 = JEREMY T. RIVAS	1,851	21.99	
02 = EDWARD B. MOMOLA		2,015	23.94	04 = LARRY WIDENER	2,193	26.06	

		01	02	03	04		

0055	PORTAGE 1	32	20	22	27		
0056	PORTAGE 2	72	75	66	96		
0057	PORTAGE 3	68	54	48	56		
0058	PORTAGE 4	83	45	50	75		
0059	PORTAGE 5	129	115	112	117		
0060	PORTAGE 6	32	20	24	27		
0061	PORTAGE 7	77	81	62	72		
0062	PORTAGE 8	42	25	31	34		
0063	PORTAGE 9	73	72	66	59		
0064	PORTAGE 10	53	38	43	50		
0065	PORTAGE 11	35	18	30	35		
0066	PORTAGE 12	56	42	36	50		
0067	PORTAGE 13	60	45	36	58		
0068	PORTAGE 14	82	74	52	76		
0069	PORTAGE 15	60	37	55	57		
0070	PORTAGE 16	84	54	49	75		
0071	PORTAGE 17	63	55	37	64		
0072	PORTAGE 18	58	52	43	51		
0073	PORTAGE 19	43	34	38	39		
0074	PORTAGE 20	102	93	77	80		
0075	PORTAGE 21	86	94	83	84		
0076	PORTAGE 22	108	102	76	95		
0077	PORTAGE 23	74	67	48	77		
0078	PORTAGE 24	112	125	87	105		
0079	PORTAGE 25	59	69	51	73		
0080	PORTAGE 26	92	68	69	83		
0081	PORTAGE 27	77	69	62	67		
0082	PORTAGE 28	53	41	48	47		
0083	PORTAGE 29	38	31	28	30		
0084	PORTAGE 31	36	21	41	33		
0085	PORTAGE 32	85	72	51	68		
0086	PORTAGE 33	32	25	46	31		
0087	PORTAGE 34	40	18	46	32		
0088	PORTAGE 35	63	69	42	57		
0089	PORTAGE 36	29	30	29	24		
0090	PORTAGE 37	54	59	59	75		
0091	PORTAGE 38	15	6	8	14		

NUMBERED KEY CANVASS

RUN DATE:05/12/06 03:36 PM

PORTER COUNTY,INDIANA
PRIMARY ELECTION
MAY 2,2006
REPUBLICAN

REPORT-EL52 PAGE 0161

VOTES PERCENT

PORTER TOWNSHIP TRUSTEE PORTER TWP
Vote For Not More Than 1
01 = NO CANDIDATE FILED

0

01

0092 PORTER 1	0
0093 PORTER 2	0
0094 PORTER 3	0
0095 PORTER 4	0
0096 PORTER 5	0
0097 PORTER 6	0

NUMBERED KEY CANVASS

RUN DATE:05/12/06 03:36 PM

PORTER COUNTY,INDIANA
PRIMARY ELECTION
MAY 2,2006
DEMOCRATIC

REPORT-EL52 PAGE 0162

VOTES PERCENT

PORTER TOWNSHIP ASSESSOR PORTER TWP

Vote For Not More Than 1

01 = NO CANDIDATE FILED

0

01

0092 PORTER 1	0
0093 PORTER 2	0
0094 PORTER 3	0
0095 PORTER 4	0
0096 PORTER 5	0
0097 PORTER 6	0

NUMBERED KEY CANVASS

RUN DATE:05/12/06 03:36 PM

PORTER COUNTY,INDIANA
PRIMARY ELECTION
MAY 2,2006
DEMOCRATIC

REPORT-EL52 PAGE 0163

VOTES PERCENT

PORTER TOWNSHIP BOARD MEMBERS PORTER TWP

Vote For Not More Than 3

01 = NO CANDIDATE FILED

0

01

0092 PORTER 1	0
0093 PORTER 2	0
0094 PORTER 3	0
0095 PORTER 4	0
0096 PORTER 5	0
0097 PORTER 6	0

NUMBERED KEY CANVASS

RUN DATE:05/12/06 03:36 PM

PORTER COUNTY, INDIANA
PRIMARY ELECTION
MAY 2, 2006
DEMOCRATIC

REPORT-EL52 PAGE 0164

VOTES PERCENT

UNION TOWNSHIP TRUSTEE UNION TWP

Vote For Not More Than 1

01 = NO CANDIDATE FILED

0

01

0098 UNION 1 0
0099 UNION 2 0
0100 UNION 3 0
0101 UNION 4 0
0102 UNION 5 0
0103 UNION 6 0

NUMBERED KEY CANVASS

PORTER COUNTY, INDIANA
PRIMARY ELECTION
MAY 2, 2006
DEMOCRATIC

RUN DATE: 05/12/06 03:36 PM

REPORT-EL52 PAGE 0165

VOTES PERCENT

UNION TOWNSHIP ASSESSOR UNION TWP

Vote For Not More Than 1

01 = NO CANDIDATE FILED

0

01

0098 UNION 1

0

0099 UNION 2

0

0100 UNION 3

0

0101 UNION 4

0

0102 UNION 5

0

0103 UNION 6

0

NUMBERED KEY CANVASS

RUN DATE:05/12/06 03:36 PM

PORTER COUNTY,INDIANA
PRIMARY ELECTION
MAY 2,2006
DEMOCRATIC

REPORT-EL52 PAGE 0166

VOTES PERCENT

UNION TOWNSHIP BOARD MEMBERS UNION TWP

Vote For Not More Than 3

01 = NO CANDIDATE FILED

0

01

0098 UNION 1 0
0099 UNION 2 0
0100 UNION 3 0
0101 UNION 4 0
0102 UNION 5 0
0103 UNION 6 0

NUMBERED KEY CANVASS

PORTER COUNTY, INDIANA
PRIMARY ELECTION
MAY 2, 2006
DEMOCRATIC

RUN DATE: 05/12/06 03:36 PM

REPORT-EL52 PAGE 0167

VOTES PERCENT

WASHINGTON TOWNSHIP TRUSTEE/ASSESSOR WASHINGTON TWP

Vote For Not More Than 1

01 = NO CANDIDATE FILED

0

01

0104 WASHINGTON 1
0105 WASHINGTON 2
0106 WASHINGTON 3

0
0
0

NUMBERED KEY CANVASS

RUN DATE:05/12/06 03:36 PM

PORTER COUNTY, INDIANA
PRIMARY ELECTION
MAY 2, 2006
DEMOCRATIC

REPORT-EL52 PAGE 0168

WASHINGTON TOWNSHIP BOARD MEMBERS WASHINGTON TWP
Vote For Not More Than 3
01 = NO CANDIDATE FILED

VOTES PERCENT

0

01

0104 WASHINGTON 1 0
0105 WASHINGTON 2 0
0106 WASHINGTON 3 0

NUMBERED KEY CANVASS

RUN DATE:05/12/06 03:36 PM

PORTER COUNTY, INDIANA
PRIMARY ELECTION
MAY 2, 2006
DEMOCRATIC

REPORT-EL52

PAGE 0169

WESTCHESTER TOWNSHIP TRUSTEE WESTCHESTER TWP

Vote For Not More Than 1

01 = SUZANNE PHILBRICK

VOTES PERCENT

842 100.00

01

0107 WESTCHESTER 1	45
0108 WESTCHESTER 2	9
0109 WESTCHESTER 3	87
0110 WESTCHESTER 4	67
0111 WESTCHESTER 5	71
0112 WESTCHESTER 6	9
0113 WESTCHESTER 7	79
0114 WESTCHESTER 8	45
0115 WESTCHESTER 9	63
0116 WESTCHESTER 10	63
0117 WESTCHESTER 11	35
0118 WESTCHESTER 12	40
0119 WESTCHESTER 13	53
0120 WESTCHESTER 14	32
0121 WESTCHESTER 15	31
0122 WESTCHESTER 16	48
0123 WESTCHESTER 17	39
0124 WESTCHESTER 18	26

NUMBERED KEY CANVASS

RUN DATE:05/12/06 03:36 PM

PORTER COUNTY, INDIANA
PRIMARY ELECTION
MAY 2, 2006
DEMOCRATIC

REPORT-EL52 PAGE 0170

VOTES PERCENT

WESTCHESTER TOWNSHIP ASSESSOR WESTCHESTER TWP

Vote For Not More Than 1

01 = NO CANDIDATE FILED

0

01

0107 WESTCHESTER 1	0
0108 WESTCHESTER 2	0
0109 WESTCHESTER 3	0
0110 WESTCHESTER 4	0
0111 WESTCHESTER 5	0
0112 WESTCHESTER 6	0
0113 WESTCHESTER 7	0
0114 WESTCHESTER 8	0
0115 WESTCHESTER 9	0
0116 WESTCHESTER 10	0
0117 WESTCHESTER 11	0
0118 WESTCHESTER 12	0
0119 WESTCHESTER 13	0
0120 WESTCHESTER 14	0
0121 WESTCHESTER 15	0
0122 WESTCHESTER 16	0
0123 WESTCHESTER 17	0
0124 WESTCHESTER 18	0

NUMBERED KEY CANVASS

RUN DATE:05/12/06 03:36 PM

PORTER COUNTY, INDIANA
PRIMARY ELECTION
MAY 2, 2006
DEMOCRATIC

REPORT-EL52 PAGE 0171

WESTCHESTER TOWNSHIP BOARD MEMBERS WESTCHESTER TWP		VOTES	PERCENT
Vote For Not More Than 3			
01 = ROBIN E. CHUBB		770	100.00

	01		

0107 WESTCHESTER 1	39		
0108 WESTCHESTER 2	8		
0109 WESTCHESTER 3	75		
0110 WESTCHESTER 4	59		
0111 WESTCHESTER 5	70		
0112 WESTCHESTER 6	9		
0113 WESTCHESTER 7	71		
0114 WESTCHESTER 8	41		
0115 WESTCHESTER 9	58		
0116 WESTCHESTER 10	56		
0117 WESTCHESTER 11	34		
0118 WESTCHESTER 12	38		
0119 WESTCHESTER 13	51		
0120 WESTCHESTER 14	30		
0121 WESTCHESTER 15	28		
0122 WESTCHESTER 16	42		
0123 WESTCHESTER 17	39		
0124 WESTCHESTER 18	22		

NUMBERED KEY CANVASS

PORTER COUNTY, INDIANA
PRIMARY ELECTION
MAY 2, 2006
DEMOCRATIC

RUN DATE: 05/12/06 03:36 PM

REPORT-EL52 PAGE 0172

TOWN OF KOUTS TOWN BOARD MEMBER DISTR TOWN COUNCIL

VOTES PERCENT

Vote For Not More Than 1

01 = NO CANDIDATE FILED

0

01

0052 PLEASANT 1
0053 PLEASANT 2
0054 PLEASANT 3

0
0
0

NUMBERED KEY CANVASS

PORTER COUNTY, INDIANA
PRIMARY ELECTION
MAY 2, 2006
DEMOCRATIC

RUN DATE: 05/12/06 03:36 PM

REPORT-EL52 PAGE 0173

TOWN OF KOUTS TOWN BOARD MEMBER DISTR TOWN COUNCIL

Vote For Not More Than 1
01 = NO CANDIDATE FILED

VOTES PERCENT

0

01

0052 PLEASANT 1 0
0053 PLEASANT 2 0
0054 PLEASANT 3 0

NUMBERED KEY CANVASS

RUN DATE:05/12/06 03:36 PM

PORTER COUNTY, INDIANA
PRIMARY ELECTION
MAY 2, 2006
DEMOCRATIC

REPORT-EL52 PAGE 0174

		VOTES	PERCENT			VOTES	PERCENT
BOONE 3 PRECINCT COMMITTEEMAN		BOONE 3 PCT COMMITTEEMAN					
Vote For Not More Than 1							
01 = PETE BREUCKMAN		65	41.40				
02 = DAVID E. FISHERO		45	28.66	03 = MICHAEL B. HAUGHEE		47	29.94

	01 02 03						

0003 BOONE 3		65	45	47			

NUMBERED KEY CANVASS

PORTER COUNTY, INDIANA
PRIMARY ELECTION
MAY 2, 2006
DEMOCRATIC

RUN DATE: 05/12/06 03:36 PM

REPORT-EL52 PAGE 0175

BOONE 5 PRECINCT COMMITTEEMAN BOONE 5 PCT COMMITTEEMAN

VOTES PERCENT

Vote For Not More Than 1

01 = SHAWN D. ENSIGN	31	44.29
02 = STEVEN E. MARTIN	39	55.71

01 02

31 39

0005 BOONE 5

NUMBERED KEY CANVASS

PORTER COUNTY, INDIANA
PRIMARY ELECTION
MAY 2, 2006
DEMOCRATIC

RUN DATE: 05/12/06 03:36 PM

REPORT-EL52 PAGE 0176

CENTER 9 PRECINCT COMMITTEEMAN CENTER 9 PCT COMMITTEEMAN

Vote For Not More Than 1

	VOTES	PERCENT
01 = JOHN H HOWELL	38	76.00
02 = TIMOTHY MURRAY	12	24.00

01 02

38 12

0013 CENTER 9

NUMBERED KEY CANVASS

PORTER COUNTY, INDIANA
PRIMARY ELECTION
MAY 2, 2006
DEMOCRATIC

RUN DATE: 05/12/06 03:36 PM

REPORT-EL52 PAGE 0177

	VOTES	PERCENT
PINE 2 PRECINCT COMMITTEEMAN		
PINE 2 PCT COMMITTEEMAN		
Vote For Not More Than 1		
01 = ROSEMARY GEMPERLE	77	77.78
02 = CRAIG A. NORDSTROM	22	22.22

	01	02

0051 PINE 2	77	22

NUMBERED KEY CANVASS

RUN DATE:05/12/06 03:36 PM

PORTER COUNTY,INDIANA
PRIMARY ELECTION
MAY 2,2006
DEMOCRATIC

REPORT-EL52 PAGE 0178

VOTES PERCENT

PORTAGE 37 PRECINCT COMMITTEEMAN

PORTAGE 37 PCT COMMITTEEMAN

Vote For Not More Than 1

01 = JOSEPH BOBINAC	22	21.78
02 = PATRICIA "PAT" JACKSON	79	78.22

01	02	

22	79	

0090 PORTAGE 37

NUMBERED KEY CANVASS

PORTER COUNTY, INDIANA
PRIMARY ELECTION
MAY 2, 2006
DEMOCRATIC

RUN DATE: 05/12/06 03:36 PM

REPORT-EL52 PAGE 0179

VOTES PERCENT

WESTCHESTER 1 PRECINCT COMMITTEEMAN

WESTCHESTER 1 PCT COMMITTEEMAN

Vote For Not More Than 1

01 = MARJORY WOOD CRAWFORD

44 75.86

02 = LEONARD N. SULLIVAN

14 24.14

.....
01 02

.....
44 14

0107 WESTCHESTER 1

NUMBERED KEY CANVASS

PORTER COUNTY, INDIANA
PRIMARY ELECTION
MAY 2, 2006

RUN DATE: 05/12/06 03:36 PM

REPORT-EL52 PAGE 0180

BOONE TOWNSHIP MSD DISTRICT 1 BOARD MEMEBER
Vote For Not More Than 1
01 = JOHN T. HAMANN

VOTES PERCENT

698 100.00

01

0001 BOONE 1 115
0002 BOONE 2 101
0003 BOONE 3 168
0004 BOONE 4 229
0005 BOONE 5 85

NUMBERED KEY CANVASS

PORTER COUNTY, INDIANA
PRIMARY ELECTION
MAY 2, 2006

RUN DATE: 05/12/06 03:36 PM

REPORT-EL52 PAGE 0181

VOTES PERCENT

BOONE TOWNSHIP MSD DISTRICT 2 BOARD MEMBER

Vote For Not More Than 1

01 = JEFFERY C. BARZYCKI

467 59.64

02 = JERALD K. BOWEN, SR.

316 40.36

.....
01 02
.....

0001 BOONE 1

74 49

0002 BOONE 2

70 53

0003 BOONE 3

119 71

0004 BOONE 4

144 112

0005 BOONE 5

60 31

NUMBERED KEY CANVASS

RUN DATE:05/12/06 03:36 PM

PORTER COUNTY, INDIANA
PRIMARY ELECTION
MAY 2, 2006

REPORT-EL52

PAGE 0182

BOONE TOWNSHIP MSD DISTRICT 3 BOARD MEMBER

VOTES PERCENT

Vote For Not More Than 1

01 = DONALD R. FRY

477 52.19

02 = DAWN HEATH

437 47.81

01 02

0001 BOONE 1

77 65

0002 BOONE 2

58 77

0003 BOONE 3

114 119

0004 BOONE 4

166 129

0005 BOONE 5

62 47

NUMBERED KEY CANVASS

PORTER COUNTY, INDIANA
PRIMARY ELECTION
MAY 2, 2006

RUN DATE: 05/12/06 03:36 PM

REPORT-EL52 PAGE 0183

		VOTES PERCENT					VOTES PERCENT	
UNION TOWNSHIP SCHOOL CORP BOARD MEMBER AT-LARGE								
Vote For Not More Than 1								
01 = CYNTHIA BARNES					272	23.37		
02 = DAVID W. HAVENS					50	4.30	04 = ARNOLD R. (ARNIE) KIRN, JR	83 7.13
03 = MICHAEL J. JESSEN					426	36.60	05 = SUZANN WODETZKI	333 28.61

		01	02	03	04	05		

0098 UNION 1		24	7	35	17	56		
0099 UNION 2		31	9	85	8	69		
0100 UNION 3		72	5	150	15	44		
0101 UNION 4		68	21	60	26	64		
0102 UNION 5		52	2	77	6	42		
0103 UNION 6		25	6	19	11	58		

NUMBERED KEY CANVASS

PORTER COUNTY, INDIANA
PRIMARY ELECTION
MAY 2, 2006

RUN DATE: 05/12/06 03:36 PM

REPORT-EL52 PAGE 0184

VOTES PERCENT

UNION TOWNSHIP SCHOOL CORP BOARD MEMBER DISTRICT 2

Vote For Not More Than 1

01 = SUSAN M. BATES

558 48.23

02 = WILLIAM A. LA FEVER

599 51.77

01 02

0098 UNION 1

60 78

0099 UNION 2

95 114

0100 UNION 3

169 103

0101 UNION 4

88 162

0102 UNION 5

94 78

0103 UNION 6

52 64

NUMBERED KEY CANVASS

PORTER COUNTY, INDIANA
PRIMARY ELECTION
MAY 2, 2006

RUN DATE: 05/12/06 03:36 PM

REPORT-EL52 PAGE 0185

VOTES PERCENT

UNION TOWNSHIP SCHOOL CORP BOARD MEMBER DISTRICT 4

Vote For Not More Than 1

01 = SAM C. DIMAIO

02 = JULIE L. GIORGI

555 49.82
559 50.18

01 02

0098 UNION 1

70 61

0099 UNION 2

87 102

0100 UNION 3

154 127

0101 UNION 4

80 147

0102 UNION 5

112 67

0103 UNION 6

52 55

NUMBERED KEY CANVASS

PORTER COUNTY, INDIANA
PRIMARY ELECTION
MAY 2, 2006

RUN DATE: 05/12/06 03:36 PM

REPORT-EL52 PAGE 0186

VOTES PERCENT

PORTER TOWNSHIP SCHOOL CORP BOARD MEMBER DISTRICT 1

Vote For Not More Than 1

01 = DIANE GARDIN	424	46.09
02 = JOHANNA WILLIAMS	496	53.91

01 02

0092 PORTER 1	126	70
0093 PORTER 2	71	99
0094 PORTER 3	68	116
0095 PORTER 4	79	109
0096 PORTER 5	32	41
0097 PORTER 6	48	61

NUMBERED KEY CANVASS

PORTER COUNTY, INDIANA
PRIMARY ELECTION
MAY 2, 2006

RUN DATE: 05/12/06 03:36 PM

REPORT-EL52 PAGE 0187

	VOTES	PERCENT
PORTER TOWNSHIP SCHOOL CORP BOARD MEMBER DISTRICT 2		
Vote For Not More Than 1		
01 = ROBERT D. DOWDY	268	31.42
02 = NICHOLE KOVACIK	585	68.58

	01	02

0092 PORTER 1	73	107
0093 PORTER 2	60	94
0094 PORTER 3	17	150
0095 PORTER 4	62	122
0096 PORTER 5	24	44
0097 PORTER 6	32	68

NUMBERED KEY CANVASS

PORTER COUNTY, INDIANA
PRIMARY ELECTION
MAY 2, 2006

RUN DATE: 05/12/06 03:36 PM

REPORT-EL52

PAGE 0188

PORTER TOWNSHIP SCHOOL CORP BOARD MEMBER DISTRICT 3
Vote For Not More Than 1
01 = JOSEPH SZCZERBOWSKI

VOTES PERCENT

678 100.00

01

0092 PORTER 1	149
0093 PORTER 2	125
0094 PORTER 3	121
0095 PORTER 4	150
0096 PORTER 5	51
0097 PORTER 6	82
