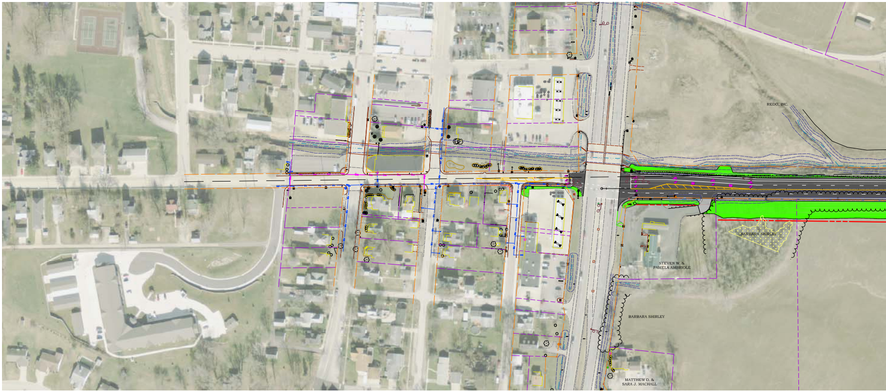
REDO, INC.
BARBARA SHIRLEY
STEVEN W. &
PAMELA AMBRIOLE
BARBARA SHIRLEY
MATTHEW D. &
SARA J. MACHALL

S:\2014Proj\2014-039 CR900N-LAF CNTR RD\Production Drawings\Design\2014-039-Public-Meeting-Display-US1.dwg, Overall Plan, 9/16/2014 10:23:17 AM

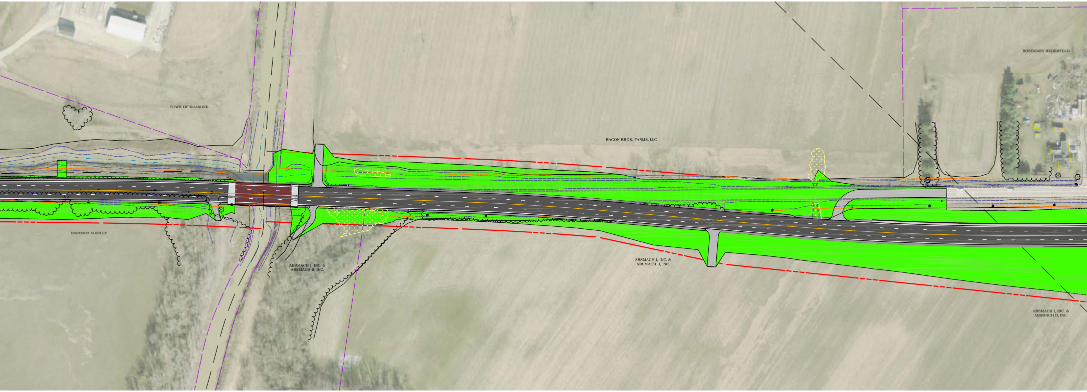
TOWN OF ROANOKE
BACON BROS. FARMS, LLC
ROSEMARY HEGERFELD
BARBARA SHIRLEY
ABSMACH I, INC. & ABSMACH II, INC.
ABSMACH I, INC. & ABSMACH II, INC.
ABSMACH I, INC. & ABSMACH II, INC.

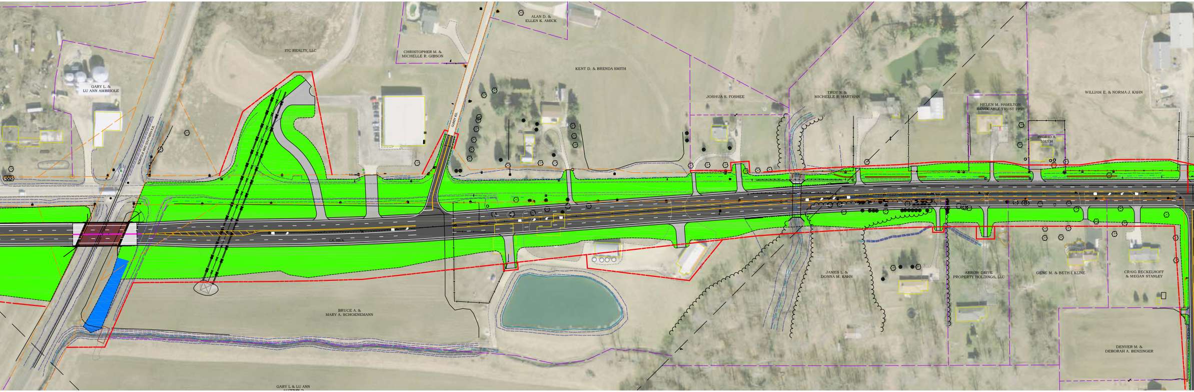
ITC REALTY, LLC
ALAN D. & ELLEN K. AMICK
CHRISTOPHER M. & MICHELLE R. GIBSON
KENT D. & BRENDA SMITH
JOSHUA S. FOSHEE
TROY S. & MICHELLE R. HARTMAN
HELEN M. HAMILTON REVOCABLE TRUST 1998
WILLIAM E. & NORMA J. KAHN
INGRID A. SMITH
GARY L. & LU ANN AMBRIOLE
NORFOLK AND SOUTHERN R.R.
GURRY RD.
C.R. 900 N.
BRUCE A. & MARY A. SCHOENEMANN
JAMES L. & DONNA M. KAHN
ARROW DRIVE PROPERTY HOLDINGS, LLC
GENE M. & BETH I. KLINE
CRAIG RECKELHOFF & MEGAN STANLEY
DENVER M. & DEBORAH A. BENZINGER
GARY L & LU ANN

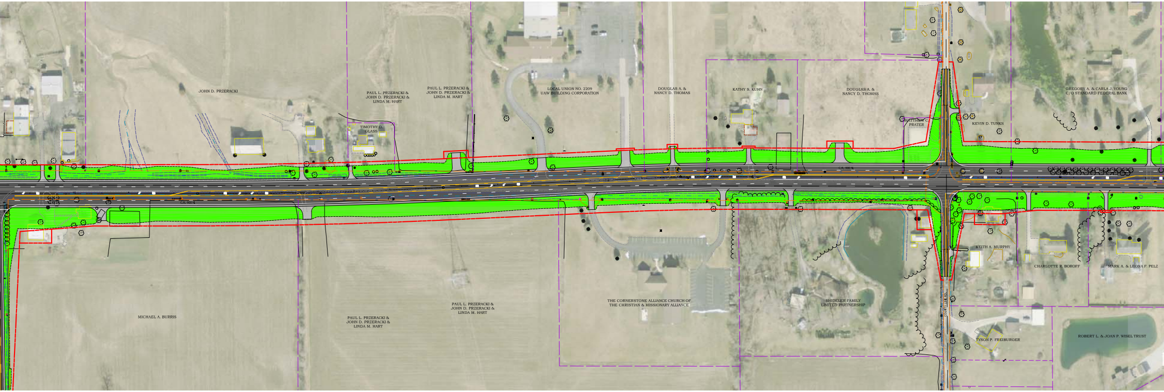
JOHN D. PRZERACKI
PAUL L. PRZERACKI & JOHN D. PRZERACKI & LINDA M. HART
PAUL L. PRZERACKI & JOHN D. PRZERACKI & LINDA M. HART
TIMOTHY D. GLASS
LOCAL UNION NO. 2209 UAW BUILDING CORPORATION
DOUGLAS A. & NANCY D. THOMAS
KATHY S. KUHN
DOUGLAS A. & NANCY D. THOMAS
MATTHEW C. PRATER
KEVIN D. TUNKS
GREGORY A. & CARLA J. YOUNG C/O STANDARD FEDERAL BANK
C.R. 900 N
C.R. 900 N
COUNTY LINE RD.
MICHAEL A. BURRIS
PAUL L. PRZERACKI & JOHN D. PRZERACKI & LINDA M. HART
PAUL L. PRZERACKI & JOHN D. PRZERACKI & LINDA M. HART
THE CORNERSTONE ALLIANCE CHURCH OF THE CHRISTIAN & MISSIONARY ALLIANCE
SHIDELER FAMILY LIMITED PARTNERSHIP
KEITH A. MURPHY
CHARLOTTE R. BOROFF
MARK A. & LEONA F. PELZ
TYSON P. FREIBURGER
ROBERT L. & JOAN P. WISEL TRUST

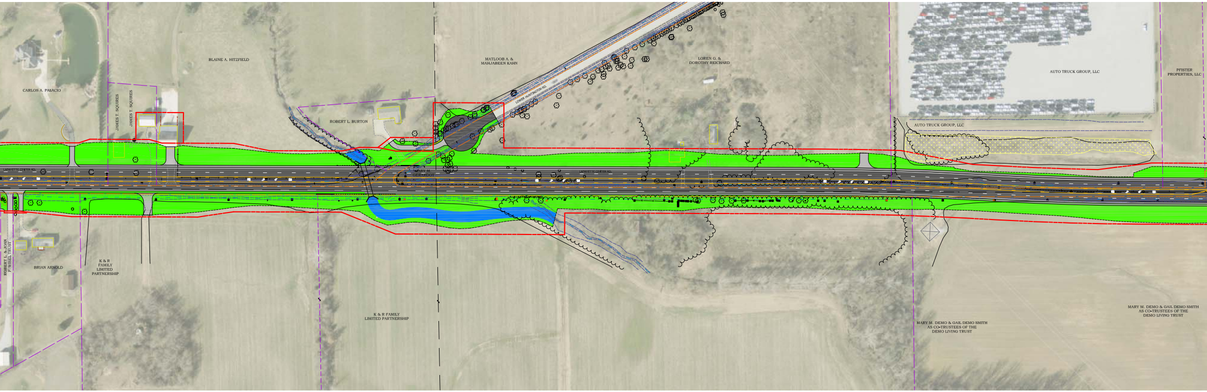
BLAINE A. HITZFIELD
MATLOOB A. &
MAHJABEEN KAHN
LOREN G. &
DOROTHY REICHARD
AUTO TRUCK GROUP, LLC
PFISTER
PROPERTIES, LLC
CARLOS A. PALACIO
JAMES T. SQUIRES
JAMES T. SQUIRES
ROBERT L. BURTON
LOWER HUNTINGTON RD.
AUTO TRUCK GROUP, LLC
LAFAYETTE CENTER RD.
MARY M.
GERARDOT
LAFAYETTE CENTER RD.
ROBERT L. & JOAN
P. WISEL TRUST
BRIAN ARNOLD
K & R
FAMILY
LIMITED
PARTNERSHIP
K & R FAMILY
LIMITED PARTNERSHIP
MARY M. DEMO & GAIL DEMO SMITH
AS CO-TRUSTEES OF THE
DEMO LIVING TRUST
MARY M. DEMO & GAIL DEMO SMITH
AS CO-TRUSTEES OF THE
DEMO LIVING TRUST

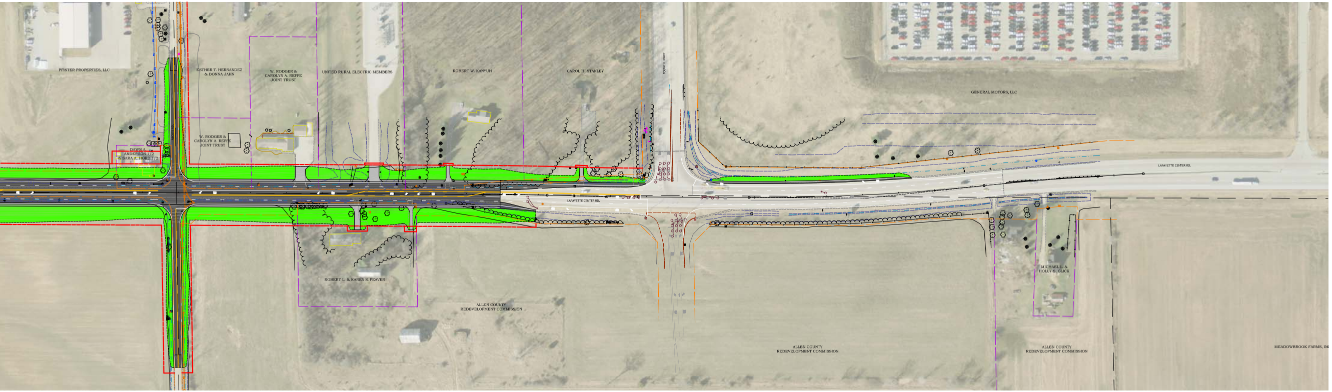
PFISTER PROPERTIES, LLC
ESTHER T. HERNANDEZ & DONNA JAHN
W. RODGER & CAROLYN A. REFFE JOINT TRUST
UNITED RURAL ELECTRIC MEMBERS
ROBERT W. KANYUH
CAROL H. STANLEY
FOGWELL PKWY.
GENERAL MOTORS, LLC
W. RODGER & CAROLYN A. REFFE JOINT TRUST
DAWN A. ANDERSON 1/2 & SARA A. HORD 1/2
LAFAYETTE CENTER RD.
LAFAYETTE CENTER RD.
ROBERT L. & KAREN S. PEAVER
MICHAEL L. & HOLLY S. GLICK
ALLEN COUNTY REDEVELOPMENT COMMISSION
ALLEN COUNTY REDEVELOPMENT COMMISSION
ALLEN COUNTY REDEVELOPMENT COMMISSION
MEADOWBROOK FARMS, IN