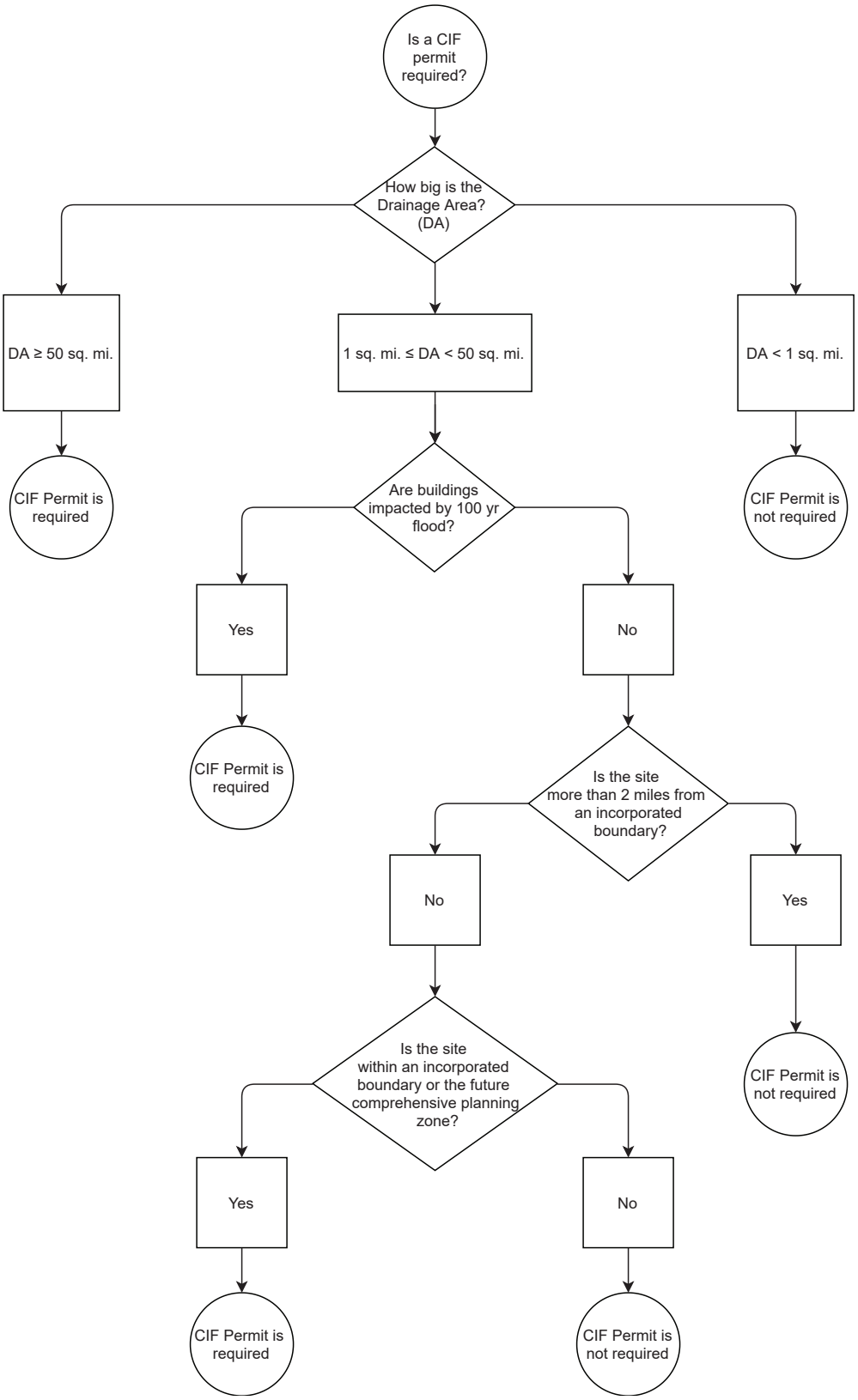
Is a CIF permit required?
How big is the Drainage Area? (DA)
DA ≥ 50 sq. mi.
1 sq. mi. ≤ DA < 50 sq. mi.
DA < 1 sq. mi.
CIF Permit is required
Are buildings impacted by 100 yr flood?
CIF Permit is not required
Yes
No
CIF Permit is required
Is the site more than 2 miles from an incorporated boundary?
No
Yes
Is the site within an incorporated boundary or the future comprehensive planning zone?
CIF Permit is not required
Yes
No
CIF Permit is required
CIF Permit is not required