



Indiana Gaming Commission
Sara Gonso Tait
Executive Director



2017
Annual Report to
Governor Eric Holcomb

CONTENTS

Current Commission Members	2-3
Executive Director's Report	5-7
FY 2017 Tax Overview	9
FY 2016-2017 Tax Comparison	10
Revenues and Expenditures	11
MBE/WBE Utilization	12
Organizational Chart	13-14
<u>Divisions</u>	
Division Statistics	16-18
<u>Indiana Casinos</u>	
Casino Map	20
Property Summaries	21-33
<u>Appendix</u>	35-44

THE INDIANA GAMING COMMISSION

Cris Johnston (Chairman)



Cris Johnston, of Indianapolis, is a director at KSM Consulting. Mr. Johnston served as Deputy Chief of Staff to Governor Mitch Daniels and as Executive Director of the Government Efficiency Division of the Office of Management and Budget. Prior to working in state government, he was a partner at Crowe Horwath. Mr. Johnston graduated from Wabash College and received his MBA from Butler University.

Mr. Johnston was appointed to the Commission in January 2013.

Marc D. Fine (Vice Chairman)



Marc D. Fine, of Evansville, is an attorney with the firm of Jackson Kelly, PLLC. Mr. Fine is a 1981 graduate of the Indiana University School of Business with a B.S. in finance, with distinction, and a 1984 graduate of the University of Illinois College Of Law. He is a member of the Board of Directors of German American Bank, based in Jasper, Indiana.

Mr. Fine was appointed to the Commission in October 2007.

Susan Williams



Susan Williams, of Indianapolis, recently retired as President of Indiana Sports Corporation. During her tenure at the helm of ISC, Indianapolis was awarded Big Ten Men's and Women's Basketball Tournaments and Football Championship, the 2008 Olympic Diving Trials, 2012 Super Bowl, 2015 Men's Final Four, 2016 Women's Final Four. Prior to arriving at ISC, Williams served as Executive Director of the Indiana State Office Building Commission. She served 13 years on the Indianapolis-Marion County City-County Council. Susan received her undergraduate degree from Franklin College and earned a master's degree from Indiana University.

Ms. Williams was appointed to the Commission in January 2013.

Joseph C. Svetanoff (Secretary)



Joseph C. Svetanoff, of Crown Point, is a senior attorney at the law firm of Kopka Pinkus Dolin, P.C. Mr. Svetanoff is a 1994 graduate of Butler University with a B.S. in Marketing, and a 2002 graduate of Valparaiso University School of Law. He currently serves as a criminal public defender with Lake County Superior Court, County Division, Room I.

Mr. Svetanoff was appointed to the Commission in February 2014.

THE INDIANA GAMING COMMISSION

Mike Herndon



Mike Herndon, of Shelbyville, recently retired as the Director of Insurance Fraud investigations in the Enforcement Division of the Indiana Department of Insurance. Mr. Herndon was elected to serve as Sheriff of Shelby County, Indiana, for two terms. Also, he served in the Indiana House of Representatives from 2001 to 2002. Mike attended Indiana University and Herron Art Institute from 1969 to 1972 and is a graduate of the Indiana Law Enforcement Academy and the FBI National Academy.

Mr. Herndon was appointed to the Commission in October 2014.

Richard McClain



Richard McClain, of Logansport, is a former member of the Indiana House of Representatives, representing District 24 from 1994-2012. Prior to working at the Statehouse, he was a Township Trustee and Logansport City Engineer. Mr. McClain has also worked in a variety of positions in the private sector, including being a successful self-employed inventor. Mr. McClain is a graduate of Purdue University.

Mr. McClain was appointed to the Commission in November 2015.

Jane Saxon, CPA



Jane Saxon, of Noblesville, is a senior manager at Somerset CPAs and Advisors. She is a graduate of the IUPUI Kelley School of Business and holds a B.S. in Accounting. Ms. Saxon is active in her community and has served several not for profit organizations. Most recently, Ms. Saxon served as the treasurer for the Noblesville Boys and Girls Club Auxiliary, whose mission is to support the Boys and Girls Club of Noblesville both financially and through volunteer efforts.

Ms. Saxon was appointed to the Commission in September 2016.



Indiana Gaming Commission



Executive Director's Annual Report



Sara Gonso Tait
Executive Director

I was very honored to be reappointed by Governor Eric Holcomb and am excited for the opportunity to continue to serve as Executive Director of the Indiana Gaming Commission. The Holcomb Administration is a team that we are privileged to be part of as we work together to deliver great service to our customers and toward the goals established in Governor Holcomb's five pillars. We are committed to joining the Governor in taking Indiana to the Next Level.

Revenues

With a total state-wide win of \$2,220,174,297, an \$8.5 million decrease from FY 16, or a 0.4% decrease, casino revenues remained relatively unchanged. Both admissions and wagering taxes declined, however, likely due to increased competition in surrounding states. Admissions declined by 892,000 or 5.3%. Wagering taxes declined by less than 1%, indicating that play by patrons partially offset the decrease in admissions. Wagering and admissions taxes combined totaled \$596,918,011 in FY 17. This is a decrease of approximately \$7.7 million from FY 16, or about 1.3%.

Commissioner and Staff update

We were pleased to welcome Commissioner Jane Saxon of Noblesville, who was appointed to the Commission in September. Commissioner Saxon is a certified public accountant and is a senior manager at Somerset CPAs and Advisors.

Two long-time Commission employees were promoted to key agency positions. Assistant Director of Compliance Angela Bunton was selected to fill the Director of Compliance position and Enforcement Assistant Director Dan Hirst was selected to become Deputy Superintendent, rounding out the management team under Superintendent Townsend.

Continuing the reorganization of the Enforcement Division initiated in 2016, the position of Assistant Supervisor was created at each casino property to provide additional leadership for the agency. This led to the promotion of 12 agents. For the first time in many years, the Enforcement Division was fully staffed as a

result of a gaming academy that graduated 22 new agents. Additionally in the Enforcement Division, the Indiana General Assembly acted to adjust the pay matrix for state law enforcement agencies, increasing agent pay 24% over the next two years.

Legislation

In addition to the law enforcement pay matrix, another new law addressed various gaming industry issues. House Enrolled Act 1350 included the following:

- Eliminated casino admission taxes and replaces them with a supplemental wagering tax that will not exceed 4% of each casino's adjusted gross receipts (AGR) beginning July 1, 2018 and not exceed 3.5% of AGR beginning July 1, 2019.
- Created immediate admission tax relief for land-based casinos.
- Beginning July 1, 2021, allowed both the \$48 million in local casino community hold harmless payments and the \$33 million currently distributed to non-riverboat communities to be subject to reduction if AGR falls below the FY 2020 level. Any reduction in hold harmless and non-casino community payments will be a percentage proportionate to the decrease in AGR.
- Provided casinos relief pertaining to the statutory tax payment schedule. Instead of daily payments, payments are now required to be made monthly.
- Allowed casinos to pay taxes via electronic funds transfer by automated clearinghouse (ACH) instead of paying through wire transfer
- Allocated a portion of funds paid to the Indiana Economic Development Corporation by French Lick Casino Resort to be paid to the South Central Indiana Regional Economic Development Corporation and Radius Indiana.
- Eliminated non-casino community payments to the City of South Bend after June 30, 2020.
- Provides for an eight year phase out of the state income tax add back for wagering taxes deducted on a casino's federal income tax return.

HEA 1350 also urged the study of certain gaming topics, however, the Legislative Council subsequently declined to assign these topics to a committee.

Tropicana land-based construction

Taking advantage of 2015 legislation allowing land-based casinos, Tropicana Evansville continued construction of a new casino adjacent to its existing hotels, food and entertainment venues and parking garage. The new \$50 million construction will allow Tropicana to greatly enhance its customer experience by not only offering a modern facility, but also by adding to its dining and entertainment options. It has been welcomed by the City of Evansville as a significant enhancement to its riverfront.

Paid Fantasy Sports

After establishing and executing investigative and licensing procedures for fantasy sports as required by state law, DraftKings, Inc., FantasyDraft, LLC and FanDuel, Inc. were found to meet all standards established by the Commission and were granted licenses at the June 29, 2017 Business Meeting. Subsequently, the Commission has received applications from two other operators which are currently being reviewed.

Caesars Bankruptcy

On January 17, 2017, Caesars Entertainment Operating Company, Inc. confirmed a Plan of Reorganization in the Chapter 11 cases initiated on January 15, 2015. The reorganized entities submitted applications to the Commission for licensing and approval of the transactions outlined in the Plan, which the Commission granted at its June meeting. The plan deleveraged Caesars by approximately \$10 billion and resulted in the creation of a REIT that owns Caesars real property and a group of operating entities, including Horseshoe Hammond and Horseshoe Southern Indiana, which lease the property and conduct the gaming operations.

FY 2018

In 2018, the Commission looks forward to tackling new proposed projects and reviewing innovative requests and concepts, which could lead to the potential for growth in the industry, the opportunity for increased state tax revenues and employment for Hoosiers. Paid fantasy sports is also projected to grow, with action on at least two new applications anticipated in the coming year.

The issue of tribal gaming in Indiana will continue to be a topic of discussion in the year ahead. The Pokagon Band of Potawatomi Indians (Pokagon Band) gained approval from the federal government in November to transfer land located in the City of South Bend into trust. Construction of tribal housing, government facilities and a gaming facility is underway. This is the first tribal trust land located within Indiana's borders and federal law affects the development of the state's new government-to-government relationship with the Pokagon Band. Interaction with many state agencies, including potentially the Commission, will be necessary to fulfill the demands of this project. Public safety, taxation of nongaming activities, utilities and environmental concerns are examples of issues requiring interaction between the Pokagon Band and state agencies and local government.

As always, it will remain the Commission's mission to maintain a regulatory environment requiring the highest level of integrity. We look forward the year ahead and providing great government service to our internal and external customers.

Respectfully submitted,



Sara Gonso Tait

Executive Director

of the Indiana Gaming Commission



Indiana Gaming Commission



FY 2017 TAX OVERVIEW

In FY 2017, gaming operations at Indiana casinos generated **\$549,364,483** in wagering tax and **\$47,553,528** in admission tax, for a total of **\$596,918,011**. As of June 30, 2017, **\$13,708,585,824** in Admission and Wagering Tax had been reported since inception. For more information on wagering and admissions taxes and how they are distributed, please visit the State Budget Agency website at:

www.in.gov/sba/2511.htm.

<u>FY 2017</u>	<u>Total Win</u>	<u>Wagering Tax</u>	<u>Admission Tax</u>	<u>Total Tax</u>
Ameristar	218,495,125.00	56,451,136.95	6,451,533.00	62,902,669.95
Belterra	111,572,996.00	25,862,991.41	3,324,621.00	29,187,612.41
Blue Chip	159,571,264.00	38,397,772.89	6,759,780.00	45,157,552.89
French Lick	92,322,574.00	18,119,223.64	N/A	18,119,223.64
Hollywood	169,826,603.00	42,005,416.22	4,289,004.00	46,294,420.22
Hoosier Park	209,380,876.00	50,297,974.47	N/A	50,297,974.47
Horseshoe Hammond	405,838,110.00	124,738,698.37	10,333,035.00	135,071,733.37
Horseshoe Southern	248,336,447.00	69,743,190.94	5,525,910.00	75,269,100.94
Indiana Grand	270,907,416.00	63,872,978.36	N/A	63,872,978.36
Majestic Star	93,170,195.00	18,368,088.20	2,570,019.00	20,938,107.20
Majestic Star II	61,406,996.00	7,377,651.40	2,570,019.00	9,947,670.40
Rising Star	51,798,776.00	5,415,079.57	2,263,842.00	7,678,921.57
Tropicana Evansville	127,546,919.00	28,714,280.61	3,465,765.00	32,180,045.61
TOTALS	\$2,220,174,297.00	\$549,364,483.03	\$47,553,528.00	\$596,918,011.03

FY 2016 TAX COMPARISON TO FY 2017

WAGERING TAX	FY 2016	FY 2017	DIFFERENCE	%
July	29,250,886	30,184,162	933,276	3.19%
August	31,208,837	30,563,657	(645,180)	-2.07%
September	33,876,117	34,619,914	743,798	2.20%
October	39,254,019	38,161,501	(1,092,518)	-2.78%
November	39,764,710	39,502,963	(261,747)	-0.66%
December	47,018,980	44,043,440	(2,975,540)	-6.33%
January	48,095,601	46,021,307	(2,074,294)	-4.31%
February	53,911,070	52,142,499	(1,768,570)	-3.28%
March	59,919,417	62,467,958	2,548,541	4.25%
April	59,305,683	56,994,198	(2,311,485)	-3.90%
May	56,457,297	58,027,027	1,569,730	2.78%
June	56,295,730	56,635,855	340,125	0.60%
TOTAL	\$554,358,347	\$549,364,483	(\$4,993,864)	-0.90%

ADMISSIONS TAX	FY 2016	FY 2017	DIFFERENCE	%
July	4,452,084	4,353,285	(98,799)	-2.22%
August	4,384,008	4,014,729	(369,279)	-8.42%
September	4,055,673	3,947,949	(107,724)	-2.66%
October	4,223,679	3,962,214	(261,465)	-6.19%
November	3,903,525	3,743,913	(159,612)	-4.09%
December	4,240,860	3,814,008	(426,852)	-10.07%
January	4,025,913	3,784,503	(241,410)	-6.00%
February	4,274,430	3,923,478	(350,952)	-8.21%
March	4,419,906	4,379,976	(39,930)	-0.90%
April	4,250,616	3,942,294	(308,322)	-7.25%
May	4,154,022	3,956,394	(197,628)	-4.76%
June	3,844,860	3,730,785	(114,075)	-2.97%
TOTAL	\$50,229,576	\$47,553,528	(\$2,676,048)	-5.33%

WAGERING TAX COMPARISON FY 2016 TO FY 2017

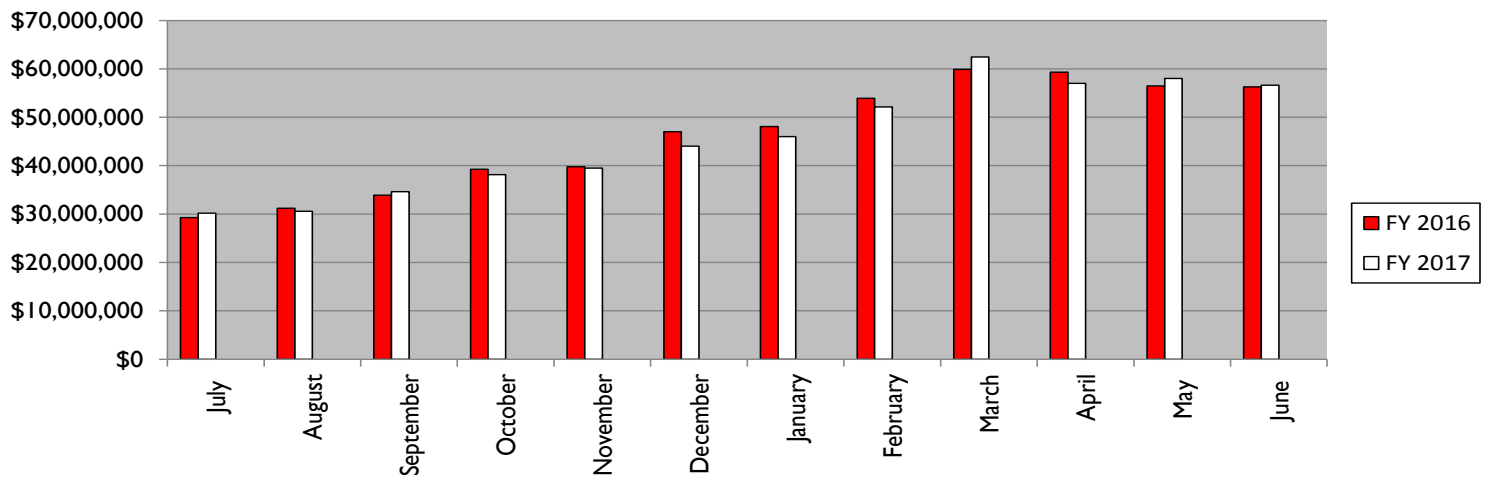

ADMISSIONS TAX COMPARISON FY 2016 TO FY 2017

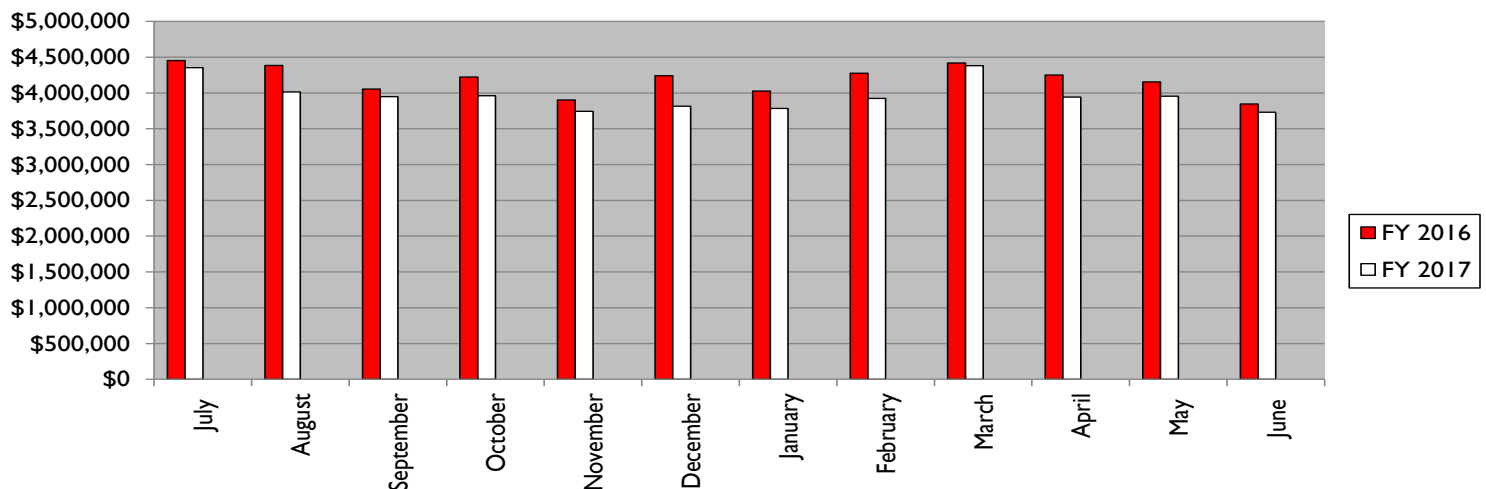

REVENUES & EXPENDITURES

FEES	\$6,232,172	FINES	\$305,161
<u>Occupational Licensing</u>		Riverboats	\$137,500
Applications	\$591,395	Suppliers	\$11,500
Permanent/Renewal	\$528,085	Voluntary Exclusion Program	\$156,161
Subtotal	\$1,119,480		
<u>Casino Licensing</u>		EXPENDITURES	\$22,899,416
Applications for merger/buyout	\$0	<u>IGC Administration</u>	
Permanent/Renewal	\$453,400	Salary/Wages	\$2,740,921
Other - License Transfer	\$50,000	Other Operating & Encumbrance	\$386,908
Subtotal	\$503,400	Less Reimbursements	-\$128,521
		Subtotal	\$2,999,308
<u>Supplier Licensing</u>		<u>Charity Gaming Enforcement</u>	
Applications:	\$20,000	Salary/Wages	\$2,604,901
Permanent/Renewal:	\$217,500	Build Indiana	\$2,225,000
Other - Junketeer:	\$7,375	Other Operating & Encumbrance	\$542,482
Subtotal	\$244,875	Subtotal	\$5,372,383
<u>Charity Gaming*</u>		<u>Athletic Division</u>	
Licensing	\$3,992,485	Salary/Wages	\$137,196
Penalties/Misc.	\$153,904	Other Operating & Encumbrance	\$14,228
Subtotal	\$4,146,389	Less Reimbursements	-\$9,892
		Subtotal	\$141,532
<u>Athletic Division</u>		<u>Gaming Enforcement**</u>	
Licensing	\$35,477	Salary/Wages	\$13,682,495
Closed Circuit Tax	\$0	Other Operating & Encumbrance	\$703,698
Event Tax	\$32,551	Subtotal	\$14,386,193
Penalties	\$0		
Subtotal	\$68,028		
<u>Fantasy Sports</u>			
Applications	\$150,000		
Subtotal	\$150,000		

*Does not include Charity Gaming Excise Tax of \$1,050,002 collected by IDOR.

**Fully reimbursed by riverboat casinos and racinos.

MBE/WBE UTILIZATION

Disparity Study

Statute requires the IGC to establish annual goals for the use of minority and women-owned enterprises (M/WBE). These goals must be derived from a statistical analysis of utilization study of casino contracting and purchases. Such an analysis, also called a disparity study, must be updated every five years.

In keeping with its statutory mandate, an update of the IGC’s study was completed in November 2012. The Indiana University Public Policy Institute completed the study on our behalf, examining the contracting and purchasing practices of Indiana’s casinos from 2009 through 2011. Based upon actual purchase data provided by the casinos and audited by IGC staff, the study period reviewed over \$1.2 billion in spending on goods and services.

In addition to a review of purchasing, also called utilization, a disparity study must also seek to establish capacity, which is a measure of all firms ready, willing and able to provide goods and services to Indiana’s river-boat casinos. The capacity estimate derived from the study is below.

<u>Capacity Estimates</u>	<u>MBE</u>	<u>WBE</u>
Construction	10.4%	9.9%
Procurement of Supplies	1.6%	2.9%
Professional Services	6.9%	10.4%
Other Services	5.7%	11.4%

The IGC adopted the study at its November meeting in Resolution 2012-149 and will continue to monitor M/WBE utilization annually. The full disparity study is available at www.in.gov/igc.

2016 Expenditures

As the table below indicates, casinos exceeded the capacity estimates for spending in each category in CY 2016. Not reflected in the chart, but of importance to note, is that casinos spent \$111.8 million with Indiana firms, including non-M/WBE, during this period.

<u>Purchase Type</u>	<u>Amount</u>	<u>MBE Spend</u>	<u>WBE Spend</u>
Construction	\$23,870,979.39	12.39%	8.35%
Procurement	\$216,642,558.50	9.24%	8.22%
Professional Services	\$27,876,766.67	16.58%	9.32%
Non-Professional Services	\$46,431,878.03	11.92%	12.67%
<u>TOTAL</u>	\$314,822,182.59		



Jennifer Reske
Deputy Director

ORGANIZATIONAL CHART

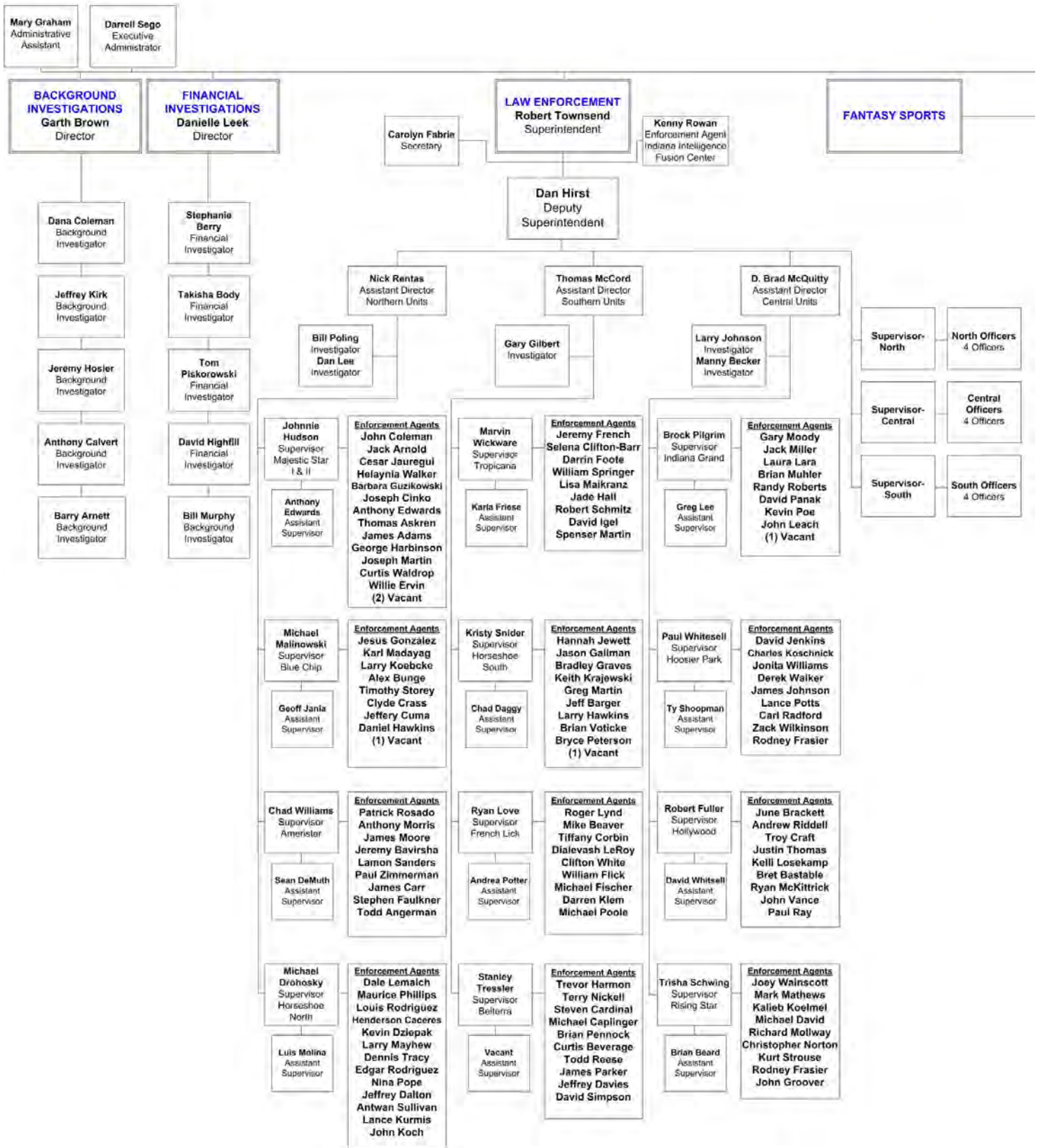

ORGANIZATIONAL CHART

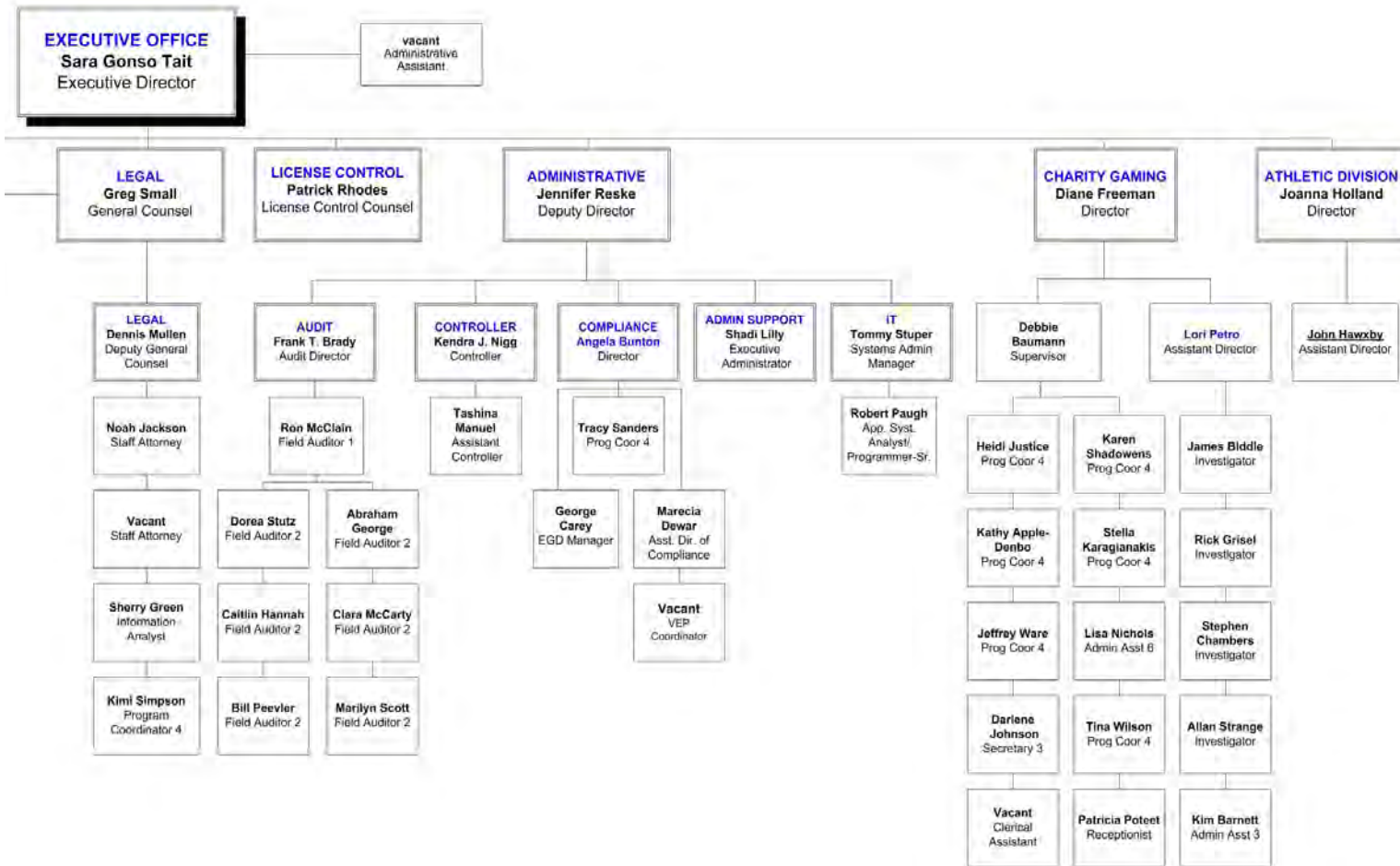

As of: June 30, 2017



Divisions



DIVISION STATISTICS

LEGAL DIVISION

Occupational Licensing

Temporary Licenses Issued	3,854
Permanent Licenses Issued	3,288
License Renewals	10,145
Permanent License Revocations	0
Application Denials	27
Felony Waivers	1
Felony Waivers Granted	1
Settlements in Lieu of Disciplinary Actions	22

Supplier Licensing

Suppliers License Inquiries Reviewed	24
Permanent Suppliers License Granted	3
Renewal of Suppliers License	27
Temporary Suppliers License Granted	4
Expired Suppliers Licenses	4

Junket Registration

Junket Operator Certificates Issued	5
Junketeer Certificates Issued	5
Total Registered Junket Operators	26
Total Registered Junketeers	25

Exclusion Statistics

Patrons Excluded	83
Exclusion Appeals	2
Removals from Exclusion List	1
Actions For Civil Penalty	7
Civil Penalty Collected	\$8,968
Currently on Exclusion List	668

Record Requests Statistics

Public Record Requests Received	95
Number of Documents Released pertaining to the records requests	19,477

CHARITY GAMING DIVISION

Charity Gaming *

Licenses Issued	3,384
Non-Licensed Events	1,930
Qualified Organizations	3,730
Qualified Distributors	32
Qualified Manufactures	17
Compliance Investigations Conducted	265
Gross Income Reported	\$418,596,001
Licensing Fees Collected	\$3,992,485
Prize Payouts	\$328,050,410

COMPLIANCE DIVISION

Table Games

New Table Games Reviewed	9
New Table Games Approved	0
New Table Games Pending	9
Table Shipments Approved	239
Layout Schematics Approved	94

Promotions / Tournaments

Received	1,311
Reviewed	994
Approved	313
Disapproved	4
Pending	1

The Commission issued 144 recommendations on waiver requests and disciplinary actions against casino and supplier licensees with \$233,500 levied in fines.

ENFORCEMENT DIVISION

Enforcement

Regulatory Investigations	1,752
Criminal Investigations	1,703
Individuals Charged	505

GAMING CONTROL DIVISION

Illegal Gambling

Criminal Investigations	90
Inspections Conducted	5,185
Illegal Gambling Devices Confiscated	31

BACKGROUND/FINANCIAL INVESTIGATIONS DIVISION

9,018 hours were logged and the division maintained a billable rate of 57%.

Investigations

Level 1 Investigations	147
Level 2 Investigations	2,300
Level 3 Investigations	1,581

ATHLETIC DIVISION

Boxing

Judges Issued	15
Managers Issued	0
Promoters Issued	4
Referees Issued	6
Seconds Issued	124
Timekeepers Issued	5
Trainers Issued	1
Professional Boxers Issued	108
Professional Boxing Events	12

Mixed Martial Arts

Amateur MMA Sanctioning Bodies	2
Judges Issued	15
Managers Issued	0
Matchmaker	0
Promoters Issued	9
Referees Issued	6
Seconds Issued	186
Timekeepers Issued	5
Trainers Issued	1
Professional Mixed Martial Artists	104
Event Physicians Issued	6
MMA National ID's Issued	161
Mixed Martial Arts Pro-Am Events	13
Mixed Martial Arts Amateur Events	9

* These statistics will change as not all financial reports have been received and processed for this period.

Figure 1. Charity Gaming Licenses Issued

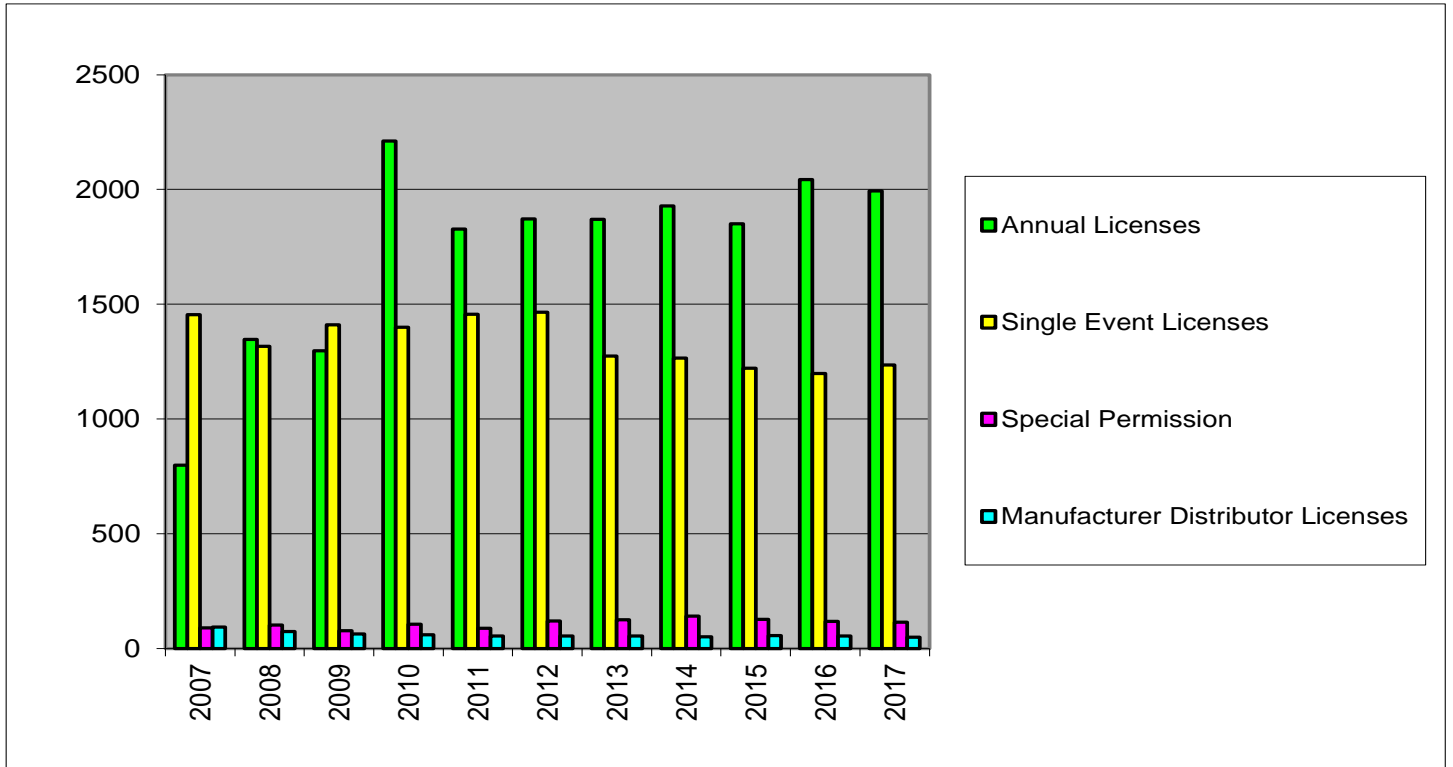

VEP Statistics

There were **5,633** active members from thirty-six different states and one from Canada in the Voluntary Exclusion Program as of July 1, 2017. The graphs below display the program participants, as categorized by age, gender, home state and length of exclusion. In FY 2017, 75 forfeitures were approved by the Commission and resulted in approximately \$92,835 in forfeitures.

Member Gender

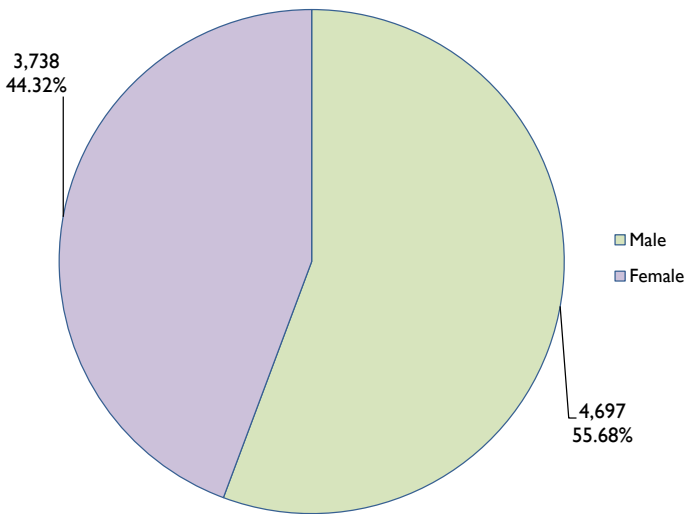

Member State

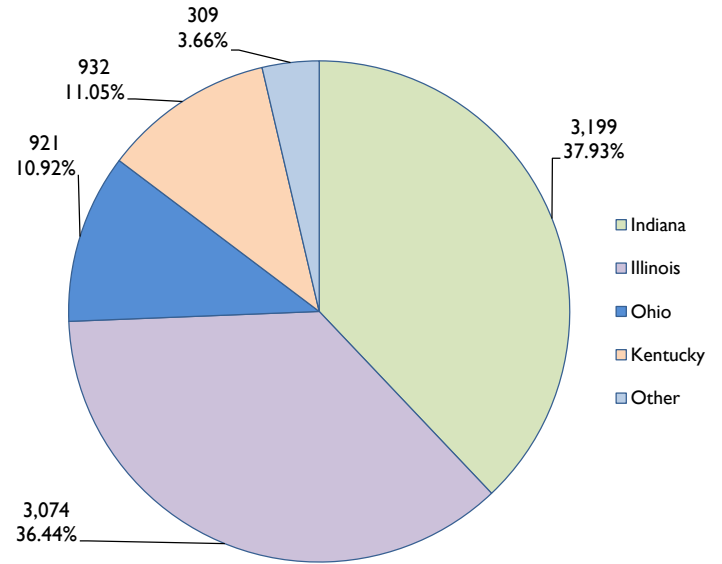

Member Exclusion Length

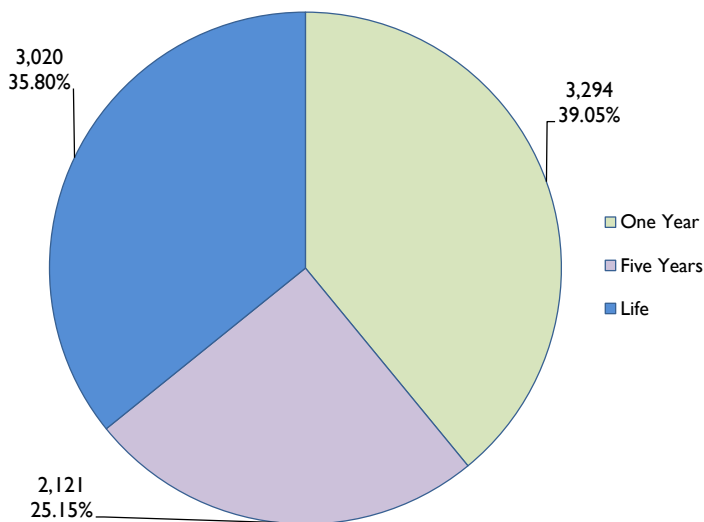

Member Age

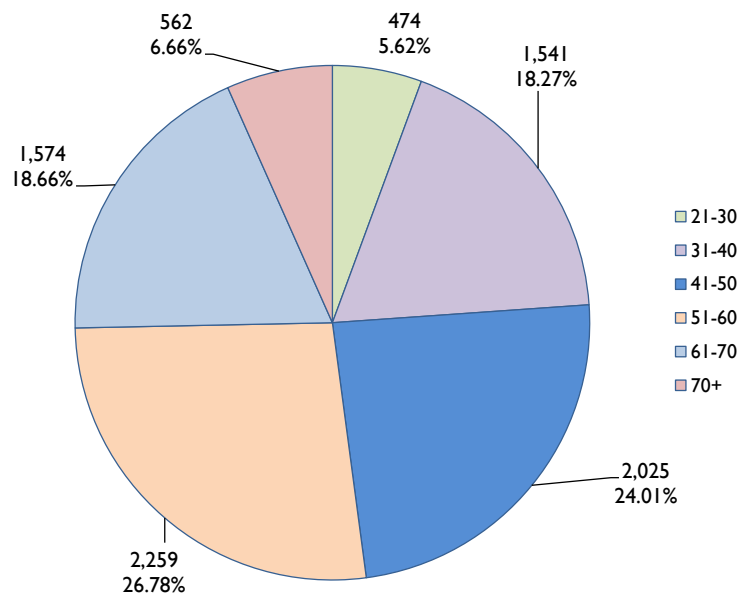



Indiana Casinos



INDIANA CASINO LOCATIONS



AMERISTAR CASINO

AMERISTAR CASINO ★ HOTEL

General Manager:

Matthew Schuffert

Address:

777 Ameristar Blvd.
East Chicago, Indiana 46312

Website:

www.ameristar.com/east_chicago.aspx



Yearly Win Totals

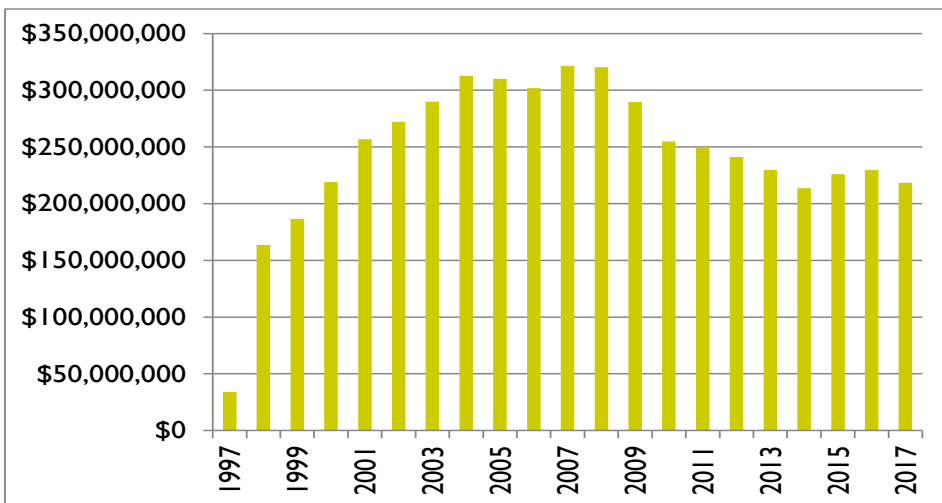

Yearly Admission Totals

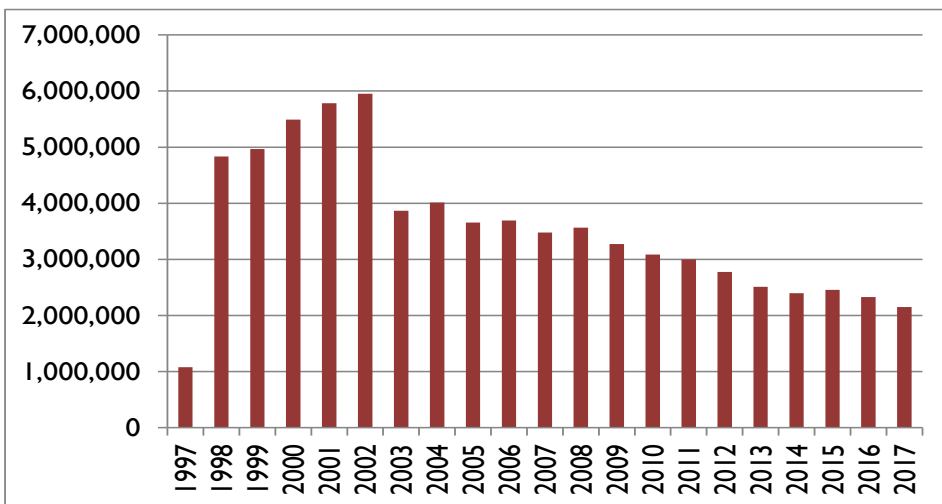

Date Opened: April 18, 1997

Gaming Space: 53,492 Square Feet

Electronic Gaming Devices: 1,729

Table Gaming Positions: 507

Restaurants: 7

Hotel: 288 Rooms

Admissions: 2,150,511

Total Taxes: \$62,902,669

LDA Payments: \$7,334,989

Total Employment: 1,317

Minority Employment: 68.94%

County Employment: 74.79%

Indiana Employment: 83.52%

BELTERRA CASINO



General Manager:

Sue Ascanio

Address:

777 Belterra Dr.
Florence, Indiana 47020

Website:

www.belterracasino.com

Yearly Win Totals

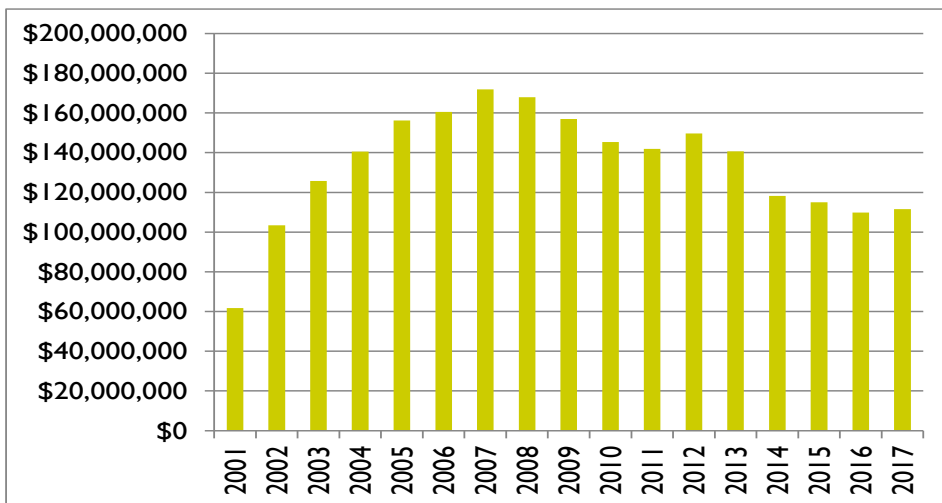

Yearly Admission Totals

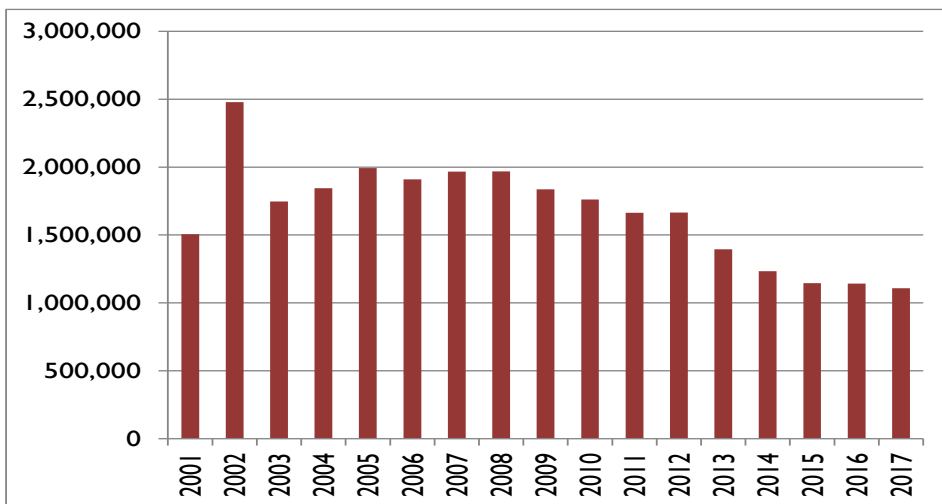

Date Opened: October 27, 2000

Gaming Space: 47,201 Square Feet

Electronic Gaming Devices: 1,165

Table Gaming Positions: 334

Restaurants: 6

Hotel: 608 rooms

Admissions: 1,108,207

Total Taxes: \$29,187,612

LDA Payments: \$1,134,649

Total Employment: 961

Minority Employment: 16.02%

County Employment: 52.24%

Indiana Employment: 63.06%

BLUE CHIP CASINO



General Manager:

Lief Erickson

Address:

777 Blue Chip Drive
Michigan City, Indiana 46360

Website:

www.bluechipcasino.com



Yearly Win Totals

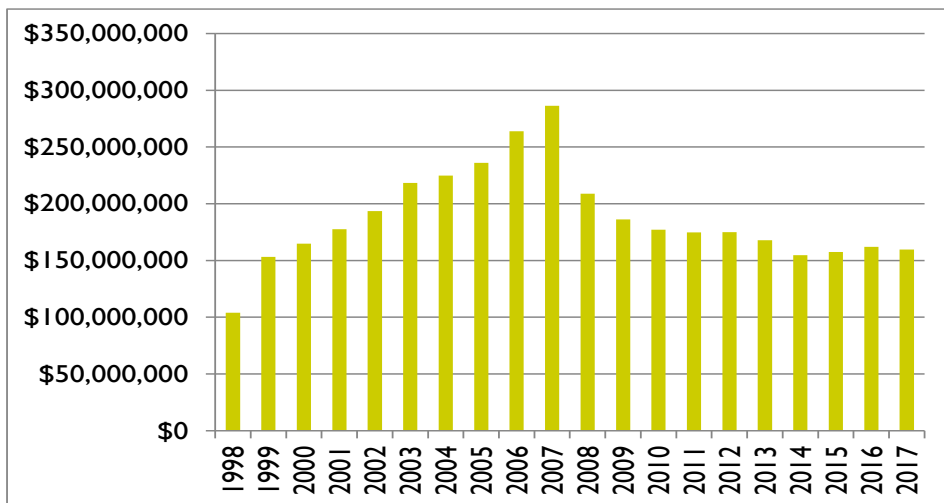

Yearly Admission Totals

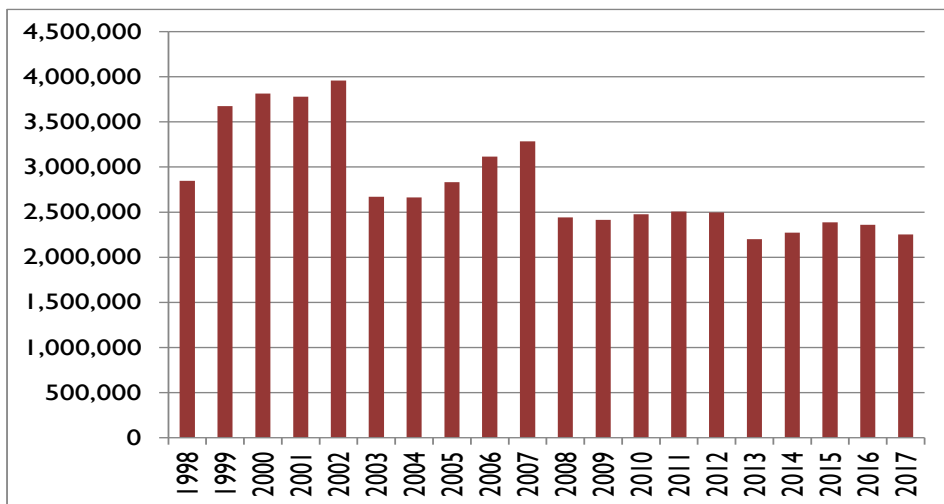

Date Opened: April 18, 1997

Gaming Space: 65,000 Square Feet

Electronic Gaming Devices: 1,700

Table Gaming Positions: 406

Restaurants: 3

Hotel: 486 rooms

Admissions: 2,253,260

Total Taxes: \$45,157,552

LDA Payments: \$1,590,224

Total Employment: 1,032

Minority Employment: 30.00%

County Employment: 62.20%

Indiana Employment: 96.30%

FRENCH LICK RESORT CASINO



General Manager:

Chris Leininger

Address:

8670 West State Road 56
French Lick, Indiana 47432

Website:

www.frenchlick.com/gaming



Date Opened: November 1, 2006

Gaming Space: 49,719 Square Feet

Electronic Gaming Devices: 952

Table Gaming Positions: 274

Restaurants: 7

Hotel: 686 rooms

Admissions: N/A

Total Taxes: \$18,119,223

LDA Payments: \$2,307,913

Total Employment: 1,644

Minority Employment: 8.00%

County Employment: 63.00%

Indiana Employment: 98.00%

Yearly Win Totals

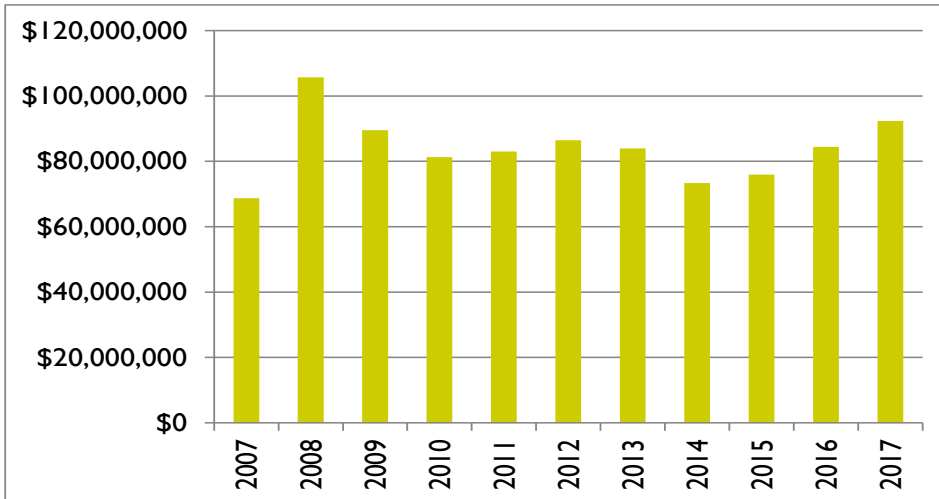

TROPICANA EVANSVILLE



General Manager:

John Chaszar

Address:

421 N.W. Riverside Drive
Evansville, Indiana 47708

Website:

www.tropevansville.com



Yearly Win Totals

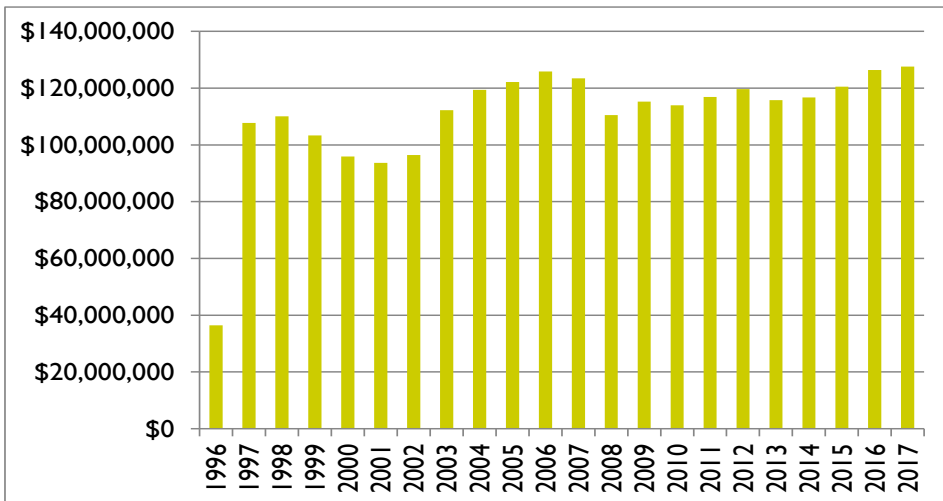

Yearly Admission Totals

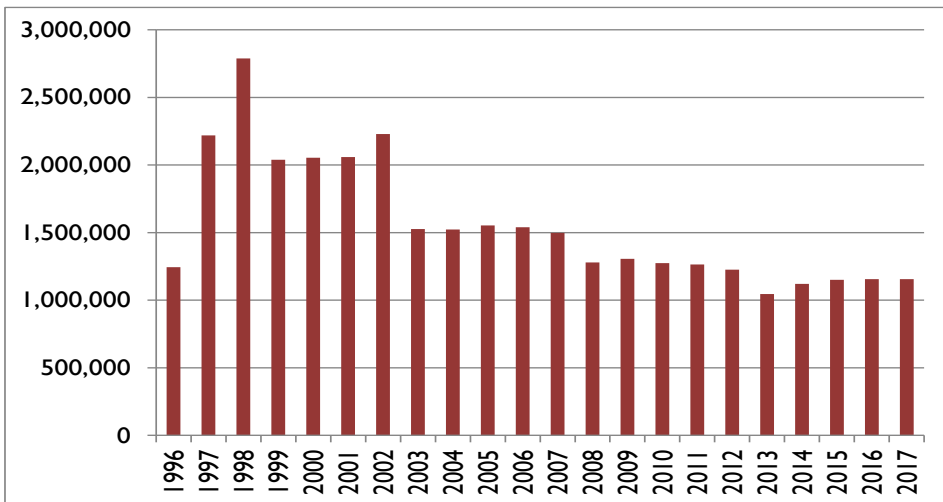

Date Opened: December 8, 1995

Gaming Space: 38,360 Square Feet

Electronic Gaming Devices: 1,040

Table Gaming Positions: 304

Restaurants: 8

Hotel: 339 rooms

Admissions: 1,155,255

Total Taxes: \$32,180,045

LDA Payments: \$9,132,055

Total Employment: 779

Minority Employment: 19.64%

County Employment: 72.66%

Indiana Employment: 91.40%

HOLLYWOOD CASINO



General Manager:

Brad Hirsch

Address:

777 Hollywood Blvd.
Lawrenceburg, Indiana 47025

Website:

www.hollywoodindiana.com



Yearly Win Totals

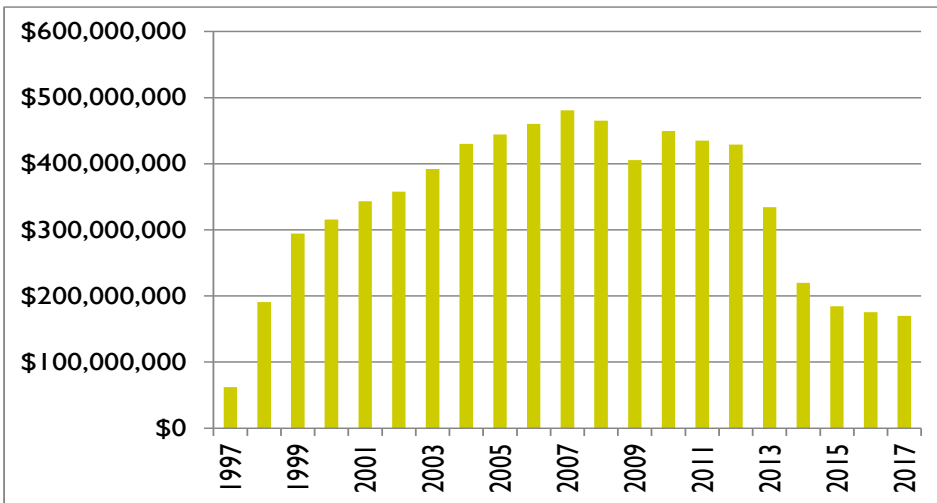

Yearly Admission Totals

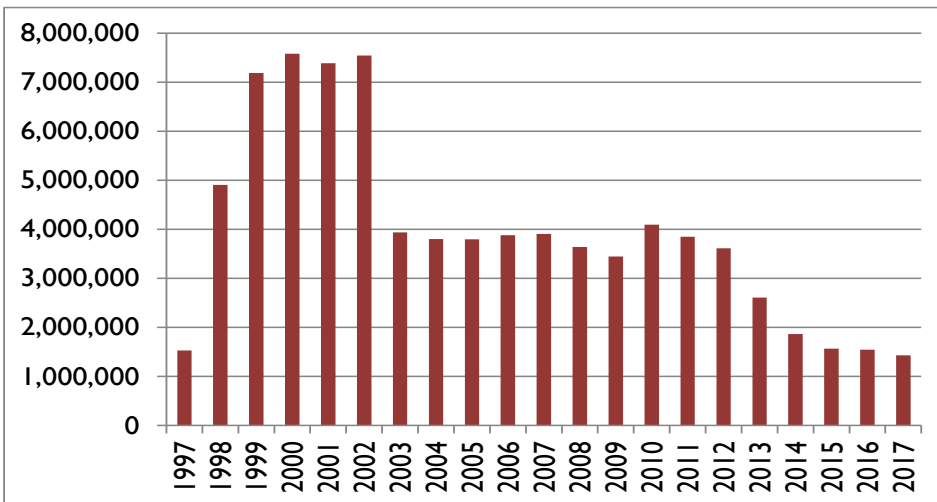

Date Opened: December 13, 1996

Gaming Space: 175,000 Square Feet

Electronic Gaming Devices: 1,758

Table Gaming Positions: 616

Restaurants: 6

Hotel: 300 rooms

Admissions: 1,429,668

Total Taxes: \$46,294,420

LDA Payments: \$8,992,695

Total Employment: 614

Minority Employment: 4.90%

County Employment: 46.90%

Indiana Employment: 60.90%

HOOSIER PARK CASINO



General Manager:

Michael Facenda

Address:

4500 Dan Patch Circle
Anderson, Indiana 46013

Website:

www.hoosierpark.com



Date Opened: May 29, 2008

Gaming Space: 54,000 Square Feet

Electronic Gaming Devices: 2,000

Table Gaming Positions: N/A

Restaurants: 7

Hotel: N/A

Admissions: N/A

Total Taxes: \$50,297,974

LDA Payments: N/A

Total Employment: 624

Minority Employment: 23.71%

County Employment: 74.83%

Indiana Employment: 99.67%

Yearly Win Totals

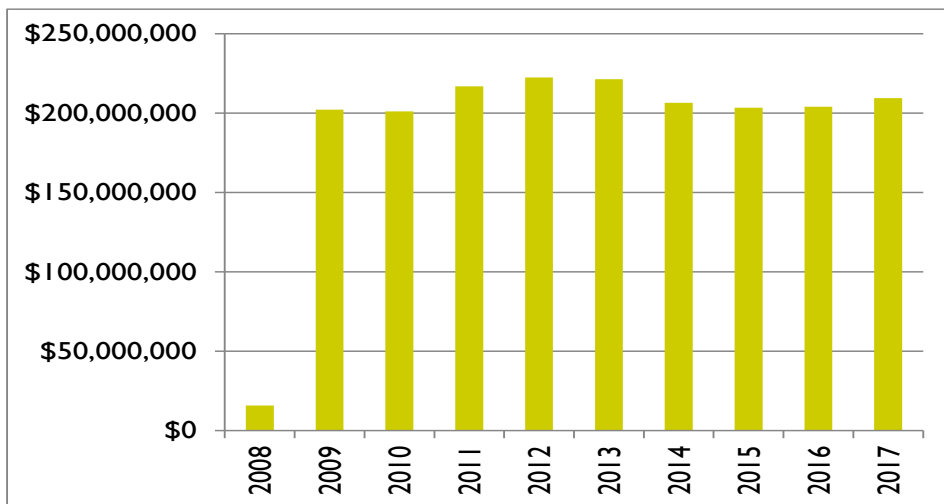

HORSESHOE CASINO HAMMOND



General Manager:

Dan Nita

Address:

777 Casino Center Dr.
Hammond, Indiana 46320

Website:

www.horseshoehammond.com

Yearly Win Totals

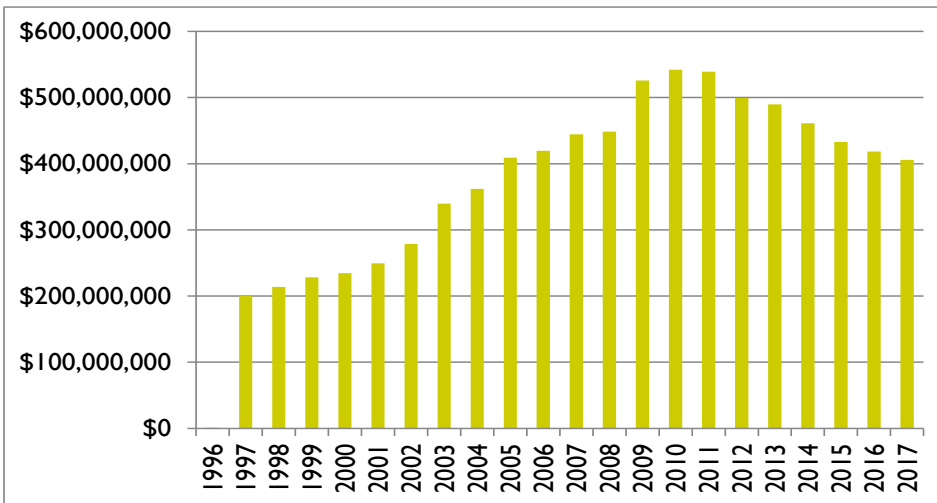

Yearly Admission Totals

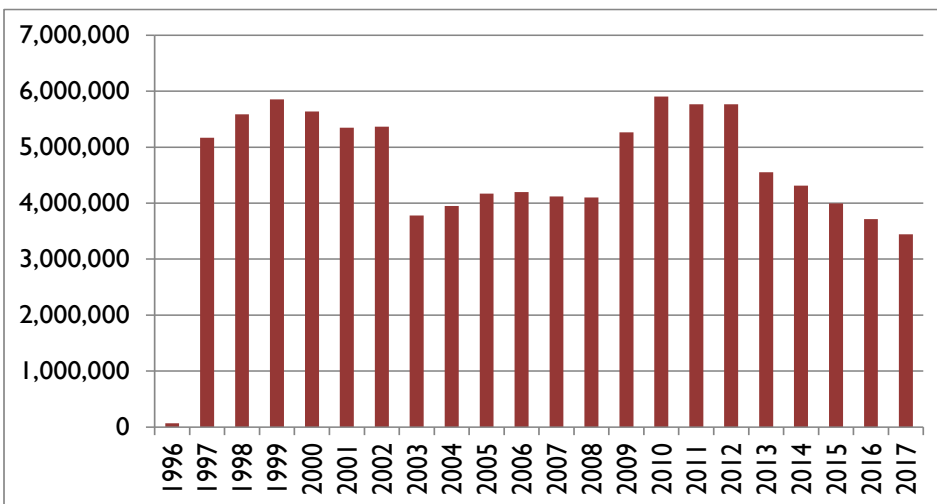

Date Opened: June 29, 1996

Gaming Space: 108,000 Square Feet

Electronic Gaming Devices: 2,552

Table Gaming Positions: 1,104

Restaurants: 7

Hotel: N/A

Admissions: 3,444,345

Total Taxes: \$135,071,733

LDA Payments: \$25,319,952

Total Employment: 1,776

Minority Employment: 63.20%

County Employment: 64.40%

Indiana Employment: 71.50%

HORSESHOE CASINO SOUTHERN



General Manager:

Bradley Seigel

Address:

11999 Casino Center Dr. S.E.
Elizabeth, Indiana 47117

Website:

www.horseshoe-indiana.com



Yearly Win Totals

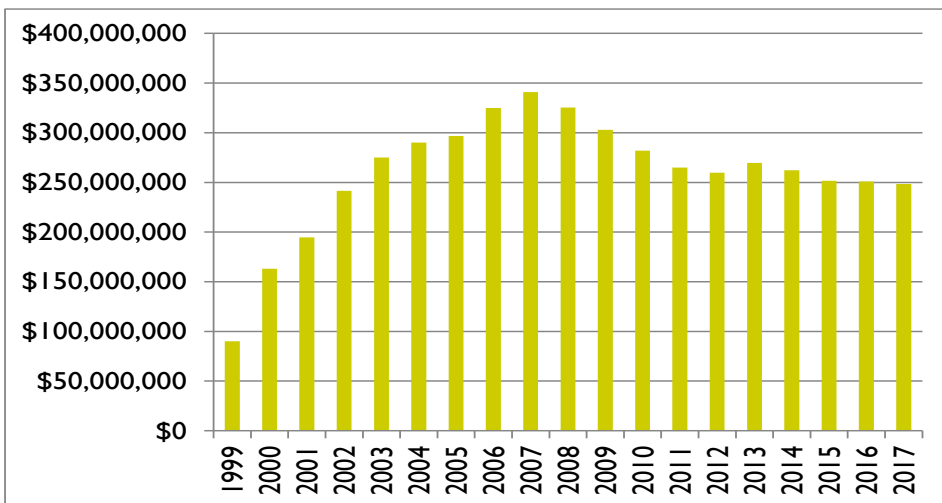

Yearly Admission Totals

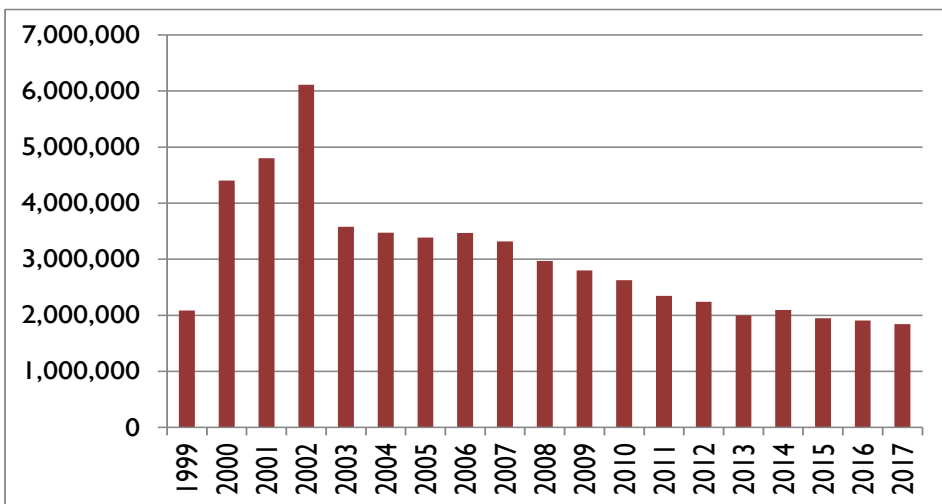

Date Opened: November 20, 1996

Gaming Space: 86,600 Square Feet

Electronic Gaming Devices: 1,639

Table Gaming Positions: 738

Restaurants: 9

Hotel: 503 Rooms

Admissions: 1,841,970

Total Taxes: \$75,269,100

LDA Payments: \$9,867,615

Total Employment: 1,331

Minority Employment: 18.00%

County Employment: 20.00%

Indiana Employment: 66.00%

INDIANA GRAND CASINO



General Manager:

Jahnae Erpenbach

Address:

4300 N. Michigan Road
Shelbyville, Indiana 46176

Website:

www.indianagrand.com



Date Opened: June 6, 2008

Gaming Space: 83,800 Square Feet

Electronic Gaming Devices: 2,104

Table Gaming Positions: N/A

Restaurants: 3

Hotel: N/A

Admissions: N/A

Total Taxes: \$63,872,978

LDA Payments: N/A

Total Employment: 1,115

Minority Employment: 10.67%

County Employment: 43.50%

Indiana Employment: 95.96%

Yearly Win Totals

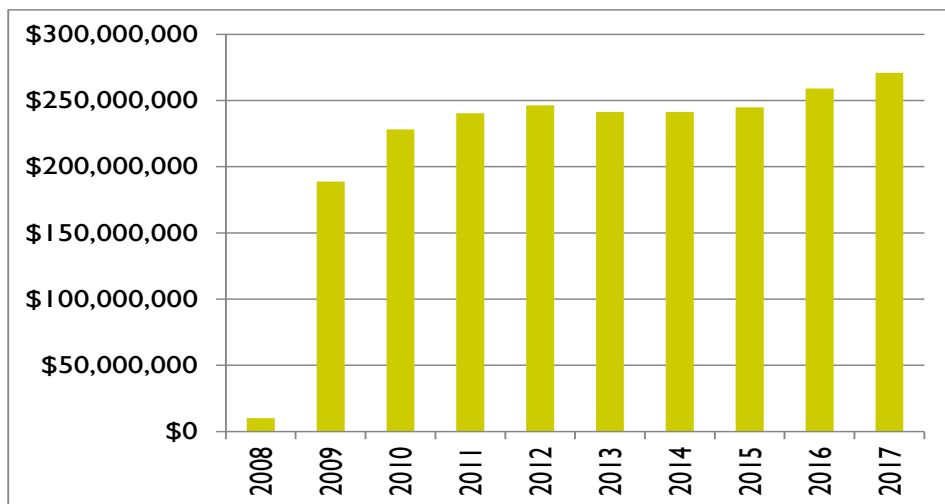

MAJESTIC STAR CASINO I



General Manager:

Barry Cregan

Address:

1 Buffington Harbor Dr.
Gary, Indiana 46406

Website:

www.majesticstarcasino.com



Yearly Win Totals

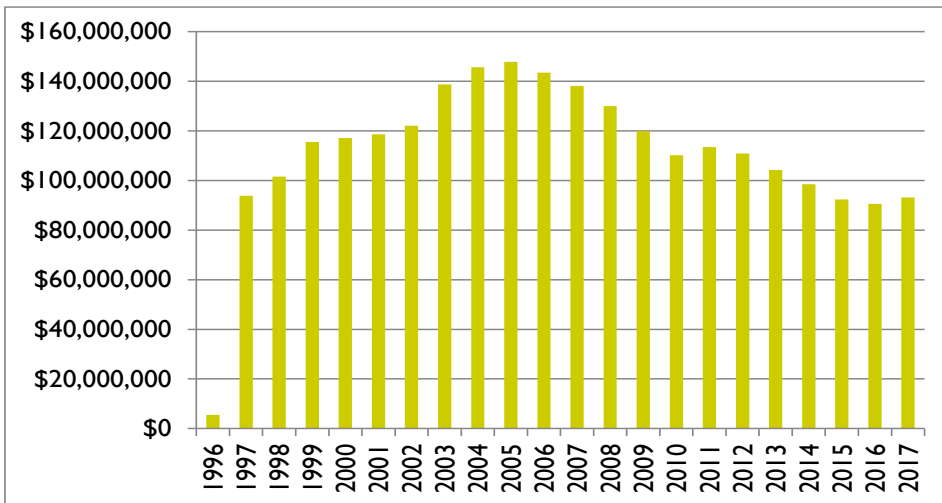

Yearly Admission Totals

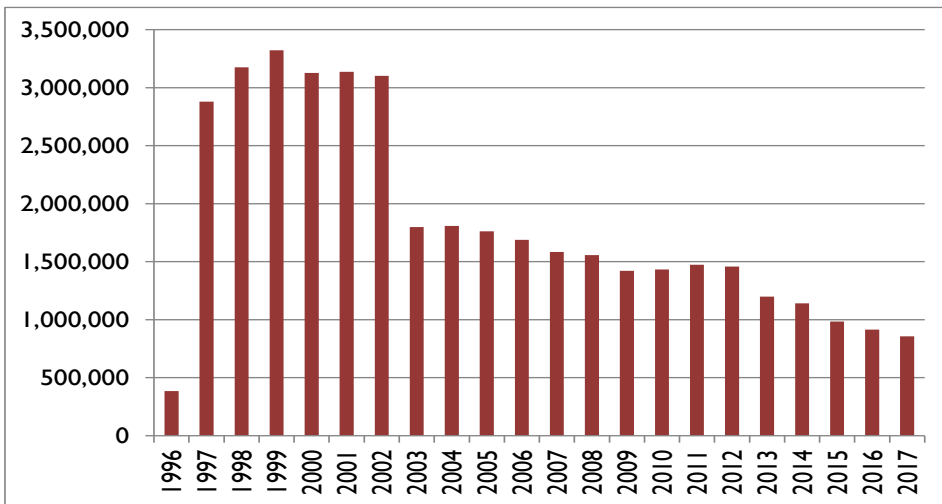

Date Opened: June 11, 1996

Gaming Space: 43,000 Square Feet

Electronic Gaming Devices: 874

Table Gaming Positions: 366

Restaurants: 5

Hotel: 300 rooms

Admissions: 856,673

Total Taxes: \$20,938,107

LDA Payments: \$3,000,000

Total Employment: 759

Minority Employment: 64.00%

County Employment: 82.00%

Indiana Employment: 89.00%

MAJESTIC STAR CASINO II



General Manager:

Barry Cregan

Address:

1 Buffington Harbor Dr.
Gary, Indiana 46406

Website:

www.majesticstarcasino.com

Yearly Win Totals

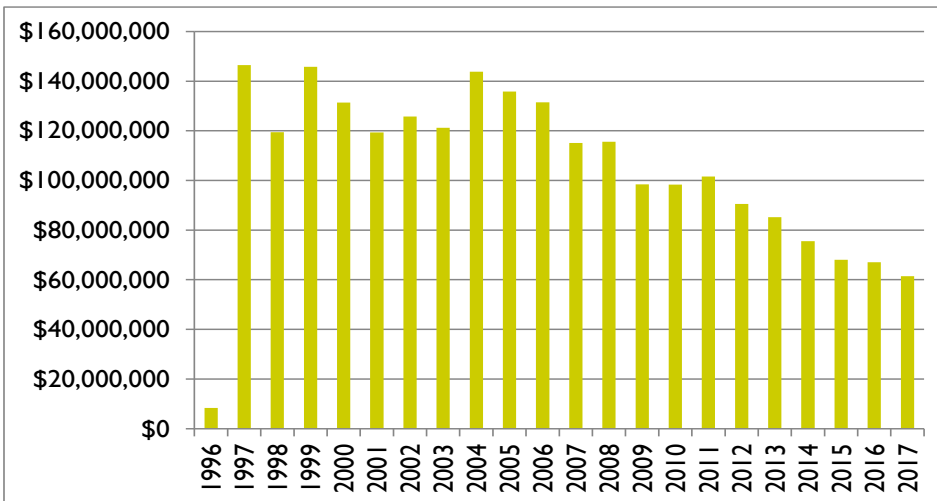

Yearly Admission Totals

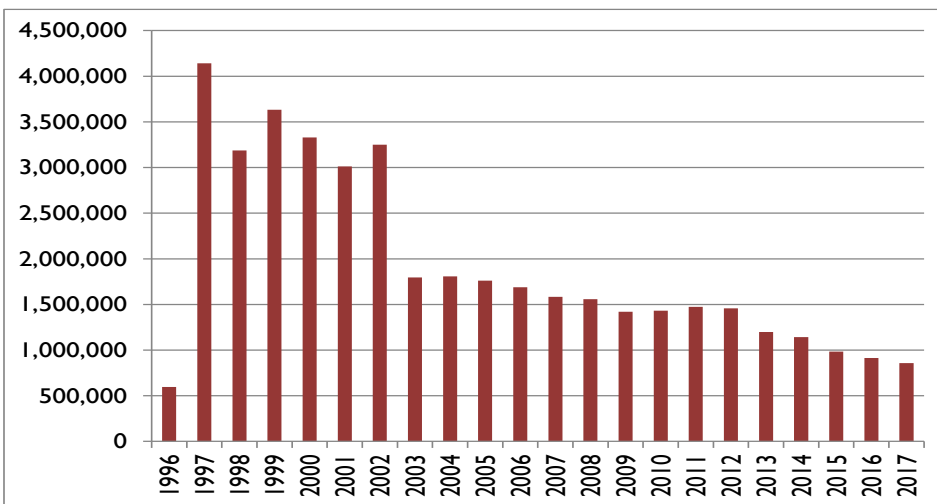

Date Opened: June 11, 1996

Gaming Space: 36,571 Square Feet

Electronic Gaming Devices: 831

Table Gaming Positions: 242

Restaurants: 7

Hotel: 300 rooms

Admissions: 856,673

Total Taxes: \$9,947,670

LDA Payments: \$3,000,000

Total Employment: 209

Minority Employment: 47.00%

County Employment: 83.00%

Indiana Employment: 92.00%

Rising Star Casino



General Manager:

Steve Jimenez

Address: 777 Rising Star Drive

Rising Sun, Indiana 47040

Website:

www.risingstarcasino.com



Yearly Win Totals

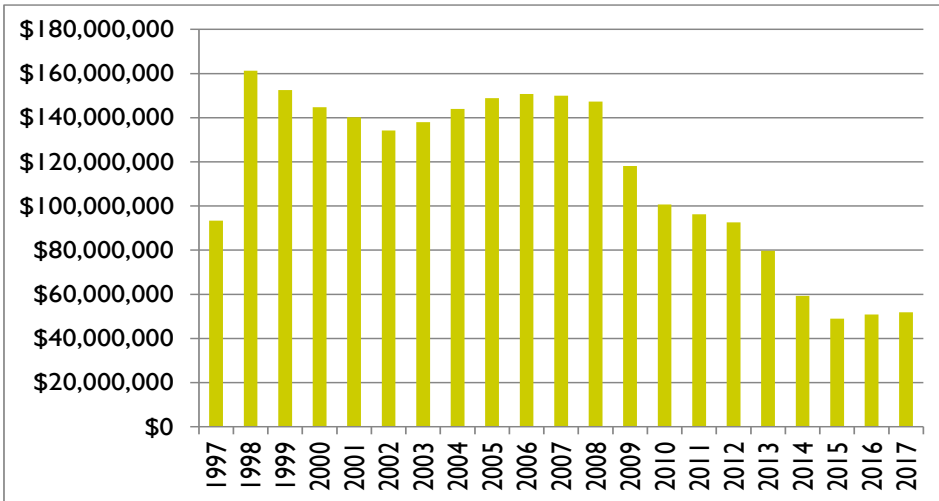

Yearly Admission Totals

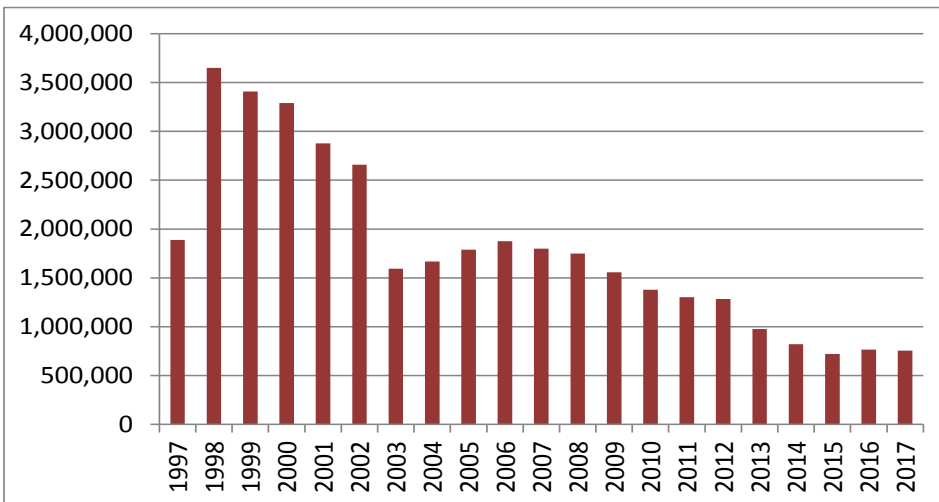

Date Opened: October 4, 1996

Gaming Space: 40,000 Square Feet

Electronic Gaming Devices: 939

Table Gaming Positions: 181

Restaurants: 5

Hotel: 294 rooms

Admissions: 754,614

Total Taxes: \$7,678,921

LDA Payments: \$701,788

Total Employment: 575

Minority Employment: 3.30%

County Employment: 37.39%

Indiana Employment: 89.57%



Appendix



2017 TOTAL ADMISSIONS PER CASINO

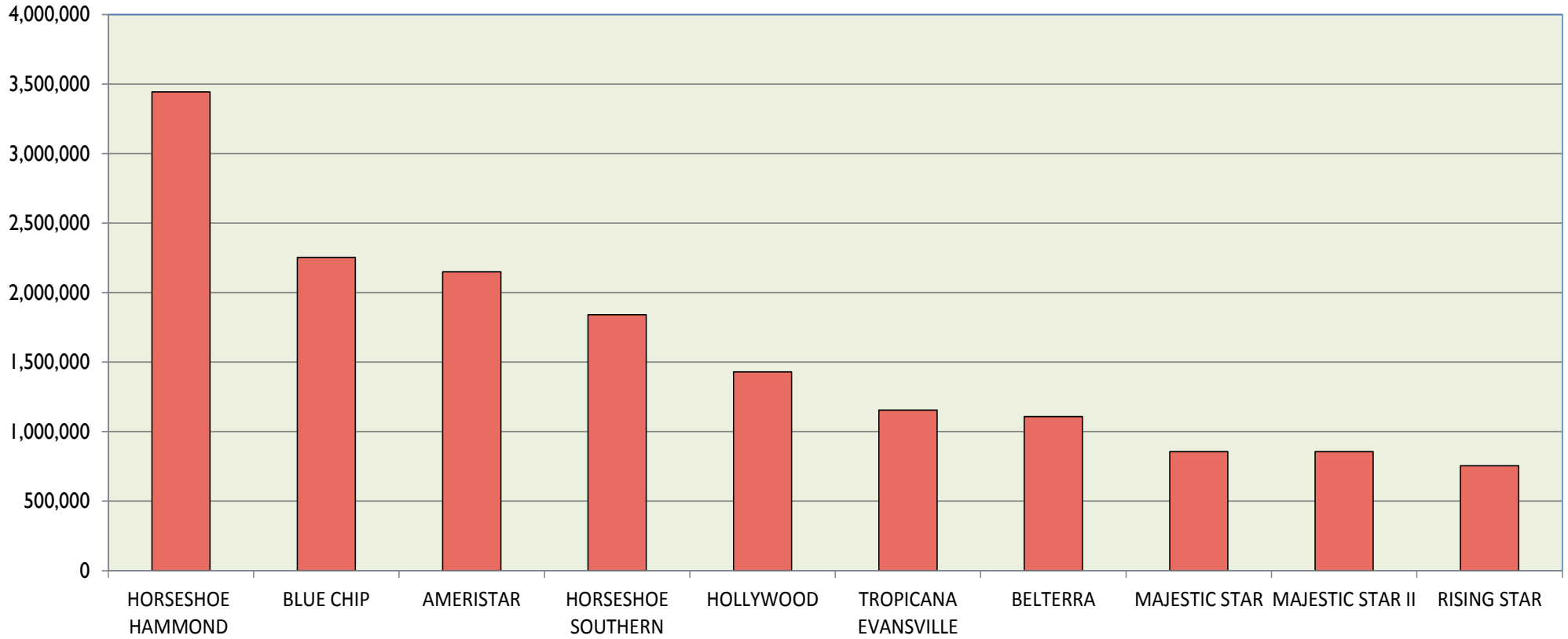

HORSESHOE HAMMOND	BLUE CHIP	AMERISTAR	HORSESHOE SOUTHERN	HOLLYWOOD	TROPICANA EVANSVILLE	BELTERRA	MAJESTIC STAR	MAJESTIC STAR II	RISING STAR
3,444,345	2,253,260	2,150,511	1,841,970	1,429,668	1,155,255	1,108,207	856,673	856,673	754,614

Total Admissions: 15,851,176

2017 ADMISSION TAX REPORTED

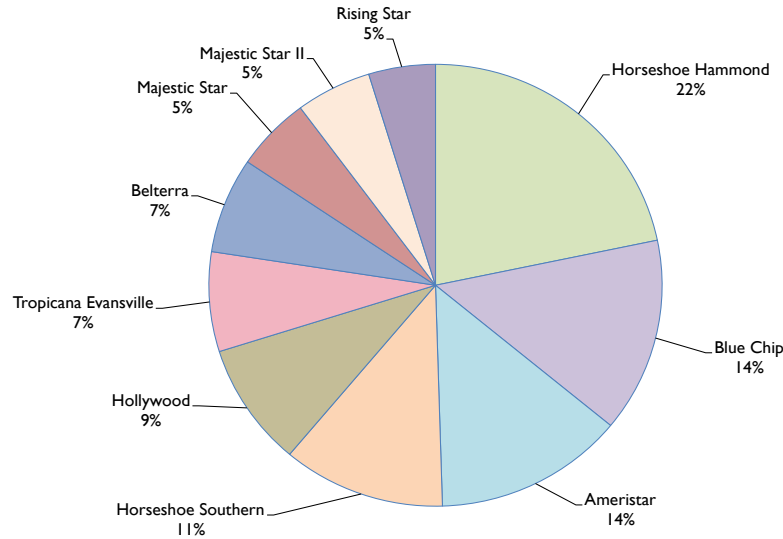

TAX REPORTED	HORSESHOE HAMMOND	BLUE CHIP	AMERISTAR	HORSESHOE SOUTHERN	HOLLYWOOD	TROPICANA EVANSVILLE	BELTERRA	MAJESTIC STAR	MAJESTIC STAR II	RISING STAR	GRAND TOTAL
JULY	876,924	645,087	570,111	527,382	405,309	317,466	324,291	235,509	235,509	215,697	4,353,285
AUGUST	840,432	591,135	550,110	443,085	360,981	284,838	298,365	224,427	224,427	196,929	4,014,729
SEPTEMBER	847,665	590,919	523,350	458,244	353,001	277,440	280,377	214,299	214,299	188,355	3,947,949
OCTOBER	856,836	575,928	537,531	457,128	351,684	278,829	283,233	213,441	213,441	194,163	3,962,214
NOVEMBER	830,742	526,755	515,697	433,461	325,035	261,582	258,132	199,602	199,602	193,305	3,743,913
DECEMBER	833,829	507,498	509,169	461,250	359,673	299,022	262,356	191,850	191,850	197,511	3,814,008
JANUARY	851,253	504,084	557,646	448,203	333,765	283,323	237,156	204,834	204,834	159,405	3,784,503
FEBRUARY	855,942	546,366	536,763	451,356	361,977	294,135	263,967	217,704	217,704	177,564	3,923,478
MARCH	1,003,548	607,764	588,954	515,112	382,698	317,427	297,309	235,329	235,329	196,506	4,379,976
APRIL	868,155	565,629	530,832	444,747	350,832	289,752	276,303	216,483	216,483	183,078	3,942,294
MAY	854,889	566,571	536,394	459,492	359,145	286,905	278,451	215,919	215,919	182,709	3,956,394
JUNE	812,820	532,044	494,976	426,450	344,904	275,046	264,681	200,622	200,622	178,620	3,730,785
TOTAL	\$ 10,333,035	\$ 6,759,780	\$ 6,451,533	\$ 5,525,910	\$ 4,289,004	\$ 3,465,765	\$ 3,324,621	\$ 2,570,019	\$ 2,570,019	\$ 2,263,842	\$ 47,553,528

2017 WAGERING TAX REPORTED

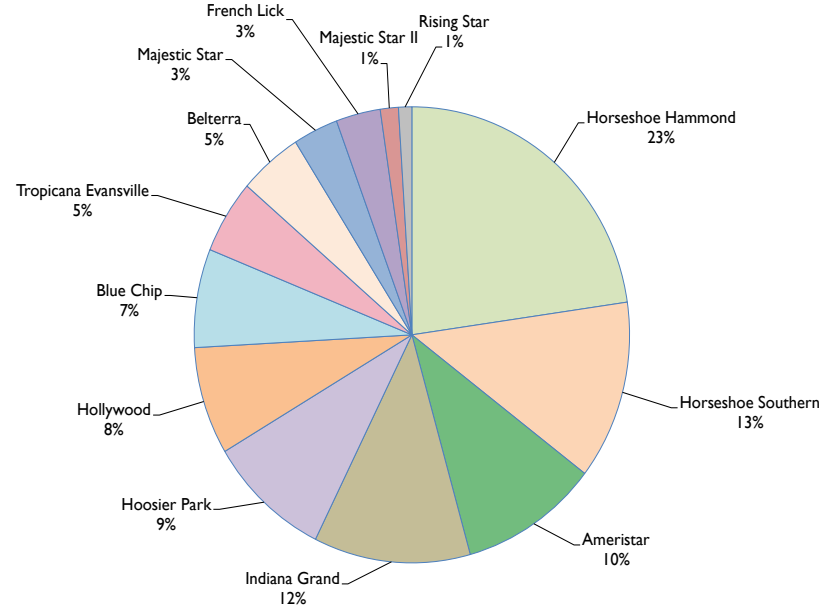

TAX REPORTED	HORSESHOE HAMMOND	HORSESHOE SOUTHERN	AMERISTAR	INDIANA GRAND	HOOSIER PARK	HOLLYWOOD	BLUE CHIP	TROPICANA EVANSVILLE	BELTERRA	MAJESTIC STAR	FRENCH LICK	MAJESTIC STAR II	RISING STAR	GRAND TOTAL
JULY	5,292,535	3,240,476	2,769,003	4,909,837	4,083,232	2,078,428	2,038,481	1,662,604	1,532,424	982,236	1,181,731	216,949	196,225	30,184,162
AUGUST	7,032,906	3,540,849	2,877,826	4,393,483	3,726,321	2,001,527	1,907,398	1,369,235	1,467,608	873,695	987,499	200,818	184,492	30,563,657
SEPTEMBER	8,662,164	4,200,112	3,067,015	4,424,382	3,838,681	2,538,019	2,434,710	1,558,913	1,590,186	944,545	974,426	202,909	183,851	34,619,914
OCTOBER	9,916,972	4,810,635	4,089,377	4,414,797	3,824,877	2,566,433	2,391,557	1,821,032	1,868,922	917,570	1,158,746	199,308	181,277	38,161,501
NOVEMBER	9,647,359	5,567,479	4,320,670	4,149,042	3,577,945	3,107,265	2,892,134	1,760,225	1,659,057	1,212,353	1,211,029	198,353	200,053	39,502,963
DECEMBER	11,008,532	5,915,197	5,035,118	4,678,167	3,591,565	3,457,500	2,782,300	2,314,352	2,246,595	1,228,539	1,397,909	183,667	203,999	44,043,440
JANUARY	11,750,081	5,603,324	4,660,225	5,116,198	3,679,974	3,774,835	3,338,111	2,322,156	2,000,138	1,463,868	1,249,556	685,886	376,956	46,021,307
FEBRUARY	11,810,117	6,419,530	5,270,184	5,856,358	4,683,851	4,136,008	3,927,129	2,728,146	2,167,136	1,707,763	1,603,858	1,058,733	773,687	52,142,499
MARCH	13,867,189	8,196,437	6,016,013	6,864,073	5,318,808	4,864,183	4,510,804	3,496,916	3,018,175	2,378,746	1,931,835	1,159,597	845,183	62,467,958
APRIL	12,274,569	7,413,772	5,806,770	6,192,860	4,702,888	4,250,900	4,037,389	3,388,450	3,011,189	2,172,677	1,874,990	1,075,629	792,115	56,994,198
MAY	12,166,803	7,682,079	6,396,332	6,366,390	4,867,798	4,446,118	4,073,178	3,182,511	2,482,028	2,277,229	2,293,651	1,033,806	759,103	58,027,027
JUNE	11,309,472	7,153,301	6,142,603	6,507,392	4,402,035	4,784,200	4,064,582	3,109,739	2,819,533	2,208,867	2,253,993	1,161,997	718,140	56,635,855
TOTAL	\$124,738,698	\$69,743,191	\$56,451,137	\$63,872,978	\$50,297,974	\$42,005,416	\$38,397,773	\$28,714,281	\$25,862,991	\$18,368,088	\$18,119,224	\$7,377,651	\$5,415,080	\$549,364,483

2017 TOTAL WIN PER CASINO

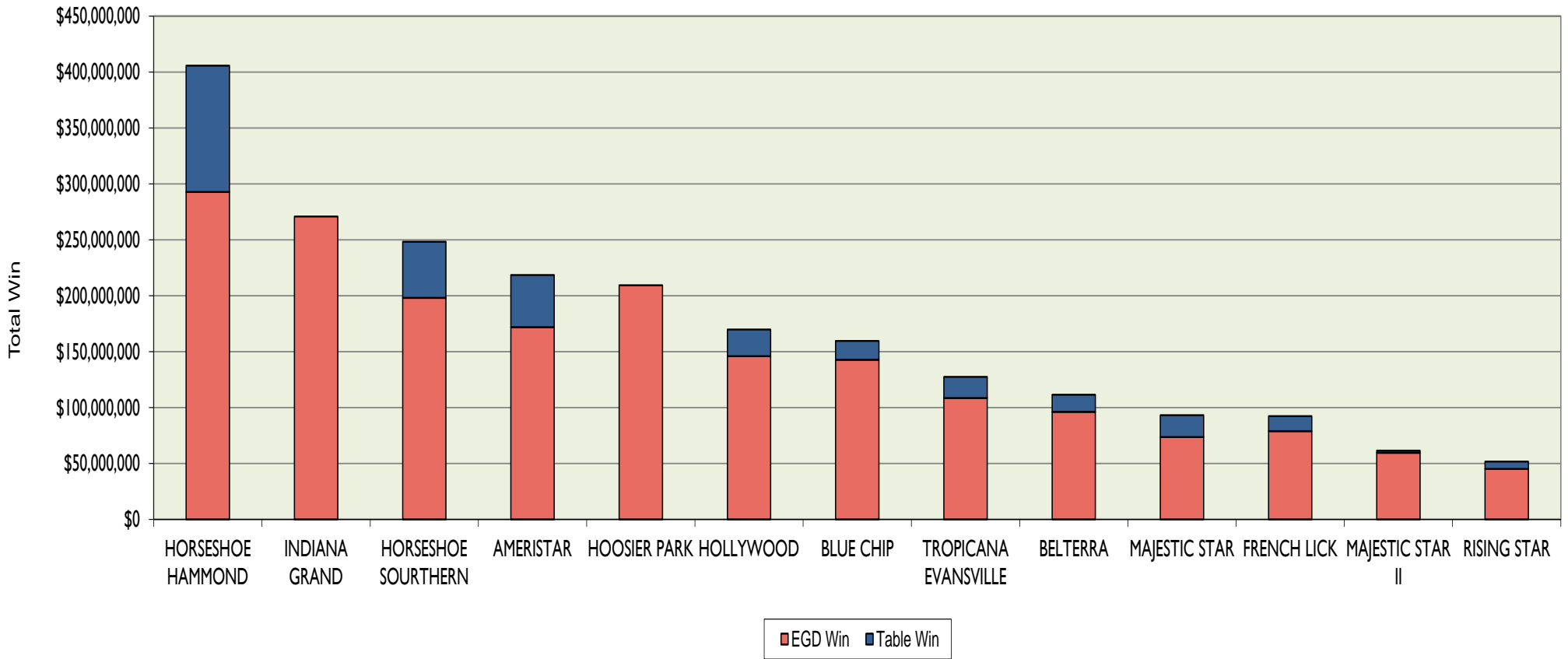

	HORSESHOE HAMMOND	INDIANA GRAND	HORSESHOE SOUTHERN	AMERISTAR	HOOSIER PARK	HOLLYWOOD	BLUE CHIP	TROPICANA EVANSVILLE	BELTERRA	MAJESTIC STAR	FRENCH LICK	MAJESTIC STAR II	RISING STAR
TABLE GAME WIN	\$ 113,048,466	N/A	\$ 50,283,420	\$ 46,602,368	N/A	\$ 23,859,765	\$ 16,728,114	\$ 19,110,988	\$ 15,385,389	\$ 19,622,360	\$ 13,269,713	\$ 1,772,118	\$ 6,779,860
EGD WIN	\$ 292,789,644	\$ 270,907,416	\$ 198,053,027	\$ 171,892,757	\$ 209,380,876	\$ 145,966,838	\$ 142,843,150	\$ 108,435,931	\$ 96,187,607	\$ 73,547,835	\$ 79,052,861	\$ 59,634,878	\$ 45,018,916
TOTAL WIN	\$ 405,838,110	\$ 270,907,416	\$ 248,336,447	\$ 218,495,125	\$ 209,380,876	\$ 169,826,603	\$ 159,571,264	\$ 127,546,919	\$ 111,572,996	\$ 93,170,195	\$ 92,322,574	\$ 61,406,996	\$ 51,798,776

STATE-WIDE WIN - TABLE GAMES	\$326,462,561
STATE-WIDE WIN - EGD	\$1,893,711,736
TOTAL STATEWIDE WIN	\$2,220,174,297

2017 GAMING OPERATIONS SUMMARY

EGD'S	UNITS*	COIN IN	WIN
0	0	0	876,280
1 CENT	12,079	10,283,862,346	1,191,808,223
2 CENT	306	232,364,342	26,101,155
3 CENT	10	24,023,686	3,653,809
5 CENT	720	912,870,644	63,526,457
10 CENT	65	102,618,026	7,015,300
25 CENT	2,682	2,650,059,282	180,103,711
50 CENT	214	319,951,583	22,480,794
\$1	2,421	4,431,512,948	310,203,018
\$2	20	21,045,110	1,940,776
\$5	402	1,069,574,890	63,463,398
\$10	39	107,070,235	6,777,777
\$20	0	0	0
\$25	71	169,271,403	10,881,879
\$50	0	65,300	17,200
\$100	26	71,537,475	4,624,304
\$500	1	190,500	-14,480
\$1,000	1	50,000	16,000
Other **	10	0	236,135
TOTAL	19,067	\$20,396,067,770	\$1,893,711,736

* As of June 30, 2017

** Tournament receipts

Totals may include minor variations due to rounding.

TABLE GAMES	UNITS*	DROP	WIN
Baccarat	73	382,452,773	58,548,159
Big Six	4	1,411,291	671,065
Blackjack/21	278	628,467,889	117,423,794
Craps	44	220,552,131	49,407,935
Non Traditional	3	275,610	110,129
Poker ***	116	201,506,415	51,810,135
Poker Room **	125	18,792,719	18,792,719
Roulette	44	115,118,866	27,225,441
Other****	0	0	2,473,184
TOTAL	687	\$1,568,577,694	\$326,462,561

* As of June 30, 2017

** Traditional Poker

*** Includes Caribbean Stud, Let It Ride, Pai Gow, 3 Card, Boston 5 Stud, 3-5-7, Wild Hold Em Fold Em, Crazy 4, and 2-2-1.

**** Tournament receipts

2017 SUMMARY OF TABLE GAME ACTIVITY

As reported for the year ended June 30, 2017

UNITS*	AMERISTAR	BELTERRA	BLUE CHIP	FRENCH LICK	HOLLYWOOD	HORSESHOE HAMMOND	HORSESHOE SOUTHERN	MAJESTIC STAR	MAJESTIC STAR II	RISING STAR	TROPICANA EVANSVILLE
Baccarat	23	0	2	1	2	27	4	12	n/a	n/a	2
Big Six	n/a	n/a	n/a	n/a	n/a	3	n/a	1	n/a	n/a	n/a
Black Jack	29	24	24	25	16	46	45	25	4	23	17
Craps	5	4	4	3	5	9	5	3	1	3	2
Non Traditional	1	n/a	1	n/a	n/a	1	n/a	n/a	n/a	n/a	n/a
Poker***	9	8	7	5	34	23	13	7	n/a	5	5
Poker Room**	n/a	3	8	n/a	19	34	30	n/a	21	n/a	10
Roulette	5	4	4	3	5	10	6	3	n/a	1	3
Other	n/a	n/a	n/a	n/a	n/a	n/a	n/a	n/a	n/a	n/a	n/a
TOTAL	72	43	50	37	81	153	103	51	26	32	39
DROP											
Baccarat	121,237,541	3,300,621	4,734,181	728,355	3,979,199	189,931,411	19,513,323	30,415,044	n/a	n/a	8,613,098
Big Six	n/a	n/a	n/a	n/a	n/a	1,411,291	n/a	n/a	n/a	n/a	n/a
Black Jack	96,928,971	42,774,759	35,526,564	31,212,321	66,407,197	147,941,323	104,562,177	43,930,376	13,046	19,757,446	39,413,709
Craps	32,896,642	15,438,336	13,778,258	11,580,979	18,136,316	52,557,371	35,847,408	14,389,378	12,705	9,511,133	16,403,605
Non Traditional	16,325	n/a	n/a	n/a	n/a	259,285	n/a	n/a	n/a	n/a	n/a
Poker***	17,980,081	14,901,115	17,728,078	11,839,283	13,511,367	66,133,891	36,384,541	3,884,857	n/a	6,268,074	12,875,128
Poker Room**	n/a	247,545	1,009,867	n/a	800,296	9,344,730	3,893,471	n/a	1,579,359	n/a	1,917,451
Roulette	18,521,527	4,772,220	7,122,724	5,175,652	8,745,570	39,461,294	17,078,445	7,183,116	n/a	1,195,254	5,863,064
Other	n/a	n/a	n/a	n/a	n/a	n/a	n/a	n/a	n/a	n/a	n/a
TOTAL	287,581,087	81,434,596	79,899,672	60,536,590	111,579,945	507,040,596	217,279,365	99,802,771	1,605,110	36,731,907	85,086,055
WIN											
Baccarat	15,150,347	(629,777)	713,155	111,025	1,154,597	33,595,616	2,382,797	4,435,252	n/a	n/a	1,635,147
Big Six	n/a	n/a	n/a	n/a	n/a	671,065	n/a	n/a	n/a	n/a	n/a
Black Jack	14,858,898	7,022,280	5,635,526	5,859,858	11,265,016	31,575,816	21,604,896	9,383,640	3,151	3,072,934	7,141,779
Craps	8,290,288	3,778,333	2,797,645	3,091,727	3,981,833	11,148,440	7,967,296	3,142,427	10,263	1,868,964	3,330,719
Non Traditional	5,390	n/a	n/a	n/a	n/a	104,739	n/a	n/a	n/a	n/a	n/a
Poker***	4,144,119	3,716,288	4,759,161	3,056,162	3,938,679	16,128,161	9,620,990	1,080,364	n/a	1,593,471	3,772,740
Poker Room**	n/a	247,545	1,009,867	n/a	800,296	9,344,730	3,893,471	n/a	1,579,359	n/a	1,917,451
Roulette	3,866,969	1,092,004	1,718,810	1,150,941	2,328,816	9,115,653	4,813,928	1,580,677	n/a	244,491	1,313,152
Other	286,357	158,716	93,950	n/a	390,528	1,364,246	42	n/a	179,345	n/a	n/a
TOTAL	46,602,368	15,385,389	16,728,114	13,269,713	23,859,765	113,048,466	50,283,420	19,622,360	1,772,118	6,779,860	19,110,988

* As of 6/30/2017

** Traditional Poker

*** Includes Caribbean Stud/Draw, Let It Ride, Pai Gow, 3 Card, Boston 5 Stud, 3-5-7, Wild Hold em Fold Em, Crazy 4, and 2-2-1

Totals may include minor variations due to rounding

2017 SUMMARY OF EGD ACTIVITY—UNITS

UNITS	AMERISTAR	BELTERRA	BLUE CHIP	FRENCH LICK	HOLLYWOOD	HOOSIER PARK	HORSESHOE HAMMOND	HORSESHOE SOUTHERN	INDIANA GRAND	MAJESTIC STAR	MAJESTIC STAR II	RISING STAR	TROPICANA EVANSVILLE
0	n/a	n/a	n/a	n/a	n/a	n/a	n/a	n/a	0	n/a	n/a	n/a	n/a
1 cent	1312	827	972	599	918	1084	1477	938	1293	591	648	724	696
2 cent	1	n/a	43	22	39	59	17	50	61	7	7	n/a	n/a
3 cent	n/a	n/a	n/a	n/a	n/a	n/a	10	n/a	n/a	n/a	n/a	n/a	n/a
nickel	51	44	82	43	43	39	145	54	76	42	51	11	39
10 cent	2	2	1	n/a	43	n/a	n/a	n/a	n/a	17	n/a	n/a	n/a
25 cent	152	131	297	150	346	340	338	271	275	76	90	82	134
50 cent	20	14	4	14	34	11	40	21	18	9	n/a	17	12
\$1	149	112	246	84	231	268	406	220	306	129	28	68	174
\$2	8	n/a	n/a	n/a	n/a	n/a	10	n/a	n/a	n/a	2	n/a	n/a
\$5	24	33	38	12	44	53	27	46	50	13	6	31	25
\$10	2	3	1	3	8	1	6	n/a	5	n/a	n/a	3	7
\$20	n/a	n/a	n/a	n/a	n/a	n/a	n/a	n/a	n/a	n/a	n/a	n/a	n/a
\$25	4	4	6	2	15	9	12	6	4	n/a	n/a	7	2
\$50	n/a	n/a	n/a	n/a	0	n/a	n/a	n/a	n/a	n/a	n/a	n/a	n/a
\$100	2	5	2	2	3	2	1	2	2	n/a	n/a	3	2
\$500	n/a	n/a	n/a	n/a	n/a	n/a	1	n/a	n/a	n/a	n/a	n/a	n/a
\$1,000	n/a	n/a	n/a	n/a	n/a	n/a	1	n/a	n/a	n/a	n/a	n/a	n/a
other	n/a	n/a	n/a	n/a	n/a	n/a	n/a	n/a	10	n/a	n/a	n/a	n/a
TOTAL	1,727	1,175	1,692	931	1,724	1,866	2,491	1,608	2,100	884	832	946	1,091

2017 SUMMARY OF EGD ACTIVITY— COIN IN

COIN IN	AMERISTAR	BELTERRA	BLUE CHIP	FRENCH LICK	HOLLYWOOD	HOOSIER PARK	HORSESHOE HAMMOND	HORSESHOE SOUTHERN	INDIANA GRAND	MAJESTIC STAR	MAJESTIC STAR II	RISING STAR	TROPICANA EVANSVILLE
0	n/a	0	0	0	0	0	0	0	0	0	0	0	0
1 cent	1,122,227,591	558,852,202	738,758,172	523,957,669	589,525,787	1,115,031,365	1,463,243,658	895,076,666	1,431,699,120	453,644,672	432,636,548	403,838,174	555,370,722
2 cent	975,655	0	22,249,303	26,709,968	17,536,678	53,166,666	24,959,456	38,448,495	39,675,038	5,332,576	3,310,507	0	0
3 cent	n/a			0			24,023,686		0				0
nickel	149,601,160	56,349,530	103,594,352	35,684,259	31,501,356	43,704,543	165,571,659	81,952,091	73,156,166	59,387,727	72,429,956	2,250,851	37,686,994
10 cent	2,217,750	6,420,386	454,576	0	85,957,771	0	0	0	0	7,567,543	0	0	0
25 cent	122,396,850	135,496,476	324,646,784	144,041,466	235,350,810	315,651,196	336,585,558	245,949,453	478,716,698	77,669,506	58,177,557	40,601,430	134,775,498
50 cent	29,379,857	16,608,960	2,161,758	12,762,633	41,838,633	14,954,264	99,145,603	54,130,267	22,598,020	8,887,035	0	9,826,836	7,657,717
\$1	271,921,359	190,984,160	382,644,946	153,402,177	316,529,994	646,507,200	617,045,223	503,768,468	929,471,546	134,485,798	20,889,967	47,713,982	216,148,128
\$2	8,714,534	0	0	0	0	0	11,148,367	0	0	0	1,182,209	0	0
\$5	54,179,340	66,798,755	74,087,605	22,986,206	125,466,272	179,220,552	77,084,636	140,278,415	192,941,905	17,603,940	2,647,080	22,510,785	93,769,399
\$10	2,419,120	11,110,730	3,422,190	15,015,740	9,533,500	4,201,990	21,506,240	0	13,923,530	0	0	3,278,235	22,658,960
\$20	n/a	0	0	0	0	0	0	0	0	0	0	0	0
\$25	4,188,800	5,391,150	8,874,375	4,608,150	17,201,200	77,871,153	25,318,725		13,837,275	0	0	3,277,700	8,702,875
\$50	n/a	0	0	0	65,300	0	0	0	0	0	0	0	0
\$100	2,806,300	13,776,400	3,544,000	3,392,500	3,744,100	5,792,500	12,394,900	8,947,100	9,282,100	0	0	3,180,175	4,677,400
\$500	n/a	0	0	0	0	0	165,500	25,000	0	0	0	0	0
\$1,000	n/a	0	0	0	0	0	50,000	0	0	0	0	0	0
other	n/a	0	0	0	0	0	0	0	0	0	0	0	0
TOTAL	\$ 1,771,028,316	\$ 1,061,788,749	\$ 1,664,438,061	\$ 942,560,768	\$ 1,474,251,401	\$ 2,456,101,429	\$ 2,878,243,211	\$ 1,968,575,955	\$ 3,205,301,398	\$ 764,578,797	\$ 591,273,824	\$ 536,478,168	\$ 1,081,447,693

Totals may include minor variations due to rounding.

2017 SUMMARY OF EGD ACTIVITY—WIN

WIN	AMERISTAR	BELTERRA	BLUE CHIP	FRENCH LICK	HOLLYWOOD	HOOSIER PARK	HORSESHOE HAMMOND	HORSESHOE SOUTHERN	INDIANA GRAND	MAJESTIC STAR	MAJESTIC STAR II	RISING STAR	TROPICANA EVANSVILLE
0	n/a	0	\$ -	0	0	\$ -	0	0	876,280	0	0	0	0
1 cent	129,592,556	63,816,472	81,657,116	52,128,617	74,326,537	124,523,567	181,857,206	112,858,563	162,380,997	52,987,487	49,715,486	36,364,044	69,599,575
2 cent	41,185	0	2,702,586	2,158,226	2,350,896	5,415,940	2,835,980	4,629,256	4,938,764	589,196	439,126	0	0
3 cent	n/a			0		0	3,653,809		0				
nickel	10,282,693	3,373,030	6,888,539	1,726,209	3,553,775	3,720,789	12,456,024	5,348,978	5,974,325	2,760,388	4,397,117	167,748	2,876,842
10 cent	83,310	226,395	31,581	0	5,783,702	0	0	0	0	890,312	0	0	0
25 cent	6,532,524	8,775,537	20,356,178	9,284,045	18,710,351	19,772,756	27,470,341	18,914,123	29,019,051	4,158,475	3,693,392	2,722,670	10,694,268
50 cent	1,627,508	1,254,606	137,870	975,967	3,083,041	1,340,792	5,461,888	4,790,564	1,584,656	687,606	0	818,608	717,688
\$1	19,524,350	13,081,569	25,221,357	10,427,742	28,732,253	41,288,315	49,085,479	39,189,851	52,939,165	10,242,688	1,146,050	3,080,601	16,243,598
\$2	555,385	0	0	0	0	0	1,300,679	0	0	0	84,712	0	0
\$5	3,092,216	3,877,219	4,720,998	1,015,895	7,298,058	9,711,546	4,340,981	9,997,251	10,691,384	1,231,683	158,995	1,332,625	5,994,547
\$10	89,983	584,354	132,130	988,370	804,230	389,807	1,428,606	0	861,904	0	0	169,250	1,329,143
\$20	n/a	0	0	0	0	0	0	0	0	0	0	0	0
\$25	360,000	591,025	758,995	168,375	1,011,395	2,730,674	2,113,583	1,471,302	944,890	0	0	158,070	573,570
\$50	n/a	0	0	0	17,200	0	0	0	0	0	0	0	0
\$100	111,047	607,400	235,800	179,000	295,400	486,690	796,548	840,139	460,280	0	0	205,300	406,700
\$500	n/a	0	0	0	0	0	-27,480	13,000	0	0	0	0	0
\$1,000	n/a	0	0	0	0	0	16,000	0	0	0	0	0	0
other	n/a	0	0	415	0	0	0	0	235,720	0	0	0	0
TOTAL	\$ 171,892,757	\$ 96,187,607	\$ 142,843,150	\$ 79,052,861	\$ 145,966,838	\$ 209,380,876	\$ 292,789,644	\$ 198,053,027	\$ 270,907,416	\$ 73,547,835	\$ 59,634,878	\$ 45,018,916	\$ 108,435,931

Totals may include minor variations due to rounding.

2017 GRADUATED TAX STATUS

North Boats	Rate	Date of Change
Ameristar	15%	07/01/2016
	20%	08/13/2016
	25%	10/01/2016
	30%	11/17/2016
	35%	03/28/2017
Blue Chip	15%	07/01/2016
	20%	08/28/2016
	25%	10/31/2016
	30%	01/06/2017
	35%	06/24/2017
Horseshoe Hammond	15%	07/01/2016
	20%	07/24/2016
	25%	08/18/2016
	30%	09/10/2016
	35%	11/23/2016
Majestic Star	15%	07/01/2016
	20%	11/01/2016
	25%	02/21/2017
	30%	05/17/2017
	35%	N/A
Majestic Star II *	5%	07/01/2016
	20%	01/07/2017
	25%	06/02/2017
	30%	N/A
	35%	N/A

Racinos	Rate	Date of Change
Hoosier Park	25%	07/01/2016
	30%	01/21/2017
	35%	N/A
	25%	07/01/2016
Indiana Grand	30%	12/22/2016
	35%	05/20/2017

Casinos	
AGR	Rate
less than \$25 million	15%
\$25 - \$50 million	20%
\$50 - \$75 million	25%
\$75 - \$150 million	30%
over \$150 million	35%
over \$600 million	40%

Racinos	
AGR	Rate
less than \$100 million	25%
\$100-\$200 million	30%
over \$200 million	35%

South Boats	Rate	Date of Change
Belterra	15%	07/01/2016
	20%	09/16/2016
	25%	12/12/2016
	30%	03/05/2017
	35%	N/A
Tropicana Evansville	15%	07/01/2016
	20%	09/16/2016
	25%	12/10/2016
	30%	02/25/2017
	35%	N/A
French Lick	5%	07/01/2016
	20%	10/19/2016
	25%	02/12/2017
	30%	05/21/2017
	35%	N/A
Hollywood	15%	07/01/2016
	20%	08/27/2016
	25%	10/28/2016
	30%	12/29/2016
	35%	06/02/2017
Horseshoe Southern	15%	07/01/2016
	20%	08/06/2016
	25%	09/16/2016
	30%	10/29/2016
	35%	02/22/2017
Rising Star *	5%	07/01/2016
	20%	01/20/2017
	25%	N/A
	30%	N/A
	35%	N/A

* Did not reach \$75 Million total for FY 2017.



The Indiana Gaming Commission would like to thank Robert Paugh for his help in creating this report.

WWW.IN.GOV/IGC

**101 West Washington Street, Suite 1600
Indianapolis, Indiana 46204
317.233.0046**

