Appendix: Interim Final Rule Definition of General Revenue Within the Census Bureau Classification Structure of Revenue

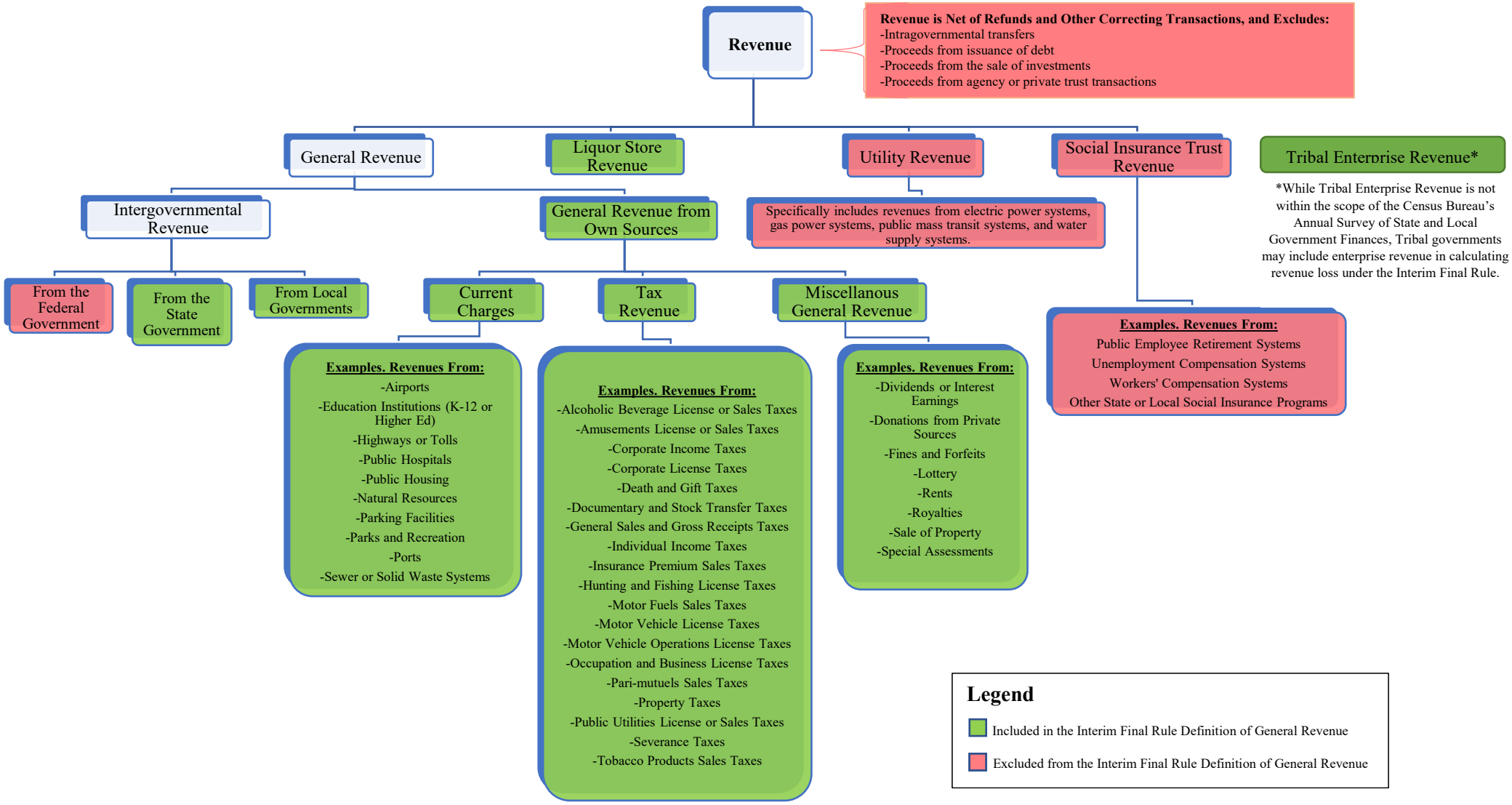

Source: U.S. Bureau of the Census Government Finance and Employment Classification Manual, 2006; Annual Survey of State and Local Government Finances