

Indiana Department of Correction
May 2021

Offender Population Report

Prepared for the Justice Reinvestment Advisory Council
and State Budget Committee

Robert Carter, Commissioner



TABLE OF CONTENTS

DOC Monthly Admissions - Adult Offenders	1
Current Adult Offenders, by County of Commit	4
Population Trend Graphs	6
DOC Adult Offenders – Facility Breakdowns, by highest Felony Classification	8
DOC Adult Offenders – Most Serious Offense, Alphabetical by highest Felony Classification	10
DOC Adult Offenders – Most Serious Offense, Ranked by highest Felony Classification	14
Appendix – DOC Facilities – Felony Breakdowns	19



INDIANA DEPARTMENT OF CORRECTION

April 2021 Admissions

by Most Serious Offense

Most Serious Offense	F1	F2	F3	F4	F5	F6	FA	FB	FC	FD	HO	Murder	N
Aggravated Battery	.	.	6	6
Aiding Inducing/Causing An Offense	1	1
Arson	.	.	.	3	.	.	1	1	5
Assisting A Criminal	1	1
Attempt To Commit Felony	2	1	.	.	2	.	2	1	8
Auto Theft, Receiving Stolen Auto Parts	1	2	.	.	.	1	.	.	4
Battery	25	1	26
Burglary	.	1	1	28	17	.	1	7	1	.	.	.	56
Child Exploitation	.	.	.	1	3	4
Child Molesting	11	.	4	8	.	.	1	5	1	.	.	.	30
Child Solicitation	.	.	.	1	5	6
Conspiracy	1	1
Criminal Confinement	.	.	5	.	3	1	.	3	12
Criminal Deviate Conduct	1	1
Criminal Recklessness	4	1	5
Dangerous Control Of Firearm By A Child	1	1
Dealing In Cocaine Or Narcotic Drug	.	8	5	2	4	.	.	3	22
Dealing In Marijuana, Hash, or Hash Oil	1	1
Dealing In Methamphetamine	.	29	7	17	11	.	.	2	66
Dealing In Schedule IV Controlled Substance	1	.	.	.	1
Dealing In a Schedule I, II, or III Controlled Substance	.	1	.	3	2	.	1	5	12
Dealing Possessing Look-Alike Substance	1	1
Domestic Battery	2	2
Domestic Battery With Previous Battery Conviction	20	20
Escape	6	10	16
Fail To Stop At An Accident/Sbi/Prior	.	.	1	1
Failure To Appear	1	1
Failure To Register As A Sex Offender	5	1	6
Forgery,Counterfeiting,Application Fraud	3	.	.	3	.	.	.	6
Fraud On A Financial Institution	2	2
Habitual Offender	2	.	2
Handgun Violation (Felony Within 15 Yrs)	23	.	.	.	1	.	.	.	24
Identity Deception	2	2
Incest	.	.	.	1	1
Intimidation	9	3	12
Invasion Of Privacy	1	1
Leaving Accident Scene involving Serious Bodily Injury	.	.	.	2	2
Manufacture Methamphetamine	.	.	.	1	1
Murder	5	5

INDIANA DEPARTMENT OF CORRECTION

April 2021 Admissions

by Most Serious Offense

Most Serious Offense	F1	F2	F3	F4	F5	F6	FA	FB	FC	FD	HO	Murder	N
Neglect Of A Dependent	1	1
Neglect Of A Dependent Resulting in Serious Injury	.	.	2	2
Non Support Of Dependent Child	1	.	.	1
Operate Vehicle After Suspended For Life	15	.	.	.	1	.	.	.	16
Operating Vehicle Intoxicated Resulting in Death	.	.	.	2	2
Operating Vehicle Intoxicated Resulting in Serious Bodily Injury	2	2
Operating Vehicle While Intoxicated - Prior Conviction	2	2
Operating Vehicle While Intoxicated-Previous Conviction	1	1
Operating Vehicle-Habit Traffic Violator	2	.	.	.	2	.	.	4
Possess Chemical Reagents Or Precursors	1	.	.	.	1
Possession Of A Destructive Device	1	1
Possession Of Cocaine Or Narcotic Drug	.	.	2	.	9	3	.	.	1	.	.	.	15
Possession Of Methamphetamine	.	.	8	9	17	13	.	.	.	1	.	.	48
Possession Of Syringes Or Needles	4	4
Promoting Prostitution Under Age 18	1	1
Rape	.	.	3	2	5
Residential Entry	1	1
Resisting Law Enforcement	.	.	1	.	.	1	2
Robbery	.	.	14	.	9	.	.	5	28
Sexual Misconduct With A Minor	.	.	.	5	4	.	.	3	1	.	.	.	13
Stalking	3	3
Strangulation	1	1
Theft,Receiving Stolen Property	4	14	18

INDIANA DEPARTMENT OF CORRECTION
ADULT OFFENDERS
by County of Commitment
for April 2021
Snapshot date: 05/01/2021

County of Commit	Department of Correction	**Community Corrections Programs	Local Jail Holds		COUNTY TOTALS
			DOC Contract	Felony Level 6 Diversions	
ADAMS	157	50	2	1	210
ALLEN	1,532	510	35	115	2,192
BARTHOLOMEW	220	118	4	32	374
BENTON*	27	0	0	6	33
BLACKFORD	48	65	2	9	124
BOONE	147	87	3	9	246
BROWN	43	13	0	5	61
CARROLL	51	16	0	13	80
CASS	238	89	8	44	379
CLARK	186	150	14	10	360
CLAY	65	133	9	16	223
CLINTON	158	68	8	23	257
CRAWFORD	20	178	1	6	205
DAVISS	83	113	9	3	208
DEARBORN	327	95	15	50	487
DECATUR	158	82	9	18	267
DEKALB	170	46	1	37	254
DELAWARE	356	452	19	2	829
DUBOIS	103	132	1	2	238
ELKHART	1,305	192	35	32	1,564
FAYETTE	150	86	5	20	261
FLOYD	160	112	10	3	285
FOUNTAIN	28	61	6	8	103
FRANKLIN*	58	0	0	13	71
FULTON	68	135	1	7	211
GIBSON	112	58	5	19	194
GRANT	329	62	3	9	403
GREENE	127	47	7	21	202
HAMILTON	281	268	11	47	607
HANCOCK	119	66	2	40	227
HARRISON	100	101	0	2	203
HENDRICKS	228	114	8	52	402
HENRY	222	58	3	0	283
HOWARD	336	430	15	58	839
HUNTINGTON	328	63	10	44	445
JACKSON	206	64	7	30	307
JASPER	84	31	5	2	122
JAY	165	8	3	11	187
JEFFERSON	216	664	8	15	903
JENNINGS	104	63	4	30	201
JOHNSON	314	174	13	44	545
KNOX	58	108	2	11	179
KOSCIUSKO	233	41	4	80	358
LAGRANGE	49	24	0	14	87
LAKE	944	294	12	6	1,256
LAPORTE	395	339	9	0	743
LAWRENCE	193	108	7	2	310
MADISON	1,116	346	15	5	1,482
MARION	4,436	1,947	46	67	6,496
MARSHALL	293	117	20	16	446
MARTIN	37	14	1	0	52
MIAMI	59	28	5	0	92
MONROE	252	387	9	6	654
MONTGOMERY	160	14	6	1	181
MORGAN	183	65	6	49	303
NEWTON*	51	0	0	6	57
NOBLE	126	211	8	18	363
OHIO	43	5	0	0	48
ORANGE	122	5	4	12	143
OWEN	46	142	2	8	198
PARKE	49	24	3	8	84
PERRY	74	84	2	2	162
PIKE	70	42	1	3	116
PORTER	210	47	2	3	262
POSEY	87	46	3	6	142
PULASKI	26	8	1	4	39
PUTNAM	72	51	2	13	138
RANDOLPH	42	18	2	2	64
RIPLEY	132	49	9	25	215
RUSH	61	43	1	1	106
SAINT JOSEPH	876	211	2	2	1,091

*Counties that are not participating in Community Corrections

** Community Corrections data as of 04/07/21

***Local Jail Holds as of 04/01/21

**As of 01/01/2020, certified court program populations are reported in the CRRP Monthly Snapshot.

INDIANA DEPARTMENT OF CORRECTION
ADULT OFFENDERS
by County of Commitment
for April 2021
Snapshot date: 05/01/2021

County of Commit	Department of Correction	**Community Corrections Programs	Local Jail Holds		COUNTY TOTALS
			DOC Contract	Felony Level 6 Diversions	
SCOTT	154	91	6	25	276
SHELBY	234	103	0	3	340
SPENCER	21	55	48	63	187
STARKE	65	61	2	7	135
STEBEN	103	55	0	24	182
SULLIVAN	49	20	2	12	83
SWITZERLAND	39	7	1	2	49
TIPPECANOE	758	437	14	16	1,225
TIPTON	16	362	0	4	382
UNION	18	56	0	1	75
VANDERBURGH	845	214	30	78	1,167
VERMILLION	72	24	0	9	105
VIGO	398	318	11	1	728
WABASH	194	83	6	13	296
WARREN	21	11	1	2	35
WARRICK	62	19	0	12	93
WASHINGTON	107	74	1	12	194
WAYNE	389	33	14	34	470
WELLS	162	28	5	15	210
WHITE	59	28	2	0	89
WHITLEY	125	313	1	0	439
Z-MISSING	39	0	0	0	39
TOTALS	23,554	12,464	629	1,611	38,258
			2,240		

*Counties that are not participating in Community Corrections

** Community Corrections data as of 04/07/21

***Local Jail Holds as of 04/01/21

**As of 01/01/2020, certified court program populations are reported in the CRRP Monthly Snapshot.

INDIANA DEPARTMENT OF CORRECTION
ADULT OFFENDERS
Population Trend Summary
for May 2021
Snapshot date: 05/01/2021

Date	DOC Adult	Community Corrections	Jail DOC Contract	Jail Felony Level 6 Diversions	Total
1/1/2019	26,562	17,685	315	2,341	46,903
2/1/2019	26,468	17,291	298	2,398	46,455
3/1/2019	26,545	17,235	249	2,445	46,474
4/1/2019	26,619	17,373	376	2,473	46,841
5/1/2019	26,731	17,659	297	2,554	47,241
6/1/2019	26,791	17,521	356	2,640	47,308
7/1/2019	26,881	17,606	225	2,627	47,339
8/1/2019	26,858	17,730	316	2,611	47,515
9/1/2019	27,005	17,950	314	2,653	47,922
10/1/2019	26,962	18,254	307	2,570	48,093
11/1/2019	26,940	18,343	234	2,621	48,138
12/1/2019	26,895	18,165	245	2,664	47,969
1/1/2020	26,952	17,225	316	2,547	47,070
2/1/2020	26,875	16,150	355	2,343	45,723
3/1/2020	26,891	16,055	414	2,241	45,601
4/1/2020	26,936	16,179	236	2,052	45,403
5/1/2020	26,418	15,835	297	1,693	43,439
6/1/2020	25,876	15,522	533	1,508	43,439
7/1/2020	25,385	15,993	499	1,564	43,441
8/1/2020	25,023	15,608	681	1,554	42,866
9/1/2020	24,513	15,771	904	1,598	42,786
10/1/2020	24,350	15,915	832	1,632	42,729
11/1/2020	24,203	16,108	855	1,579	42,745
12/1/2020	23,978	16,423	837	1,668	42,906
1/1/2021	23,726	16,369	1,008	1,681	42,784
2/1/2021	23,745	12,830	780	1,555	38,910
3/1/2021	23,745	12,834	723	1,512	38,814
4/1/2021	23,769	12,425	527	1,556	38,277
5/1/2021	↓ 23,554	↑ 12,464	↑ 629	↑ 1,611	↓ 38,258

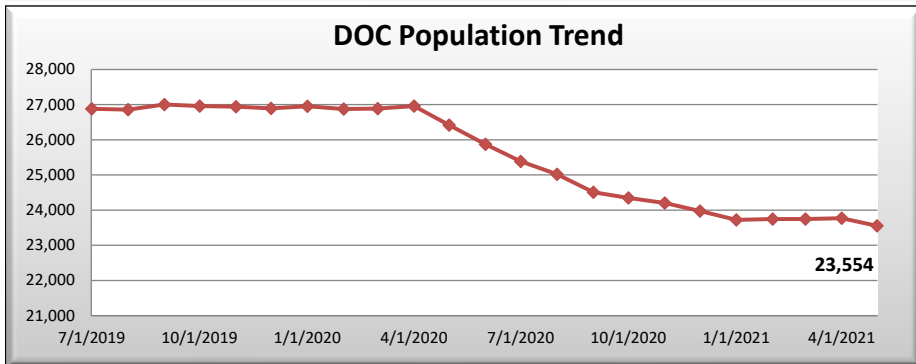
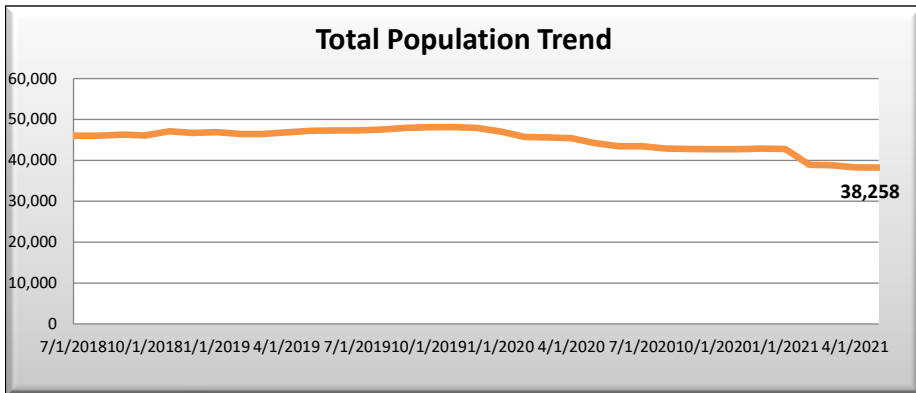

INDIANA DEPARTMENT OF CORRECTION
ADULT OFFENDERS
Population Trend Summary
for May 2021
Snapshot date: 05/01/2021

Date	DOC Adult	Community Corrections	Jail DOC Contract	Jail Felony Level 6 Diversions	Total
3/1/2019	26,545	17,235	249	2,445	46,474
4/1/2019	26,619	17,373	376	2,473	46,841
5/1/2019	26,731	17,659	297	2,554	47,241
6/1/2019	26,791	17,521	356	2,640	47,308
7/1/2019	26,881	17,606	225	2,627	47,339
8/1/2019	26,858	17,730	316	2,611	47,515
9/1/2019	27,005	17,950	314	2,653	47,922
10/1/2019	26,962	18,254	307	2,570	48,093
11/1/2019	26,940	18,343	234	2,621	48,138
12/1/2019	26,895	18,165	245	2,664	47,969
1/1/2020	26,952	17,225	316	2,547	47,070
2/1/2020	26,875	16,150	355	2,343	45,723
3/1/2020	26,891	16,055	414	2,241	45,601
4/1/2020	26,936	16,179	236	2,052	45,403
5/1/2020	26,418	15,835	297	1,693	44,243
6/1/2020	25,876	15,522	533	1,508	43,439
7/1/2020	25,385	15,993	499	1,564	43,441
8/1/2020	25,023	15,608	681	1,554	42,866
9/1/2020	24,513	15,771	904	1,598	42,786
10/1/2020	24,350	15,915	832	1,632	42,729
11/1/2020	24,203	16,108	855	1,579	42,745
12/1/2020	23,978	16,423	837	1,668	42,906
1/1/2021	23,726	16,369	1,008	1,681	42,784
2/1/2021	23,745	12,830	780	1,555	38,910
3/1/2021	23,745	12,834	723	1,512	38,814
4/1/2021	23,769	12,425	527	1,556	38,277
5/1/2021	↓ 23,554	↑ 12,464	↑ 629	↑ 1,611	↓ 38,258

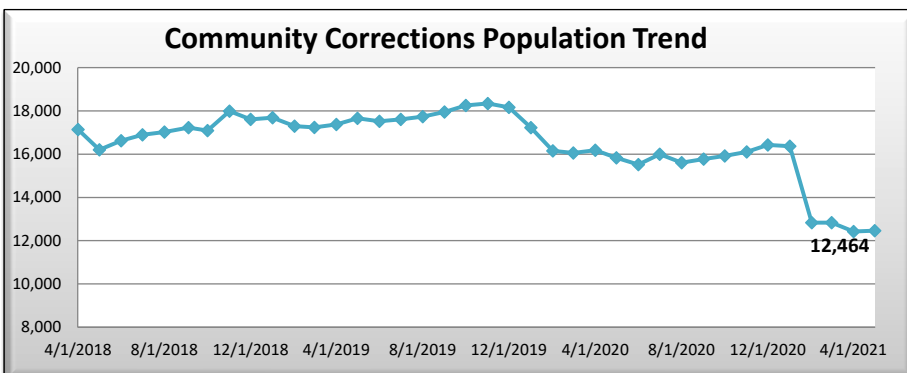
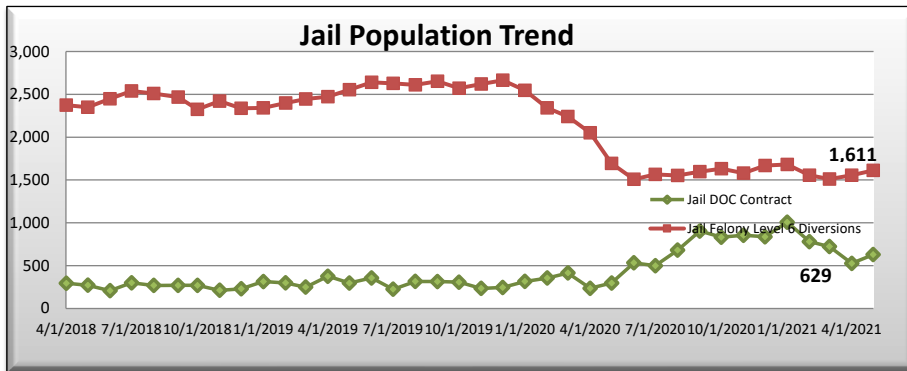

Note: As of 01/01/2020, certified court program populations are reported in the CRRP Monthly Snapshot.

INDIANA DEPARTMENT OF CORRECTION
by Facility and Highest Felony Classification
for May 2021
Snapshot date: 05/01/2021

Minimum Security - Adult MALE																
Facility Name	Beds	Offenders	% Capacity	Murder	FA	FB	FC	FD	F1	F2	F3	F4	F5	F6	HO	
Chain O'Lakes	102	102	100.0%	0	9	11	1	0	0	1	9	22	38	11	0	
Edinburgh	344	289	84.0%	0	8	26	7	1	0	15	25	64	109	34	0	
Miami - MCA	204	107	52.5%	14	30	12	3	0	0	9	14	11	12	2	0	
New Castle - NCA	204	138	67.6%	0	4	17	3	0	0	10	7	25	55	17	0	
Pendleton - IRO	220	171	77.7%	14	23	32	2	1	0	5	24	30	34	6	0	
Westville - WCA	379	338	89.2%	14	32	38	2	0	0	5	61	80	95	11	0	
Wabash Valley - WVA	198	140	70.7%	0	5	12	3	0	0	9	12	36	51	12	0	
Sub-Total	1,651	1,285	77.8%	42	111	148	21	2	0	54	152	268	394	93	0	

Re-Entry & Work Release - Adult MALE																
Facility Name	Beds	Offenders	% Capacity	Murder	FA	FB	FC	FD	F1	F2	F3	F4	F5	F6	HO	
Bartholomew Co. Re-Entry	20	3	15.0%	0	0	1	0	0	0	0	1	0	0	1	0	
Lake Co. Re-Entry	10	4	40.0%	0	0	0	0	0	0	0	1	2	1	0	0	
South Bend Re-Entry	201	144	71.6%	18	18	32	3	1	0	3	14	22	30	3	0	
VOA/Hope Hall Re-Entry	20	33	165.0%	0	4	12	0	0	0	0	1	10	4	2	0	
Starke Co. PI - TC	48	37	77.1%	0	1	4	0	0	0	3	8	7	10	4	0	
Sub-Total	299	221	73.9%	18	23	49	3	1	0	6	25	41	45	10	0	

Medium Security - Adult MALE																
Facility Name	Beds	Offenders	% Capacity	Murder	FA	FB	FC	FD	F1	F2	F3	F4	F5	F6	HO	
Branchville	1,533	1,248	81.4%	30	81	124	20	2	2	115	208	285	313	67	1	
Correctional Industrial	1,495	1,231	82.3%	69	164	216	18	0	22	216	233	130	136	27	0	
Indiana State Prison ISO	385	278	72.2%	31	69	29	3	0	0	9	27	31	63	16	0	
Plainfield	1,752	1,404	80.1%	60	111	188	31	0	1	71	206	245	402	89	0	
Putnamville	2,517	1,965	78.1%	65	139	238	35	4	0	101	314	376	548	145	0	
Heritage Trail	916	806	88.0%	2	10	42	15	3	0	25	111	153	354	90	1	
Westville	2,941	2,394	81.4%	77	274	308	36	2	6	140	387	432	604	128	0	
New Castle	2,431	2,258	92.9%	18	687	457	69	1	26	14	266	500	205	15	0	
Sub-Total	13970	11584	82.9%	352	1,535	1,602	227	12	57	691	1,752	2,152	2,625	577	2	

Note: 40 offenders have missing sentencing data due to processing or because of safekeeper status.

INDIANA DEPARTMENT OF CORRECTION
by Facility and Highest Felony Classification
for May 2021
Snapshot date: 05/01/2021

Maximum Security - Adult MALE															
Facility Name	Beds	Offenders	% Capacity	Murder	FA	FB	FC	FD	F1	F2	F3	F4	F5	F6	HO
Miami	2,984	1,752	58.7%	227	247	218	8	0	196	310	307	143	84	12	0
Indiana State Prison	2,077	1,912	92.1%	656	542	196	13	0	156	123	88	68	62	8	0
Pendleton	1,449	1,373	94.8%	442	388	123	4	0	104	99	97	53	56	7	0
Pendleton Treatment Unit	260	155	59.6%	31	34	26	1	0	9	16	11	12	14	1	0
ISR Secure Housing Unit	69	43	62.3%	3	8	15	0	0	1	4	3	4	4	1	0
New Castle Annex	486	424	87.2%	67	111	83	5	0	10	25	50	29	37	7	0
New Castle Mental Health	128	119	93.0%	18	27	14	1	1	4	5	10	12	25	2	0
WCU Secure Housing Unit	110	127	115.5%	25	17	29	3	0	4	6	17	7	17	2	0
Wabash Valley	1,785	1,693	94.8%	501	514	160	10	0	130	113	105	63	86	11	0
WVS Secure Housing Unit	216	195	90.3%	42	28	38	0	0	4	14	27	11	29	2	0
Sub-Total	9,564	7,793	81.5%	2,012	1,916	902	45	1	618	715	715	402	414	53	0

Intake Facility - Adult MALE															
Reception Diag. Center	695	472	67.9%	4	6	44	5	2	10	26	59	84	183	49	0
Sub-Total	695	472	67.9%	4	6	44	5	2	10	26	59	84	183	49	0

Minimum Security & Re-Entry - Adult FEMALE															
Facility Name	Beds	Offenders	% Capacity	Murder	FA	FB	FC	FD	F1	F2	F3	F4	F5	F6	HO
Madison	848	485	57.2%	8	21	25	2	2	0	55	95	126	110	41	0
Jefferson Co. Re-Entry	72	28	38.9%	0	5	3	0	0	0	2	8	3	6	1	0
Crane House	45	39	86.7%	0	3	2	0	0	0	1	6	9	12	6	0
Sub-Total	965	552	57.2%	8	29	30	2	2	0	58	109	138	128	48	0

Medium Security - Adult FEMALE															
Facility Name	Beds	Offenders	% Capacity	Murder	FA	FB	FC	FD	F1	F2	F3	F4	F5	F6	HO
Rockville	1,041	903	86.7%	50	83	55	11	1	37	129	176	135	165	61	0
Sub-Total	1,041	903	86.7%	50	83	55	11	1	37	129	176	135	165	61	0

Maximum Security - Adult FEMALE															
Women's Prison	727	555	76.3%	71	51	24	9	1	19	66	84	81	98	51	0
Rockville Intake	212	149	70.3%	0	0	5	1	1	1	10	19	29	66	17	0
Sub-Total	939	704	75.0%	71	51	29	10	2	20	76	103	110	164	68	0

TOTAL	29,124	23,514	80.7%	2,557	3,754	2,859	324	23	742	1,755	3,091	3,330	4,118	959	2
--------------	---------------	---------------	--------------	--------------	--------------	--------------	------------	-----------	------------	--------------	--------------	--------------	--------------	------------	----------

Note: 40 offenders have missing sentencing data due to processing or because of safekeeper status.

INDIANA DEPARTMENT OF CORRECTION
ADULT OFFENDERS
by Most Serious Offense, Alphabetical
for May 2021
Snapshot date: 05/01/2021

MSO	Murder	FA	FB	FC	FD	F1	F2	F3	F4	F5	F6	HO*	Total
Accident Fail To Stop Resulting in Serious Injury or Death	10	.	.	10
Aggravated Battery	.	.	107	.	.	15	.	353	475
Aiding Inducing/Causing An Offense	.	41	36	1	.	13	25	65	33	38	2	.	254
Arson	.	12	30	.	.	.	3	3	72	.	.	.	120
Assisting A Criminal	16	1	.	17
Assisting Suicide	1	.	.	1
Attempt To Commit Felony	.	424	69	2	.	133	47	110	27	62	4	.	878
Attempted Murder	5	5
Auto Theft, Receiving Stolen Auto Parts	.	.	.	2	1	41	29	.	73
Battery	.	22	24	33	.	.	9	43	3	519	43	.	696
Battery By Bodily Waste	.	.	1	1
Battery To A Child Causing Death	.	3	3
Bribery	4	.	.	4
Burglary	.	227	535	56	.	38	162	46	785	464	.	.	2,313
Carjacking	.	.	24	24
Carrying Handgun Without License	.	.	.	1	1
Causing Suicide	.	.	1	1
Check Deception	1	.	1
Check Fraud	.	.	.	2	1	1	.	4
Child Exploitation	.	.	.	5	1	.	.	.	12	23	.	.	41
Child Molesting	.	1,294	276	58	.	405	5	172	362	.	.	.	2,572
Child Possession of Firearm	3	.	.	3
Child Seduction	.	.	.	2	3	.	.	5
Child Sex Trafficking	1	1
Child Solicitation	28	30	.	.	58
Conspiracy	.	75	37	.	.	11	77	63	17	26	1	.	307
Contributing To The Delinquency Of Minor	2	1	.	3
Controlled Substance Registration	.	.	.	1	1	.	.	2
Conversion	6	.	.	6
Corrupt Business Influence	.	.	.	6	30	.	.	36
Criminal Confinement	.	.	91	5	.	.	12	130	6	85	4	.	333
Criminal Deviate Conduct	.	124	58	182
Criminal Recklessness	.	.	.	2	42	9	.	53
Criminal Trespass	1	.	1
Dangerous Control Of A Handgun	1	.	.	1
Dealing In A Controlled Substance Resulting in Death	1	1
Dealing In Cocaine Or Narcotic Drug	.	488	231	.	.	.	319	190	233	122	.	.	1,583
Dealing In Fake Controlled Substances	1	.	1
Dealing In Marijuana, Hash, or Hash Oil	8	1	.	9
Dealing In Methamphetamine	.	155	221	.	.	.	805	471	550	224	1	.	2,427
Dealing In Schedule I, II, or III Controlled Substance	.	48	117	.	.	.	28	23	27	17	1	.	261
Dealing In Schedule IV Controlled Substance	.	.	5	1	.	.	.	11	5	2	.	.	24
Dealing In Schedule V Controlled Substance	2	.	.	.	2
Dealing Possessing Look-Alike Substance	18	6	.	24
Dealing Substance Resulting in Death	1	1
Disarming A Law Enforcement Officer	2	.	11	.	.	13
Domestic Battery	273	47	.	320
Domestic Battery Resulting in Death Under 14	1	1
Domestic Battery with Serious Bodily Injury Under Age 14	8	8
Escape	4	106	90	.	200
Fail To Return To Accident Resulting in Serious Injury	23	23
Fail To Stop After Accident - Operating Vehicle Intoxicated	.	.	1	1

Note: 40 offenders have missing sentencing data due to processing or because of safekeeper status.

INDIANA DEPARTMENT OF CORRECTION
ADULT OFFENDERS
by Most Serious Offense, Alphabetical
for May 2021
Snapshot date: 05/01/2021

MSO	Murder	FA	FB	FC	FD	F1	F2	F3	F4	F5	F6	HO*	Total
Failure Of Sex Offender To Possess Id	1	1
Failure To Appear	4	.	4
Failure To Register As A Sex Offender	.	.	.	3	152	8	.	163
Failure To Return Lawful Detention/Escape	.	.	5	4	9
Felony Firearm Possession	1	.	.	1
Firearm Within 1 Mile School Property Without License	.	.	.	2	2
Forgery,Counterfeiting,Application Fraud	.	.	.	37	16	.	53
Fraud	12	.	12
Fraud On A Financial Institution	.	.	.	2	45	.	.	47
Habitual Offender	1	1
Habitual Substance Offender	1	1
Handgun Violation	.	.	.	4	315	.	.	319
Home Improvement Fraud Offenses	1	1	.	.	2
Human Sexual Trafficking	.	.	3	.	.	.	1	4	1	.	.	.	9
Identity Deception	1	1	8	.	10
Incest	.	.	15	3	8	.	.	26
Inmate Fraud	1	.	.	1
Insurance Fraud	1	.	.	1
Interference W/Medical Services	1	.	.	1
Intimidation	.	.	.	2	1	132	22	.	157
Invasion Of Privacy	9	.	9
Involuntary Manslaughter	3	.	.	3
Kidnapping	.	77	12	22	1	9	.	.	121
Leaving Scene of Accident Resulting in Serious Bodily Injury	2	.	.	.	2
Maintaining Common Nuisance	6	.	6
Manufacture Methamphetamine	3	17	.	.	.	20
Manufacturing Methamphetamine	1	1
Murder	2,557	2,557
Neglect Of A Dependent	.	.	11	3	24	3	.	41
Neglect Of A Dependent Resulting in Serious Injury	78	78
Neglect Of Dependent Resulting In Death	.	52	.	.	.	52	104
Non Support Of Dependent Child	.	.	.	30	1	19	5	.	55
Obliterating Handgun I.D.	19	.	.	19
Obstruction Of Justice	9	3	.	12
Oper Veh Intox Alcohol Conc >=.15	.	1	1
Operate Vehicle After Suspended For Life	.	.	.	6	238	.	.	244
Operating Vehicle Intoxicated	3	.	.	3
Operating Vehicle Intoxicated Resulting in Death	.	.	15	1	75	19	.	.	110
Operating Vehicle Intoxicated Resulting in Serious Bodily Injury	2	19	2	.	23
Operating Vehicle Intoxicated-Prior Conviction	2	2	14	.	18
Operating Vehicle While Intoxicated - Endangering Person	1	1
Operating Vehicle While Intoxicated - Prior Conviction	5	.	.	5
Operating Vehicle With Schedule I,II in Body - Causing Death	2	.	.	.	2
Operating Vehicle-Habit Traffic Violator	3	16	.	19
Opererating Vehicle While Intoxicated - Prior Conviction	68	.	68
Pharmacy Robbery	1	.	1	.	.	.	2
Pointing a Firearm	2	.	2
Possess Chemical Reagents Or Precursors	.	.	.	3	3
Possess Destructive Device Or Explosive	.	1	5	.	.	1	.	.	7
Possess of Precursors	2	.	.	2
Possession Of A Controlled Substance	.	.	1	3	4
Possession Of A Machine Gun Or Bomb	2	.	.	2

Note: 40 offenders have missing sentencing data due to processing or because of safekeeper status.

INDIANA DEPARTMENT OF CORRECTION
ADULT OFFENDERS
by Most Serious Offense, Alphabetical
for May 2021
Snapshot date: 05/01/2021

MSO	Murder	FA	FB	FC	FD	F1	F2	F3	F4	F5	F6	HO*	Total
Possession Of Child Pornography	29	2	.	31
Possession Of Cocaine Or Narcotic Drug	.	25	17	4	.	.	.	54	49	81	60	.	290
Possession Of Dangerous Device	12	5	.	.	17
Possession Of Marijuana, Hash, Hash Oil	1	.	1
Possession Of Methamphetamine	.	2	18	2	2	.	.	179	265	358	194	.	1,020
Possession Of Syringes Or Needles	1	3	44	.	48
Possession Or Use Of Legend Drug	1	7	.	8
Prisoner Poss. Dangerous Device/Material	.	.	2	2
Promoting Child Sex Trafficking	1	1
Promoting Prostitution	5	.	.	5
Promoting Prostitution Under Age 18	.	.	3	2	.	.	.	5
Providing Gun to Ineligible Person	1	.	.	1
Public Indecency	1	.	1
Rape	.	228	100	.	.	69	.	142	539
Reckless Homicide	.	.	.	3	39	.	.	42
Removing, Damaging, Or Altering a VIN	.	.	.	1	1
Residential Entry	20	.	20
Resisting Law Enforcement	.	.	3	1	.	.	1	10	.	6	38	.	59
Robbery	.	209	523	24	.	.	112	883	.	200	.	.	1,951
Sale Of Unregistered Security	.	.	.	1	1
Sex Predator Unlawful Job Near Children	1	.	.	1
Sexual Battery	1	.	.	.	3	.	2	.	6
Sexual Misconduct With A Minor	.	3	114	6	166	68	.	.	357
Stalking	.	.	2	1	8	25	4	.	40
Strangulation	6	13	.	19
Synthetic Identity Deception	5	.	5
Theft,Receiving Stolen Property	.	.	.	1	5	41	121	.	168
Trafficking With An Inmate	.	.	.	2	25	.	.	27
Unlawful Entry by Sex Offender	1	.	1
Unlawful Firearm Poss By Serious Felon	.	.	137	551	.	.	.	688
Unlawful Transfer of Handgun Ownership	1	.	.	1
Unlawful Use Of Body Armor	1	.	1
Use of an Animal in a Fight	1	.	1
Vicarious Sexual Gratification	.	.	2	4	1	.	.	7
Violate Condition Lifetime Parole W/ Minr	1	.	1
Violate Condition Lifetime Parole w/ Minr	1	.	.	1
Voluntary Manslaughter	.	243	24	.	.	.	129	396

Note: 40 offenders have missing sentencing data due to processing or because of safekeeper status.

INDIANA DEPARTMENT OF CORRECTION
ADULT OFFENDERS
by Most Serious Offense, Ranked
for May 2021
Snapshot date: 05/01/2021

MSO	Murder	FA	FB	FC	FD	F1	F2	F3	F4	F5	F6	HO*	Total
Child Molesting	.	1,294	276	58	.	405	5	172	362	.	.	.	2,572
Murder	2,557	2,557
Dealing In Methamphetamine	.	155	221	.	.	.	805	471	550	224	1	.	2,427
Burglary	.	227	535	56	.	38	162	46	785	464	.	.	2,313
Robbery	.	209	523	24	.	.	112	883	.	200	.	.	1,951
Dealing In Cocaine Or Narcotic Drug	.	488	231	.	.	.	319	190	233	122	.	.	1,583
Possession Of Methamphetamine	.	2	18	2	2	.	.	179	265	358	194	.	1,020
Attempt To Commit Felony	.	424	69	2	.	133	47	110	27	62	4	.	878
Battery	.	22	24	33	.	.	9	43	3	519	43	.	696
Unlawful Firearm Poss By Serious Felon	.	.	137	551	.	.	.	688
Rape	.	228	100	.	.	69	.	142	539
Aggravated Battery	.	.	107	.	.	15	.	353	475
Voluntary Manslaughter	.	243	24	.	.	.	129	396
Sexual Misconduct With A Minor	.	3	114	6	166	68	.	.	357
Criminal Confinement	.	.	91	5	.	.	12	130	6	85	4	.	333
Domestic Battery	273	47	.	320
Handgun Violation	.	.	.	4	315	.	.	319
Conspiracy	.	75	37	.	.	11	77	63	17	26	1	.	307
Possession Of Cocaine Or Narcotic Drug	.	25	17	4	.	.	.	54	49	81	60	.	290
Dealing In Schedule I, II, or III Controlled Substance	.	48	117	.	.	.	28	23	27	17	1	.	261
Aiding Inducing/Causing An Offense	.	41	36	1	.	13	25	65	33	38	2	.	254
Operate Vehicle After Suspended For Life	.	.	.	6	238	.	.	244
Escape	4	106	90	.	200
Criminal Deviate Conduct	.	124	58	182
Theft,Receiving Stolen Property	.	.	.	1	5	41	121	.	168
Failure To Register As A Sex Offender	.	.	.	3	152	8	.	163
Intimidation	.	.	.	2	1	132	22	.	157
Kidnapping	.	77	12	22	1	9	.	.	121
Arson	.	12	30	.	.	.	3	3	72	.	.	.	120
Operating Vehicle Intoxicated Resulting in Death	.	.	15	1	75	19	.	.	110
Neglect Of Dependent Resulting In Death	.	52	.	.	.	52	104
Neglect Of A Dependent Resulting in Serious Injury	78	78
Auto Theft, Receiving Stolen Auto Parts	.	.	.	2	1	41	29	.	73
Opererating Vehicle While Intoxicated - Prior Conviction	68	.	68
Resisting Law Enforcement	.	.	3	1	.	.	1	10	.	6	38	.	59
Child Solicitation	28	30	.	.	58
Non Support Of Dependent Child	.	.	.	30	1	19	5	.	55
Criminal Recklessness	.	.	.	2	42	9	.	53
Forgery,Counterfeiting,Application Fraud	.	.	.	37	16	.	53
Possession Of Syringes Or Needles	1	3	44	.	48
Fraud On A Financial Institution	.	.	.	2	45	.	.	47

Note: 40 offenders have missing sentencing data due to processing or because of safekeeper status.

INDIANA DEPARTMENT OF CORRECTION
ADULT OFFENDERS
by Most Serious Offense, Ranked
for May 2021
Snapshot date: 05/01/2021

MSO	Murder	FA	FB	FC	FD	F1	F2	F3	F4	F5	F6	HO*	Total
Reckless Homicide	.	.	.	3	39	.	.	42
Child Exploitation	.	.	.	5	1	.	.	.	12	23	.	.	41
Neglect Of A Dependent	.	.	11	3	24	3	.	41
Stalking	.	.	2	1	8	25	4	.	40
Corrupt Business Influence	.	.	.	6	30	.	.	36
Possession Of Child Pornography	29	2	.	31
Trafficking With An Inmate	.	.	.	2	25	.	.	27
Incest	.	.	15	3	8	.	.	26
Carjacking	.	.	24	24
Dealing In Schedule IV Controlled Substance	.	.	5	1	.	.	.	11	5	2	.	.	24
Dealing Possessing Look-Alike Substance	18	6	.	24
Fail To Return To Accident Resulting in Serious Injury	23	23
Operating Vehicle Intoxicated Resulting in Serious Bodily Injury	2	19	2	.	23
Manufacture Methamphetamine	3	17	.	.	.	20
Residential Entry	20	.	20
Obliterating Handgun I.D.	19	.	.	19
Operating Vehicle-Habit Traffic Violator	3	16	.	19
Strangulation	6	13	.	19
Operating Vehicle Intoxicated-Prior Conviction	2	2	14	.	18
Assisting A Criminal	16	1	.	17
Possession Of Dangerous Device	12	5	.	.	17
Disarming A Law Enforcement Officer	2	.	11	.	.	13
Fraud	12	.	12
Obstruction Of Justice	9	3	.	12
Accident Fail To Stop Resulting in Serious Injury or Death	10	.	.	10
Identity Deception	1	1	8	.	10
Dealing In Marijuana, Hash, or Hash Oil	8	1	.	9
Failure To Return Lawful Detention/Escape	.	.	5	4	9
Human Sexual Trafficking	.	.	3	.	.	.	1	4	1	.	.	.	9
Invasion Of Privacy	9	.	9
Domestic Battery with Serious Bodily Injury Under Age 14	8	8
Possession Or Use Of Legend Drug	1	7	.	8
Possess Destructive Device Or Explosive	.	1	5	.	.	1	.	.	7
Vicarious Sexual Gratification	.	.	2	4	1	.	.	7
Conversion	6	.	.	6
Maintaining Common Nuisance	6	.	6
Sexual Battery	1	.	.	.	3	.	2	.	6
Attempted Murder	5	5
Child Seduction	.	.	.	2	3	.	.	5
Operating Vehicle While Intoxicated - Prior Conviction	5	.	.	5
Promoting Prostitution	5	.	.	5

Note: 40 offenders have missing sentencing data due to processing or because of safekeeper status.

INDIANA DEPARTMENT OF CORRECTION
ADULT OFFENDERS
by Most Serious Offense, Ranked
for May 2021
Snapshot date: 05/01/2021

MSO	Murder	FA	FB	FC	FD	F1	F2	F3	F4	F5	F6	HO*	Total
Promoting Prostitution Under Age 18	.	.	3	2	.	.	.	5
Synthetic Identity Deception	5	.	5
Bribery	4	.	.	4
Check Fraud	.	.	.	2	1	1	.	4
Failure To Appear	4	.	4
Possession Of A Controlled Substance	.	.	1	3	4
Battery To A Child Causing Death	.	3	3
Child Possession of Firearm	3	.	.	3
Contributing To The Delinquency Of Minor	2	1	.	3
Involuntary Manslaughter	3	.	.	3
Operating Vehicle Intoxicated	3	.	.	3
Possess Chemical Reagents Or Precursors	.	.	.	3	3
Welfare Fraud	.	.	.	1	1	1	.	3
Controlled Substance Registration	.	.	.	1	1	.	.	2
Dealing In Schedule V Controlled Substance	2	.	.	.	2
Firearm Within 1 Mile School Property Without License	.	.	.	2	2
Home Improvement Fraud Offenses	1	1	.	.	2
Leaving Scene of Accident Resulting in Serious Bodily Injury	2	.	.	.	2
Operating Vehicle With Schedule I,II in Body - Causing Death	2	.	.	.	2
Pharmacy Robbery	1	.	1	.	.	.	2
Pointing a Firearm	2	.	2
Possess of Precursors	2	.	.	2
Possession Of A Machine Gun Or Bomb	2	.	.	2
Prisoner Poss. Dangerous Device/Material	.	.	2	2
Assisting Suicide	1	.	.	1
Battery By Bodily Waste	.	.	1	1
Carrying Handgun Without License	.	.	.	1	1
Causing Suicide	.	.	1	1
Check Deception	1	.	1
Child Sex Trafficking	1	1
Criminal Trespass	1	.	1
Dangerous Control Of A Handgun	1	.	.	1
Dealing In A Controlled Substance Resulting in Death	1	1
Dealing in Fake Controlled Substances	1	.	1
Dealing Substance Resulting in Death	1	1
Domestic Battery Resulting in Death Under 14	1	1
Fail To Stop After Accident - Operating Vehicle Intoxicated	.	.	1	1
Failure Of Sex Offender To Possess Id	1	1
Felony Firearm Possession	1	.	.	1
Habitual Offender	1	1
Habitual Substance Offender	1	1

Note: 40 offenders have missing sentencing data due to processing or because of safekeeper status.

INDIANA DEPARTMENT OF CORRECTION
 ADULT OFFENDERS
 by Most Serious Offense, Ranked
 for May 2021
 Snapshot date: 05/01/2021

MSO	Murder	FA	FB	FC	FD	F1	F2	F3	F4	F5	F6	HO*	Total
Inmate Fraud	1	.	.	1
Insurance Fraud	1	.	.	1
Interference W/Medical Services	1	.	.	1
Manufacturing Methamphetamine	1	1
Oper Veh Intox Alcohol Conc >=.15	.	1	1
Operating Vehicle While Intoxicated - Endangering Person	1	1
Possession Of Marijuana, Hash, Hash Oil	1	.	1
Promoting Child Sex Trafficking	1	1
Providing Gun to Ineligible Person	1	.	.	1
Public Indecency	1	.	1
Removing, Damaging, Or Altering a VIN	.	.	.	1	1
Sale Of Unregistered Security	.	.	.	1	1
Sex Predator Unlawful Job Near Children	1	.	.	1
Unlawful Entry by Sex Offender	1	.	1
Unlawful Transfer of Handgun Ownership	1	.	.	1
Unlawful Use Of Body Armor	1	.	1
Use of an Animal in a Fight	1	.	1
Violate Condition Lifetime Parole W/ Minr	1	.	1
Violate Condition Lifetime Parole w/ Minr	1	.	.	1
	2,557	3,754	2,859	324	23	742	1,755	3,091	3,330	4,118	959	2	23,514

Note: 40 offenders have missing sentencing data due to processing or because of safekeeper status.

Felony Levels By Facility
For Most Serious Offense
April 2021
Snapshot Date: May 1st, 2021

INDIANA DEPARTMENT OF CORRECTION
ADULT OFFENDERS
by Most Serious Offense

Branchville Correctional Facility (BTC)													
Most Serious Offense	Murder	FA	FB	FC	FD	F1	F2	F3	F4	F5	F6	HO	Total
Accident Fail To Stop Resulting in Serious Injury or Death	1	.	.	1
Aggravated Battery	.	.	6	20	26
Aiding Inducing/Causing An Offense	.	2	1	.	.	.	1	2	3	1	.	.	10
Arson	.	1	1	4	.	.	.	6
Assisting A Criminal	1	1	.	2
Attempt To Commit Felony	.	11	3	.	.	.	3	8	1	3	.	.	29
Auto Theft, Receiving Stolen Auto Parts	6	1	.	7
Battery	.	.	1	3	.	.	1	4	.	38	3	.	50
Burglary	.	13	38	7	.	2	5	2	83	42	.	.	192
Carjacking	.	.	1	1
Child Molesting	.	2	2	4
Child Solicitation	1	.	.	.	1
Conspiracy	.	4	1	.	.	.	7	6	2	5	.	.	25
Conversion	2	.	.	2
Corrupt Business Influence	1	.	.	1
Criminal Confinement	.	.	4	.	.	.	1	11	1	8	.	.	25
Criminal Deviate Conduct	.	.	1	1
Criminal Recklessness	2	1	.	3
Dealing In Cocaine Or Narcotic Drug	.	11	13	.	.	.	22	19	18	6	.	.	89
Dealing In Marijuana, Hash, or Hash Oil	1	.	.	1
Dealing In Methamphetamine	.	10	13	.	.	.	63	61	63	19	1	.	230
Dealing In Schedule I, II, or III Controlled Substance	.	.	7	.	.	.	6	1	1	1	.	.	16
Dealing In Schedule IV Controlled Substance	1	1	1	.	.	3
Dealing Possessing Look-Alike Substance	1	.	.	1
Domestic Battery	17	4	.	21
Domestic Battery with Serious Bodily Injury Under Age 14	1	1
Escape	1	12	7	.	20
Failure To Register As A Sex Offender	8	.	.	8
Firearm Within 1 Mile School Property Without License	.	.	.	1	1
Forgery,Counterfeiting,Application Fraud	.	.	.	2	1	.	3
Fraud	1	.	1
Fraud On A Financial Institution	3	.	.	3
Habitual Offender	1	1
Handgun Violation	30	.	.	30
Identity Deception	1	.	1

INDIANA DEPARTMENT OF CORRECTION
ADULT OFFENDERS
by Most Serious Offense

Branchville Correctional Facility (BTC)													
Most Serious Offense	Murder	FA	FB	FC	FD	F1	F2	F3	F4	F5	F6	HO	Total
Intimidation	13	3	.	16
Kidnapping	.	1	1	2
Manufacture Methamphetamine	2	.	.	.	2
Murder	30	30
Neglect Of A Dependent	2	.	.	2
Neglect Of A Dependent Resulting In Serious Injury	1	1
Neglect Of Dependent Resulting In Death	.	1	1
Non Support Of Dependent Child	.	.	.	3	4	.	.	7
Obliterating Handgun I.D.	4	.	.	4
Operate Vehicle After Suspended For Life	.	.	.	1	16	.	.	17
Operating Vehicle Intoxicated	1	.	.	1
Operating Vehicle Intoxicated Resulting in Death	6	2	.	.	8
Operating Vehicle While Intoxicated - Prior Conviction	1	.	.	1
Operating Vehicle While Intoxicated - Prior Conviction	2	.	2
Possession Of A Controlled Substance	.	.	.	1	1
Possession Of Cocaine Or Narcotic Drug	.	1	2	3	5	4	3	.	18
Possession Of Dangerous Device	1	.	.	.	1
Possession Of Methamphetamine	.	.	1	.	1	.	.	19	31	24	15	.	91
Possession Of Syringes Or Needles	3	.	3
Possession Or Use Of Legend Drug	1	.	.	1
Rape	.	2	2	4
Reckless Homicide	3	.	.	3
Residential Entry	1	.	1
Resisting Law Enforcement	4	.	4
Robbery	.	9	21	1	.	.	5	48	.	17	.	.	101
Sex Predator Unlawful Job Near Children	1	.	.	1
Sexual Battery	1	1
Sexual Misconduct With A Minor	1	1	.	.	2
Stalking	1	.	.	1
Strangulation	2	.	2
Synthetic Identity Deception	1	.	1
Theft,Receiving Stolen Property	7	12	.	19
Trafficking With An Inmate	.	.	.	1	2	.	.	3
Unlawful Firearm Poss By Serious Felon	.	.	5	60	.	.	.	65
Voluntary Manslaughter	.	13	1	.	.	.	1	15
Total	30	81	124	20	2	2	115	208	285	313	67	1	1248

INDIANA DEPARTMENT OF CORRECTION
ADULT OFFENDERS
by Most Serious Offense

Correctional Industrial Facility (CIC)													
Most Serious Offense	Murder	FA	FB	FC	FD	F1	F2	F3	F4	F5	F6	HO	Total
Accident Fail To Stop Resulting in Serious Injury or Death	1	.	.	1
Aggravated Battery	.	.	13	.	.	1	.	48	62
Aiding Inducing/Causing An Offense	.	1	5	.	.	.	1	6	13
Arson	.	1	1	3	.	.	.	5
Attempt To Commit Felony	.	17	8	.	.	4	3	7	1	1	.	.	41
Auto Theft, Receiving Stolen Auto Parts	2	1	.	3
Battery	.	1	3	5	.	.	1	3	.	20	3	.	36
Burglary	.	18	45	3	.	1	15	4	34	17	.	.	137
Carjacking	.	.	2	2
Child Molesting	.	16	6	.	.	10	.	4	4	.	.	.	40
Child Possession of Firearm	1	.	.	1
Conspiracy	.	8	1	.	.	1	3	5	18
Corrupt Business Influence	1	.	.	1
Criminal Confinement	.	.	8	8	.	4	.	.	20
Criminal Deviate Conduct	.	2	1	3
Criminal Recklessness	1	.	.	1
Dealing In A Controlled Substance Resulting in Death	1	1
Dealing In Cocaine Or Narcotic Drug	.	39	17	.	.	.	48	7	4	4	.	.	119
Dealing In Methamphetamine	.	15	20	.	.	.	118	34	17	4	.	.	208
Dealing In Schedule I, II, or III Controlled Substance	.	6	11	.	.	.	3	.	.	1	.	.	21
Dealing In Schedule IV Controlled Substance	.	.	2	2
Dealing Possessing Look-Alike Substance	2	.	.	2
Disarming A Law Enforcement Officer	1	1
Domestic Battery	13	.	.	13
Escape	7	4	.	11
Fail To Return To Accident Resulting in Serious Injury	3	3
Fail To Stop After Accident - Operating Vehicle Intoxicated	.	.	1	1
Failure To Register As A Sex Offender	11	.	.	11
Failure To Return Lawful Detention/Escape	.	.	1	1
Forgery,Counterfeiting,Application Fraud	.	.	.	2	2
Fraud On A Financial Institution	1	.	.	1
Handgun Violation	10	.	.	10
Intimidation	7	1	.	8
Invasion Of Privacy	1	.	1
Kidnapping	.	4	4	8
Manufacture Methamphetamine	1	.	.	.	1
Manufacturing Methamphetamine	1	1

INDIANA DEPARTMENT OF CORRECTION
ADULT OFFENDERS
by Most Serious Offense

Correctional Industrial Facility (CIC)													
Most Serious Offense	Murder	FA	FB	FC	FD	F1	F2	F3	F4	F5	F6	HO	Total
Murder	69	69
Neglect Of A Dependent	.	.	1	1
Neglect Of A Dependent Resulting in Serious Injury	5	5
Neglect Of Dependent Resulting In Death	.	1	.	.	.	1	2
Non Support Of Dependent Child	.	.	.	2	2
Obliterating Handgun I.D.	2	.	.	2
Obstruction Of Justice	1	.	.	1
Operate Vehicle After Suspended For Life	.	.	.	1	5	.	.	6
Operating Vehicle Intoxicated Resulting in Death	.	.	3	1	.	.	.	4
Opererating Vehicle While Intoxicated - Prior Conviction	1	.	1
Pointing a Firearm	1	.	1
Possess Chemical Reagents Or Precursors	.	.	.	1	1
Possess Destructive Device Or Explosive	.	1	1
Possession Of A Controlled Substance	.	.	.	1	1
Possession Of Cocaine Or Narcotic Drug	.	1	2	2	4	1	.	.	10
Possession Of Dangerous Device	2	.	.	.	2
Possession Of Methamphetamine	.	1	13	8	5	3	.	30
Possession Of Syringes Or Needles	4	.	4
Rape	.	3	3	.	.	3	.	4	13
Reckless Homicide	.	.	.	1	1	.	.	2
Resisting Law Enforcement	1	1	.	2
Robbery	.	14	43	2	.	.	9	75	.	10	.	.	153
Sexual Misconduct With A Minor	.	.	6	5	.	.	.	11
Strangulation	1	.	.	1
Theft,Receiving Stolen Property	6	.	6
Trafficking With An Inmate	1	.	.	1
Unlawful Firearm Poss By Serious Felon	.	.	12	46	.	.	.	58
Violate Condition Lifetime Parole W/ Minr	1	.	1
Voluntary Manslaughter	.	15	1	.	.	.	14	30
Total	69	164	216	18	0	22	216	233	130	136	27	0	1231

INDIANA DEPARTMENT OF CORRECTION
ADULT OFFENDERS
by Most Serious Offense

Chain O' Lakes Correctional Facility (COL)												
Most Serious Offense	Murder	FA	FB	FC	FD	F1	F2	F3	F4	F5	F6	Total
Arson	1	.	.	1
Battery	2	.	2
Burglary	.	1	1	.	.	.	1	.	8	5	.	16
Conspiracy	1	.	.	1
Criminal Confinement	1	.	1
Criminal Recklessness	1	1
Dealing In Cocaine Or Narcotic Drug	.	2	1	1	5	1	.	10
Dealing In Methamphetamine	.	4	3	3	2	10	.	22
Dealing In Schedule I, II, or III Controlled Substance	.	1	1	1	.	.	3
Domestic Battery	2	.	2
Forgery,Counterfeiting,Application Fraud	1	1
Fraud On A Financial Institution	1	.	1
Handgun Violation	3	.	3
Non Support Of Dependent Child	.	.	.	1	1
Operate Vehicle After Suspended For Life	6	.	6
Operating Vehicle Intoxicated Resulting in Death	1	.	1
Operating Vehicle Intoxicated Resulting in Serious Bodily Injury	1	.	1
Operating Vehicle Intoxicated-Prior Conviction	1	1
Operating Vehicle-Habit Traffic Violator	1	1
Opererating Vehicle While Intoxicated - Prior Conviction	2	2
Possession Of Cocaine Or Narcotic Drug	.	1	1	2	2	6
Possession Of Methamphetamine	.	.	2	2	.	1	1	6
Robbery	.	.	3	3	.	1	.	7
Theft,Receiving Stolen Property	1	2	3
Unlawful Firearm Poss By Serious Felon	3	.	.	3
Total	0	9	11	1	0	0	1	9	22	38	11	102

INDIANA DEPARTMENT OF CORRECTION
ADULT OFFENDERS
by Most Serious Offense

Edinburgh Correctional Facility (JCU)													
Most Serious Offense	Murder	FA	FB	FC	FD	F1	F2	F3	F4	F5	F6	HO	Total
Aiding Inducing/Causing An Offense	2	3	.	.	5
Attempt To Commit Felony	.	.	1	1	1	3	.	.	6
Auto Theft, Receiving Stolen Auto Parts	2	1	.	3
Battery	1	1	.	2
Burglary	.	.	7	2	.	.	2	.	15	16	.	.	42
Conspiracy	.	2	1	.	.	.	3
Corrupt Business Influence	.	.	.	1	1
Dealing In Cocaine Or Narcotic Drug	.	3	5	.	.	.	4	4	7	6	.	.	29
Dealing In Marijuana, Hash, or Hash Oil	1	.	.	1
Dealing In Methamphetamine	.	3	1	.	.	.	8	13	20	14	.	.	59
Dealing In Schedule I, II, or III Controlled Substance	.	.	5	.	.	.	1	.	2	.	.	.	8
Dealing In Schedule V Controlled Substance	2	.	.	.	2
Fail To Return To Accident Resulting in Serious Injury	1	1
Forgery,Counterfeiting,Application Fraud	2	.	2
Fraud On A Financial Institution	1	.	.	1
Handgun Violation	.	.	.	1	16	.	.	17
Identity Deception	1	1
Manufacture Methamphetamine	1	.	.	.	1
Non Support Of Dependent Child	.	.	.	2	2	1	.	5
Obliterating Handgun I.D.	2	.	.	2
Obstruction Of Justice	1	.	.	1
Operate Vehicle After Suspended For Life	15	.	.	15
Operating Vehicle Intoxicated Resulting in Death	1	.	.	.	1
Operating Vehicle Intoxicated-Prior Conviction	1	.	1
Operating Vehicle-Habit Traffic Violator	2	.	2
Opererating Vehicle While Intoxicated - Prior Conviction	5	.	5
Possess of Precursors	1	.	.	1
Possession Of Cocaine Or Narcotic Drug	1	1	.	2
Possession Of Dangerous Device	1	.	.	1
Possession Of Methamphetamine	.	.	1	2	8	20	14	.	45
Possession Of Syringes Or Needles	1	.	1
Residential Entry	1	.	1
Robbery	.	.	4	1	.	.	.	4	.	1	.	.	10
Theft,Receiving Stolen Property	2	4	.	6
Unlawful Firearm Poss By Serious Felon	.	.	2	4	.	.	.	6
Total	0	8	26	7	1	0	15	25	64	109	34	0	289

INDIANA DEPARTMENT OF CORRECTION
ADULT OFFENDERS
by Most Serious Offense

Heritage Trail Correctional Facility (STP)													
Most Serious Offense	Murder	FA	FB	FC	FD	F1	F2	F3	F4	F5	F6	HO	Total
Accident Fail To Stop Resulting in Serious Injury or Death	2	.	.	2
Aggravated Battery	.	.	3	7	10
Aiding Inducing/Causing An Offense	1	.	2	.	.	3
Arson	6	.	.	.	6
Assisting A Criminal	3	.	.	3
Attempt To Commit Felony	.	2	1	1	.	.	1	4	1	3	1	.	14
Auto Theft, Receiving Stolen Auto Parts	2	2	.	4
Battery	.	.	.	1	.	.	.	2	.	38	2	.	43
Burglary	.	1	13	2	.	.	1	.	34	46	.	.	97
Conspiracy	.	.	1	6	.	1	.	.	8
Conversion	1	.	.	1
Corrupt Business Influence	6	.	.	6
Criminal Confinement	3	1	10	1	.	15
Criminal Recklessness	7	1	.	8
Dealing In Cocaine Or Narcotic Drug	.	4	7	.	.	.	7	15	14	7	.	.	54
Dealing In Marijuana, Hash, or Hash Oil	1	.	.	1
Dealing In Methamphetamine	.	1	9	.	.	.	12	25	27	18	.	.	92
Dealing In Schedule I, II, or III Controlled Substance	.	1	3	2	2	3	.	.	11
Dealing In Schedule IV Controlled Substance	1	1
Dealing Possessing Look-Alike Substance	2	.	.	2
Domestic Battery	22	5	.	27
Escape	6	4	.	10
Felony Firearm Possession	1	.	.	1
Forgery,Counterfeiting,Application Fraud	.	.	.	1	1
Fraud	1	.	1
Fraud On A Financial Institution	1	.	.	1
Habitual Substance Offender	1	1
Handgun Violation	37	.	.	37
Intimidation	11	.	.	11
Invasion Of Privacy	1	.	1
Kidnapping	1	.	.	1
Murder	2	2
Neglect Of A Dependent	.	.	.	1	4	.	.	5
Neglect Of A Dependent Resulting in Serious Injury	2	2
Non Support Of Dependent Child	.	.	.	6	3	1	.	10
Obliterating Handgun I.D.	2	.	.	2
Obstruction Of Justice	1	.	.	1
Operate Vehicle After Suspended For Life	28	.	.	28
Operating Vehicle Intoxicated	1	.	.	1
Operating Vehicle Intoxicated Resulting in Death	.	.	1	3	3	.	.	7

INDIANA DEPARTMENT OF CORRECTION
ADULT OFFENDERS
by Most Serious Offense

Heritage Trail Correctional Facility (STP)													
Most Serious Offense	Murder	FA	FB	FC	FD	F1	F2	F3	F4	F5	F6	HO	Total
Operating Vehicle Intoxicated Resulting in Serious Bodily Injury	2	.	.	2
Operating Vehicle Intoxicated-Prior Conviction	1	.	1
Operating Vehicle While Intoxicated - Endangering Person	1	1
Operating Vehicle-Habit Traffic Violator	1	2	.	3
Opererating Vehicle While Intoxicated - Prior Conviction	9	.	9
Possess of Precursors	1	.	.	1
Possession Of Cocaine Or Narcotic Drug	1	1	6	13	.	21
Possession Of Marijuana, Hash, Hash Oil	1	.	1
Possession Of Methamphetamine	.	.	.	1	.	.	.	5	24	36	22	.	88
Possession Of Syringes Or Needles	3	.	3
Promoting Prostitution	1	.	.	1
Reckless Homicide	5	.	.	5
Residential Entry	3	.	3
Resisting Law Enforcement	2	4	.	6
Robbery	.	1	4	2	.	.	3	37	.	19	.	.	66
Stalking	4	.	.	4
Theft,Receiving Stolen Property	1	4	13	.	18
Trafficking With An Inmate	1	.	.	1
Unlawful Firearm Poss By Serious Felon	40	.	.	.	40
Voluntary Manslaughter	1	1
Total	2	10	42	15	3	0	25	111	153	354	90	1	806

INDIANA DEPARTMENT OF CORRECTION
ADULT OFFENDERS
by Most Serious Offense

Indiana State Prison (ISP)													
Most Serious Offense	Murder	FA	FB	FC	FD	F1	F2	F3	F4	F5	F6	HO	Total
Aggravated Battery	.	.	15	.	.	3	.	15	33
Aiding Inducing/Causing An Offense	.	6	5	1	.	1	3	4	1	2	.	.	23
Arson	1	.	1	.	.	.	2
Assisting A Criminal	1	.	.	1
Attempt To Commit Felony	.	75	6	.	.	31	3	5	1	.	.	.	121
Attempted Murder	1	1
Auto Theft, Receiving Stolen Auto Parts	.	.	.	1	1	2	.	4
Battery	.	5	5	1	.	.	1	2	.	17	.	.	31
Burglary	.	40	38	4	.	10	12	2	26	13	.	.	145
Carjacking	.	.	5	5
Child Molesting	.	185	10	.	.	86	.	2	7	.	.	.	290
Conspiracy	.	7	2	.	.	2	7	1	2	2	.	.	23
Corrupt Business Influence	.	.	.	1	1	.	.	2
Criminal Confinement	.	.	7	.	.	.	3	5	.	5	.	.	20
Criminal Deviate Conduct	.	21	3	24
Criminal Recklessness	2	1	.	3
Dealing In Cocaine Or Narcotic Drug	.	91	21	.	.	.	29	6	12	4	.	.	163
Dealing In Methamphetamine	.	18	11	.	.	.	55	7	20	.	.	.	111
Dealing In Schedule I, II, or III Controlled Substance	.	4	5	.	.	.	1	10
Domestic Battery	6	.	.	6
Escape	5	2	.	7
Fail To Return To Accident Resulting in Serious Injury	3	3
Failure To Register As A Sex Offender	5	.	.	5
Failure To Return Lawful Detention/Escape	.	.	1	1
Firearm Within 1 Mile School Property Without License	.	.	.	1	1
Forgery,Counterfeiting,Application Fraud	.	.	.	2	1	.	3
Fraud On A Financial Institution	1	.	.	1
Handgun Violation	15	.	.	15
Intimidation	.	.	.	2	5	1	.	8
Invasion Of Privacy	1	.	1
Kidnapping	.	13	1	14
Maintaining Common Nuisance	1	.	1
Manufacture Methamphetamine	1	.	.	.	1
Murder	687	687
Neglect Of A Dependent	.	.	1	1	.	2
Neglect Of A Dependent Resulting in Serious Injury	1	1
Neglect Of Dependent Resulting In Death	.	8	.	.	.	7	15
Non Support Of Dependent Child	.	.	.	1	1	.	.	2
Operate Vehicle After Suspended For Life	10	.	.	10

INDIANA DEPARTMENT OF CORRECTION
ADULT OFFENDERS
by Most Serious Offense

Indiana State Prison (ISP)													
Most Serious Offense	Murder	FA	FB	FC	FD	F1	F2	F3	F4	F5	F6	HO	Total
Operating Vehicle Intoxicated Resulting in Death	.	.	3	2	.	.	.	5
Operating Vehicle Intoxicated Resulting in Serious Bodily Injury	1	.	.	1
Operating Vehicle Intoxicated-Prior Conviction	1	.	1
Operating Vehicle-Habit Traffic Violator	2	.	2
Operating Vehicle While Intoxicated - Prior Conviction	1	.	1
PHARM. ROBBERY OF CNTRLD SUBS.	1	1
Possession Of A Controlled Substance	.	.	1	1
Possession Of Child Pornography	1	.	.	1
Possession Of Cocaine Or Narcotic Drug	.	6	2	2	3	5	3	.	21
Possession Of Dangerous Device	1	.	.	1
Possession Of Methamphetamine	.	.	1	4	1	9	1	.	16
Possession Or Use Of Legend Drug	1	.	1
Rape	.	50	9	.	.	15	.	5	79
Reckless Homicide	1	.	.	1
Resisting Law Enforcement	1	.	1	1	.	3
Robbery	.	35	55	2	.	.	7	50	.	9	.	.	158
Sexual Misconduct With A Minor	.	.	7	3	.	.	.	10
Theft,Receiving Stolen Property	4	.	4
Trafficking With An Inmate	1	.	.	1
Unlawful Firearm Poss By Serious Felon	.	.	9	19	.	.	.	28
Voluntary Manslaughter	.	47	3	.	.	.	8	58
Total	687	611	225	16	0	156	132	115	99	125	24	0	2190

INDIANA DEPARTMENT OF CORRECTION
ADULT OFFENDERS
by Most Serious Offense

Indiana Women's Prison (IWP)													
Most Serious Offense	Murder	FA	FB	FC	FD	F1	F2	F3	F4	F5	F6	HO	Total
Aggravated Battery	.	.	2	10	12
Aiding Inducing/Causing An Offense	.	3	3	.	.	1	2	3	.	1	.	.	13
Arson	.	1	1	.	3	.	.	.	5
Assisting A Criminal	1	.	.	1
Attempt To Commit Felony	.	6	.	.	.	2	4	3	1	2	.	.	18
Auto Theft, Receiving Stolen Auto Parts	1	1	.	2
Battery	.	1	12	1	.	14
Battery To A Child Causing Death	.	1	1
Burglary	.	.	2	.	.	2	1	.	20	5	.	.	30
CONTRIB TO DELINQUENCY	1	.	.	1
Child Molesting	1	1
Conspiracy	.	1	3	.	.	1	4	3	.	2	.	.	14
Corrupt Business Influence	1	.	.	1
Criminal Confinement	4	4
Criminal Recklessness	2	.	.	2
Dealing In Cocaine Or Narcotic Drug	.	8	3	.	.	.	6	3	8	6	.	.	34
Dealing In Methamphetamine	.	8	4	.	.	.	33	20	27	7	.	.	99
Dealing In Schedule I, II, or III Controlled Substance	.	3	1	.	.	.	1	.	4	2	.	.	11
Dealing In Schedule IV Controlled Substance	.	.	.	1	1
Dealing Possessing Look-Alike Substance	1	.	.	1
Domestic Battery	5	1	.	6
Domestic Battery with Serious Bodily Injury Under Age 14	2	2
Escape	10	8	.	18
Failure To Appear	1	.	1
Forgery,Counterfeiting,Application Fraud	.	.	.	5	1	.	6
Fraud	1	.	1
Handgun Violation	4	.	.	4
Insurance Fraud	1	.	.	1
Intimidation	4	2	.	6
Kidnapping	1	1
Murder	71	71
Neglect Of A Dependent	1	.	.	1
Neglect Of A Dependent Resulting in Serious Injury	11	11
Neglect Of Dependent Resulting In Death	.	8	.	.	.	12	20

INDIANA DEPARTMENT OF CORRECTION
ADULT OFFENDERS
by Most Serious Offense

Indiana Women's Prison (IWP)													
Most Serious Offense	Murder	FA	FB	FC	FD	F1	F2	F3	F4	F5	F6	HO	Total
Non Support Of Dependent Child	1	.	.	1
Obstruction Of Justice	1	.	1
Oper Veh Intox Alcohol Conc >=.15	.	1	1
Operating Vehicle Intoxicated Resulting in Death	4	1	.	.	5
Opererating Vehicle While Intoxicated - Prior Conviction	1	.	1
Possess Destructive Device Or Explosive	1	.	.	1
Possession Of Cocaine Or Narcotic Drug	3	.	2	3	.	8
Possession Of Methamphetamine	6	13	15	12	.	46
Possession Of Syringes Or Needles	4	.	4
Possession Or Use Of Legend Drug	1	.	1
Reckless Homicide	2	.	.	2
Residential Entry	2	.	2
Resisting Law Enforcement	3	.	3
Robbery	.	2	5	2	.	.	8	15	.	4	.	.	36
Stalking	1	.	.	1
Theft,Receiving Stolen Property	1	1	8	.	10
Trafficking With An Inmate	1	.	.	1
Unlawful Firearm Poss By Serious Felon	.	.	1	1	.	.	.	2
Voluntary Manslaughter	.	8	6	14
Welfare Fraud	.	.	.	1	1
Total	71	51	24	9	1	19	66	84	81	98	51	0	555

INDIANA DEPARTMENT OF CORRECTION
ADULT OFFENDERS
by Most Serious Offense

Madison Correctional Facility (MCU)													
Most Serious Offense	Murder	FA	FB	FC	FD	F1	F2	F3	F4	F5	F6	HO	Total
Aggravated Battery	1	1
Aiding Inducing/Causing An Offense	.	1	3	2	5	5	.	.	16
Arson	2	.	.	.	2
Assisting A Criminal	3	.	.	3
Attempt To Commit Felony	.	2	2	.	1	.	.	5
Auto Theft, Receiving Stolen Auto Parts	1	.	1
Battery	.	1	1	.	9	.	.	11
Bribery	2	.	.	2
Burglary	.	1	3	.	.	.	2	2	22	10	.	.	40
Carjacking	.	.	1	1
Conspiracy	.	1	1	.	.	.	7	4	1	4	1	.	19
Controlled Substance Registration	1	.	.	1
Corrupt Business Influence	4	.	.	4
Criminal Confinement	2	2
Dealing In Cocaine Or Narcotic Drug	.	3	3	.	.	.	5	11	14	7	.	.	43
Dealing In Methamphetamine	.	7	8	.	.	.	41	37	48	18	.	.	159
Dealing In Schedule I, II, or III Controlled Substance	.	2	5	.	.	.	1	.	1	2	.	.	11
Dealing In Schedule IV Controlled Substance	.	.	1	1	2
Dealing Possessing Look-Alike Substance	1	.	.	1
Dealing Substance Resulting in Death	1	1
Fail To Return To Accident Resulting in Serious Injury	2	2
Forgery,Counterfeiting,Application Fraud	.	.	.	1	1
Fraud	3	.	3
Fraud On A Financial Institution	.	.	.	1	2	.	.	3
Handgun Violation	1	.	.	1
Identity Deception	1	.	.	1
Interference W/Medical Services	1	.	.	1
Maintaining Common Nuisance	2	.	2
Manufacture Methamphetamine	1	.	.	.	1
Murder	8	8
Neglect Of A Dependent	5	.	.	5
Neglect Of A Dependent Resulting in Serious Injury	7	7
Neglect Of Dependent Resulting In Death	.	4	4
Operate Vehicle After Suspended For Life	2	.	.	2
Operating Vehicle Intoxicated Resulting in Death	.	.	1	4	.	.	.	5
Operating Vehicle Intoxicated Resulting in Serious Bodily Injury	1	3	.	.	4
Operating Vehicle Intoxicated-Prior Conviction	2	.	2
Opererating Vehicle While Intoxicated - Prior Conviction	1	.	1
Possession Of Cocaine Or Narcotic Drug	4	5	.	9

INDIANA DEPARTMENT OF CORRECTION
ADULT OFFENDERS
by Most Serious Offense

Madison Correctional Facility (MCU)													
Most Serious Offense	Murder	FA	FB	FC	FD	F1	F2	F3	F4	F5	F6	HO	Total
Possession Of Methamphetamine	20	27	24	14	.	85
Possession Of Syringes Or Needles	1	1	4	.	6
Robbery	.	.	2	.	.	.	1	10	.	4	.	.	17
Synthetic Identity Deception	2	.	2
Theft,Receiving Stolen Property	1	6	.	7
Trafficking With An Inmate	1	.	.	1
Unlawful Firearm Poss By Serious Felon	3	.	.	.	3
Voluntary Manslaughter	.	4	4
Welfare Fraud	1	.	1
	8	26	28	2	2	0	57	103	129	116	42	0	513

INDIANA DEPARTMENT OF CORRECTION
ADULT OFFENDERS
by Most Serious Offense

Miami Correctional Facility (MCF)													
Most Serious Offense	Murder	FA	FB	FC	FD	F1	F2	F3	F4	F5	F6	HO	Total
Accident Fail To Stop Resulting in Serious Injury or Death	1	.	.	1
Aggravated Battery	.	.	9	.	.	3	.	53	65
Aiding Inducing/Causing An Offense	.	4	2	.	.	3	6	8	1	.	.	.	24
Arson	.	.	2	1	3	.	.	.	6
Attempt To Commit Felony	.	38	9	.	.	35	8	13	.	3	.	.	106
Attempted Murder	1	1
Auto Theft, Receiving Stolen Auto Parts	2	.	2
Battery	.	.	2	5	1	23	1	.	32
Burglary	.	17	46	3	.	7	39	6	49	11	.	.	178
Carjacking	.	.	5	5
Causing Suicide	.	.	1	1
Child Exploitation	.	.	.	1	1
Child Molesting	.	66	14	1	.	119	1	10	17	.	.	.	228
Child Seduction	1	.	.	1
Conspiracy	.	9	6	.	.	1	14	4	.	2	.	.	36
Conversion	1	.	.	1
Criminal Confinement	.	.	8	1	.	.	2	22	.	3	.	.	36
Criminal Deviate Conduct	.	4	1	5
Criminal Recklessness	1	.	.	1
Dealing In Cocaine Or Narcotic Drug	.	53	16	.	.	.	62	13	11	1	.	.	156
Dealing In Methamphetamine	.	21	11	.	.	.	123	20	18	3	.	.	196
Dealing In Schedule I, II, or III Controlled Substance	.	4	8	.	.	.	3	1	.	1	.	.	17
Disarming A Law Enforcement Officer	1	.	.	1
Domestic Battery	6	2	.	8
Domestic Battery Resulting in Death Under 14	1	1
Domestic Battery with Serious Bodily Injury Under Age 14	1	1
Escape	6	1	.	7
Failure To Register As A Sex Offender	.	.	.	1	4	.	.	5
Forgery,Counterfeiting,Application Fraud	.	.	.	1	1
Fraud On A Financial Institution	1	.	.	1
Handgun Violation	8	.	.	8
Incest	.	.	1	1
Intimidation	3	.	.	3
Kidnapping	.	8	7	5	.	1	.	.	21
Murder	241	241

INDIANA DEPARTMENT OF CORRECTION
ADULT OFFENDERS
by Most Serious Offense

Miami Correctional Facility (MCF)													
Most Serious Offense	Murder	FA	FB	FC	FD	F1	F2	F3	F4	F5	F6	HO	Total
Neglect Of A Dependent	.	.	3	3
Neglect Of A Dependent Resulting in Serious Injury	6	6
Neglect Of Dependent Resulting In Death	.	1	.	.	.	7	8
Operate Vehicle After Suspended For Life	5	.	.	5
Operating Vehicle Intoxicated Resulting in Death	.	.	1	4	.	.	.	5
Operating Vehicle Intoxicated-Prior Conviction	1	.	1
Opererating Vehicle While Intoxicated - Prior Conviction	1	.	1
Possess Destructive Device Or Explosive	2	2
Possession Of Cocaine Or Narcotic Drug	.	1	1	7	1	.	.	.	10
Possession Of Dangerous Device	1	.	.	.	1
Possession Of Methamphetamine	5	9	3	.	.	17
Possession Of Syringes Or Needles	2	.	2
Rape	.	13	3	.	.	20	.	12	48
Reckless Homicide	2	.	.	2
Resisting Law Enforcement	.	.	1	2	3
Robbery	.	21	55	3	.	.	21	127	.	2	.	.	229
Sexual Misconduct With A Minor	.	.	6	3	2	.	.	11
Stalking	.	.	1	1	.	.	.	2
Theft,Receiving Stolen Property	4	.	4
Trafficking With An Inmate	1	.	.	1
Unlawful Firearm Poss By Serious Felon	.	.	16	34	.	.	.	50
Vicarious Sexual Gratification	1	.	.	.	1
Voluntary Manslaughter	.	17	2	.	.	.	30	49
Total	241	277	230	11	0	196	319	321	154	96	14	0	1859

INDIANA DEPARTMENT OF CORRECTION
ADULT OFFENDERS
by Most Serious Offense

New Castle Correctional Facility (NCF)													
Most Serious Offense	Murder	FA	FB	FC	FD	F1	F2	F3	F4	F5	F6	HO	Total
Aggravated Battery	.	.	5	.	.	1	.	20	26
Aiding Inducing/Causing An Offense	.	3	2	.	.	.	1	.	2	.	.	.	8
Arson	.	.	3	5	.	.	.	8
Attempt To Commit Felony	.	51	16	1	.	4	1	14	7	9	.	.	103
Auto Theft, Receiving Stolen Auto Parts	2	.	.	2
Battery	.	3	2	4	.	.	.	4	.	32	1	.	46
Bribery	1	.	.	1
Burglary	.	22	42	3	.	.	10	2	27	20	.	.	126
Carjacking	.	.	1	1
Check Fraud	.	.	.	1	1
Child Exploitation	.	.	.	4	1	.	.	.	11	19	.	.	35
Child Molesting	.	580	205	51	.	29	4	130	295	.	.	.	1294
Child Seduction	.	.	.	2	2	.	.	4
Child Solicitation	25	28	.	.	53
Conspiracy	.	4	4	.	.	.	1	8	.	3	.	.	20
Corrupt Business Influence	.	.	.	1	2	.	.	3
Criminal Confinement	.	.	13	1	.	.	.	6	2	9	1	.	32
Criminal Deviate Conduct	.	41	39	80
Criminal Recklessness	3	.	.	3
Dealing In Cocaine Or Narcotic Drug	.	12	13	.	.	.	8	.	10	4	.	.	47
Dealing In Methamphetamine	.	4	5	.	.	.	16	4	20	12	.	.	61
Dealing In Schedule I, II, or III Controlled Substance	.	2	5	2	9
Dealing Possessing Look-Alike Substance	1	.	.	1
Disarming A Law Enforcement Officer	2	.	.	2
Domestic Battery	12	2	.	14
Escape	2	3	.	5
Fail To Return To Accident Resulting in Serious Injury	1	1
Failure To Register As A Sex Offender	12	.	.	12
Forgery,Counterfeiting,Application Fraud	.	.	.	2	2
Handgun Violation	8	.	.	8
Human Sexual Trafficking	3	1	.	.	.	4
Incest	.	.	11	1	5	.	.	17
Intimidation	1	7	1	.	9
Kidnapping	.	8	1	.	.	2	.	.	11
Murder	103	103
Neglect Of A Dependent	1	.	.	1
Neglect Of Dependent Resulting In Death	.	2	.	.	.	2	4
Obliterating Handgun I.D.	2	.	.	2
Operate Vehicle After Suspended For Life	.	.	.	1	12	.	.	13

INDIANA DEPARTMENT OF CORRECTION
ADULT OFFENDERS
by Most Serious Offense

New Castle Correctional Facility (NCF)													
Most Serious Offense	Murder	FA	FB	FC	FD	F1	F2	F3	F4	F5	F6	HO	Total
Operating Vehicle Intoxicated Resulting in Death	2	.	.	.	2
Operating Vehicle Intoxicated-Prior Conviction	1	1	.	2
Operating Vehicle While Intoxicated - Prior Conviction	1	.	.	1
Opererating Vehicle While Intoxicated - Prior Conviction	4	.	4
Possess Chemical Reagents Or Precursors	.	.	.	1	1
Possession Of Child Pornography	23	2	.	25
Possession Of Cocaine Or Narcotic Drug	.	1	2	1	2	4	3	.	13
Possession Of Methamphetamine	.	.	1	4	8	17	9	.	39
Possession Of Syringes Or Needles	3	.	3
Promoting Prostitution Under Age 18	.	.	1	1
Rape	.	68	66	.	.	4	.	102	240
Reckless Homicide	1	.	.	1
Resisting Law Enforcement	1	.	.	1	.	2
Robbery	.	14	41	.	.	.	10	31	.	7	.	.	103
Sexual Battery	3	.	2	.	5
Sexual Misconduct With A Minor	.	2	79	6	127	52	.	.	266
Strangulation	1	.	1
Theft,Receiving Stolen Property	2	7	.	9
Trafficking With An Inmate	1	.	.	1
Unlawful Firearm Poss By Serious Felon	.	.	12	15	.	.	.	27
Vicarious Sexual Gratification	.	.	2	3	1	.	.	6
Voluntary Manslaughter	.	12	1	.	.	.	2	15
Total	103	829	571	78	2	40	54	333	566	322	41	0	2939

INDIANA DEPARTMENT OF CORRECTION
ADULT OFFENDERS
by Most Serious Offense

Pendleton Correctional Facility (ISR)													
Most Serious Offense	Murder	FA	FB	FC	FD	F1	F2	F3	F4	F5	F6	HO	Total
Accident Fail To Stop Resulting in Serious Injury or Death	2	.	.	2
Aggravated Battery	.	.	10	22	32
Aiding Inducing/Causing An Offense	.	1	2	.	.	3	1	1	.	.	1	.	9
Arson	.	4	3	7
Assisting A Criminal	1	.	.	1
Attempt To Commit Felony	.	54	4	.	.	25	3	3	1	4	.	.	94
Auto Theft, Receiving Stolen Auto Parts	1	.	.	1
Battery	.	1	1	2	.	.	2	2	.	24	4	.	36
Burglary	.	25	41	3	.	6	8	3	32	16	.	.	134
Carjacking	.	.	2	2
Child Molesting	.	172	8	.	.	63	.	6	9	.	.	.	258
Conspiracy	.	5	1	.	.	1	8	4	19
Criminal Confinement	.	.	11	.	.	.	2	4	1	2	.	.	20
Criminal Deviate Conduct	.	30	3	33
Dealing In Cocaine Or Narcotic Drug	.	46	13	.	.	.	19	6	7	3	.	.	94
Dealing In Methamphetamine	.	15	10	.	.	.	50	12	13	10	.	.	110
Dealing In Schedule I, II, or III Controlled Substance	.	2	4	.	.	.	1	7
Dealing In Schedule IV Controlled Substance	2	1	.	.	.	3
Dealing Possessing Look-Alike Substance	2	.	.	2
Escape	1	3	.	.	4
Failure To Register As A Sex Offender	1	.	.	1
Fraud On A Financial Institution	1	.	.	1
Handgun Violation	8	.	.	8
Human Sexual Trafficking	.	.	1	.	.	.	1	2
Incest	1	.	.	.	1
Intimidation	8	1	.	9
Kidnapping	.	14	1	1	16
Murder	490	490
Neglect Of A Dependent	1	.	.	1
Neglect Of A Dependent Resulting in Serious Injury	3	3
Neglect Of Dependent Resulting In Death	.	2	.	.	.	5	7
Non Support Of Dependent Child	.	.	.	1	1
Operate Vehicle After Suspended For Life	3	.	.	3
Operating Vehicle Intoxicated Resulting in Death	.	.	1	2	.	.	.	3

INDIANA DEPARTMENT OF CORRECTION
ADULT OFFENDERS
by Most Serious Offense

Pendleton Correctional Facility (ISR)													
Most Serious Offense	Murder	FA	FB	FC	FD	F1	F2	F3	F4	F5	F6	HO	Total
Operating Vehicle Intoxicated-Prior Conviction	1	.	1
Opererating Vehicle While Intoxicated - Prior Conviction	1	.	1
Possession Of Cocaine Or Narcotic Drug	.	.	2	3	1	.	1	.	7
Possession Of Dangerous Device	3	.	.	.	3
Possession Of Methamphetamine	4	4	9	2	.	19
Possession Of Syringes Or Needles	1	.	.	1
Prisoner Poss. Dangerous Device/Material	.	.	2	2
Rape	.	37	4	.	.	11	.	4	56
Resisting Law Enforcement	1	1	.	.	1	.	3
Robbery	.	25	50	.	.	.	14	54	.	5	.	.	148
Sexual Misconduct With A Minor	.	.	5	1	1	.	.	7
Stalking	.	.	1	2	1	1	.	5
Theft,Receiving Stolen Property	1	1	2	.	4
Trafficking With An Inmate	.	.	.	1	1
Unlawful Firearm Poss By Serious Felon	.	.	14	20	.	.	.	34
Voluntary Manslaughter	.	20	3	.	.	.	13	36
Total	490	453	196	7	1	114	124	135	99	108	15	0	1742

INDIANA DEPARTMENT OF CORRECTION
ADULT OFFENDERS
by Most Serious Offense

Plainfield Correctional Facility (IYC)													
Most Serious Offense	Murder	FA	FB	FC	FD	F1	F2	F3	F4	F5	F6	HO	Total
Aggravated Battery	.	.	8	19	27
Aiding Inducing/Causing An Offense	.	3	1	.	.	.	1	6	3	1	.	.	15
Arson	.	.	2	7	.	.	.	9
Attempt To Commit Felony	.	20	3	.	.	1	2	6	2	3	1	.	38
Auto Theft, Receiving Stolen Auto Parts	10	3	.	13
Battery	.	2	1	8	.	.	.	3	1	60	4	.	79
Burglary	.	12	43	8	.	.	9	4	55	41	.	.	172
Carjacking	.	.	1	1
Check Fraud	1	.	.	1
Child Exploitation	1	.	.	1
Child Molesting	.	9	5	1	.	.	.	1	5	.	.	.	21
Child Possession of Firearm	1	.	.	1
Child Solicitation	1	.	.	.	1
Conspiracy	.	4	2	.	.	.	3	2	.	1	.	.	12
Corrupt Business Influence	.	.	.	2	4	.	.	6
Criminal Confinement	.	.	6	13	.	10	1	.	30
Criminal Deviate Conduct	.	.	1	1
Criminal Recklessness	1	.	.	1
Dealing In Cocaine Or Narcotic Drug	.	28	24	.	.	.	16	15	16	7	.	.	106
Dealing In Marijuana, Hash, or Hash Oil	2	.	.	2
Dealing In Methamphetamine	.	4	20	.	.	.	33	27	37	20	.	.	141
Dealing In Schedule I, II, or III Controlled Substance	.	3	13	.	.	.	1	3	1	.	.	.	21
Dealing In Schedule IV Controlled Substance	3	1	.	.	.	4
Dealing Possessing Look-Alike Substance	1	1	.	2
Disarming A Law Enforcement Officer	3	.	.	3
Domestic Battery	34	4	.	38
Domestic Battery with Serious Bodily Injury Under Age 14	2	2
Escape	11	14	.	25
Fail To Return To Accident Resulting in Serious Injury	1	1
Failure To Register As A Sex Offender	.	.	.	1	29	2	.	32
Failure To Return Lawful Detention/Escape	.	.	1	1	2
Forgery, Counterfeiting, Application Fraud	.	.	.	4	2	.	6

INDIANA DEPARTMENT OF CORRECTION
ADULT OFFENDERS
by Most Serious Offense

Plainfield Correctional Facility (IYC)													
Most Serious Offense	Murder	FA	FB	FC	FD	F1	F2	F3	F4	F5	F6	HO	Total
Fraud	2	.	2
Fraud On A Financial Institution	4	.	.	4
Handgun Violation	.	.	.	1	31	.	.	32
Identity Deception	2	.	2
Incest	.	.	1	1
Intimidation	13	.	.	13
Invasion Of Privacy	2	.	2
Involuntary Manslaughter	1	.	.	1
Kidnapping	.	2	1	.	.	.	3
Manufacture Methamphetamine	1	.	.	.	1
Murder	60	60
Neglect Of A Dependent	.	.	1	1
Neglect Of A Dependent Resulting In Serious Injury	2	2
Neglect Of Dependent Resulting In Death	.	1	1
Non Support Of Dependent Child	.	.	.	1	4	1	.	6
Obliterating Handgun I.D.	2	.	.	2
Obstruction Of Justice	1	1	.	2
Operate Vehicle After Suspended For Life	.	.	.	1	23	.	.	24
Operating Vehicle Intoxicated Resulting In Death	5	2	.	.	7
Operating Vehicle Intoxicated Resulting In Serious Bodily Injury	1	1	1	.	3
Operating Vehicle Intoxicated-Prior Conviction	1	.	1
Operating Vehicle-Habit Traffic Violator	2	.	2
Opererating Vehicle While Intoxicated - Prior Conviction	6	.	6
Possess Destructive Device Or Explosive	1	1
Possession Of A Controlled Substance	.	.	.	1	1
Possession Of A Machine Gun Or Bomb	1	.	.	1
Possession Of Child Pornography	1	.	.	1
Possession Of Cocaine Or Narcotic Drug	.	2	3	1	.	.	.	9	5	11	3	.	34
Possession Of Dangerous Device	1	1	.	.	2
Possession Of Methamphetamine	.	.	2	19	25	29	20	.	95
Possession Of Syringes Or Needles	1	.	1
Possession Or Use Of Legend Drug	2	.	2

INDIANA DEPARTMENT OF CORRECTION
ADULT OFFENDERS
by Most Serious Offense

Plainfield Correctional Facility (IYC)													
Most Serious Offense	Murder	FA	FB	FC	FD	F1	F2	F3	F4	F5	F6	HO	Total
Promoting Prostitution	2	.	.	2
Public Indecency	1	.	1
Rape	.	2	1	1	4
Reckless Homicide	4	.	.	4
Residential Entry	2	.	2
Resisting Law Enforcement	.	.	.	1	.	.	.	1	.	.	3	.	5
Robbery	.	7	26	.	.	.	1	69	.	18	.	.	121
Sexual Misconduct With A Minor	.	1	1	4	.	.	.	6
Stalking	1	3	.	.	4
Strangulation	3	.	.	3
Theft,Receiving Stolen Property	3	7	.	10
Trafficking With An Inmate	2	.	.	2
Unlawful Firearm Poss By Serious Felon	.	.	20	72	.	.	.	92
Violate Condition Lifetime Parole w/ Minr	1	.	.	1
Voluntary Manslaughter	.	11	2	.	.	.	4	17
Total	60	111	188	31	0	1	71	206	245	402	89	0	1404

INDIANA DEPARTMENT OF CORRECTION
ADULT OFFENDERS
by Most Serious Offense

Putnamville Correctional Facility (ISF)													
Most Serious Offense	Murder	FA	FB	FC	FD	F1	F2	F3	F4	F5	F6	HO	Total
Aggravated Battery	.	.	7	36	43
Aiding Inducing/Causing An Offense	.	1	5	.	.	.	3	3	3	4	.	.	19
Arson	1	11	.	.	.	12
Assisting A Criminal	2	.	.	2
Attempt To Commit Felony	.	26	4	11	1	10	1	.	53
Auto Theft, Receiving Stolen Auto Parts	1	4	5	.	10
Battery	.	.	.	1	.	.	.	3	.	70	11	.	85
Battery To A Child Causing Death	.	1	1
Burglary	.	16	60	8	.	.	10	8	113	68	.	.	283
CHILD SEX TRAFFICKING	1	1
Carjacking	.	.	2	2
Carrying Handgun Without License	.	.	.	1	1
Check Deception	1	.	1
Child Exploitation	1	.	.	1
Child Molesting	.	5	6	1	.	.	.	5	2	.	.	.	19
Child Possession of Firearm	1	.	.	1
Conspiracy	.	6	4	.	.	.	4	3	4	4	.	.	25
Conversion	2	.	.	2
Corrupt Business Influence	1	.	.	1
Criminal Confinement	.	.	12	2	.	.	.	20	1	8	.	.	43
Criminal Deviate Conduct	.	2	2	4
Criminal Recklessness	.	.	.	1	9	1	.	11
DEALING IN FAKE CNTRLD SUBS.	1	.	1
Dealing In Cocaine Or Narcotic Drug	.	31	26	.	.	.	31	22	27	13	.	.	150
Dealing In Marijuana, Hash, or Hash Oil	2	.	.	2
Dealing In Methamphetamine	.	9	18	.	.	.	41	59	72	31	.	.	230
Dealing In Schedule I, II, or III Controlled Substance	.	3	11	.	.	.	1	3	2	1	1	.	22
Dealing In Schedule IV Controlled Substance	.	.	1	1
Dealing Possessing Look-Alike Substance	1	1	.	2
Disarming A Law Enforcement Officer	1	.	2	.	.	3
Domestic Battery	47	11	.	58
Escape	16	16	.	32
Fail To Return To Accident Resulting in Serious Injury	3	3
Failure Of Sex Offender To Possess Id	1	1
Failure To Appear	1	.	1

INDIANA DEPARTMENT OF CORRECTION
ADULT OFFENDERS
by Most Serious Offense

Putnamville Correctional Facility (ISF)													
Most Serious Offense	Murder	FA	FB	FC	FD	F1	F2	F3	F4	F5	F6	HO	Total
Failure To Register As A Sex Offender	30	3	.	33
Failure To Return Lawful Detention/Escape	.	.	1	1	2
Forgery,Counterfeiting,Application Fraud	.	.	.	6	6
Fraud On A Financial Institution	9	.	.	9
Handgun Violation	39	.	.	39
Human Sexual Trafficking	.	.	1	1
Identity Deception	1	.	1
Incest	1	.	.	1
Intimidation	21	4	.	25
Invasion Of Privacy	1	.	1
Kidnapping	.	4	2	.	4	.	.	10
Leaving Scene of Accident Resulting in Serious Bodily Injury	1	.	.	.	1
Maintaining Common Nuisance	1	.	1
Manufacture Methamphetamine	4	.	.	.	4
Murder	65	65
Neglect Of A Dependent	.	.	1	1	3	2	.	7
Neglect Of A Dependent Resulting in Serious Injury	6	6
Neglect Of Dependent Resulting In Death	.	2	2
Non Support Of Dependent Child	.	.	.	4	1	1	.	6
Obliterating Handgun I.D.	3	.	.	3
Obstruction Of Justice	2	.	.	2
Operate Vehicle After Suspended For Life	.	.	.	1	31	.	.	32
Operating Vehicle Intoxicated Resulting in Death	.	.	2	1	8	1	.	.	12
Operating Vehicle Intoxicated Resulting in Serious Bodily Injury	4	.	.	4
Operating Vehicle Intoxicated-Prior Conviction	1	1
Operating Vehicle While Intoxicated - Prior Conviction	1	.	.	1
Operating Vehicle With Schedule I,II in Body - Causing Death	1	.	.	.	1
Operating Vehicle-Habit Traffic Violator	2	.	2
Opererating Vehicle While Intoxicated - Prior Conviction	10	.	10
Possess Chemical Reagents Or Precursors	.	.	.	1	1
Possession Of Cocaine Or Narcotic Drug	.	2	1	2	.	.	.	8	10	9	4	.	36
Possession Of Dangerous Device	2	1	.	.	3
Possession Of Methamphetamine	.	1	6	1	.	.	.	17	24	37	27	.	113
Possession Of Syringes Or Needles	5	.	5
Possession Or Use Of Legend Drug	1	.	1

INDIANA DEPARTMENT OF CORRECTION
ADULT OFFENDERS
by Most Serious Offense

Putnamville Correctional Facility (ISF)													
Most Serious Offense	Murder	FA	FB	FC	FD	F1	F2	F3	F4	F5	F6	HO	Total
Rape	.	3	1	1	5
Reckless Homicide	5	.	.	5
Residential Entry	4	.	4
Resisting Law Enforcement	1	6	.	7
Robbery	.	10	50	3	.	.	5	101	.	27	.	.	196
Stalking	1	10	2	.	13
Strangulation	1	3	.	4
Synthetic Identity Deception	2	.	2
Theft,Receiving Stolen Property	5	15	.	20
Trafficking With An Inmate	5	.	.	5
USE OF AN ANIMAL IN A FIGHT	1	.	1
Unlawful Firearm Poss By Serious Felon	.	.	14	89	.	.	.	103
Voluntary Manslaughter	.	17	3	.	.	.	6	26
Welfare Fraud	1	1
Total	65	139	238	35	4	0	101	314	376	548	145	0	1965

INDIANA DEPARTMENT OF CORRECTION
ADULT OFFENDERS
by Most Serious Offense

Reception Diagnostic Center (RDC)													
Most Serious Offense	Murder	FA	FB	FC	FD	F1	F2	F3	F4	F5	F6	HO	Total
Aggravated Battery	9	9
Aiding Inducing/Causing An Offense	.	.	1	.	.	.	1	1	3
Arson	1	.	.	.	1
Attempt To Commit Felony	.	2	2	.	.	2	.	3	.	1	1	.	11
Auto Theft, Receiving Stolen Auto Parts	2	1	.	3
Battery	26	.	.	26
Burglary	.	.	11	.	.	.	2	1	15	16	.	.	45
CONTRIB TO DELINQUENCY	1	.	.	1
Check Fraud	1	.	1
Child Exploitation	1	.	.	1
Child Molesting	.	1	2	1	.	8	.	3	8	.	.	.	23
Child Solicitation	1	2	.	.	3
Conspiracy	1	.	.	1
Corrupt Business Influence	2	.	.	2
Criminal Confinement	1	5	.	4	.	.	10
Criminal Recklessness	4	.	.	4
Criminal Trespass	1	.	1
Dealing In Cocaine Or Narcotic Drug	.	1	6	.	.	.	2	3	2	3	.	.	17
Dealing In Methamphetamine	.	.	7	.	.	.	16	5	13	8	.	.	49
Dealing In Schedule I, II, or III Controlled Substance	.	.	1	.	.	.	1	.	2	2	.	.	6
Dealing In Schedule IV Controlled Substance	1	.	.	.	1
Dealing Possessing Look-Alike Substance	1	.	1
Domestic Battery	10	3	.	13
Escape	1	4	.	5
Fail To Return To Accident Resulting in Serious Injury	1	1
Failure To Appear	1	.	1
Failure To Register As A Sex Offender	5	3	.	8
Forgery,Counterfeiting,Application Fraud	2	.	2
Fraud	1	.	1
Fraud On A Financial Institution	1	.	.	1
Handgun Violation	.	.	.	2	19	.	.	21
Intimidation	12	1	.	13
Invasion Of Privacy	1	.	1
Murder	4	4
Neglect Of A Dependent	1	.	.	1
Neglect Of A Dependent Resulting in Serious Injury	1	1
Non Support Of Dependent Child	.	.	.	1	1
Operate Vehicle After Suspended For Life	12	.	.	12

INDIANA DEPARTMENT OF CORRECTION
ADULT OFFENDERS
by Most Serious Offense

Reception Diagnostic Center (RDC)													
Most Serious Offense	Murder	FA	FB	FC	FD	F1	F2	F3	F4	F5	F6	HO	Total
Operating Vehicle Intoxicated Resulting in Death	2	.	.	.	2
Operating Vehicle Intoxicated Resulting in Serious Bodily Injury	2	.	.	2
Operating Vehicle Intoxicated-Prior Conviction	1	.	.	1
Operating Vehicle While Intoxicated - Prior Conviction	1	.	.	1
Operating Vehicle-Habit Traffic Violator	1	3	.	4
Opererating Vehicle While Intoxicated - Prior Conviction	3	.	3
Pharmacy Robbery	1	.	.	.	1
Possession Of Child Pornography	2	.	.	2
Possession Of Cocaine Or Narcotic Drug	.	1	.	1	.	.	.	1	1	5	3	.	12
Possession Of Methamphetamine	8	10	18	8	.	44
Possession Of Syringes Or Needles	2	.	2
Possession Or Use Of Legend Drug	1	.	1
Rape	.	.	2	2	4
Reckless Homicide	1	.	.	1
Residential Entry	1	.	1
Resisting Law Enforcement	2	.	2
Robbery	.	.	6	.	.	.	1	16	.	6	.	.	29
Sexual Misconduct With A Minor	.	.	1	8	6	.	.	15
Theft,Receiving Stolen Property	1	5	5	.	11
Trafficking With An Inmate	2	.	.	2
Unlawful Firearm Poss By Serious Felon	.	.	5	19	.	.	.	24
Voluntary Manslaughter	.	1	2	3
Total	4	6	44	5	2	10	26	59	84	183	49	0	472

INDIANA DEPARTMENT OF CORRECTION
ADULT OFFENDERS
by Most Serious Offense

Rockville Correctional Facility (RTC)													
Most Serious Offense	Murder	FA	FB	FC	FD	F1	F2	F3	F4	F5	F6	HO	Total
Aggravated Battery	.	.	1	.	.	3	.	9	13
Aiding Inducing/Causing An Offense	.	4	1	.	.	3	4	9	6	8	.	.	35
Arson	.	1	2	.	.	.	1	1	6	.	.	.	11
Assisting A Criminal	2	.	.	2
Attempt To Commit Felony	.	6	.	.	.	4	7	3	.	5	.	.	25
Auto Theft, Receiving Stolen Auto Parts	3	.	3
Battery	.	1	.	1	.	.	2	4	.	23	1	.	32
Burglary	.	3	7	.	.	1	1	1	34	16	.	.	63
Carjacking	.	.	1	1
Check Fraud	.	.	.	1	1
Child Exploitation	1	.	.	1
Child Molesting	.	23	3	.	.	10	.	5	3	.	.	.	44
Conspiracy	.	6	3	.	.	2	8	11	2	1	.	.	33
Controlled Substance Registration	.	.	.	1	1
Corrupt Business Influence	.	.	.	1	2	.	.	3
Criminal Confinement	.	.	1	.	.	.	1	4	.	1	.	.	7
Criminal Deviate Conduct	.	3	3
Dealing In Cocaine Or Narcotic Drug	.	11	4	.	.	.	12	11	14	16	.	.	68
Dealing In Methamphetamine	.	7	8	.	.	.	76	55	48	18	.	.	212
Dealing In Schedule I, II, or III Controlled Substance	.	4	9	.	.	.	1	4	3	1	.	.	22
Dealing In Schedule IV Controlled Substance	.	.	1	1
Dealing Possessing Look-Alike Substance	2	.	.	2
Domestic Battery	13	.	.	13
Domestic Battery with Serious Bodily Injury Under Age 14	1	1
Escape	9	20	.	29
Fail To Return To Accident Resulting in Serious Injury	2	2
Failure To Register As A Sex Offender	2	.	.	2
Forgery,Counterfeiting,Application Fraud	.	.	.	5	3	.	8
Fraud On A Financial Institution	6	.	.	6
Handgun Violation	7	.	.	7
Human Sexual Trafficking	.	.	1	1	2
Identity Deception	3	.	3
Incest	.	.	2	1	2	.	.	5
Inmate Fraud	1	.	.	1

INDIANA DEPARTMENT OF CORRECTION
ADULT OFFENDERS
by Most Serious Offense

Rockville Correctional Facility (RTC)													
Most Serious Offense	Murder	FA	FB	FC	FD	F1	F2	F3	F4	F5	F6	HO	Total
Intimidation	4	2	.	6
Involuntary Manslaughter	2	.	.	2
Kidnapping	2	2
Leaving Scene of Accident Resulting in Serious Bodily Injury	1	.	.	.	1
Maintaining Common Nuisance	1	.	1
Manufacture Methamphetamine	1	2	.	.	.	3
Murder	50	50
Neglect Of A Dependent	.	.	3	5	.	.	8
Neglect Of A Dependent Resulting in Serious Injury	21	21
Neglect Of Dependent Resulting In Death	.	6	.	.	.	15	21
Non Support Of Dependent Child	.	.	.	1	1	2
Operate Vehicle After Suspended For Life	3	.	.	3
Operating Vehicle Intoxicated	1	.	.	1
Operating Vehicle Intoxicated Resulting in Death	5	3	.	.	8
Operating Vehicle Intoxicated Resulting in Serious Bodily Injury	4	.	.	4
Operating Vehicle Intoxicated-Prior Conviction	1	1
Opererating Vehicle While Intoxicated - Prior Conviction	7	.	7
PROMOTING CHILD SEX. TRAFFICKING	1	1
Pointing a Firearm	1	.	1
Possession Of Child Pornography	1	.	.	1
Possession Of Cocaine Or Narcotic Drug	2	1	8	6	.	17
Possession Of Methamphetamine	.	.	1	19	22	35	16	.	93
Possession Of Syringes Or Needles	1	7	.	8
Promoting Prostitution Under Age 18	.	.	2	2	.	.	.	4
Providing Gun to Ineligible Person	1	.	.	1
Rape	2	2
Reckless Homicide	7	.	.	7
Residential Entry	1	.	1
Robbery	.	3	7	2	.	.	8	26	.	8	.	.	54
Sexual Misconduct With A Minor	.	.	1	8	4	.	.	13
Theft,Receiving Stolen Property	4	7	.	11
Trafficking With An Inmate	4	.	.	4
Unlawful Firearm Poss By Serious Felon	.	.	1	6	.	.	.	7
Voluntary Manslaughter	.	5	1	.	.	.	18	24
Total	50	83	60	12	2	38	139	195	164	231	78	0	1052

INDIANA DEPARTMENT OF CORRECTION
ADULT OFFENDERS
by Most Serious Offense

South Bend Community Re-Entry Center (SBW)													
Most Serious Offense	Murder	FA	FB	FC	FD	F1	F2	F3	F4	F5	F6	HO	Total
Aggravated Battery	.	.	2	2	4
Aiding Inducing/Causing An Offense	.	.	1	1	1	.	.	3
Arson	.	.	1	1	.	.	.	2
Attempt To Commit Felony	.	2	2
Auto Theft, Receiving Stolen Auto Parts	1	1	.	2
Battery	.	1	.	2	.	.	.	1	.	2	.	.	6
Burglary	.	1	3	1	6	7	.	.	18
Conspiracy	.	.	1	1
Criminal Confinement	.	.	2	2
Dangerous Control Of A Handgun	1	.	.	1
Dealing In Cocaine Or Narcotic Drug	.	6	4	.	.	.	1	1	4	3	.	.	19
Dealing In Methamphetamine	.	2	6	2	4	.	.	.	14
Dealing In Schedule I, II, or III Controlled Substance	.	1	1	2
Domestic Battery	1	.	.	1
Handgun Violation	2	.	.	2
Intimidation	1	.	.	1
Manufacture Methamphetamine	1	1
Murder	18	18
Neglect Of A Dependent	1	.	.	1
Non Support Of Dependent Child	.	.	.	1	1	.	.	2
Operate Vehicle After Suspended For Life	1	.	.	1
Operating Vehicle Intoxicated Resulting in Death	.	.	1	1	.	.	.	2
Operating Vehicle Intoxicated Resulting in Serious Bodily Injury	1	.	1
Operating Vehicle-Habit Traffic Violator	1	1
Possession Of Methamphetamine	1	2	6	1	.	10
Reckless Homicide	1	.	.	1
Robbery	.	1	7	.	.	.	2	5	.	1	.	.	16
Unlawful Firearm Poss By Serious Felon	.	.	3	3	.	.	.	6
Voluntary Manslaughter	.	4	4
Total	18	18	32	3	1	0	3	14	22	30	3	0	144

INDIANA DEPARTMENT OF CORRECTION
ADULT OFFENDERS
by Most Serious Offense

Wabash Valley Correctional Facility (WVF)													
Most Serious Offense	Murder	FA	FB	FC	FD	F1	F2	F3	F4	F5	F6	HO*	Total
Aggravated Battery	.	.	13	.	.	4	.	26	43
Aiding Inducing/Causing An Offense	.	10	.	.	.	2	1	3	.	1	.	.	17
Arson	.	1	3	4	.	.	.	8
Assisting Suicide	1	.	.	1
Attempt To Commit Felony	.	74	6	.	.	20	3	6	4	3	.	.	116
Attempted Murder	3	3
Auto Theft, Receiving Stolen Auto Parts	3	1	.	4
Battery	.	4	1	.	.	.	1	1	1	29	5	.	42
Burglary	.	36	36	4	.	8	23	3	32	26	.	.	168
Carjacking	.	.	1	1
Child Exploitation	1	.	.	.	1
Child Molesting	.	221	11	.	.	79	.	4	6	.	.	.	321
Conspiracy	.	7	3	.	.	3	6	2	21
Contributing To The Delinquency Of Minor	1	.	1
Corrupt Business Influence	1	.	.	1
Criminal Confinement	.	.	9	1	.	.	2	6	.	2	.	.	20
Criminal Deviate Conduct	.	18	6	24
Criminal Recklessness	1	1	.	2
Dealing In Cocaine Or Narcotic Drug	.	35	14	.	.	.	15	4	3	6	.	.	77
Dealing In Methamphetamine	.	5	17	.	.	.	56	13	18	7	.	.	116
Dealing In Schedule I, II, or III Controlled Substance	.	2	7	.	.	.	3	12
Dealing In Schedule IV Controlled Substance	1	.	.	1
Dealing Possessing Look-Alike Substance	1	.	.	1
Domestic Battery	10	1	.	11
Escape	2	5	.	.	7
Failure To Register As A Sex Offender	6	.	.	6
Failure To Return Lawful Detention/Escape	.	.	1	2	3
Forgery, Counterfeiting, Application Fraud	1	.	1
Fraud On A Financial Institution	3	.	.	3
Handgun Violation	7	.	.	7
Intimidation	7	.	.	7
Kidnapping	.	18	2	1	21
Murder	543	543
Neglect Of A Dependent	.	.	.	1	1
Neglect Of A Dependent Resulting in Serious Injury	7	7
Neglect Of Dependent Resulting In Death	.	8	8

INDIANA DEPARTMENT OF CORRECTION
ADULT OFFENDERS
by Most Serious Offense

Wabash Valley Correctional Facility (WVF)													
Most Serious Offense	Murder	FA	FB	FC	FD	F1	F2	F3	F4	F5	F6	HO*	Total
Non Support Of Dependent Child	.	.	.	1	1	.	.	2
Operate Vehicle After Suspended For Life	9	.	.	9
Operating Vehicle Intoxicated Resulting in Death	.	.	2	4	2	.	.	8
Operating Vehicle Intoxicated Resulting in Serious Bodily Injury	1	.	.	1
Operating Vehicle Intoxicated-Prior Conviction	2	.	2
Opererating Vehicle While Intoxicated - Prior Conviction	3	.	3
Possess Destructive Device Or Explosive	1	1
Possession Of Cocaine Or Narcotic Drug	.	3	1	.	4	.	.	8
Possession Of Methamphetamine	.	.	1	3	8	14	1	.	27
Rape	.	42	4	.	.	15	.	8	69
Reckless Homicide	.	.	.	1	2	.	.	3
Removing, Damaging, Or Altering a VIN	.	.	.	1	1
Residential Entry	1	.	1
Resisting Law Enforcement	.	.	1	1	.	1	2	.	5
Robbery	.	35	56	1	.	.	10	55	.	10	.	.	167
Sale Of Unregistered Security	.	.	.	1	1
Sexual Misconduct With A Minor	.	.	5	5
Strangulation	2	.	2
Theft,Receiving Stolen Property	1	4	.	5
Trafficking With An Inmate	1	.	.	1
Unlawful Firearm Poss By Serious Felon	.	.	11	27	.	.	.	38
Voluntary Manslaughter	.	28	2	.	.	.	13	43
Total	543	547	210	13	0	134	136	144	110	166	25	0	2028

INDIANA DEPARTMENT OF CORRECTION
ADULT OFFENDERS
by Most Serious Offense

Westville Correctional Facility (WCC)													
Most Serious Offense	Murder	FA	FB	FC	FD	F1	F2	F3	F4	F5	F6	HO*	Total
Accident Fail To Stop Resulting in Serious Injury or Death	3	.	.	3
Aggravated Battery	.	.	13	56	69
Aiding Inducing/Causing An Offense	.	2	4	16	6	9	1	.	38
Arson	.	3	12	14	.	.	.	29
Assisting A Criminal	2	.	.	2
Attempt To Commit Felony	.	38	6	.	.	5	9	21	6	11	.	.	96
Auto Theft, Receiving Stolen Auto Parts	.	.	.	1	3	4	.	8
Battery	.	2	8	5	.	.	1	8	.	92	6	.	122
Battery By Bodily Waste	.	.	1	1
Battery To A Child Causing Death	.	1	1
Bribery	1	.	.	1
Burglary	.	21	93	9	.	1	20	7	177	88	.	.	416
Carjacking	.	.	2	2
Child Molesting	.	14	4	3	.	.	.	2	6	.	.	.	29
Conspiracy	.	10	4	.	.	.	5	4	4	.	.	.	27
Corrupt Business Influence	4	.	.	4
Criminal Confinement	.	.	10	17	.	18	1	.	46
Criminal Deviate Conduct	.	3	1	4
Criminal Recklessness	.	.	.	1	9	3	.	13
Dealing In Cocaine Or Narcotic Drug	.	102	40	.	.	.	32	46	53	24	.	.	297
Dealing In Marijuana, Hash, or Hash Oil	1	1	.	2
Dealing In Methamphetamine	.	18	45	.	.	.	64	71	76	24	.	.	298
Dealing In Schedule I, II, or III Controlled Substance	.	10	18	.	.	.	4	6	7	3	.	.	48
Dealing In Schedule IV Controlled Substance	3	1	.	.	.	4
Dealing Possessing Look-Alike Substance	3	3	.	6
Disarming A Law Enforcement Officer	3	.	.	3
Domestic Battery	75	14	.	89
Domestic Battery with Serious Bodily Injury Under Age 14	1	1
Escape	13	7	.	20
Fail To Return To Accident Resulting in Serious Injury	6	6
Failure To Appear	1	.	1
Failure To Register As A Sex Offender	.	.	.	1	39	.	.	40
Forgery,Counterfeiting,Application Fraud	.	.	.	6	2	.	8
Fraud	3	.	3
Fraud On A Financial Institution	.	.	.	1	8	.	.	9

INDIANA DEPARTMENT OF CORRECTION
ADULT OFFENDERS
by Most Serious Offense

Westville Correctional Facility (WCC)													
Most Serious Offense	Murder	FA	FB	FC	FD	F1	F2	F3	F4	F5	F6	HO*	Total
Handgun Violation	70	.	.	70
Home Improvement Fraud Offenses	1	1	.	.	2
Identity Deception	1	.	1
Intimidation	15	5	.	20
Invasion Of Privacy	2	.	2
Kidnapping	.	5	5	.	1	.	.	11
Maintaining Common Nuisance	1	.	1
Manufacture Methamphetamine	1	4	.	.	.	5
Murder	116	116
Neglect Of A Dependent	.	.	1	1
Neglect Of A Dependent Resulting in Serious Injury	5	5
Neglect Of Dependent Resulting In Death	.	8	.	.	.	3	11
Non Support Of Dependent Child	.	.	.	5	1	1	.	7
Obliterating Handgun I.D.	2	.	.	2
Obstruction Of Justice	3	1	.	4
Operate Vehicle After Suspended For Life	.	.	.	1	54	.	.	55
Operating Vehicle Intoxicated Resulting in Death	20	4	.	.	24
Operating Vehicle Intoxicated-Prior Conviction	2	.	2
Operating Vehicle While Intoxicated - Prior Conviction	1	.	.	1
Operating Vehicle With Schedule I,II in Body - Causing Death	1	.	.	.	1
Operating Vehicle-Habit Traffic Violator	2	.	2
Opererating Vehicle While Intoxicated - Prior Conviction	9	.	9
Possess Destructive Device Or Explosive	1	1
Possession Of A Machine Gun Or Bomb	1	.	.	1
Possession Of Child Pornography	1	.	.	1
Possession Of Cocaine Or Narcotic Drug	.	6	2	11	13	14	9	.	55
Possession Of Dangerous Device	2	1	.	.	3
Possession Of Methamphetamine	.	.	1	.	1	.	.	28	38	53	26	.	147
Possession Of Syringes Or Needles	5	.	5
Promoting Prostitution	2	.	.	2
Rape	.	8	5	.	.	1	.	1	15
Reckless Homicide	.	.	.	1	4	.	.	5
Residential Entry	3	.	3
Resisting Law Enforcement	.	.	1	3	.	.	10	.	14
Robbery	.	32	88	5	.	.	7	155	.	50	.	.	337

INDIANA DEPARTMENT OF CORRECTION
ADULT OFFENDERS
by Most Serious Offense

Westville Correctional Facility (WCC)													
Most Serious Offense	Murder	FA	FB	FC	FD	F1	F2	F3	F4	F5	F6	HO*	Total
Sexual Misconduct With A Minor	.	.	3	6	2	.	.	11
Stalking	.	.	.	1	3	5	1	.	10
Strangulation	1	5	.	6
Theft,Receiving Stolen Property	.	.	.	1	4	14	.	19
Trafficking With An Inmate	2	.	.	2
Unlawful Entry by Sex Offender	1	.	1
Unlawful Firearm Poss By Serious Felon	.	.	12	89	.	.	.	101
Unlawful Transfer of Handgun Ownership	1	.	.	1
Unlawful Use Of Body Armor	1	.	1
Voluntary Manslaughter	.	41	5	.	.	.	11	57
Total	116	324	379	41	2	10	154	473	526	726	145	0	2896