

Indiana Department of Correction
March 2021

Offender Population Report

Prepared for the Justice Reinvestment Advisory Council
and State Budget Committee

Robert Carter, Commissioner



TABLE OF CONTENTS

DOC Monthly Admissions - Adult Offenders	1
Current Adult Offenders, by County of Commit	3
Population Trend Graphs	5
DOC Adult Offenders – Facility Breakdowns, by highest Felony Classification	8
DOC Adult Offenders – Most Serious Offense, Alphabetical by highest Felony Classification	10
DOC Adult Offenders – Most Serious Offense, Ranked by highest Felony Classification	14
Appendix – DOC Facilities – Felony Breakdowns	18



INDIANA DEPARTMENT OF CORRECTION

February 2021 Admissions

by Most Serious Offense

Most Serious Offense	F1	F2	F3	F4	F5	F6	FA	FB	FC	FD	Murder	N
Aggravated Battery	.	.	3	3
Aiding Inducing/Causing An Offense	.	.	1	1	2	.	.	1	.	.	.	5
Arson	.	.	.	3	.	.	.	2	.	.	.	5
Attempt To Commit Felony	.	.	1	.	1	2
Auto Theft, Receiving Stolen Auto Parts	1	1
Battery	22	2	.	1	3	.	.	28
Burglary	.	1	1	13	17	.	.	13	1	.	.	46
Carjacking	1	.	.	.	1
Child Exploitation	1	1
Child Molesting	2	.	1	4	.	.	2	6	3	.	.	18
Child Solicitation	1	1
Conspiracy	.	1	2	1	3	.	.	1	.	.	.	8
Corrupt Business Influence	2	2
Criminal Confinement	7	.	.	1	.	.	.	8
Criminal Deviate Conduct	1	1
Criminal Recklessness	2	2
Dealing In Cocaine Or Narcotic Drug	.	4	3	8	9	.	2	3	.	.	.	29
Dealing In Methamphetamine	.	14	8	14	7	.	1	4	.	.	.	48
Dealing In Schedule IV Controlled Substance	1	1
Dealing In a Schedule I, II, or III Controlled Substance	.	.	1	2	1	.	.	6	.	.	.	10
Dealing Possessing Look-Alike Substance	1	1
Disarming A Law Enforcement Officer	1	1
Domestic Battery	4	4
Domestic Battery With Previous Battery Conviction	16	16
Escape	5	4	9
Failure To Register As A Sex Offender	11	11
Forgery,Counterfeiting,Application Fraud	2	.	.	2	.	.	4
Fraud	1	1
Fraud On A Financial Institution	1	1
Handgun Violation (Felony Within 15 Yrs)	26	.	.	.	1	.	.	27
Incest	1	1
Intimidation	6	3	9
Maintaining Common Nuisance	1	1
Manufacture Methamphetamine	.	.	.	1	1
Murder	1	1
Neglect Of A Dependent	2	1	3
Non Support Of Dependent Child	1	.	.	1	1	.	3
Obliterating Handgun I.D.	1	1
Operate Vehicle After Suspended For Life	10	.	.	.	2	.	.	12

INDIANA DEPARTMENT OF CORRECTION

February 2021 Admissions

by Most Serious Offense

Most Serious Offense	F1	F2	F3	F4	F5	F6	FA	FB	FC	FD	Murder	N
Operating Vehicle Intoxicated Resulting in Death	.	.	.	3	3
Operating Vehicle Intoxicated Resulting in Serious Bodily Injury	.	.	.	1	1	1	3
Operating Vehicle While Intoxicated - Prior Conviction	6	6
Operating Vehicle-Habit Traffic Violator	3	3
Pointing A Firearm	1	1
Possession Of A Controlled Substance	1	.	.	1
Possession Of Child Pornography	1	1	2
Possession Of Cocaine Or Narcotic Drug	.	.	2	1	4	11	18
Possession Of Methamphetamine	.	.	7	13	16	8	.	.	1	.	.	45
Possession Of Syringes Or Needles	6	6
Possession Or Use Of Legend Drug	1	1
Rape	.	.	1	.	.	.	1	1	.	.	.	3
Reckless Homicide	2	2
Residential Entry	2	2
Resisting Law Enforcement	3	3
Robbery	.	1	14	.	12	.	1	6	.	.	.	34
Sexual Misconduct With A Minor	.	.	.	2	5	.	.	2	.	.	.	9
Strangulation	2	2
Theft,Receiving Stolen Property	5	6	11
Trafficking With An Inmate	2	.	.	.	1	.	.	3
Unlawful Firearm Poss By Serious Felon	.	.	.	16	.	.	.	1	.	.	.	17
Voluntary Manslaughter	.	1	1	2
	2	22	45	83	206	70	9	49	16	1	1	504

INDIANA DEPARTMENT OF CORRECTION
ADULT OFFENDERS
by County of Commitment
for February 2021
Snapshot date: 03/01/2021

County of Commit	Department of Correction	**Community Corrections Programs	Local Jail Holds		COUNTY TOTALS
			DOC Contract	Felony Level 6 Diversions	
ADAMS	157	46	5	8	216
ALLEN	1,546	403	40	106	2,095
BARTHOLOMEW	228	132	8	30	398
BENTON*	28	0	0	6	34
BLACKFORD	51	53	3	5	112
BOONE	150	79	2	7	238
BROWN	47	10	1	4	62
CARROLL	51	11	0	0	62
CASS	233	80	11	27	351
CLARK	185	160	14	9	368
CLAY	61	137	11	24	233
CLINTON	149	67	9	28	253
CRAWFORD	22	149	0	3	174
DAVISS	77	114	3	0	194
DEARBORN	327	90	10	44	471
DECATUR	157	86	3	15	261
DEKALB	168	60	7	33	268
DELAWARE	372	440	8	2	822
DUBOIS	109	132	3	1	245
ELKHART	1,327	187	17	32	1,563
FAYETTE	151	94	7	14	266
FLOYD	155	110	10	17	292
FOUNTAIN	28	69	8	5	110
FRANKLIN*	58	0	4	7	69
FULTON	65	152	6	7	230
GIBSON	117	54	2	25	198
GRANT	334	64	20	10	428
GREENE	121	49	4	22	196
HAMILTON	290	277	10	40	617
HANCOCK	122	88	6	29	245
HARRISON	100	96	3	2	201
HENDRICKS	222	95	15	49	381
HENRY	225	40	2	31	298
HOWARD	325	423	18	54	820
HUNTINGTON	332	78	5	45	460
JACKSON	197	76	9	17	299
JASPER	87	31	2	4	124
JAY	168	8	15	10	201
JEFFERSON	215	732	11	11	969
JENNINGS	102	46	9	20	177
JOHNSON	332	204	16	51	603
KNOX	50	108	11	10	179
KOSCIUSKO	238	35	16	72	361
LAGRANGE	46	21	1	17	85
LAKE	939	285	18	10	1,252
LAPORTE	392	371	15	0	778
LAWRENCE	196	98	10	0	304
MADISON	1,135	347	14	1	1,497
MARION	4,550	2,032	41	65	6,688
MARSHALL	284	128	19	10	441
MARTIN	39	13	1	0	53
MIAMI	59	30	2	0	91
MONROE	244	403	13	4	664
MONTGOMERY	167	20	9	2	198
MORGAN	184	52	12	40	288
NEWTON*	45	0	1	9	55
NOBLE	122	161	5	12	300
OHIO	44	4	1	0	49
ORANGE	122	3	1	12	138
OWEN	48	563	1	8	620
PARKE	47	16	1	4	68
PERRY	74	71	2	5	152
PIKE	69	45	1	2	117
PORTER	212	64	8	7	291
POSEY	80	33	8	10	131
PULASKI	26	7	1	3	37
PUTNAM	67	43	4	15	129
RANDOLPH	43	14	3	2	62
RIPLEY	135	49	7	17	208
RUSH	57	35	3	5	100
SAINT JOSEPH	899	233	5	5	1,142

*Counties that are not participating in Community Corrections

** Community Corrections data as of 03/07/21

***Local Jail Holds as of 03/01/21

**As of 01/01/2020, certified court program populations are reported in the CRRP Monthly Snapshot.

INDIANA DEPARTMENT OF CORRECTION
ADULT OFFENDERS
by County of Commitment
for February 2021
Snapshot date: 03/01/2021

County of Commit	Department of Correction	**Community Corrections Programs	Local Jail Holds		COUNTY TOTALS
			DOC Contract	Felony Level 6 Diversions	
SCOTT	153	92	5	23	273
SHELBY	226	101	1	1	329
SPENCER	23	68	28	75	194
STARKE	64	57	1	0	122
STEUBEN	105	57	2	14	178
SULLIVAN	51	30	0	11	92
SWITZERLAND	37	3	2	2	44
TIPPECANOE	753	420	28	21	1,222
TIPTON	17	377	0	3	397
UNION	22	56	0	2	80
VANDERBURGH	853	223	32	73	1,181
VERMILLION	71	28	1	5	105
VIGO	395	297	6	1	699
WABASH	204	56	3	20	283
WARREN	21	6	5	4	36
WARRICK	60	23	2	3	88
WASHINGTON	110	101	6	0	217
WAYNE	384	26	17	28	455
WELLS	169	21	6	14	210
WHITE	63	28	4	0	95
WHITLEY	122	258	3	11	394
Z-MISSING	38	0	0	0	38
TOTALS	23,745	12,834	723	1,512	38,814
			2,235		

*Counties that are not participating in Community Corrections

** Community Corrections data as of 03/07/21

***Local Jail Holds as of 03/01/21

**As of 01/01/2020, certified court program populations are reported in the CRRP Monthly Snapshot.

INDIANA DEPARTMENT OF CORRECTION
ADULT OFFENDERS
Population Trend Summary
for February 2021
Snapshot date: 03/01/2021

Date	DOC Adult	Community Corrections	Jail DOC Contract	Jail Felony Level 6 Diversions	Total
11/1/2018	26,505	17,984	212	2,420	47,121
12/1/2018	26,510	17,609	230	2,336	46,685
1/1/2019	26,562	17,685	315	2,341	46,903
2/1/2019	26,468	17,291	298	2,398	46,455
3/1/2019	26,545	17,235	249	2,445	46,474
4/1/2019	26,619	17,373	376	2,473	46,841
5/1/2019	26,731	17,659	297	2,554	47,241
6/1/2019	26,791	17,521	356	2,640	47,308
7/1/2019	26,881	17,606	225	2,627	47,339
8/1/2019	26,858	17,730	316	2,611	47,515
9/1/2019	27,005	17,950	314	2,653	47,922
10/1/2019	26,962	18,254	307	2,570	48,093
11/1/2019	26,940	18,343	234	2,621	48,138
12/1/2019	26,895	18,165	245	2,664	47,969
1/1/2020	26,952	17,225	316	2,547	47,070
2/1/2020	26,875	16,150	355	2,343	45,723
3/1/2020	26,891	16,055	414	2,241	45,601
4/1/2020	26,936	16,179	236	2,052	45,403
5/1/2020	26,418	15,835	297	1,693	42,866
6/1/2020	25,876	15,522	533	1,508	43,439
7/1/2020	25,385	15,993	499	1,564	43,441
8/1/2020	25,023	15,608	681	1,554	42,866
9/1/2020	24,513	15,771	904	1,598	42,786
10/1/2020	24,350	15,915	832	1,632	42,729
11/1/2020	24,203	16,108	855	1,579	42,745
12/1/2020	23,978	16,423	837	1,668	42,906
1/1/2021	23,726	16,369	1,008	1,681	42,784
2/1/2021	23,745	12,830	780	1,555	38,910
3/1/2021	23,745	↑ 12,834	↓ 723	↓ 1,512	↓ 38,814

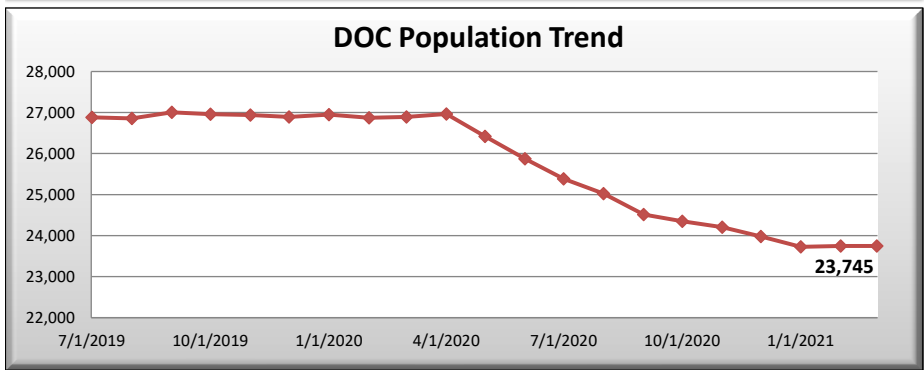
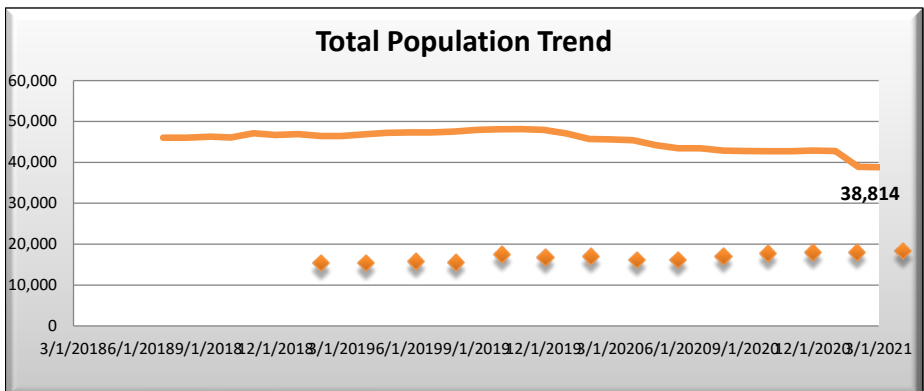

INDIANA DEPARTMENT OF CORRECTION
ADULT OFFENDERS
Population Trend Summary
for February 2021
Snapshot date: 03/01/2021

Date	DOC Adult	Community Corrections	Jail DOC Contract	Jail Felony Level 6 Diversions	Total
1/1/2019	26,562	17,685	315	2,341	46,903
2/1/2019	26,468	17,291	298	2,398	46,455
3/1/2019	26,545	17,235	249	2,445	46,474
4/1/2019	26,619	17,373	376	2,473	46,841
5/1/2019	26,731	17,659	297	2,554	47,241
6/1/2019	26,791	17,521	356	2,640	47,308
7/1/2019	26,881	17,606	225	2,627	47,339
8/1/2019	26,858	17,730	316	2,611	47,515
9/1/2019	27,005	17,950	314	2,653	47,922
10/1/2019	26,962	18,254	307	2,570	48,093
11/1/2019	26,940	18,343	234	2,621	48,138
12/1/2019	26,895	18,165	245	2,664	47,969
1/1/2020	26,952	17,225	316	2,547	47,070
2/1/2020	26,875	16,150	355	2,343	45,723
3/1/2020	26,891	16,055	414	2,241	45,601
4/1/2020	26,936	16,179	236	2,052	45,403
5/1/2020	26,418	15,835	297	1,693	45,601
6/1/2020	25,876	15,522	533	1,508	43,439
7/1/2020	25,385	15,993	499	1,564	43,441
8/1/2020	25,023	15,608	681	1,554	42,866
9/1/2020	24,513	15,771	904	1,598	42,786
10/1/2020	24,350	15,915	832	1,632	42,729
11/1/2020	24,203	16,108	855	1,579	42,745
12/1/2020	23,978	16,423	837	1,668	42,906
1/1/2021	23,726	16,369	1,008	1,681	42,784
2/1/2021	23,745	12,830	780	1,555	38,910
3/1/2021	23,745	↑ 12,834	↓ 723	↓ 1,512	↓ 38,814

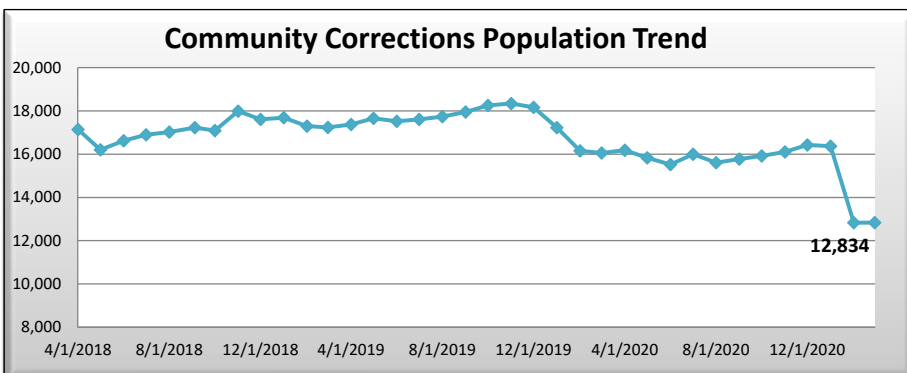
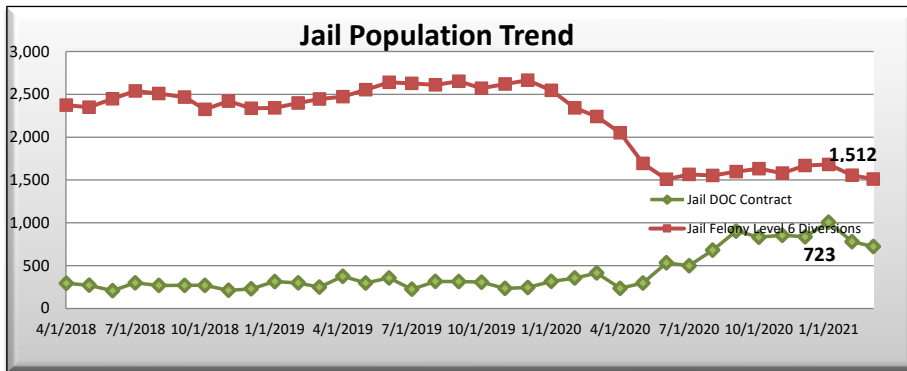

Note: As of 01/01/2020, certified court program populations are reported in the CRRP Monthly Snapshot.

INDIANA DEPARTMENT OF CORRECTION
by Facility and Highest Felony Classification
for February 2021
Snapshot date: 03/01/2021

Minimum Security - Adult MALE																
Facility Name	Beds	Offenders	% Capacity	Murder	FA	FB	FC	FD	F1	F2	F3	F4	F5	F6	HO	
Chain O'Lakes	102	113	110.8%	0	9	13	0	0	0	1	8	24	48	10	0	
Edinburgh	344	278	80.8%	0	8	25	8	2	0	13	15	60	113	34	0	
Miami - MCA	204	112	54.9%	15	25	15	2	0	0	7	8	15	20	5	0	
New Castle - NCA	204	158	77.5%	0	4	21	4	0	0	9	10	31	65	14	0	
Pendleton - IRO	220	90	40.9%	10	19	13	2	1	0	2	9	11	18	5	0	
Westville - WCA	379	334	88.1%	13	33	40	4	0	0	5	54	76	96	13	0	
Wabash Valley - WVA	198	135	68.2%	0	3	10	2	1	0	9	5	37	58	10	0	
Sub-Total	1,651	1,220	73.9%	38	101	137	22	4	0	46	109	254	418	91	0	

Re-Entry & Work Release - Adult MALE																
Facility Name	Beds	Offenders	% Capacity	Murder	FA	FB	FC	FD	F1	F2	F3	F4	F5	F6	HO	
Bartholomew Co. Re-Entry	20	9	45.0%	0	0	1	0	0	0	0	1	1	2	4	0	
Lake Co. Re-Entry	10	8	80.0%	0	0	0	0	0	0	0	2	2	3	1	0	
South Bend Re-Entry	201	146	72.6%	20	19	29	4	1	0	4	13	21	31	4	0	
VOA/Hope Hall Re-Entry	20	36	180.0%	0	2	13	1	0	0	1	1	11	6	1	0	
Starke Co. PI - TC	48	34	70.8%	0	0	6	0	0	0	1	5	11	8	3	0	
Sub-Total	299	233	77.9%	20	21	49	5	1	0	6	22	46	50	13	0	

Medium Security - Adult MALE																
Facility Name	Beds	Offenders	% Capacity	Murder	FA	FB	FC	FD	F1	F2	F3	F4	F5	F6	HO	
Branchville	1,533	1,291	84.2%	31	84	136	21	2	2	121	218	288	320	67	1	
Correctional Industrial	1,495	1,282	85.8%	74	173	230	22	1	19	207	236	135	155	30	0	
Indiana State Prison ISO	385	285	74.0%	32	74	32	4	1	0	8	24	31	65	14	0	
Plainfield	1,752	1,441	82.2%	63	113	199	35	2	1	69	201	253	410	95	0	
Putnamville	2,517	1,952	77.6%	60	129	251	36	2	0	99	311	388	532	144	0	
Heritage Trail	916	749	81.8%	1	6	43	12	3	0	24	110	155	323	72	0	
Westville	2,941	2,303	78.3%	79	265	295	44	1	5	113	377	418	589	117	0	
New Castle	2,431	2,238	92.1%	13	685	455	72	1	24	17	256	495	203	17	0	
Sub-Total	13970	11541	82.6%	353	1,529	1,641	246	13	51	658	1,733	2,163	2,597	556	1	

Note: 39 offenders have missing sentencing data due to processing or because of safekeeper status.

INDIANA DEPARTMENT OF CORRECTION
by Facility and Highest Felony Classification
for February 2021
Snapshot date: 03/01/2021

Maximum Security - Adult MALE															
Facility Name	Beds	Offenders	% Capacity	Murder	FA	FB	FC	FD	F1	F2	F3	F4	F5	F6	HO
Miami	2,984	1,978	66.3%	230	281	248	12	0	198	344	343	175	127	20	0
Indiana State Prison	2,077	1,901	91.5%	651	540	200	14	0	151	117	95	63	61	9	0
Pendleton	1,449	1,406	97.0%	442	408	144	4	0	103	102	87	53	57	6	0
Pendleton Treatment Unit	260	156	60.0%	33	34	23	1	0	5	8	16	11	23	2	0
ISR Secure Housing Unit	69	36	52.2%	4	8	10	1	0	0	2	4	3	3	1	0
New Castle Annex	486	422	86.8%	65	108	87	4	0	11	20	52	31	36	8	0
New Castle Mental Health	128	114	89.1%	20	26	16	1	1	4	4	8	10	22	2	0
WCU Secure Housing Unit	110	107	97.3%	20	15	31	3	0	3	2	11	7	14	1	0
Wabash Valley	1,785	1,705	95.5%	504	528	166	11	0	129	107	97	63	88	12	0
WVS Secure Housing Unit	216	187	86.6%	42	30	37	0	0	3	13	28	11	21	2	0
Sub-Total	9,564	8,012	83.8%	2,011	1,978	962	51	1	607	719	741	427	452	63	0

Intake Facility - Adult MALE															
Reception Diag. Center	695	489	70.4%	10	5	32	6	0	14	34	63	77	195	52	1
Sub-Total	695	489	70.4%	10	5	32	6	0	14	34	63	77	195	52	1

Minimum Security & Re-Entry - Adult FEMALE															
Facility Name	Beds	Offenders	% Capacity	Murder	FA	FB	FC	FD	F1	F2	F3	F4	F5	F6	HO
Madison	848	503	59.3%	5	22	25	2	1	0	56	89	140	118	45	0
Jefferson Co. Re-Entry	72	37	51.4%	1	4	6	0	0	0	3	10	6	7	0	0
Crane House	45	39	86.7%	0	4	1	0	0	0	1	6	8	12	7	0
Sub-Total	965	579	60.0%	6	30	32	2	1	0	60	105	154	137	52	0

Medium Security - Adult FEMALE															
Facility Name	Beds	Offenders	% Capacity	Murder	FA	FB	FC	FD	F1	F2	F3	F4	F5	F6	HO
Rockville	1,041	942	90.5%	50	84	55	14	1	36	129	174	140	187	72	0
Sub-Total	1,041	942	90.5%	50	84	55	14	1	36	129	174	140	187	72	0

Maximum Security - Adult FEMALE															
Women's Prison	727	562	77.3%	74	53	28	5	1	19	64	88	74	100	56	0
Rockville Intake	212	128	60.4%	0	4	9	1	1	1	9	16	24	38	25	0
Sub-Total	939	690	73.5%	74	57	37	6	2	20	73	104	98	138	81	0

TOTAL	29,124	23,706	81.4%	2,562	3,805	2,945	352	23	728	1,725	3,051	3,359	4,174	980	2
--------------	---------------	---------------	--------------	--------------	--------------	--------------	------------	-----------	------------	--------------	--------------	--------------	--------------	------------	----------

Note: 39 offenders have missing sentencing data due to processing or because of safekeeper status.

INDIANA DEPARTMENT OF CORRECTION
ADULT OFFENDERS
by Most Serious Offense, Alphabetical
for February 2021
Snapshot date: 03/01/2021

MSO	Murder	FA	FB	FC	FD	F1	F2	F3	F4	F5	F6	HO*	Total
Accident Fail To Stop Resulting in Serious Injury or Death	14	.	.	14
Aggravated Battery	.	.	108	.	.	15	.	349	472
Aiding Inducing/Causing An Offense	.	42	38	1	.	13	25	62	37	36	2	.	256
Arson	.	12	32	.	.	.	3	3	80	.	.	.	130
Assisting A Criminal	17	1	.	18
Assisting Suicide	1	.	.	1
Attempt To Commit Felony	.	427	70	2	.	129	47	110	25	69	5	.	884
Attempted Murder	5	5
Auto Theft, Receiving Stolen Auto Parts	.	.	.	2	41	29	.	72
Battery	.	22	24	30	1	.	9	41	4	504	41	.	676
Battery By Bodily Waste	.	.	1	1
Battery To A Child Causing Death	.	3	3
Bribery	5	.	.	5
Burglary	.	228	551	57	.	39	158	45	825	466	.	.	2,369
Carjacking	.	.	24	24
Carrying Handgun Without License	.	.	.	1	1
Causing Suicide	.	.	1	1
Check Deception	2	.	2
Check Fraud	.	.	.	2	1	1	.	.	4
Child Exploitation	.	.	.	5	1	.	.	.	12	23	.	.	41
Child Molesting	.	1,305	283	62	.	394	5	165	358	.	.	.	2,572
Child Possession of Firearm	3	.	.	3
Child Seduction	.	.	.	2	4	.	.	6
Child Sex Trafficking	1	1
Child Solicitation	.	.	.	1	27	31	.	.	59
Conspiracy	.	75	39	.	.	11	75	63	19	25	1	.	308
Contributing To The Delinquency Of Minor	1	1	.	1
Controlled Substance Registration	.	.	.	1	1	1	.	3
Conversion	6	.	.	6
Corrupt Business Influence	.	.	.	7	33	.	.	40
Criminal Confinement	.	.	89	7	.	.	13	127	7	86	5	.	334
Criminal Deviate Conduct	.	125	60	185
Criminal Recklessness	.	.	.	2	40	11	.	53
Dangerous Control Of A Handgun	1	.	.	1
Dealing In A Controlled Substance Resulting in Death	1	1
Dealing In Cocaine Or Narcotic Drug	.	507	252	.	.	.	330	192	243	128	.	.	1,652
Dealing In Marijuana, Hash, or Hash Oil	11	3	.	14
Dealing In Methamphetamine	.	158	236	.	.	.	780	467	550	234	.	.	2,425
Dealing In Schedule I, II, or III Controlled Substance	.	50	118	.	.	.	24	23	23	14	1	.	253
Dealing In Schedule IV Controlled Substance	.	.	5	10	4	1	.	.	20
Dealing In Schedule V Controlled Substance	2	.	.	.	2
Dealing Possessing Look-Alike Substance	21	5	.	25
Dealing Substance Resulting in Death	1	1
Disarming A Law Enforcement Officer	2	.	12	.	.	14
Dissemination Of Matter Harmful To Minor	1	.	1
Domestic Battery	272	42	.	314
Domestic Battery Resulting in Death Under 14	1	1
Domestic Battery with Serious Bodily Injury Under Age 14	8	8
Escape	4	110	107	.	221
Fail To Return To Accident Resulting in Serious Injury	23	23
Fail To Stop After Accident - Operating Vehicle Intoxicated	.	.	1	1
Failure Of Sex Offender To Possess Id	1	1

Note: 39 offenders have missing sentencing data due to processing or because of safekeeper status.

INDIANA DEPARTMENT OF CORRECTION
ADULT OFFENDERS
by Most Serious Offense, Alphabetical
for February 2021
Snapshot date: 03/01/2021

MSO	Murder	FA	FB	FC	FD	F1	F2	F3	F4	F5	F6	HO*	Total
Failure To Appear	3	.	3
Failure To Register As A Sex Offender	.	.	.	3	151	6	.	160
Failure To Return Lawful Detention/Escape	.	.	6	4	1	11
Firearm Within 1 Mile School Property Without License	.	.	.	4	4
Forgery,Counterfeiting,Application Fraud	.	.	.	40	18	.	58
Fraud	11	.	11
Fraud On A Financial Institution	.	.	.	4	53	.	.	57
Gang Activity	1	.	1
Habitual Offender	1	1
Habitual Substance Offender	1	1
Handgun Violation	.	.	.	3	323	.	.	326
Home Improvement Fraud Offenses	.	.	.	1	1	.	.	2
Human Sexual Trafficking	.	.	3	.	.	.	1	4	1	.	.	.	9
Identity Deception	1	1	8	.	10
Incest	.	.	16	4	8	.	.	28
Inmate Fraud	1	.	.	1
Insurance Fraud	1	.	.	1
Interference W/Medical Services	2	.	.	2
Intimidation	.	.	.	2	1	119	20	.	142
Invasion Of Privacy	9	.	9
Involuntary Manslaughter	5	.	.	5
Kidnapping	.	77	10	23	2	9	.	.	121
Maintaining Common Nuisance	8	.	8
Make False Sales Doc	1	.	1
Manufacture Methamphetamine	3	17	.	.	.	20
Manufacturing Methamphetamine	1	1
Murder	2,562	2,562
Neglect Of A Dependent	.	.	12	2	29	4	.	47
Neglect Of A Dependent Resulting in Serious Injury	77	77
Neglect Of Dependent Resulting In Death	.	53	.	.	.	52	105
Non Support Of Dependent Child	.	.	.	31	2	19	9	.	61
Obliterating Handgun I.D.	21	.	.	21
Obstruction Of Justice	11	4	.	15
Official Misconduct	1	.	1
Operate Vehicle After Suspended For Life	.	.	.	6	250	.	.	256
Operating Vehicle - Schedule I or II Controlled Substance	1	1
Operating Vehicle Intoxicated	3	.	.	3
Operating Vehicle Intoxicated Resulting in Death	.	.	16	1	69	19	.	.	105
Operating Vehicle Intoxicated Resulting in Serious Bodily Injury	1	18	3	.	22
Operating Vehicle Intoxicated-Prior Conviction	1	1	17	.	19
Operating Vehicle While Intoxicated - Endangering Person	1	1
Operating Vehicle While Intoxicated - Prior Conviction	5	.	.	5
Operating Vehicle With Schedule I,II in Body - Causing Death	2	.	.	.	2
Operating Vehicle-Habit Traffic Violator	2	15	.	17
Opererating Vehicle While Intoxicated - Prior Conviction	58	.	58
Pharmaceutical Robbery of a Controlled Substance	1	1
Pointing a Firearm	1	.	1
Possess Chemical Reagents Or Precursors	.	.	.	2	2
Possess Destructive Device Or Explosive	.	1	5	.	.	1	.	.	7
Possess of Precursors	2	.	.	2
Possession Of A Controlled Substance	.	.	1	4	5
Possession Of A Machine Gun Or Bomb	2	.	.	2

Note: 39 offenders have missing sentencing data due to processing or because of safekeeper status.

INDIANA DEPARTMENT OF CORRECTION
ADULT OFFENDERS
by Most Serious Offense, Alphabetical
for February 2021
Snapshot date: 03/01/2021

MSO	Murder	FA	FB	FC	FD	F1	F2	F3	F4	F5	F6	HO*	Total
Possession Of Child Pornography	28	2	.	30
Possession Of Cocaine Or Narcotic Drug	.	25	18	6	.	.	.	48	48	90	52	.	287
Possession Of Dangerous Device	12	6	.	.	18
Possession Of Marijuana, Hash, Hash Oil	1	.	1
Possession Of Methamphetamine	.	2	20	4	1	.	.	171	251	354	193	.	996
Possession Of Syringes Or Needles	1	3	50	.	54
Possession Or Use Of Legend Drug	7	.	7
Prisoner Poss. Dangerous Device/Material	.	.	2	2
Promoting Child Sex Trafficking	1	1
Promoting Prostitution	5	.	.	5
Promoting Prostitution Under Age 18	.	.	2	2	.	.	.	4
Public Indecency	1	.	1
Rape	.	233	97	.	.	69	.	138	537
Reckless Homicide	.	.	.	4	38	.	.	42
Removing, Damaging, Or Altering a VIN	.	.	.	1	1
Residential Entry	15	.	15
Resisting Law Enforcement	.	.	3	1	.	.	1	11	.	7	42	.	65
Robbery	.	212	533	32	.	.	111	883	.	202	.	.	1,973
Sale Of Unregistered Security	.	.	.	1	1
Sex Predator Unlawful Job Near Children	1	.	.	1
Sexual Battery	1	.	.	.	3	.	2	.	6
Sexual Misconduct With A Minor	.	3	119	9	160	68	.	.	359
Stalking	.	.	2	1	8	25	4	.	40
Strangulation	6	10	.	16
Synthetic Identity Deception	5	.	5
Theft,Receiving Stolen Property	.	.	.	1	5	45	136	.	187
Trafficking With An Inmate	.	.	.	2	27	.	.	29
Unlawful Entry by Sex Offender	1	.	1
Unlawful Firearm Poss By Serious Felon	.	.	137	555	.	.	.	692
Unlawful Transfer of Handgun Ownership	1	.	.	1
Unlawful Use Of Body Armor	1	.	1
Using an Animal in a Fight	1	.	1
Vicarious Sexual Gratification	.	.	2	4	1	.	.	7
Violate Condition Lifetime Parole W/ Minr	1	.	1
Voluntary Manslaughter	.	244	24	.	.	.	125	393
Welfare Fraud	.	.	.	1	1	1	.	3
	2,562	3,804	2,945	352	23	728	1,725	3,051	3,359	4,174	980	2	23,706

INDIANA DEPARTMENT OF CORRECTION
ADULT OFFENDERS
by Most Serious Offense, Ranked
for February 2021
Snapshot date: 03/01/2021

MSO	Murder	FA	FB	FC	FD	F1	F2	F3	F4	F5	F6	HO*	Total
Child Molesting	.	1,305	283	62	.	394	5	165	358	.	.	.	2,572
Murder	2,562	2,562
Dealing In Methamphetamine	.	158	236	.	.	.	780	467	550	234	.	.	2,425
Burglary	.	228	551	57	.	39	158	45	825	466	.	.	2,369
Robbery	.	212	533	32	.	.	111	883	.	202	.	.	1,973
Dealing In Cocaine Or Narcotic Drug	.	507	252	.	.	.	330	192	243	128	.	.	1,652
Possession Of Methamphetamine	.	2	20	4	1	.	.	171	251	354	193	.	996
Attempt To Commit Felony	.	427	70	2	.	129	47	110	25	69	5	.	884
Unlawful Firearm Poss By Serious Felon	.	.	137	555	.	.	.	692
Battery	.	22	24	30	1	.	9	41	4	504	41	.	676
Rape	.	233	97	.	.	69	.	138	537
Aggravated Battery	.	.	108	.	.	15	.	349	472
Voluntary Manslaughter	.	244	24	.	.	.	125	393
Sexual Misconduct With A Minor	.	3	119	9	160	68	.	.	359
Criminal Confinement	.	.	89	7	.	.	13	127	7	86	5	.	334
Handgun Violation	.	.	.	3	323	.	.	326
Domestic Battery	272	42	.	314
Conspiracy	.	75	39	.	.	11	75	63	19	25	1	.	308
Possession Of Cocaine Or Narcotic Drug	.	25	18	6	.	.	.	48	48	90	52	.	287
Aiding Inducing/Causing An Offense	.	42	38	1	.	13	25	62	37	36	2	.	256
Operate Vehicle After Suspended For Life	.	.	.	6	250	.	.	256
Dealing In Schedule I, II, or III Controlled Substance	.	50	118	.	.	.	24	23	23	14	1	.	253
Escape	4	110	107	.	221
Theft,Receiving Stolen Property	.	.	.	1	5	45	136	.	187
Criminal Deviate Conduct	.	125	60	185
Failure To Register As A Sex Offender	.	.	.	3	151	6	.	160
Intimidation	.	.	.	2	1	119	20	.	142
Arson	.	12	32	.	.	.	3	3	80	.	.	.	130
Kidnapping	.	77	10	23	2	9	.	.	121
Neglect Of Dependent Resulting In Death	.	53	.	.	.	52	105
Operating Vehicle Intoxicated Resulting in Death	.	.	16	1	69	19	.	.	105
Neglect Of A Dependent Resulting in Serious Injury	77	77
Auto Theft, Receiving Stolen Auto Parts	.	.	.	2	41	29	.	72
Resisting Law Enforcement	.	.	3	1	.	.	1	11	.	7	42	.	65
Non Support Of Dependent Child	.	.	.	31	2	19	9	.	61
Child Solicitation	.	.	.	1	27	31	.	.	59
Forgery,Counterfeiting,Application Fraud	.	.	.	40	18	.	58
Opererating Vehicle While Intoxicated - Prior Conviction	58	.	58
Fraud On A Financial Institution	.	.	.	4	53	.	.	57
Possession Of Syringes Or Needles	1	3	50	.	54
Criminal Recklessness	.	.	.	2	40	11	.	53

Note: 39 offenders have missing sentencing data due to processing or because of safekeeper status.

INDIANA DEPARTMENT OF CORRECTION
ADULT OFFENDERS
by Most Serious Offense, Ranked
for February 2021
Snapshot date: 03/01/2021

MSO	Murder	FA	FB	FC	FD	F1	F2	F3	F4	F5	F6	HO*	Total
Neglect Of A Dependent	.	.	12	2	29	4	.	47
Reckless Homicide	.	.	.	4	38	.	.	42
Child Exploitation	.	.	.	5	1	.	.	.	12	23	.	.	41
Corrupt Business Influence	.	.	.	7	33	.	.	40
Stalking	.	.	2	1	8	25	4	.	40
Possession Of Child Pornography	28	2	.	30
Trafficking With An Inmate	.	.	.	2	27	.	.	29
Incest	.	.	16	4	8	.	.	28
Dealing Possessing Look-Alike Substance	21	5	.	25
Carjacking	.	.	24	24
Fail To Return To Accident Resulting in Serious Injury	23	23
Operating Vehicle Intoxicated Resulting in Serious Bodily Injury	1	18	3	.	22
Obliterating Handgun I.D.	21	.	.	21
Dealing In Schedule IV Controlled Substance	.	.	5	10	4	1	.	.	20
Manufacture Methamphetamine	3	17	.	.	.	20
Operating Vehicle Intoxicated-Prior Conviction	1	1	17	.	19
Assisting A Criminal	17	1	.	18
Possession Of Dangerous Device	12	6	.	.	18
Operating Vehicle-Habit Traffic Violator	2	15	.	17
Strangulation	6	10	.	16
Obstruction Of Justice	11	4	.	15
Residential Entry	15	.	15
Accident Fail To Stop Resulting in Serious Injury or Death	14	.	.	14
Dealing In Marijuana, Hash, or Hash Oil	11	3	.	14
Disarming A Law Enforcement Officer	2	.	12	.	.	14
Failure To Return Lawful Detention/Escape	.	.	6	4	1	11
Fraud	11	.	11
Identity Deception	1	1	8	.	10
Human Sexual Trafficking	.	.	3	.	.	.	1	4	1	.	.	.	9
Invasion Of Privacy	9	.	9
Domestic Battery with Serious Bodily Injury Under Age 14	8	8
Maintaining Common Nuisance	8	.	8
Possess Destructive Device Or Explosive	.	1	5	.	.	1	.	.	7
Possession Or Use Of Legend Drug	7	.	7
Vicarious Sexual Gratification	.	.	2	4	1	.	.	7
Child Seduction	.	.	.	2	4	.	.	6
Conversion	6	.	.	6
Sexual Battery	1	.	.	.	3	.	2	.	6
Attempted Murder	5	5
Bribery	5	.	.	5
Involuntary Manslaughter	5	.	.	5

Note: 39 offenders have missing sentencing data due to processing or because of safekeeper status.

INDIANA DEPARTMENT OF CORRECTION
ADULT OFFENDERS
by Most Serious Offense, Ranked
for February 2021
Snapshot date: 03/01/2021

MSO	Murder	FA	FB	FC	FD	F1	F2	F3	F4	F5	F6	HO*	Total
Operating Vehicle While Intoxicated - Prior Conviction	5	.	.	5
Possession Of A Controlled Substance	.	.	1	4	5
Promoting Prostitution	5	.	.	5
Synthetic Identity Deception	5	.	5
Check Fraud	.	.	.	2	1	1	.	.	4
Firearm Within 1 Mile School Property Without License	.	.	.	4	4
Promoting Prostitution Under Age 18	.	.	2	2	.	.	.	4
Battery To A Child Causing Death	.	3	3
Child Possession of Firearm	3	.	.	3
Controlled Substance Registration	.	.	.	1	1	1	.	3
Failure To Appear	3	.	3
Operating Vehicle Intoxicated	3	.	.	3
Welfare Fraud	.	.	.	1	1	1	.	3
Check Deception	2	.	2
Dealing In Schedule V Controlled Substance	2	.	.	.	2
Home Improvement Fraud Offenses	.	.	.	1	1	.	.	2
Interference W/Medical Services	2	.	.	2
Operating Vehicle With Schedule I,II in Body - Causing Death	2	.	.	.	2
Possess Chemical Reagents Or Precursors	.	.	.	2	2
Possess of Precursors	2	.	.	2
Possession Of A Machine Gun Or Bomb	2	.	.	2
Prisoner Poss. Dangerous Device/Material	.	.	2	2
Assisting Suicide	1	.	.	1
Battery By Bodily Waste	.	.	1	1
Carrying Handgun Without License	.	.	.	1	1
Causing Suicide	.	.	1	1
Child Sex Trafficking	1	1
Contributing To The Delinquency Of Minor	1	1	.	1
Dangerous Control Of A Handgun	1	.	.	1
Dealing In A Controlled Substance Resulting in Death	1	1
Dealing Substance Resulting in Death	1	1
Dissemination Of Matter Harmful To Minor	1	.	1
Domestic Battery Resulting in Death Under 14	1	1
Fail To Stop After Accident - Operating Vehicle Intoxicated	.	.	1	1
Failure Of Sex Offender To Possess Id	1	1
Gang Activity	1	.	1
Habitual Offender	1	1
Habitual Substance Offender	1	1
Inmate Fraud	1	.	.	1
Insurance Fraud	1	.	.	1
Make False Sales Doc	1	.	1

Note: 39 offenders have missing sentencing data due to processing or because of safekeeper status.

INDIANA DEPARTMENT OF CORRECTION
ADULT OFFENDERS
by Most Serious Offense, Ranked
for February 2021
Snapshot date: 03/01/2021

MSO	Murder	FA	FB	FC	FD	F1	F2	F3	F4	F5	F6	HO*	Total
Manufacturing Methamphetamine	1	1
Official Misconduct	1	.	1
Operating Vehicle - Schedule I or II Controlled Substance	1	1
Operating Vehicle While Intoxicated - Endangering Person	1	1
Pharmaceutical Robbery of a Controlled Substance	1	1
Pointing a Firearm	1	.	1
Possession Of Marijuana, Hash, Hash Oil	1	.	1
Promoting Child Sex Trafficking	1	1
Public Indecency	1	.	1
Removing, Damaging, Or Altering a VIN	.	.	.	1	1
Sale Of Unregistered Security	.	.	.	1	1
Sex Predator Unlawful Job Near Children	1	.	.	1
Unlawful Entry by Sex Offender	1	.	1
Unlawful Transfer of Handgun Ownership	1	.	.	1
Unlawful Use Of Body Armor	1	.	1
Using an Animal in a Fight	1	.	1
Violate Condition Lifetime Parole W/ Minr	1	.	1
Violate Condition Lifetime Parole w/ Minr	1	.	.	1
	2,562	3,804	2,945	352	23	728	1,725	3,051	3,359	4,174	980	2	23,706

Note: 39 offenders have missing sentencing data due to processing or because of safekeeper status.

Felony Levels By Facility
For Most Serious Offense
February 2021
Snapshot Date: March 1st, 2021

INDIANA DEPARTMENT OF CORRECTION
ADULT OFFENDERS
by Most Serious Offense

Branchville Correctional Facility (BTC)													
Most Serious Offense	Murder	FA	FB	FC	FD	F1	F2	F3	F4	F5	F6	HO	Total
Accident Fail To Stop Resulting in Serious Injury or Death	1	.	.	1
Aggravated Battery	.	.	6	21	27
Aiding Inducing/Causing An Offense	.	2	1	.	.	.	1	.	3	1	.	.	8
Arson	.	1	1	3	.	.	.	5
Assisting A Criminal	1	1	.	2
Attempt To Commit Felony	.	10	5	.	.	.	3	6	2	3	.	.	29
Auto Theft, Receiving Stolen Auto Parts	6	2	.	8
Battery	.	.	1	2	.	.	1	4	.	34	2	.	44
Burglary	.	12	41	7	.	2	5	3	85	41	.	.	196
Carjacking	.	.	1	1
Child Molesting	.	2	2	4
Child Solicitation	1	.	.	.	1
Conspiracy	.	4	1	.	.	.	8	5	3	2	.	.	23
Conversion	2	.	.	2
Corrupt Business Influence	1	.	.	1
Criminal Confinement	.	.	5	.	.	.	1	11	1	10	.	.	28
Criminal Deviate Conduct	.	1	1	2
Criminal Recklessness	2	1	.	3
Dealing In Cocaine Or Narcotic Drug	.	14	14	.	.	.	24	22	15	8	.	.	97
Dealing In Marijuana, Hash, or Hash Oil	2	.	.	2
Dealing In Methamphetamine	.	10	18	.	.	.	68	64	66	19	.	.	245
Dealing In Schedule I, II, or III Controlled Substance	.	1	7	.	.	.	4	1	1	1	.	.	15
Dealing In Schedule IV Controlled Substance	1	1	1	.	.	3
Dealing Possessing Look-Alike Substance	1	.	.	1
Domestic Battery	14	4	.	18
Domestic Battery with Serious Bodily Injury Under Age 14	1	1
Escape	1	13	12	.	26
Failure To Register As A Sex Offender	9	.	.	9
Firearm Within 1 Mile School Property Without License	.	.	.	1	1
Forgery,Counterfeiting,Application Fraud	.	.	.	3	1	.	4
Fraud	1	.	1
Fraud On A Financial Institution	4	.	.	4
Habitual Offender	1	1
Handgun Violation	31	.	.	31
Identity Deception	1	.	1

INDIANA DEPARTMENT OF CORRECTION
ADULT OFFENDERS
by Most Serious Offense

Branchville Correctional Facility (BTC)													
Most Serious Offense	Murder	FA	FB	FC	FD	F1	F2	F3	F4	F5	F6	HO	Total
Intimidation	10	2	.	12
Kidnapping	.	1	1	2
Manufacture Methamphetamine	3	.	.	.	3
Murder	31	31
Neglect Of A Dependent	2	.	.	2
Neglect Of A Dependent Resulting In Serious Injury	2	2
Neglect Of Dependent Resulting In Death	.	1	1
Non Support Of Dependent Child	.	.	.	4	4	1	.	9
Obliterating Handgun I.D.	4	.	.	4
Operate Vehicle After Suspended For Life	17	.	.	17
Operating Vehicle Intoxicated	1	.	.	1
Operating Vehicle Intoxicated Resulting in Death	.	.	1	6	2	.	.	9
Operating Vehicle Intoxicated Resulting in Serious Bodily Injury	1	.	.	1
Operating Vehicle While Intoxicated - Prior Conviction	1	.	.	1
Operating Vehicle-Habit Traffic Violator	1	.	1
Opererating Vehicle While Intoxicated - Prior Conviction	2	.	2
Possession Of A Controlled Substance	.	.	.	1	1
Possession Of Cocaine Or Narcotic Drug	.	1	2	1	.	.	.	1	5	3	3	.	16
Possession Of Dangerous Device	2	.	.	2
Possession Of Methamphetamine	.	.	1	.	1	.	.	22	27	27	10	.	88
Possession Of Syringes Or Needles	1	2	.	3
Rape	.	2	2	4
Reckless Homicide	3	.	.	3
Resisting Law Enforcement	1	6	.	7
Robbery	.	9	21	1	.	.	5	53	.	20	.	.	109
Sex Predator Unlawful Job Near Children	1	.	.	1
Sexual Battery	1	1
Sexual Misconduct With A Minor	1	1	.	.	2
Stalking	2	.	.	2
Strangulation	1	.	1
Synthetic Identity Deception	1	.	1
Theft,Receiving Stolen Property	7	13	.	20
Trafficking With An Inmate	.	.	.	1	3	.	.	4
Unlawful Firearm Poss By Serious Felon	.	.	4	64	.	.	.	68
Voluntary Manslaughter	.	13	1	.	.	.	1	15
Total	31	84	136	21	2	2	121	218	288	320	67	1	1291

INDIANA DEPARTMENT OF CORRECTION
ADULT OFFENDERS
by Most Serious Offense

Correctional Industrial Facility (CIC)													
Most Serious Offense	Murder	FA	FB	FC	FD	F1	F2	F3	F4	F5	F6	HO	Total
Accident Fail To Stop Resulting in Serious Injury or Death	1	.	.	1
Aggravated Battery	.	.	13	.	.	1	.	51	65
Aiding Inducing/Causing An Offense	.	2	6	.	.	.	2	6	16
Arson	.	1	2	3	.	.	.	6
Attempt To Commit Felony	.	19	8	.	.	4	2	5	1	3	.	.	42
Auto Theft, Receiving Stolen Auto Parts	2	1	.	3
Battery	.	1	3	5	.	.	1	3	.	23	3	.	39
Burglary	.	18	53	3	.	1	16	4	41	22	.	.	158
Carjacking	.	.	2	2
Check Fraud	1	1
Child Molesting	.	19	7	.	.	9	.	4	4	.	.	.	43
Child Possession of Firearm	1	.	.	1
Conspiracy	.	8	1	.	.	1	3	7	20
Corrupt Business Influence	1	.	.	1
Criminal Confinement	.	.	6	8	.	5	.	.	19
Criminal Deviate Conduct	.	2	2	4
Criminal Recklessness	1	.	.	1
Dealing In Cocaine Or Narcotic Drug	.	38	20	.	.	.	48	9	5	5	.	.	125
Dealing In Methamphetamine	.	16	21	.	.	.	108	34	19	4	.	.	202
Dealing In Schedule I, II, or III Controlled Substance	.	6	11	.	.	.	2	.	.	1	.	.	20
Dealing In Schedule IV Controlled Substance	.	.	2	2
Dealing Possessing Look-Alike Substance	2	.	.	2
Disarming A Law Enforcement Officer	1	1
Domestic Battery	14	.	.	14
Escape	7	4	.	11
Fail To Return To Accident Resulting in Serious Injury	3	3
Fail To Stop After Accident - Operating Vehicle Intoxicated	.	.	1	1
Failure To Register As A Sex Offender	15	.	.	15
Failure To Return Lawful Detention/Escape	.	.	1	1	2
Firearm Within 1 Mile School Property Without License	.	.	.	1	1
Forgery,Counterfeiting,Application Fraud	.	.	.	2	2
Fraud On A Financial Institution	1	.	.	1
Handgun Violation	.	.	.	1	10	.	.	11
Incest	.	.	1	1
Intimidation	6	.	.	6
Invasion Of Privacy	1	.	1
Kidnapping	.	6	4	10

INDIANA DEPARTMENT OF CORRECTION
ADULT OFFENDERS
by Most Serious Offense

Correctional Industrial Facility (CIC)													
Most Serious Offense	Murder	FA	FB	FC	FD	F1	F2	F3	F4	F5	F6	HO	Total
Manufacture Methamphetamine	1	.	.	.	1
Manufacturing Methamphetamine	1	1
Murder	74	74
Neglect Of A Dependent	.	.	1	1
Neglect Of A Dependent Resulting In Serious Injury	5	5
Neglect Of Dependent Resulting In Death	.	1	.	.	.	1	2
Non Support Of Dependent Child	.	.	.	2	2
Obliterating Handgun I.D.	2	.	.	2
Operate Vehicle After Suspended For Life	.	.	.	1	6	.	.	7
Operating Vehicle Intoxicated Resulting In Death	.	.	3	1	.	.	.	4
Opererating Vehicle While Intoxicated - Prior Conviction	1	.	1
Possess Chemical Reagents Or Precursors	.	.	.	1	1
Possess Destructive Device Or Explosive	.	1	1
Possession Of A Controlled Substance	.	.	.	1	1
Possession Of Cocaine Or Narcotic Drug	.	2	2	2	5	1	.	.	12
Possession Of Dangerous Device	2	.	.	.	2
Possession Of Methamphetamine	.	1	1	13	6	8	6	.	35
Possession Of Syringes Or Needles	4	.	4
Rape	.	2	2	.	.	2	.	3	9
Reckless Homicide	.	.	.	1	1	.	.	2
Resisting Law Enforcement	1	1	.	2
Robbery	.	15	44	3	.	.	10	74	.	10	.	.	156
Sexual Misconduct With A Minor	.	.	5	3	.	.	.	8
Strangulation	1	.	.	1
Theft,Receiving Stolen Property	8	.	8
Trafficking With An Inmate	1	.	.	1
Unlawful Firearm Poss By Serious Felon	.	.	11	44	.	.	.	55
Violate Condition Lifetime Parole W/ Minr	1	.	1
Voluntary Manslaughter	.	15	1	.	.	.	14	30
Total	74	173	230	22	1	19	207	236	135	155	30	.	1282

INDIANA DEPARTMENT OF CORRECTION
ADULT OFFENDERS
by Most Serious Offense

Chain O' Lakes Correctional Facility (COL)												
Most Serious Offense	Murder	FA	FB	FC	FD	F1	F2	F3	F4	F5	F6	Total
Arson	1	.	.	1
Battery	3	.	3
Burglary	.	1	1	.	.	.	1	.	9	5	.	17
Conspiracy	1	.	.	1
Criminal Confinement	1	.	1
Criminal Recklessness	1	1
Dealing In Cocaine Or Narcotic Drug	.	2	1	1	5	4	.	13
Dealing In Methamphetamine	.	4	3	3	2	10	.	22
Dealing In Schedule I, II, or III Controlled Substance	.	1	1	1	.	.	3
Domestic Battery	2	.	2
Forgery,Counterfeiting,Application Fraud	1	1
Handgun Violation	2	.	2
Intimidation	1	.	1
Operate Vehicle After Suspended For Life	11	.	11
Operating Vehicle Intoxicated Resulting in Death	1	.	1
Operating Vehicle Intoxicated Resulting in Serious Bodily Injury	1	.	1
Operating Vehicle-Habit Traffic Violator	1	1
Opererating Vehicle While Intoxicated - Prior Conviction	1	1
Possession Of Cocaine Or Narcotic Drug	.	1	1	3	2	7
Possession Of Methamphetamine	.	.	2	2	1	3	2	10
Robbery	.	.	5	2	.	1	.	8
Theft,Receiving Stolen Property	2	2
Unlawful Firearm Poss By Serious Felon	3	.	.	3
Total	.	9	13	.	.	.	1	8	24	48	10	113

INDIANA DEPARTMENT OF CORRECTION
ADULT OFFENDERS
by Most Serious Offense

Edinburgh Correctional Facility (JCU)													
Most Serious Offense	Murder	FA	FB	FC	FD	F1	F2	F3	F4	F5	F6	HO	Total
Aiding Inducing/Causing An Offense	2	3	.	.	5
Attempt To Commit Felony	.	.	1	1	.	.	2
Auto Theft, Receiving Stolen Auto Parts	1	1	.	2
Battery	1	1	1	.	3
Bribery	1	.	.	1
Burglary	.	.	8	2	.	.	2	.	15	18	.	.	45
Conspiracy	.	2	1	1	.	.	.	4
Corrupt Business Influence	.	.	.	1	1
Dealing In Cocaine Or Narcotic Drug	.	4	6	.	.	.	2	2	9	4	.	.	27
Dealing In Marijuana, Hash, or Hash Oil	1	.	.	1
Dealing In Methamphetamine	.	2	4	.	.	.	7	7	15	15	.	.	50
Dealing In Schedule I, II, or III Controlled Substance	.	.	4	.	.	.	2	.	2	.	.	.	8
Dealing In Schedule V Controlled Substance	2	.	.	.	2
Domestic Battery	1	.	.	1
Fail To Return To Accident Resulting in Serious Injury	1	1
Forgery,Counterfeiting,Application Fraud	1	.	1
Fraud On A Financial Institution	1	.	.	1
Handgun Violation	.	.	.	1	14	.	.	15
Identity Deception	1	1
Manufacture Methamphetamine	1	.	.	.	1
Non Support Of Dependent Child	.	.	.	3	4	1	.	8
Obliterating Handgun I.D.	3	.	.	3
Operate Vehicle After Suspended For Life	18	.	.	18
Operating Vehicle Intoxicated Resulting in Death	1	.	.	.	1
Operating Vehicle Intoxicated-Prior Conviction	2	.	2
Operating Vehicle-Habit Traffic Violator	3	.	3
Opererating Vehicle While Intoxicated - Prior Conviction	5	.	5
Possess of Precursors	1	.	.	1
Possession Of Cocaine Or Narcotic Drug	1	.	1	.	2
Possession Of Methamphetamine	1	5	20	12	.	38
Possession Of Syringes Or Needles	2	.	2
Residential Entry	1	.	1
Robbery	.	.	1	1	.	.	.	3	.	4	.	.	9
Theft,Receiving Stolen Property	2	4	.	6
Unlawful Firearm Poss By Serious Felon	.	.	1	6	.	.	.	7
Total	0	8	25	8	2	0	13	15	60	113	34	0	278

INDIANA DEPARTMENT OF CORRECTION
ADULT OFFENDERS
by Most Serious Offense

Heritage Trail Correctional Facility (STP)													
Most Serious Offense	Murder	FA	FB	FC	FD	F1	F2	F3	F4	F5	F6	HO	Total
Accident Fail To Stop Resulting in Serious Injury or Death	1	.	.	1
Aggravated Battery	.	.	2	5	7
Aiding Inducing/Causing An Offense	2	.	4	.	.	6
Arson	7	.	.	.	7
Assisting A Criminal	2	.	.	2
Attempt To Commit Felony	.	1	1	1	.	.	1	4	1	2	1	.	12
Auto Theft, Receiving Stolen Auto Parts	3	1	.	4
Battery	.	.	.	1	.	.	.	2	.	39	1	.	43
Burglary	.	.	12	1	.	.	1	.	33	37	.	.	84
Conspiracy	5	1	2	.	.	8
Conversion	1	.	.	1
Corrupt Business Influence	5	.	.	5
Criminal Confinement	4	1	12	1	.	18
Criminal Recklessness	6	1	.	7
Dealing In Cocaine Or Narcotic Drug	.	3	11	.	.	.	7	11	18	4	.	.	54
Dealing In Marijuana, Hash, or Hash Oil	2	.	.	2
Dealing In Methamphetamine	.	1	7	.	.	.	11	26	26	17	.	.	88
Dealing In Schedule I, II, or III Controlled Substance	.	.	3	2	2	1	.	.	8
Dealing Possessing Look-Alike Substance	2	.	.	2
Disarming A Law Enforcement Officer	1	.	.	1
Domestic Battery	21	5	.	26
Escape	5	7	.	12
Fail To Return To Accident Resulting in Serious Injury	1	1
Fraud	1	.	1
Handgun Violation	36	.	.	36
Intimidation	11	1	.	12
Invasion Of Privacy	1	.	1
Involuntary Manslaughter	1	.	.	1
Kidnapping	1	.	.	.	1
Murder	1	1
Neglect Of A Dependent	.	.	.	1	4	.	.	5
Neglect Of A Dependent Resulting in Serious Injury	2	2
Non Support Of Dependent Child	.	.	.	5	2	1	.	8
Obliterating Handgun I.D.	2	.	.	2
Obstruction Of Justice	2	.	.	2
Operate Vehicle After Suspended For Life	29	.	.	29
Operating Vehicle Intoxicated	1	.	.	1
Operating Vehicle Intoxicated Resulting in Death	.	.	1	3	2	.	.	6
Operating Vehicle Intoxicated Resulting in Serious Bodily Injury	1	.	.	1

INDIANA DEPARTMENT OF CORRECTION
ADULT OFFENDERS
by Most Serious Offense

Heritage Trail Correctional Facility (STP)													
Most Serious Offense	Murder	FA	FB	FC	FD	F1	F2	F3	F4	F5	F6	HO	Total
Operating Vehicle Intoxicated-Prior Conviction	1	.	1
Operating Vehicle While Intoxicated - Endangering Person	1	1
Operating Vehicle-Habit Traffic Violator	1	1	.	2
Opererating Vehicle While Intoxicated - Prior Conviction	6	.	6
Possession Of Cocaine Or Narcotic Drug	2	2	8	6	.	18
Possession Of Marijuana, Hash, Hash Oil	1	.	1
Possession Of Methamphetamine	.	.	.	1	.	.	.	4	22	27	17	.	71
Possession Of Syringes Or Needles	2	.	2
Promoting Prostitution	1	.	.	1
Reckless Homicide	3	.	.	3
Residential Entry	2	.	2
Resisting Law Enforcement	1	3	.	4
Robbery	.	1	5	2	.	.	3	40	.	18	.	.	69
Stalking	3	.	.	3
Theft,Receiving Stolen Property	1	3	12	.	16
Trafficking With An Inmate	1	.	.	1
Unlawful Firearm Poss By Serious Felon	.	.	1	38	.	.	.	39
Voluntary Manslaughter	1	1
Total	1	6	43	12	3	0	24	110	155	323	72	0	749

INDIANA DEPARTMENT OF CORRECTION
ADULT OFFENDERS
by Most Serious Offense

Indiana State Prison (ISP)													
Most Serious Offense	Murder	FA	FB	FC	FD	F1	F2	F3	F4	F5	F6	HO	Total
Aggravated Battery	.	.	16	.	.	3	.	18	37
Aiding Inducing/Causing An Offense	.	6	6	1	.	1	3	3	1	1	.	.	22
Arson	1	.	2	.	.	.	3
Assisting A Criminal	1	.	.	1
Attempt To Commit Felony	.	75	6	.	.	31	3	5	1	1	.	.	122
Attempted Murder	1	1
Auto Theft, Receiving Stolen Auto Parts	.	.	.	1	1	2	.	4
Battery	.	5	5	.	.	.	1	2	.	18	.	.	31
Burglary	.	41	38	4	.	10	12	2	24	12	.	.	143
Carjacking	.	.	5	5
Child Molesting	.	186	10	.	.	82	.	2	6	.	.	.	286
Conspiracy	.	7	3	.	.	2	7	1	2	1	.	.	23
Corrupt Business Influence	.	.	.	1	1	.	.	2
Criminal Confinement	.	.	8	.	.	.	3	5	.	5	.	.	21
Criminal Deviate Conduct	.	20	3	23
Criminal Recklessness	2	1	.	3
Dealing In Cocaine Or Narcotic Drug	.	95	21	.	.	.	27	7	12	2	.	.	164
Dealing In Methamphetamine	.	18	13	.	.	.	51	8	17	.	.	.	107
Dealing In Schedule I, II, or III Controlled Substance	.	4	5	.	.	.	1	10
Domestic Battery	8	1	.	9
Escape	5	1	.	6
Fail To Return To Accident Resulting in Serious Injury	3	3
Failure To Register As A Sex Offender	6	.	.	6
Failure To Return Lawful Detention/Escape	.	.	1	1
Firearm Within 1 Mile School Property Without License	.	.	.	2	2
Forgery,Counterfeiting,Application Fraud	.	.	.	2	1	.	3
Fraud On A Financial Institution	2	.	.	2
Handgun Violation	16	.	.	16
Intimidation	.	.	.	2	5	1	.	8
Invasion Of Privacy	1	.	1
Kidnapping	.	13	1	14
Maintaining Common Nuisance	1	.	1
Manufacture Methamphetamine	1	.	.	.	1
Murder	683	683
Neglect Of A Dependent	.	.	1	1	1	.	3
Neglect Of A Dependent Resulting in Serious Injury	1	1
Neglect Of Dependent Resulting In Death	.	7	.	.	.	7	14
Non Support Of Dependent Child	.	.	.	1	1	1	.	.	3
Operate Vehicle After Suspended For Life	9	.	.	9

INDIANA DEPARTMENT OF CORRECTION
ADULT OFFENDERS
by Most Serious Offense

Indiana State Prison (ISP)													
Most Serious Offense	Murder	FA	FB	FC	FD	F1	F2	F3	F4	F5	F6	HO	Total
Operating Vehicle Intoxicated Resulting in Death	.	.	3	2	.	.	.	5
Operating Vehicle Intoxicated-Prior Conviction	1	.	1
Operating Vehicle-Habit Traffic Violator	2	.	2
Pharmaceutical Robbery of A Controlled Substance	1	1
Possession Of A Controlled Substance	.	.	1	1
Possession Of Child Pornography	1	.	.	1
Possession Of Cocaine Or Narcotic Drug	.	6	2	2	3	5	1	.	19
Possession Of Dangerous Device	1	.	.	1
Possession Of Methamphetamine	.	.	1	4	1	6	2	.	14
Possession Or Use Of Legend Drug	1	.	1
Rape	.	50	9	.	.	14	.	5	78
Reckless Homicide	.	.	.	1	2	.	.	3
Residential Entry	1	.	1
Resisting Law Enforcement	1	.	1	2	.	4
Robbery	.	36	56	3	.	.	6	50	.	11	.	.	162
Sexual Misconduct With A Minor	.	.	6	2	.	.	.	8
Theft,Receiving Stolen Property	3	.	3
Trafficking With An Inmate	1	.	.	1
Unlawful Firearm Poss By Serious Felon	.	.	10	20	.	.	.	30
Voluntary Manslaughter	.	45	3	.	.	.	8	56
Total	683	614	232	18	1	151	125	119	94	126	23	0	2186

INDIANA DEPARTMENT OF CORRECTION
ADULT OFFENDERS
by Most Serious Offense

Indiana Women's Prison (IWP)													
Most Serious Offense	Murder	FA	FB	FC	FD	F1	F2	F3	F4	F5	F6	HO	Total
Aggravated Battery	.	.	2	11	13
Aiding Inducing/Causing An Offense	.	3	3	.	.	1	1	3	.	1	.	.	12
Arson	.	1	1	.	2	.	.	.	4
Assisting A Criminal	1	.	.	1
Attempt To Commit Felony	.	6	.	.	.	2	4	3	1	2	.	.	18
Auto Theft, Receiving Stolen Auto Parts	1	.	.	1
Battery	.	2	16	.	.	18
Battery To A Child Causing Death	.	1	1
Burglary	.	.	3	.	.	2	.	.	19	8	.	.	32
Child Molesting	1	1
Conspiracy	.	1	3	.	.	1	4	2	1	1	.	.	13
Corrupt Business Influence	1	.	.	1
Criminal Confinement	5	5
Criminal Recklessness	1	.	.	1
Dealing In Cocaine Or Narcotic Drug	.	9	3	.	.	.	5	3	7	6	.	.	33
Dealing In Methamphetamine	.	8	5	.	.	.	33	22	27	7	.	.	102
Dealing In Schedule I, II, or III Controlled Substance	.	3	2	.	.	.	1	1	4	2	.	.	13
Dealing Possessing Look-Alike Substance	1	.	.	1
Domestic Battery	5	.	.	5
Domestic Battery with Serious Bodily Injury Under Age 14	1	1
Escape	8	9	.	17
Failure To Appear	1	.	1
Forgery,Counterfeiting,Application Fraud	.	.	.	3	1	.	4
Fraud	1	.	1
Handgun Violation	4	.	.	4
Incest	.	.	1	1
Insurance Fraud	1	.	.	1
Intimidation	4	1	.	5
Kidnapping	1	1
Maintaining Common Nuisance	1	.	1
Murder	74	74
Neglect Of A Dependent	3	.	.	3
Neglect Of A Dependent Resulting in Serious Injury	10	10
Neglect Of Dependent Resulting In Death	.	7	.	.	.	12	19

INDIANA DEPARTMENT OF CORRECTION
ADULT OFFENDERS
by Most Serious Offense

Indiana Women's Prison (IWP)													
Most Serious Offense	Murder	FA	FB	FC	FD	F1	F2	F3	F4	F5	F6	HO	Total
Oper Veh Intox Alcohol Conc >=.15	1	1
Operating Vehicle Intoxicated Resulting in Death	4	1	.	.	5
Operating Vehicle Intoxicated Resulting in Serious Bodily Injury	1	.	.	1
Operating Vehicle Intoxicated-Prior Conviction	1	.	1
Opererating Vehicle While Intoxicated - Prior Conviction	2	.	2
Possess Destructive Device Or Explosive	1	.	.	1
Possession Of Cocaine Or Narcotic Drug	3	.	3	3	.	9
Possession Of Methamphetamine	5	8	10	18	.	41
Possession Of Syringes Or Needles	5	.	5
Possession Or Use Of Legend Drug	2	.	2
Reckless Homicide	3	.	.	3
Resisting Law Enforcement	2	.	2
Robbery	.	3	5	2	.	.	9	18	.	5	.	.	42
Theft,Receiving Stolen Property	1	1	9	.	11
Trafficking With An Inmate	2	.	.	2
Unlawful Firearm Poss By Serious Felon	.	.	1	1	.	.	.	2
Voluntary Manslaughter	.	8	6	14
Total	74	52	28	5	1	19	64	88	74	100	56	1	562

INDIANA DEPARTMENT OF CORRECTION
ADULT OFFENDERS
by Most Serious Offense

Madison Correctional Facility (MCU)													
Most Serious Offense	Murder	FA	FB	FC	FD	F1	F2	F3	F4	F5	F6	HO	Total
Accident Fail To Stop Resulting in Serious Injury or Death	2	.	.	2
Aiding Inducing/Causing An Offense	.	1	3	2	5	4	.	.	15
Arson	2	.	.	.	2
Assisting A Criminal	3	.	.	3
Attempt To Commit Felony	.	2	1	.	3	1	.	7
Auto Theft, Receiving Stolen Auto Parts	1	1	.	2
Battery	1	.	7	.	.	8
Bribery	2	.	.	2
Burglary	.	1	3	.	.	.	3	2	33	7	.	.	49
Carjacking	.	.	1	1
Conspiracy	.	1	1	.	.	.	7	5	1	4	1	.	20
Controlled Substance Registration	1	.	.	1
Corrupt Business Influence	4	.	.	4
Criminal Confinement	1	1
Dealing In Cocaine Or Narcotic Drug	.	3	5	.	.	.	5	10	15	12	.	.	50
Dealing In Methamphetamine	.	7	7	.	.	.	42	37	52	18	.	.	163
Dealing In Schedule I, II, or III Controlled Substance	.	2	7	.	.	.	1	1	1	3	.	.	15
Dealing In Schedule IV Controlled Substance	.	.	1	1	2
Dealing Possessing Look-Alike Substance	2	.	.	2
Dealing Substance Resulting in Death	1	1
Fail To Return To Accident Resulting in Serious Injury	2	2
Forgery,Counterfeiting,Application Fraud	.	.	.	1	1	.	2
Fraud	3	.	3
Fraud On A Financial Institution	.	.	.	1	3	.	.	4
Handgun Violation	3	.	.	3
Identity Deception	1	.	.	1
Interference W/Medical Services	1	.	.	1
Maintaining Common Nuisance	3	.	3
Make False Sales Doc	1	.	1
Manufacture Methamphetamine	1	.	.	.	1
Murder	6	6
Neglect Of A Dependent	6	.	.	6
Neglect Of A Dependent Resulting in Serious Injury	7	7
Neglect Of Dependent Resulting In Death	.	5	5
Obstruction Of Justice	1	.	1
Operate Vehicle After Suspended For Life	3	.	.	3
Operating Vehicle Intoxicated Resulting in Death	.	.	1	3	.	.	.	4
Operating Vehicle Intoxicated Resulting in Serious Bodily Injury	3	.	.	3
Operating Vehicle Intoxicated-Prior Conviction	1	.	1

INDIANA DEPARTMENT OF CORRECTION
ADULT OFFENDERS
by Most Serious Offense

Madison Correctional Facility (MCU)													
Most Serious Offense	Murder	FA	FB	FC	FD	F1	F2	F3	F4	F5	F6	HO	Total
Opererating Vehicle While Intoxicated - Prior Conviction	1	.	1
Possession Of Cocaine Or Narcotic Drug	1	4	5	.	10
Possession Of Methamphetamine	19	29	25	10	.	83
Possession Of Syringes Or Needles	1	1	5	.	7
Possession Or Use Of Legend Drug	1	.	1
Robbery	.	.	2	.	.	.	1	9	.	1	.	.	13
Synthetic Identity Deception	2	.	2
Theft,Receiving Stolen Property	7	.	7
Trafficking With An Inmate	1	.	.	1
Unlawful Firearm Poss By Serious Felon	3	.	.	.	3
Voluntary Manslaughter	.	4	4
Welfare Fraud	1	.	1
	6	26	31	2	1	0	59	99	146	125	45	0	540

INDIANA DEPARTMENT OF CORRECTION
ADULT OFFENDERS
by Most Serious Offense

Miami Correctional Facility (MCF)													
Most Serious Offense	Murder	FA	FB	FC	FD	F1	F2	F3	F4	F5	F6	HO	Total
Accident Fail To Stop Resulting in Serious Injury or Death	2	.	.	2
Aggravated Battery	.	.	13	.	.	3	.	57	73
Aiding Inducing/Causing An Offense	.	4	2	.	.	3	6	9	2	.	.	.	26
Arson	.	1	3	1	5	.	.	.	10
Attempt To Commit Felony	.	43	10	.	.	35	9	16	.	3	.	.	116
Attempted Murder	1	1
Auto Theft, Receiving Stolen Auto Parts	3	.	3
Battery	.	.	2	5	1	28	3	.	39
Burglary	.	22	55	3	.	7	44	8	60	18	.	.	217
Carjacking	.	.	5	5
Causing Suicide	.	.	1	1
Child Exploitation	.	.	.	1	1
Child Molesting	.	69	12	2	.	121	1	11	19	.	.	.	235
Child Seduction	1	.	.	1
Conspiracy	.	9	7	.	.	1	14	4	.	2	.	.	37
Conversion	1	.	.	1
Criminal Confinement	.	.	8	1	.	.	3	25	.	3	.	.	40
Criminal Deviate Conduct	.	4	1	5
Criminal Recklessness	3	1	.	4
Dealing In Cocaine Or Narcotic Drug	.	63	19	.	.	.	71	15	15	3	.	.	186
Dealing In Marijuana, Hash, or Hash Oil	1	.	.	1
Dealing In Methamphetamine	.	21	16	.	.	.	135	24	20	6	.	.	222
Dealing In Schedule I, II, or III Controlled Substance	.	6	11	.	.	.	3	1	.	1	.	.	22
Dealing Possessing Look-Alike Substance	1	.	.	1
Disarming A Law Enforcement Officer	1	.	.	1
Domestic Battery	11	3	.	14
Domestic Battery Resulting in Death Under 14	1	1
Domestic Battery with Serious Bodily Injury Under Age 14	1	1
Escape	7	2	.	9
Failure To Register As A Sex Offender	.	.	.	1	5	.	.	6
Forgery,Counterfeiting,Application Fraud	.	.	.	2	2
Fraud On A Financial Institution	2	.	.	2
Handgun Violation	13	.	.	13
Incest	.	.	2	2
Intimidation	4	1	.	5

INDIANA DEPARTMENT OF CORRECTION
ADULT OFFENDERS
by Most Serious Offense

Miami Correctional Facility (MCF)													
Most Serious Offense	Murder	FA	FB	FC	FD	F1	F2	F3	F4	F5	F6	HO	Total
Kidnapping	.	8	6	5	.	1	.	.	20
Murder	245	245
Neglect Of A Dependent	.	.	3	3
Neglect Of A Dependent Resulting in Serious Injury	6	6
Neglect Of Dependent Resulting In Death	.	2	.	.	.	7	9
Obliterating Handgun I.D.	1	.	.	1
Operate Vehicle After Suspended For Life	6	.	.	6
Operating Vehicle Intoxicated Resulting in Death	.	.	1	4	.	.	.	5
Operating Vehicle Intoxicated Resulting in Serious Bodily Injury	1	.	.	1
Operating Vehicle Intoxicated-Prior Conviction	1	.	1
Opererating Vehicle While Intoxicated - Prior Conviction	2	.	2
Possess Destructive Device Or Explosive	3	3
Possession Of Cocaine Or Narcotic Drug	.	1	1	7	1	.	1	.	11
Possession Of Dangerous Device	1	.	.	.	1
Possession Of Methamphetamine	6	12	7	.	.	25
Possession Of Syringes Or Needles	2	.	2
Rape	.	11	4	.	.	20	.	13	48
Reckless Homicide	2	.	.	2
Resisting Law Enforcement	.	.	1	2	.	.	1	.	4
Robbery	.	24	61	4	.	.	24	135	.	4	.	.	252
Sexual Misconduct With A Minor	.	.	6	4	3	.	.	13
Stalking	.	.	1	1	1	.	.	3
Theft,Receiving Stolen Property	3	5	.	8
Trafficking With An Inmate	2	.	.	2
Unlawful Firearm Poss By Serious Felon	.	.	16	44	.	.	.	60
Vicarious Sexual Gratification	1	.	.	.	1
Voluntary Manslaughter	.	18	2	.	.	.	31	51
Total	245	306	263	14	0	198	351	351	190	147	25	0	2090

INDIANA DEPARTMENT OF CORRECTION
ADULT OFFENDERS
by Most Serious Offense

New Castle Correctional Facility (NCF)													
Most Serious Offense	Murder	FA	FB	FC	FD	F1	F2	F3	F4	F5	F6	HO	Total
Aggravated Battery	.	.	5	.	.	1	.	20	26
Aiding Inducing/Causing An Offense	.	2	2	.	.	.	1	.	3	.	.	.	8
Arson	.	.	3	2	.	.	.	5
Attempt To Commit Felony	.	50	16	1	.	4	1	11	7	7	.	.	97
Auto Theft, Receiving Stolen Auto Parts	2	.	.	2
Battery	.	3	2	4	.	.	.	4	.	31	2	.	46
Bribery	1	.	.	1
Burglary	.	21	38	1	.	.	9	2	29	17	.	.	117
Carjacking	.	.	1	1
Check Fraud	.	.	.	1	1
Child Exploitation	.	.	.	4	1	.	.	.	11	19	.	.	35
Child Molesting	.	572	209	52	.	27	4	123	295	.	.	.	1282
Child Seduction	.	.	.	2	3	.	.	5
Child Solicitation	.	.	.	1	25	29	.	.	55
Conspiracy	.	4	5	.	.	.	1	8	.	4	.	.	22
Corrupt Business Influence	.	.	.	1	2	.	.	3
Criminal Confinement	.	.	10	1	.	.	.	7	2	7	1	.	28
Criminal Deviate Conduct	.	43	40	83
Criminal Recklessness	3	.	.	3
Dealing In Cocaine Or Narcotic Drug	.	11	13	.	.	.	9	2	13	9	.	.	57
Dealing In Methamphetamine	.	4	6	.	.	.	14	4	20	13	.	.	61
Dealing In Schedule I, II, or III Controlled Substance	.	2	7	2	11
Dealing Possessing Look-Alike Substance	1	.	.	1
Disarming A Law Enforcement Officer	1	.	.	1
Dissemination Of Matter Harmful To Minor	1	.	1
Domestic Battery	9	2	.	11
Escape	3	4	.	7
Failure To Register As A Sex Offender	8	.	.	8
Forgery,Counterfeiting,Application Fraud	.	.	.	3	3
Fraud On A Financial Institution	1	.	.	1
Handgun Violation	11	.	.	11
Home Improvement Fraud Offenses	.	.	.	1	1
Human Sexual Trafficking	3	1	.	.	.	4
Incest	.	.	11	2	5	.	.	18
Intimidation	1	5	1	.	7
Kidnapping	.	8	1	.	.	2	.	.	11
Manufacture Methamphetamine	1	1
Murder	98	98
Neglect Of A Dependent	3	.	.	3

INDIANA DEPARTMENT OF CORRECTION
ADULT OFFENDERS
by Most Serious Offense

New Castle Correctional Facility (NCF)													
Most Serious Offense	Murder	FA	FB	FC	FD	F1	F2	F3	F4	F5	F6	HO	Total
Neglect Of Dependent Resulting In Death	.	2	.	.	.	2	4
Obliterating Handgun I.D.	1	.	.	1
Obstruction Of Justice	1	.	.	1
Operate Vehicle After Suspended For Life	.	.	.	1	14	.	.	15
Operating Vehicle Intoxicated Resulting in Death	2	.	.	.	2
Operating Vehicle Intoxicated-Prior Conviction	1	.	1
Operating Vehicle While Intoxicated - Prior Conviction	1	.	.	1
Opererating Vehicle While Intoxicated - Prior Conviction	3	.	3
Possession Of Child Pornography	22	2	.	24
Possession Of Cocaine Or Narcotic Drug	.	1	2	2	5	2	.	12
Possession Of Methamphetamine	.	.	1	5	6	18	8	.	38
Possession Of Syringes Or Needles	5	.	5
Promoting Prostitution Under Age 18	.	.	1	1
Rape	.	69	64	.	.	5	.	99	237
Reckless Homicide	1	.	.	1
Resisting Law Enforcement	1	1
Robbery	.	14	41	.	.	.	8	34	.	9	.	.	106
Sexual Battery	2	.	2	.	4
Sexual Misconduct With A Minor	.	2	84	8	126	53	.	.	273
Strangulation	1	.	1
Theft,Receiving Stolen Property	3	6	.	9
Trafficking With An Inmate	1	.	.	1
Unlawful Firearm Poss By Serious Felon	.	.	14	16	.	.	.	30
Vicarious Sexual Gratification	.	.	2	3	1	.	.	6
Voluntary Manslaughter	.	15	2	.	.	.	2	19
Total	98	823	579	81	2	39	50	326	567	326	41	0	2932

INDIANA DEPARTMENT OF CORRECTION
ADULT OFFENDERS
by Most Serious Offense

Pendleton Correctional Facility (ISR)													
Most Serious Offense	Murder	FA	FB	FC	FD	F1	F2	F3	F4	F5	F6	HO	Total
Accident Fail To Stop Resulting in Serious Injury or Death	3	.	.	3
Aggravated Battery	.	.	9	20	29
Aiding Inducing/Causing An Offense	.	2	2	.	.	3	.	1	8
Arson	.	4	5	9
Assisting A Criminal	1	.	.	1
Attempt To Commit Felony	.	58	5	.	.	21	3	3	1	3	.	.	94
Auto Theft, Receiving Stolen Auto Parts	1	1	.	2
Battery	.	1	1	3	.	.	2	2	.	21	4	.	34
Burglary	.	26	39	3	.	7	7	3	29	10	.	.	124
Carjacking	.	.	1	1
Child Molesting	.	179	9	.	.	59	.	5	7	.	.	.	259
Conspiracy	.	5	2	.	.	1	5	2	15
Corrupt Business Influence	2	.	.	2
Criminal Confinement	.	.	11	.	.	.	2	4	1	1	.	.	19
Criminal Deviate Conduct	.	29	3	32
Criminal Recklessness	1	.	.	1
Dealing In Cocaine Or Narcotic Drug	.	46	8	.	.	.	20	3	6	3	.	.	86
Dealing In Methamphetamine	.	16	8	.	.	.	42	8	7	7	.	.	88
Dealing In Schedule I, II, or III Controlled Substance	.	1	3	.	.	.	1	5
Dealing In Schedule IV Controlled Substance	1	1	.	.	.	2
Dealing Possessing Look-Alike Substance	2	.	.	2
Escape	1	4	.	.	5
Failure To Register As A Sex Offender	2	.	.	2
Fraud On A Financial Institution	2	.	.	2
Handgun Violation	8	.	.	8
Human Sexual Trafficking	.	.	1	.	.	.	1	2
Incest	1	.	.	.	1
Intimidation	7	1	.	8
Kidnapping	.	13	1	1	15
Murder	489	489
Neglect Of A Dependent	1	.	.	1
Neglect Of A Dependent Resulting in Serious Injury	3	3
Neglect Of Dependent Resulting In Death	.	2	.	.	.	5	7
Non Support Of Dependent Child	.	.	.	1	1

INDIANA DEPARTMENT OF CORRECTION
ADULT OFFENDERS
by Most Serious Offense

Pendleton Correctional Facility (ISR)													
Most Serious Offense	Murder	FA	FB	FC	FD	F1	F2	F3	F4	F5	F6	HO	Total
Operate Vehicle After Suspended For Life	4	.	.	4
Operating Vehicle Intoxicated Resulting in Death	.	.	1	2	.	.	.	3
Operating Vehicle Intoxicated-Prior Conviction	2	.	2
Opererating Vehicle While Intoxicated - Prior Conviction	1	.	1
Possession Of Cocaine Or Narcotic Drug	2	1	1	1	.	5
Possession Of Dangerous Device	3	.	.	.	3
Possession Of Methamphetamine	3	2	6	2	.	13
Possession Of Syringes Or Needles	1	.	.	1
Prisoner Poss. Dangerous Device/Material	.	.	2	2
Rape	.	40	4	.	.	12	.	5	61
Resisting Law Enforcement	.	.	1	.	.	.	1	1	.	.	1	.	4
Robbery	.	27	53	.	.	.	15	49	.	6	.	.	150
Sexual Misconduct With A Minor	.	.	5	1	1	.	.	7
Stalking	.	.	1	2	1	1	.	5
Theft,Receiving Stolen Property	1	2	.	.	3
Trafficking With An Inmate	.	.	.	1	1
Unlawful Firearm Poss By Serious Felon	.	.	13	13	.	.	.	26
Voluntary Manslaughter	.	20	3	.	.	.	14	37
Total	489	469	190	8	1	108	114	116	78	101	14	0	1688

INDIANA DEPARTMENT OF CORRECTION
ADULT OFFENDERS
by Most Serious Offense

Plainfield Correctional Facility (IYC)													
Most Serious Offense	Murder	FA	FB	FC	FD	F1	F2	F3	F4	F5	F6	HO	Total
Aggravated Battery	.	.	8	18	26
Aiding Inducing/Causing An Offense	.	3	1	.	.	.	1	6	4	1	1	.	17
Arson	.	.	2	8	.	.	.	10
Assisting A Criminal	1	.	.	1
Attempt To Commit Felony	.	19	3	.	.	1	2	6	2	5	1	.	39
Auto Theft, Receiving Stolen Auto Parts	10	4	.	14
Battery	.	1	1	8	.	.	.	3	1	57	3	.	74
Burglary	.	11	45	8	.	.	9	3	62	51	.	.	189
Carjacking	.	.	1	1
Check Deception	1	.	1
Check Fraud	1	.	.	1
Child Exploitation	1	.	.	1
Child Molesting	.	8	5	1	4	.	.	.	18
Child Solicitation	1	.	.	.	1
Conspiracy	.	5	2	.	.	.	2	3	.	1	.	.	13
Corrupt Business Influence	.	.	.	2	3	.	.	5
Criminal Confinement	.	.	6	12	.	9	1	.	28
Criminal Deviate Conduct	.	.	1	1
Criminal Recklessness	3	.	.	3
Dealing In Cocaine Or Narcotic Drug	.	32	29	.	.	.	17	14	17	8	.	.	117
Dealing In Marijuana, Hash, or Hash Oil	2	.	.	2
Dealing In Methamphetamine	.	5	20	.	.	.	31	26	37	21	.	.	140
Dealing In Schedule I, II, or III Controlled Substance	.	3	12	.	.	.	1	3	1	.	.	.	20
Dealing In Schedule IV Controlled Substance	2	1	.	.	.	3
Dealing Possessing Look-Alike Substance	1	.	1
Disarming A Law Enforcement Officer	3	.	.	3
Domestic Battery	35	4	.	39
Domestic Battery with Serious Bodily Injury Under Age 14	2	2
Escape	9	14	.	23
Fail To Return To Accident Resulting in Serious Injury	1	1
Failure To Register As A Sex Offender	.	.	.	1	27	2	.	30
Failure To Return Lawful Detention/Escape	.	.	1	1	2

INDIANA DEPARTMENT OF CORRECTION
ADULT OFFENDERS
by Most Serious Offense

Plainfield Correctional Facility (IYC)													
Most Serious Offense	Murder	FA	FB	FC	FD	F1	F2	F3	F4	F5	F6	HO	Total
Forgery,Counterfeiting,Application Fraud	.	.	.	4	2	.	6
Fraud	2	.	2
Fraud On A Financial Institution	.	.	.	1	5	.	.	6
Handgun Violation	.	.	.	1	32	.	.	33
Identity Deception	2	.	2
Intimidation	13	.	.	13
Invasion Of Privacy	3	.	3
Involuntary Manslaughter	1	.	.	1
Kidnapping	.	2	1	1	.	.	4
Manufacture Methamphetamine	1	.	.	.	1
Murder	63	63
Neglect Of A Dependent	.	.	1	1
Neglect Of A Dependent Resulting in Serious Injury	2	2
Neglect Of Dependent Resulting In Death	.	1	1
Non Support Of Dependent Child	.	.	.	1	3	2	.	6
Obliterating Handgun I.D.	3	.	.	3
Obstruction Of Justice	2	1	.	3
Operate Vehicle After Suspended For Life	.	.	.	2	22	.	.	24
Operating Vehicle - Schedule I or II Controlled Substance	1	1
Operating Vehicle Intoxicated Resulting in Death	4	2	.	.	6
Operating Vehicle Intoxicated Resulting in Serious Bodily Injury	1	1	.	2
Operating Vehicle Intoxicated-Prior Conviction	1	.	1
Operating Vehicle-Habit Traffic Violator	2	.	2
Opererating Vehicle While Intoxicated - Prior Conviction	6	.	6
Possess Destructive Device Or Explosive	1	1
Possession Of A Controlled Substance	.	.	.	1	1
Possession Of A Machine Gun Or Bomb	1	.	.	1
Possession Of Child Pornography	1	.	.	1
Possession Of Cocaine Or Narcotic Drug	.	2	5	2	.	.	.	8	3	12	2	.	34
Possession Of Dangerous Device	1	1	.	.	2
Possession Of Methamphetamine	.	.	3	20	28	28	18	.	97
Possession Of Syringes Or Needles	2	.	2

INDIANA DEPARTMENT OF CORRECTION
ADULT OFFENDERS
by Most Serious Offense

Plainfield Correctional Facility (IYC)													
Most Serious Offense	Murder	FA	FB	FC	FD	F1	F2	F3	F4	F5	F6	HO	Total
Possession Or Use Of Legend Drug	2	.	2
Promoting Prostitution	2	.	.	2
Public Indecency	1	.	1
Rape	.	2	1	3
Reckless Homicide	3	.	.	3
Residential Entry	2	.	2
Resisting Law Enforcement	.	.	.	1	.	.	.	1	.	.	2	.	4
Robbery	.	7	28	1	.	.	1	71	.	15	.	.	123
Sexual Misconduct With A Minor	.	1	1	4	.	.	.	6
Stalking	1	5	.	.	6
Strangulation	2	2	.	4
Theft,Receiving Stolen Property	1	4	10	.	15
Trafficking With An Inmate	2	.	.	2
Unlawful Firearm Poss By Serious Felon	.	.	21	72	.	.	.	93
Violate Condition Lifetime Parole w/ Minr	1	.	.	1
Voluntary Manslaughter	.	11	2	.	.	.	4	17
Total	63	113	199	35	2	1	69	201	253	410	95	0	1441

INDIANA DEPARTMENT OF CORRECTION
ADULT OFFENDERS
by Most Serious Offense

Putnamville Correctional Facility (ISF)													
Most Serious Offense	Murder	FA	FB	FC	FD	F1	F2	F3	F4	F5	F6	HO	Total
Aggravated Battery	.	.	5	38	43
Aiding Inducing/Causing An Offense	.	1	6	.	.	.	2	3	2	2	.	.	16
Arson	1	13	.	.	.	14
Assisting A Criminal	2	.	.	2
Attempt To Commit Felony	.	23	4	11	1	13	1	.	53
Auto Theft, Receiving Stolen Auto Parts	4	5	.	9
Battery	.	.	.	1	.	.	.	3	.	67	10	.	81
Battery To A Child Causing Death	.	1	1
Burglary	.	18	60	8	.	.	8	5	116	65	.	.	280
Carjacking	.	.	2	2
Carrying Handgun Without License	.	.	.	1	1
Check Deception	1	.	1
Child Exploitation	1	.	.	1
Child Molesting	.	3	6	1	.	.	.	4	2	.	.	.	16
Conspiracy	.	6	3	.	.	.	5	4	1	4	.	.	23
Controlled Substance Registration	1	.	1
Conversion	2	.	.	2
Corrupt Business Influence	2	.	.	2
Criminal Confinement	.	.	12	2	.	.	.	19	1	9	1	.	44
Criminal Deviate Conduct	.	2	2	4
Criminal Recklessness	.	.	.	1	7	2	.	10
Dealing in Fake Controlled Substance	1	.	1
Dealing In Cocaine Or Narcotic Drug	.	27	33	.	.	.	36	27	30	14	.	.	167
Dealing In Marijuana, Hash, or Hash Oil	1	.	.	1
Dealing In Methamphetamine	.	9	20	.	.	.	37	62	74	28	.	.	230
Dealing In Schedule I, II, or III Controlled Substance	.	3	13	2	.	1	1	.	20
Dealing In Schedule IV Controlled Substance	.	.	1	1	2
Dealing Possessing Look-Alike Substance	2	1	.	3
Disarming A Law Enforcement Officer	1	.	2	.	.	3
Domestic Battery	40	6	.	46
Escape	15	17	.	32
Fail To Return To Accident Resulting in Serious Injury	3	3
Failure Of Sex Offender To Possess Id	1	1
Failure To Appear	1	.	1
Failure To Register As A Sex Offender	26	4	.	30

INDIANA DEPARTMENT OF CORRECTION
ADULT OFFENDERS
by Most Serious Offense

Putnamville Correctional Facility (ISF)													
Most Serious Offense	Murder	FA	FB	FC	FD	F1	F2	F3	F4	F5	F6	HO	Total
Failure To Return Lawful Detention/Escape	.	.	1	1
Forgery,Counterfeiting,Application Fraud	.	.	.	6	2	.	8
Fraud On A Financial Institution	11	.	.	11
Handgun Violation	39	.	.	39
Human Sexual Trafficking	.	.	1	1
Identity Deception	1	.	1
Incest	1	.	.	1
Intimidation	23	3	.	26
Invasion Of Privacy	2	.	2
Kidnapping	.	5	3	.	4	.	.	12
Maintaining Common Nuisance	1	.	1
Manufacture Methamphetamine	3	.	.	.	3
Murder	60	60
Neglect Of A Dependent	.	.	1	2	2	.	5
Neglect Of A Dependent Resulting in Serious Injury	6	6
Neglect Of Dependent Resulting In Death	.	2	2
Non Support Of Dependent Child	.	.	.	4	1	2	.	7
Obliterating Handgun I.D.	1	.	.	1
Obstruction Of Justice	2	.	.	2
Operate Vehicle After Suspended For Life	.	.	.	1	32	.	.	33
Operating Vehicle Intoxicated Resulting in Death	.	.	2	1	8	2	.	.	13
Operating Vehicle Intoxicated Resulting in Serious Bodily Injury	4	.	.	4
Operating Vehicle Intoxicated-Prior Conviction	1	.	1
Operating Vehicle While Intoxicated - Prior Conviction	1	.	.	1
Operating Vehicle With Schedule I,II in Body - Causing Death	1	.	.	.	1
Operating Vehicle-Habit Traffic Violator	2	.	2
Opererating Vehicle While Intoxicated - Prior Conviction	9	.	9
Possess Chemical Reagents Or Precursors	.	.	.	1	1
Possession Of Cocaine Or Narcotic Drug	.	2	2	2	.	.	.	8	9	11	4	.	38
Possession Of Dangerous Device	2	.	.	.	2
Possession Of Methamphetamine	.	1	7	1	.	.	.	16	26	41	27	.	119
Possession Of Syringes Or Needles	3	.	3
Rape	.	3	2	1	6
Reckless Homicide	6	.	.	6
Residential Entry	3	.	3

INDIANA DEPARTMENT OF CORRECTION
ADULT OFFENDERS
by Most Serious Offense

Putnamville Correctional Facility (ISF)													
Most Serious Offense	Murder	FA	FB	FC	FD	F1	F2	F3	F4	F5	F6	HO	Total
Resisting Law Enforcement	1	9	.	10
Robbery	.	7	50	5	.	.	5	93	.	23	.	.	183
Sale Of Unregistered Security	.	.	.	1	1
Stalking	1	8	2	.	11
Strangulation	1	2	.	3
Synthetic Identity Deception	1	.	1
Theft,Receiving Stolen Property	5	15	.	20
Trafficking With An Inmate	6	.	.	6
Use of an Animal in a Fight	1	.	1
Unlawful Firearm Poss By Serious Felon	.	.	15	98	.	.	.	113
Voluntary Manslaughter	.	16	3	.	.	.	6	25
Welfare Fraud	1	1
Total	60	129	251	36	2	0	99	311	388	532	144	0	1952

INDIANA DEPARTMENT OF CORRECTION
ADULT OFFENDERS
by Most Serious Offense

Reception Diagnostic Center (RDC)													
Most Serious Offense	Murder	FA	FB	FC	FD	F1	F2	F3	F4	F5	F6	HO	Total
Accident Fail To Stop Resulting in Serious Injury or Death	1	.	.	1
Aggravated Battery	6	6
Aiding Inducing/Causing An Offense	2	2	1	3	.	.	8
Arson	1	.	.	.	1
Assisting A Criminal	2	.	.	2
Attempt To Commit Felony	3	1	4	.	3	.	.	11
Auto Theft, Receiving Stolen Auto Parts	2	.	.	2
Battery	22	1	.	23
Burglary	.	.	12	2	.	.	1	1	17	18	.	.	51
Carjacking	.	.	1	1
Child Exploitation	1	.	.	1
Child Molesting	.	3	1	1	.	8	.	4	7	.	.	.	24
Child Possession of Firearm	2	.	.	2
Child Sex Trafficking	1	1
Child Solicitation	1	.	.	1
Conspiracy	.	.	1	3	2	2	.	.	8
Corrupt Business Influence	1	.	.	1
Criminal Confinement	.	.	.	1	.	.	.	2	.	2	.	.	5
Criminal Recklessness	1	.	.	1
Dealing In A Controlled Substance Resulting in Death	1	1
Dealing In Cocaine Or Narcotic Drug	.	1	4	.	.	.	4	2	3	6	.	.	20
Dealing In Marijuana, Hash, or Hash Oil	1	.	.	1
Dealing In Methamphetamine	.	.	4	.	.	.	21	10	16	11	.	.	62
Dealing In Schedule I, II, or III Controlled Substance	.	.	2	.	.	.	1	.	2	1	.	.	6
Dealing In Schedule IV Controlled Substance	1	1
Disarming A Law Enforcement Officer	1	.	.	1
Domestic Battery	22	3	.	25
Escape	3	4	.	7
Failure To Register As A Sex Offender	10	.	.	10
Forgery,Counterfeiting,Application Fraud	.	.	.	2	4	.	6
Fraud	1	.	1
Habitual Substance Offender	1	0
Handgun Violation	24	.	.	24
Intimidation	7	1	.	8
Murder	10	10
Neglect Of A Dependent	1	1	.	2
Neglect Of A Dependent Resulting in Serious Injury	1	1
Obliterating Handgun I.D.	2	.	.	2

INDIANA DEPARTMENT OF CORRECTION
ADULT OFFENDERS
by Most Serious Offense

Reception Diagnostic Center (RDC)													
Most Serious Offense	Murder	FA	FB	FC	FD	F1	F2	F3	F4	F5	F6	HO	Total
Operate Vehicle After Suspended For Life	5	.	.	5
Operating Vehicle Intoxicated	1	.	.	1
Operating Vehicle Intoxicated Resulting in Death	4	1	.	.	5
Operating Vehicle Intoxicated Resulting in Serious Bodily Injury	1	.	.	1
Operating Vehicle Intoxicated-Prior Conviction	1	.	.	1
Opererating Vehicle While Intoxicated - Prior Conviction	4	.	4
Possess of Precursors	1	.	.	1
Possession Of Child Pornography	2	.	.	2
Possession Of Cocaine Or Narcotic Drug	1	.	3	6	.	10
Possession Of Dangerous Device	1	1	.	.	2
Possession Of Methamphetamine	2	7	14	13	.	36
Possession Of Syringes Or Needles	2	.	2
Rape	.	.	1	.	.	2	.	3	6
Reckless Homicide	2	.	.	2
Resisting Law Enforcement	3	.	3
Robbery	.	.	4	.	.	.	1	20	.	4	.	.	29
Sexual Battery	1	.	.	.	1
Sexual Misconduct With A Minor	.	.	1	3	4	.	.	8
Stalking	1	.	.	1
Strangulation	1	.	.	1
Synthetic Identity Deception	1	.	1
Theft,Receiving Stolen Property	3	8	.	11
Unlawful Firearm Poss By Serious Felon	.	.	1	12	.	.	.	13
Voluntary Manslaughter	.	1	3	4
Total	10	5	32	6	0	14	34	63	77	195	52	1	489

INDIANA DEPARTMENT OF CORRECTION
ADULT OFFENDERS
by Most Serious Offense

Rockville Correctional Facility (RTC)													
Most Serious Offense	Murder	FA	FB	FC	FD	F1	F2	F3	F4	F5	F6	HO	Total
Aggravated Battery	.	.	1	.	.	3	.	10	14
Aiding Inducing/Causing An Offense	.	4	1	.	.	3	6	7	6	6	.	.	33
Arson	.	1	2	.	.	.	1	1	7	.	.	.	12
Assisting A Criminal	2	.	.	2
Attempt To Commit Felony	.	7	1	.	.	4	7	4	.	5	1	.	29
Auto Theft, Receiving Stolen Auto Parts	3	.	3
Battery	.	1	2	3	.	18	1	.	25
Burglary	.	3	5	.	.	1	1	1	30	15	.	.	56
Carjacking	.	.	1	1
Check Fraud	.	.	.	1	1
Child Exploitation	1	.	.	1
Child Molesting	.	25	4	.	.	9	.	5	3	.	.	.	46
Child Solicitation	1	.	.	1
Conspiracy	.	6	2	.	.	2	8	10	2	1	.	.	31
Contributing to Delinquency	1	.	.	1
Controlled Substance Registration	.	.	.	1	1
Corrupt Business Influence	.	.	.	1	3	.	.	4
Criminal Confinement	.	.	1	.	.	.	1	4	.	1	.	.	7
Criminal Deviate Conduct	.	3	3
Criminal Recklessness	1	.	.	1
Dealing In Cocaine Or Narcotic Drug	.	11	6	.	.	.	12	12	15	11	.	.	67
Dealing In Marijuana, Hash, or Hash Oil	1	.	1
Dealing In Methamphetamine	.	7	13	.	.	.	74	48	49	21	.	.	212
Dealing In Schedule I, II, or III Controlled Substance	.	5	6	.	.	.	1	4	3	1	.	.	20
Dealing In Schedule IV Controlled Substance	.	.	1	1
Dealing Possessing Look-Alike Substance	2	.	.	2
Domestic Battery	15	1	.	16
Domestic Battery with Serious Bodily Injury Under Age 14	2	2
Escape	12	24	.	36
Fail To Return To Accident Resulting in Serious Injury	2	2
Failure To Register As A Sex Offender	1	.	.	1
Forgery,Counterfeiting,Application Fraud	.	.	.	6	2	.	8
Fraud On A Financial Institution	6	.	.	6
Handgun Violation	3	.	.	3

INDIANA DEPARTMENT OF CORRECTION
ADULT OFFENDERS
by Most Serious Offense

Rockville Correctional Facility (RTC)													
Most Serious Offense	Murder	FA	FB	FC	FD	F1	F2	F3	F4	F5	F6	HO	Total
Human Sexual Trafficking	.	.	1	1	2
Identity Deception	2	.	2
Incest	.	.	1	1	2	.	.	4
Inmate Fraud	1	.	.	1
Interference W/Medical Services	1	.	.	1
Intimidation	4	3	.	7
Involuntary Manslaughter	2	.	.	2
Kidnapping	2	2
Maintaining Common Nuisance	1	.	1
Manufacture Methamphetamine	1	2	.	.	.	3
Murder	50	50
Neglect Of A Dependent	.	.	4	5	.	.	9
Neglect Of A Dependent Resulting in Serious Injury	23	23
Neglect Of Dependent Resulting In Death	.	7	.	.	.	15	22
Non Support Of Dependent Child	.	.	.	1	1	.	.	2
Obstruction Of Justice	1	.	1
Operate Vehicle After Suspended For Life	5	.	.	5
Operating Vehicle Intoxicated Resulting in Death	3	3	.	.	6
Operating Vehicle Intoxicated Resulting in Serious Bodily Injury	1	3	1	.	5
Operating Vehicle Intoxicated-Prior Conviction	1	1	.	2
Opererating Vehicle While Intoxicated - Prior Conviction	6	.	6
Pointing a Firearm	1	.	1
Possession Of A Controlled Substance	.	.	.	1	1
Possession Of Child Pornography	1	.	.	1
Possession Of Cocaine Or Narcotic Drug	1	1	10	4	.	16
Possession Of Methamphetamine	.	.	1	19	25	33	18	.	96
Possession Of Syringes Or Needles	7	.	7
Promoting Child Sex Trafficking	1	1
Promoting Prostitution Under Age 18	.	.	1	2	.	.	.	3
Rape	2	2
Reckless Homicide	4	.	.	4
Residential Entry	2	.	2
Resisting Law Enforcement	1	.	.	2	.	3
Robbery	.	3	8	2	.	.	8	26	.	9	.	.	56
Sexual Misconduct With A Minor	.	.	2	1	9	4	.	.	16

INDIANA DEPARTMENT OF CORRECTION
ADULT OFFENDERS
by Most Serious Offense

Rockville Correctional Facility (RTC)													
Most Serious Offense	Murder	FA	FB	FC	FD	F1	F2	F3	F4	F5	F6	HO	Total
Theft,Receiving Stolen Property	1	6	15	.	22
Trafficking With An Inmate	4	.	.	4
Unlawful Firearm Poss By Serious Felon	.	.	1	5	.	.	.	6
Voluntary Manslaughter	.	5	1	.	.	.	17	23
Welfare Fraud	.	.	.	1	1
Total	50	88	64	15	2	37	138	190	164	225	97	0	1070

INDIANA DEPARTMENT OF CORRECTION
ADULT OFFENDERS
by Most Serious Offense

South Bend Community Re-Entry Center (SBW)													
Most Serious Offense	Murder	FA	FB	FC	FD	F1	F2	F3	F4	F5	F6	HO	Total
Aggravated Battery	.	.	2	1	3
Aiding Inducing/Causing An Offense	.	.	1	1	1	.	.	3
Arson	.	.	1	1	.	.	.	2
Attempt To Commit Felony	.	1	1
Auto Theft, Receiving Stolen Auto Parts	1	1	.	2
Battery	.	1	.	2	.	.	.	1	.	2	.	.	6
Burglary	.	1	2	.	.	.	1	1	8	6	.	.	19
Conspiracy	.	1	1	2
Corrupt Business Influence	1	.	.	1
Criminal Confinement	.	.	3	3
Dangerous Control Of A Handgun	1	.	.	1
Dealing In Cocaine Or Narcotic Drug	.	9	3	.	.	.	1	2	3	.	.	.	18
Dealing In Methamphetamine	.	2	4	2	3	1	.	.	12
Dealing In Schedule I, II, or III Controlled Substance	.	.	1	1
Domestic Battery	1	.	.	1
Handgun Violation	2	.	.	2
Intimidation	1	.	.	1
Murder	20	20
Non Support Of Dependent Child	.	.	.	2	1	.	.	3
Operate Vehicle After Suspended For Life	3	.	.	3
Operating Vehicle Intoxicated Resulting in Death	.	.	1	1	.	.	.	2
Operating Vehicle Intoxicated Resulting in Serious Bodily Injury	1	.	1
Operating Vehicle-Habit Traffic Violator	1	1
Possession Of Cocaine Or Narcotic Drug	1	1	.	2
Possession Of Methamphetamine	1	2	8	1	.	12
Reckless Homicide	1	.	.	1
Robbery	.	1	8	.	.	.	2	5	16
Unlawful Firearm Poss By Serious Felon	.	.	2	2	.	.	.	4
Voluntary Manslaughter	.	3	3
Total	20	19	29	4	1	0	4	13	21	31	4	0	146

INDIANA DEPARTMENT OF CORRECTION
ADULT OFFENDERS
by Most Serious Offense

Wabash Valley Correctional Facility (WVF)													
Most Serious Offense	Murder	FA	FB	FC	FD	F1	F2	F3	F4	F5	F6	HO*	Total
Aggravated Battery	.	.	14	.	.	4	.	24	42
Aiding Inducing/Causing An Offense	.	10	.	.	.	2	.	3	.	1	.	.	16
Arson	.	1	5	5	.	.	.	11
Assisting Suicide	1	.	.	1
Attempt To Commit Felony	.	76	5	.	.	20	3	8	3	3	.	.	118
Attempted Murder	3	3
Auto Theft, Receiving Stolen Auto Parts	4	1	.	5
Battery	.	5	2	.	.	.	1	.	2	26	5	.	41
Burglary	.	34	39	5	.	9	22	3	30	27	.	.	169
Carjacking	.	.	1	1
Child Exploitation	1	.	.	.	1
Child Molesting	.	225	12	.	.	78	.	5	6	.	.	.	326
Conspiracy	.	6	3	.	.	3	7	1	.	1	.	.	21
Contributing To The Delinquency Of Minor	1	.	1
Corrupt Business Influence	1	.	.	1
Criminal Confinement	.	.	7	1	.	.	3	5	.	2	.	.	18
Criminal Deviate Conduct	.	18	6	24
Criminal Recklessness	1	.	.	1
Dealing In Cocaine Or Narcotic Drug	.	38	15	.	.	.	14	2	3	7	.	.	79
Dealing In Marijuana, Hash, or Hash Oil	1	.	1
Dealing In Methamphetamine	.	6	17	.	.	.	54	10	20	6	.	.	113
Dealing In Schedule I, II, or III Controlled Substance	.	3	5	.	.	.	3	11
Dealing Possessing Look-Alike Substance	1	.	.	1
Disarming A Law Enforcement Officer	1	.	.	1
Domestic Battery	9	1	.	10
Escape	2	5	.	.	7
Fail To Return To Accident Resulting in Serious Injury	1	1
Failure To Register As A Sex Offender	6	.	.	6
Failure To Return Lawful Detention/Escape	.	.	1	2	3
Forgery,Counterfeiting,Application Fraud	1	.	1
Fraud On A Financial Institution	3	.	.	3
Gang Activity	1	.	1
Handgun Violation	8	.	.	8
Intimidation	4	.	.	4
Kidnapping	.	18	1	1	20
Murder	546	546

INDIANA DEPARTMENT OF CORRECTION
ADULT OFFENDERS
by Most Serious Offense

Wabash Valley Correctional Facility (WVF)													
Most Serious Offense	Murder	FA	FB	FC	FD	F1	F2	F3	F4	F5	F6	HO*	Total
Neglect Of A Dependent	.	.	.	1	1
Neglect Of A Dependent Resulting in Serious Injury	4	4
Neglect Of Dependent Resulting In Death	.	8	8
Non Support Of Dependent Child	.	.	.	1	1	1	1	.	4
Obstruction Of Justice	1	.	.	1
Operate Vehicle After Suspended For Life	10	.	.	10
Operating Vehicle Intoxicated Resulting in Death	.	.	2	3	2	.	.	7
Operating Vehicle Intoxicated-Prior Conviction	1	.	1
Operating Vehicle While Intoxicated - Prior Conviction	1	.	.	1
Opererating Vehicle While Intoxicated - Prior Conviction	2	.	2
Possess Destructive Device Or Explosive	1	1
Possession Of Cocaine Or Narcotic Drug	.	3	1	.	6	.	.	10
Possession Of Methamphetamine	.	.	1	3	9	15	2	.	30
Rape	.	47	5	.	.	13	.	7	72
Reckless Homicide	.	.	.	1	2	.	.	3
Removing, Damaging, Or Altering a VIN	.	.	.	1	1
Resisting Law Enforcement	.	.	1	1	.	1	2	.	5
Robbery	.	35	53	1	.	.	9	51	.	8	.	.	157
Sexual Misconduct With A Minor	.	.	6	6
Strangulation	1	.	1
Theft,Receiving Stolen Property	2	4	.	6
Trafficking With An Inmate	1	.	.	1
Unlawful Firearm Poss By Serious Felon	.	.	12	27	.	.	.	39
Voluntary Manslaughter	.	28	1	.	.	.	11	40
Total	546	561	213	13	1	132	129	130	111	167	24	0	2027

INDIANA DEPARTMENT OF CORRECTION
ADULT OFFENDERS
by Most Serious Offense

Westville Correctional Facility (WCC)													
Most Serious Offense	Murder	FA	FB	FC	FD	F1	F2	F3	F4	F5	F6	HO*	Total
Accident Fail To Stop Resulting in Serious Injury or Death	3	.	.	3
Aggravated Battery	.	.	12	49	61
Aiding Inducing/Causing An Offense	.	2	4	15	7	8	1	.	37
Arson	.	2	8	18	.	.	.	28
Assisting A Criminal	1	.	.	1
Attempt To Commit Felony	.	37	5	.	.	4	8	22	5	12	.	.	93
Auto Theft, Receiving Stolen Auto Parts	.	.	.	1	2	3	.	6
Battery	.	2	7	4	.	.	1	8	.	90	5	.	117
Battery By Bodily Waste	.	.	1	1
Battery To A Child Causing Death	.	1	1
Bribery	1	.	.	1
Burglary	.	19	91	10	.	.	15	7	180	87	.	.	409
Carjacking	.	.	2	2
Child Molesting	.	14	6	5	.	.	.	2	5	.	.	.	32
Conspiracy	.	9	4	.	.	.	4	2	4	.	.	.	23
Corrupt Business Influence	.	.	.	1	5	.	.	6
Criminal Confinement	.	.	12	1	.	.	.	15	1	19	1	.	49
Criminal Deviate Conduct	.	3	1	4
Criminal Recklessness	.	.	.	1	7	3	.	11
Dealing In Cocaine Or Narcotic Drug	.	99	39	.	.	.	28	45	48	19	.	.	278
Dealing In Marijuana, Hash, or Hash Oil	1	1	.	2
Dealing In Methamphetamine	.	19	46	.	.	.	51	69	73	28	.	.	286
Dealing In Schedule I, II, or III Controlled Substance	.	10	16	.	.	.	3	5	5	2	.	.	41
Dealing In Schedule IV Controlled Substance	3	1	.	.	.	4
Dealing Possessing Look-Alike Substance	4	2	.	6
Disarming A Law Enforcement Officer	2	.	.	2
Domestic Battery	65	12	.	77
Domestic Battery with Serious Bodily Injury Under Age 14	1	1
Escape	14	9	.	23
Fail To Return To Accident Resulting in Serious Injury	6	6
Failure To Appear	1	.	1
Failure To Register As A Sex Offender	.	.	.	1	36	.	.	37
Failure To Return Lawful Detention/Escape	.	.	1	.	1	2
Forgery,Counterfeiting,Application Fraud	.	.	.	6	1	.	7
Fraud	2	.	2

INDIANA DEPARTMENT OF CORRECTION
ADULT OFFENDERS
by Most Serious Offense

Westville Correctional Facility (WCC)													
Most Serious Offense	Murder	FA	FB	FC	FD	F1	F2	F3	F4	F5	F6	HO*	Total
Fraud On A Financial Institution	.	.	.	2	10	.	.	12
Handgun Violation	67	.	.	67
Home Improvement Fraud Offenses	1	.	.	1
Identity Deception	2	.	2
Intimidation	13	4	.	17
Invasion Of Privacy	1	.	1
Involuntary Manslaughter	1	.	.	1
Kidnapping	.	3	5	.	1	.	.	9
Maintaining Common Nuisance	1	.	1
Manufacture Methamphetamine	1	4	.	.	.	5
Murder	112	112
Neglect Of A Dependent	.	.	1	1	.	.	2
Neglect Of A Dependent Resulting in Serious Injury	5	5
Neglect Of Dependent Resulting In Death	.	8	.	.	.	3	11
Non Support Of Dependent Child	.	.	.	6	1	1	.	8
Obliterating Handgun I.D.	2	.	.	2
Obstruction Of Justice	3	1	.	4
Official Misconduct	1	.	1
Operate Vehicle After Suspended For Life	.	.	.	1	53	.	.	54
Operating Vehicle Intoxicated Resulting in Death	17	3	.	.	20
Operating Vehicle Intoxicated Resulting in Serious Bodily Injury	1	.	.	1
Operating Vehicle Intoxicated-Prior Conviction	3	.	3
Operating Vehicle While Intoxicated - Prior Conviction	1	.	.	1
Operating Vehicle With Schedule I,II in Body - Causing Death	1	.	.	.	1
Operating Vehicle-Habit Traffic Violator	2	.	2
Opererating Vehicle While Intoxicated - Prior Conviction	4	.	4
Possession Of A Machine Gun Or Bomb	1	.	.	1
Possession Of Child Pornography	1	.	.	1
Possession Of Cocaine Or Narcotic Drug	.	6	2	1	.	.	.	10	12	14	9	.	54
Possession Of Dangerous Device	2	1	.	.	3
Possession Of Methamphetamine	.	.	1	1	.	.	.	26	34	53	23	.	138
Possession Of Syringes Or Needles	9	.	9
Possession Or Use Of Legend Drug	1	.	1
Promoting Prostitution	2	.	.	2
Rape	.	7	3	.	.	1	11

INDIANA DEPARTMENT OF CORRECTION
ADULT OFFENDERS
by Most Serious Offense

Westville Correctional Facility (WCC)													
Most Serious Offense	Murder	FA	FB	FC	FD	F1	F2	F3	F4	F5	F6	HO*	Total
Reckless Homicide	.	.	.	1	5	.	.	6
Residential Entry	3	.	3
Resisting Law Enforcement	3	.	1	8	.	12
Robbery	.	30	88	7	.	.	4	148	.	52	.	.	329
Sexual Misconduct With A Minor	.	.	3	7	2	.	.	12
Stalking	.	.	.	1	3	4	1	.	9
Strangulation	1	3	.	4
Theft,Receiving Stolen Property	.	.	.	1	3	14	.	18
Trafficking With An Inmate	2	.	.	2
Unlawful Entry by Sex Offender	1	.	1
Unlawful Firearm Poss By Serious Felon	.	.	14	85	.	.	.	99
Unlawful Transfer of Handgun Ownership	1	.	.	1
Unlawful Use Of Body Armor	1	.	1
Voluntary Manslaughter	.	42	5	.	.	.	7	54
Total	112	313	372	51	1	8	121	447	512	707	134	0	2778