

Maria Creek Watershed TMDL Site Photos

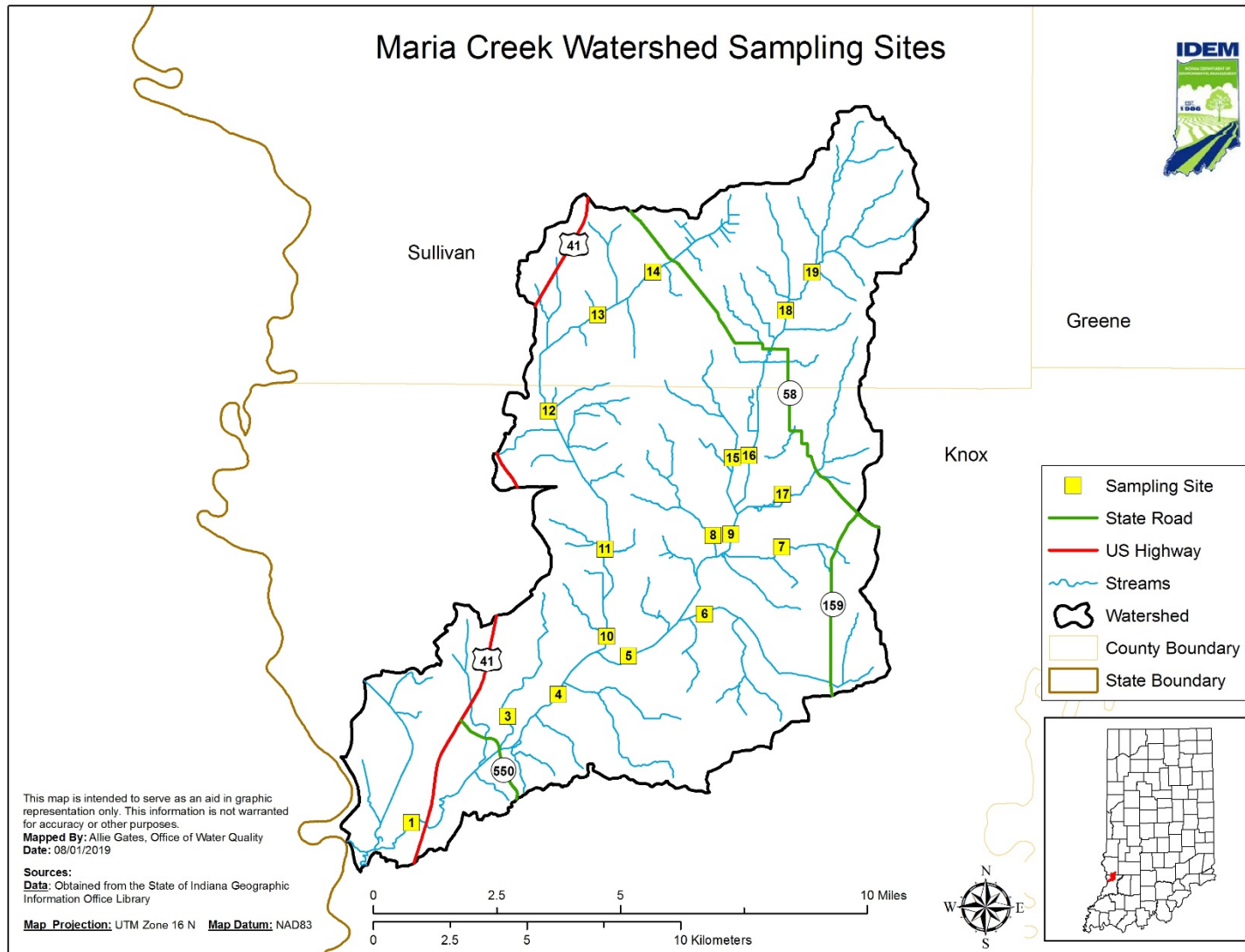

➤ Numbers on map correspond to the last two digits of the site number.

Example: 20T-001

➤ All photos are from Summer 2019

Site 20T-001
(WBU-18-0004)
Maria Creek at N. Old 41

Downstream



Upstream



Site 20T-003
(WBU-18-0006)
Cotton Branch at E. Springtown Road

Downstream



Upstream



Site 20T-004
(WBU-18-0007)
Maria Creek at N. Perry Road

Downstream



Upstream



Site 20T-005
(WBU-18-0008)
Maria Creek at N. Risley Road

Downstream



Upstream



Site 20T-006
(WBU-18-0009)
Tilley Ditch at E. Pepmeir Road

Downstream



Upstream



Site 20T-007
(WBU-18-0010)
Tributary of Maria Creek at Lane Road

Downstream



Upstream



Site 20T-008
(WBU-18-0011)

Tributary of Maria Creek at E. Lower Freelandville Road

Downstream



Upstream



Site 20T-009
(WBU-18-0013)

Maria Creek at E. Lower Freelandville Road

Downstream



Upstream



Site 20T-010
(WBU190-0001)
Marsh Creek at E. Springtown Road

Downstream



Upstream



Site 20T-011
(WBU-18-0012)
Marsh Creek at E. Hunley Road

Downstream



Upstream



Site 20T-012
(WBU-18-0015)
Marsh Creek at E. Moody Road

Downstream



Upstream



Site 20T-013
(WBU-18-0016)
Marsh Creek at County Road 50 E.

Downstream



Upstream



Site 20T-014
(WBU-18-0017)
Marsh Creek at County Road 5 SE.

Downstream



Upstream



Site 20T-015
(WBU-18-0014)

Tributary of Maria Creek at Freelandville Road

Downstream



Upstream



Site 20T-016
(WBU190-0002)
Maria Creek at Freelandville Road

Downstream



Upstream



Site 20T-017
(WBU-18-0018)
Tributary of Maria Creek at Lane Road

Downstream



Upstream



Site 20T-018
(WBU-18-0019)
Maria Creek at County Road 1050 S.

Downstream



Upstream



Site 20T-019
(WBU-18-0020)
Maria Creek at County Road 975 S.

Downstream



Upstream

