



Indiana Department of Environmental Management Office of Water Quality - Wetlands Section

Publication Date:
March 25, 2024

IDEM ID Number:
2024-144-34-MPY-A

Closing Date:
April 24, 2024

PUBLIC NOTICE

Corps of Engineers ID Number:
LRL-2022-1002-SJK

To all interested parties: This letter shall serve as a formal notice of the receipt of an application for **State Isolated Wetland Individual Permit** by the Indiana Department of Environmental Management (IDEM). The purpose of the notice is to inform the public of active applications submitted for permits under IC 13-18-22 and to solicit comments and information on any impacts to water quality related to the proposed project. IDEM will evaluate whether the project complies with Indiana's water quality standards as set forth at 327 IAC 2 and all applicable provisions of IC 13-18-22.

- | | | | |
|--------------------------------|--|------------------|---|
| 1. Applicant: | Tom Pritts
JWA Co. LTD
1679 East Sparks Road
Kokomo, IN 46901 | 2. Agent: | Wesley Fleming
Keramida Inc.
401 North College Ave.
Indianapolis, IN 46202 |
| 3. Project Location: | Latitude: 40.512196 Longitude: -86.105057
Approximately 0.25 mile southwest of the intersection of E 250 N and Touby Pike in Kokomo, IN, Howard County. | | |
| 4. Affected Waterbody: | Isolated Wetlands affiliated with the Wildcat Creek basin. | | |
| 5. Project Description: | The purpose of this project is to construct an N-Methyl Pyrrolidone (NMP) vacuum distillation and NMP-based conductive slurry (TDS-L) manufacturing facility, including buildings, parking lots, and stormwater infrastructure. This is an after-the-fact permit proposal. The applicant has impacted 0.05 acre of Class 3 forested wetland and will mitigate for impacts to State regulated wetlands through the purchase of 0.15 acre of In-Lieu Fee wetland credit from the Indiana Stream and Wetland Mitigation Program (IN-SWMP) in the Upper Wabash Service Area. | | |

Comment Period: Any person or entity who wishes to submit comments or information relevant to the aforementioned project may do so by the closing date noted above. Only comments or information related to water quality or potential impacts of the project on water quality can be considered by IDEM in the water quality certification review process.

Public Hearing: Any person may submit a written request that a public hearing be held to consider issues related to water quality in connection with the project detailed in this notice. The request for a hearing should be submitted within the comment period to be considered timely. The request should also state the reason for the public hearing as specifically as possible to assist IDEM in determining whether a public hearing is warranted.

Questions? Additional information may be obtained from Mackenzie Yoder, Project Manager, at 317-473-0241 or by e-mail at mpyoder@idem.in.gov. Please address all correspondence to the project manager and reference the IDEM project identification number listed on this notice. Indicate if you wish to receive a copy of IDEM's final decision. Written comments and inquiries may be forwarded to:

Indiana Department of Environmental Management
100 North Senate Avenue
MC65-42 WQC IGCN 1255
Indianapolis, Indiana 46204-2251
FAX: 317-232-8406

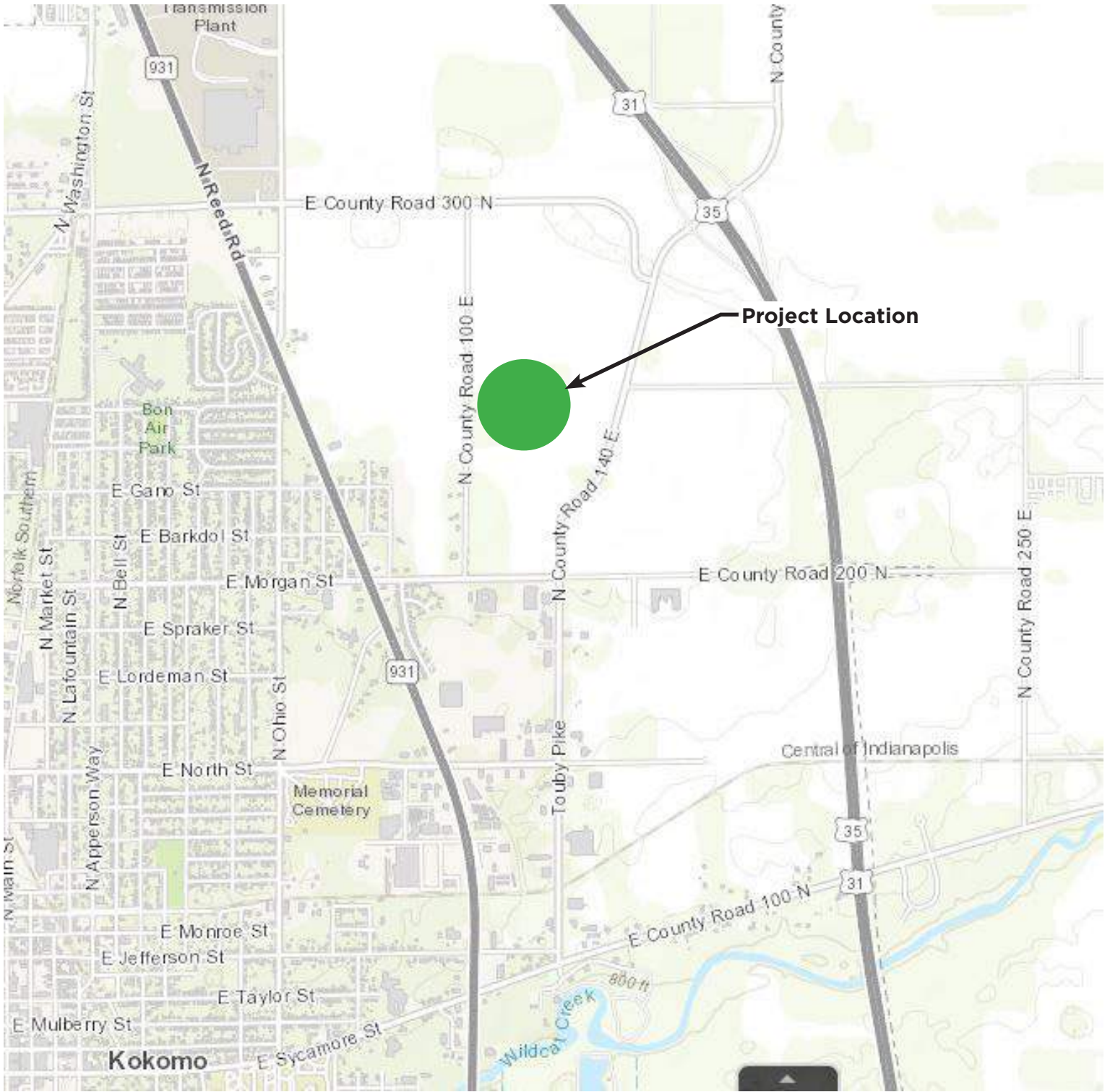

Exhibit A - Project Location Map

Kokomo Wetland Delineation - South Parcel

Kokomo, Indiana

Issue: October 18, 2022



shrewsberry

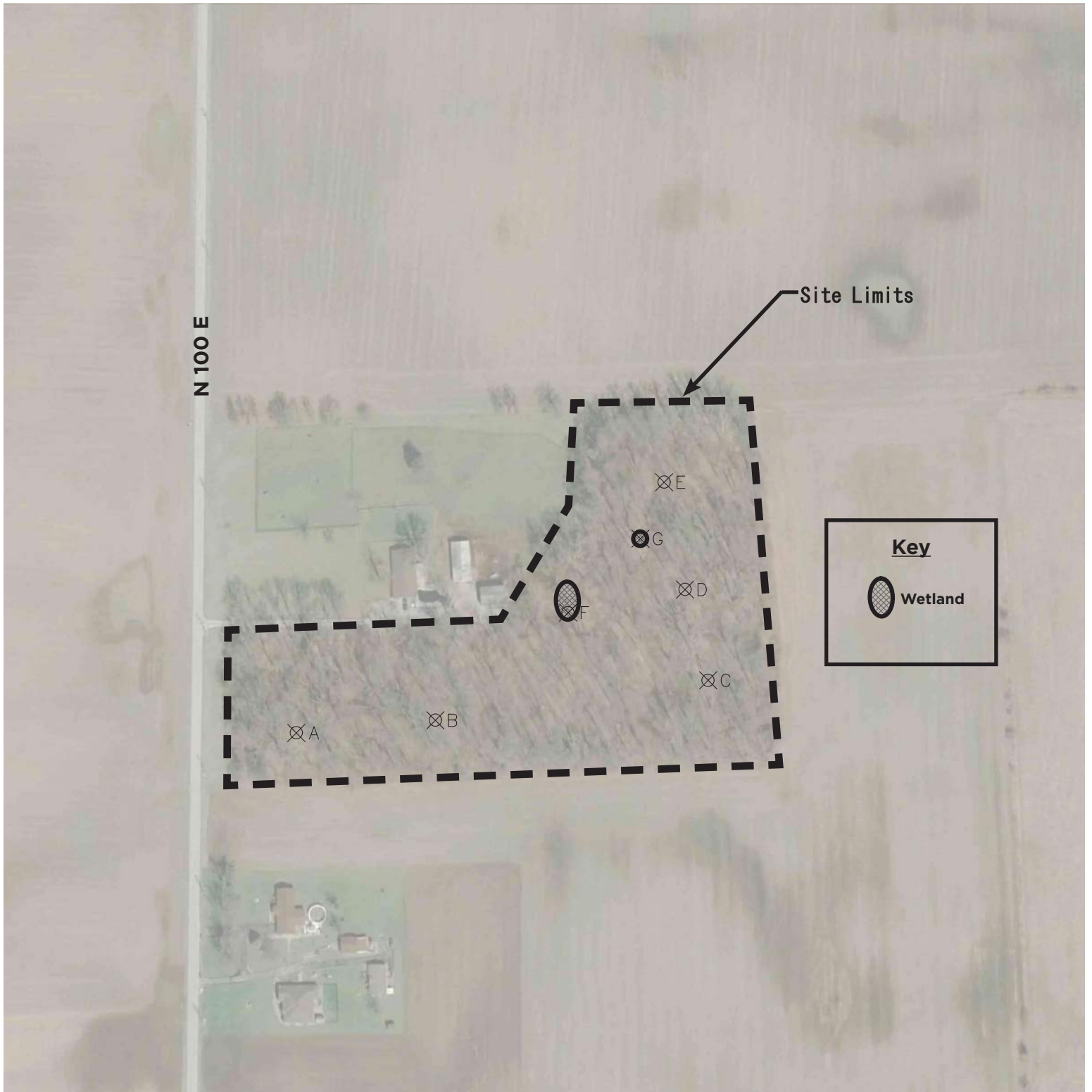

Exhibit B - Wetland Delineation Site Map

Kokomo Wetland Delineation - South Parcel

Kokomo, Indiana

Issue: April 13, 2022





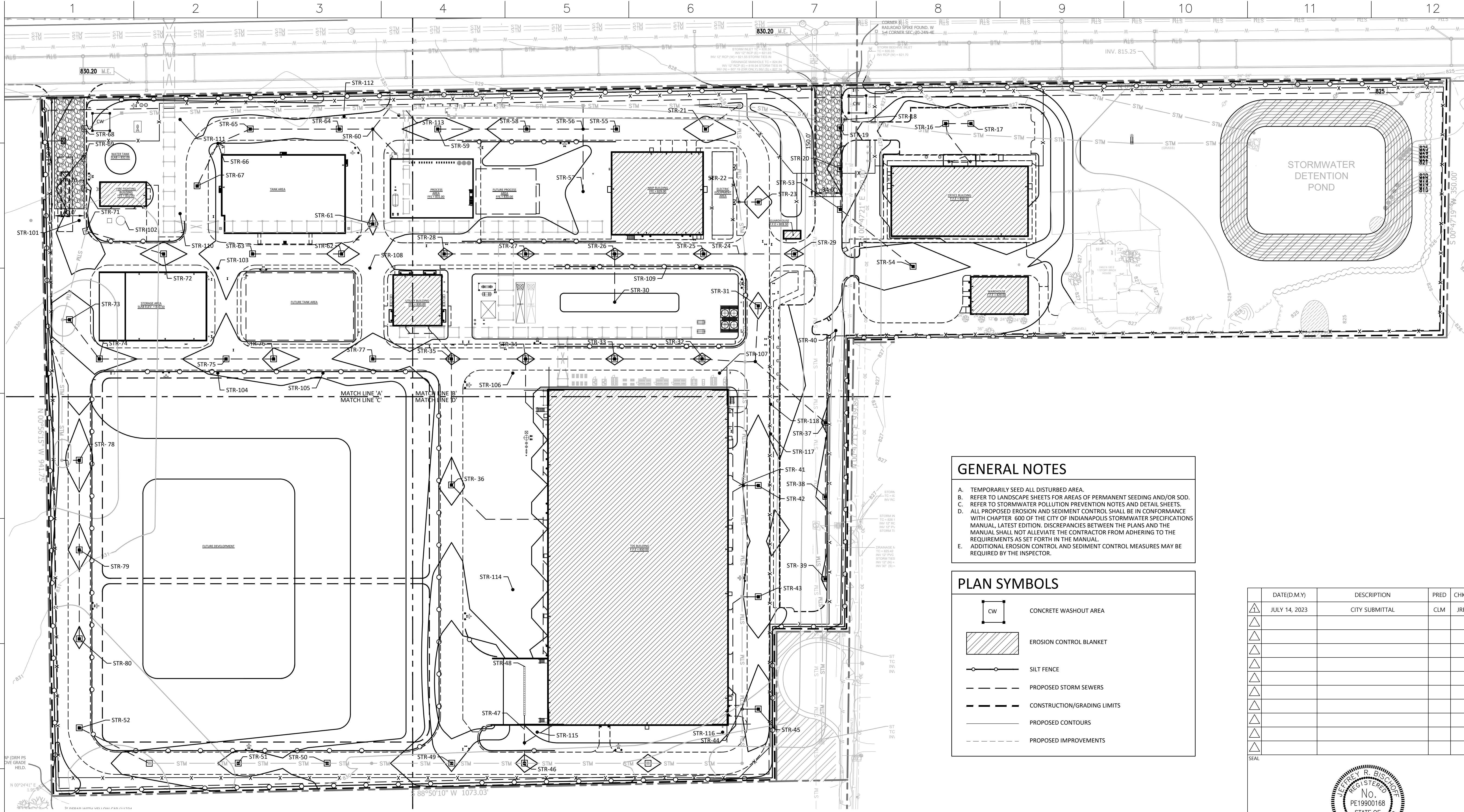

shrewsberry



GENERAL NOTES

- A. TEMPORARILY SEED ALL DISTURBED AREA.
- B. REFER TO LANDSCAPE SHEETS FOR AREAS OF PERMANENT SEEDING AND/OR SOD.
- C. REFER TO STORMWATER POLLUTION PREVENTION NOTES AND DETAIL SHEETS.
- D. ALL PROPOSED EROSION AND SEDIMENT CONTROL SHALL BE IN CONFORMANCE WITH CHAPTER 600 OF THE CITY OF INDIANAPOLIS STORMWATER SPECIFICATIONS MANUAL, LATEST EDITION. DISCREPANCIES BETWEEN THE PLANS AND THE MANUAL SHALL NOT ALLEVIATE THE CONTRACTOR FROM ADHERING TO THE REQUIREMENTS AS SET FORTH IN THE MANUAL.
- E. ADDITIONAL EROSION CONTROL AND SEDIMENT CONTROL MEASURES MAY BE REQUIRED BY THE INSPECTOR.

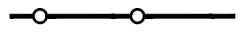
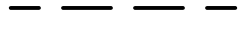
PLAN SYMBOLS

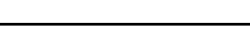
-  CONCRETE WASHOUT AREA
-  EROSION CONTROL BLANKET
-  SILT FENCE
-  PROPOSED STORM SEWERS
-  CONSTRUCTION/GRADING LIMITS
-  PROPOSED CONTOURS
-  PROPOSED IMPROVEMENTS

DATE(D.M.Y)	DESCRIPTION	PRED	CHKD	APPD
JULY 14, 2023	CITY SUBMITTAL	CLM	JRB	JRB

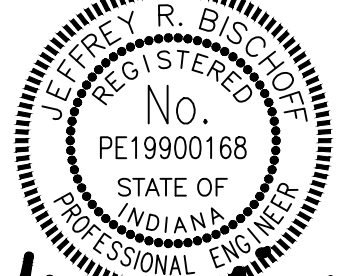



PROJECT NAME: NMP 50K MTA & TDS-L 10K MTA PLANT

CLIENT: 

DESIGNED BY: 

TITLE: STORMWATER POLLUTION PREVENTION PLAN- OVERALL

SCALE:	DRAWING NO: C120	SHEET NO: 1 OF 1
JOB NO: JWA22	REV. NO:	