



## DIVISION OF FAMILY RESOURCES

# Statewide Monthly Management Report February 2023

### State of Indiana

Eric Holcomb  
Governor

### Family and Social Services Administration

Dan Rusyniak, MD  
Secretary

### Division of Family Resources

Adrienne Shields  
Director

For questions regarding data on this report contact:  
[office.Communications@fssa.IN.gov](mailto:office.Communications@fssa.IN.gov)



## State of Indiana

Published March 2023



## DIVISION OF FAMILY RESOURCES

### Monthly Management Report

Reporting Month: February 2023

Location: Statewide

#### TEMPORARY ASSISTANCE FOR NEEDY FAMILIES (TANF)

| Child-Only and One-Parent Families                      | February 2023 | January 2023 | February 2022 | Annual Change |
|---|---------------|--------------|---------------|---------------|
| Number of families receiving TANF Grants                | 3,901         | 3,829        | 4,319         | -9.68%        |
| Total number of grant recipients                        | 7,857         | 7,642        | 8,862         | -11.34%       |
| Number of adult grant recipients                        | 860           | 829          | 1,037         | -17.07%       |
| Number of child grant recipients                        | 6,997         | 6,813        | 7,825         | -10.58%       |
| Total payments  | \$764,838     | \$746,499    | \$856,809     | -10.73%       |
| Average payment per case                                | \$196.06      | \$194.96     | \$198.38      | -1.17%        |
| Average payment per recipient                           | \$97.34       | \$97.68      | \$96.68       | 0.68%         |
| Number of cases with benefits reduced to zero           | 92            | 93           | 149           | -38.26%       |
| Number of recipients with benefits reduced to zero      | 170           | 175          | 307           | -44.63%       |
| Number of adult recipients with benefit reduced to zero | 21            | 23           | 64            | -67.19%       |
| Number of child recipients with benefit reduced to zero | 149           | 152          | 243           | -38.68%       |

| Two-Parent Families                                     | February 2023 | January 2023 | February 2022 | Annual Change |
|---|---------------|--------------|---------------|---------------|
| Number of families receiving TANF Grants                | 630           | 585          | 256           | 146.09%       |
| Total number of grant recipients                        | 2,221         | 2,044        | 843           | 163.46%       |
| Number of adult grant recipients                        | 1,033         | 880          | 295           | 250.17%       |
| Number of child grant recipients                        | 1,188         | 1,164        | 548           | 116.79%       |
| Total payments  | \$190,612     | \$173,999    | \$72,598      | 162.56%       |
| Average payment per case                                | \$302.56      | \$297.43     | \$283.59      | 6.69%         |
| Average payment per recipient                           | \$85.82       | \$85.13      | \$86.12       | -0.34%        |
| Number of cases with benefits reduced to zero           | 3             | 2            | 2             | 50.00%        |
| Number of recipients with benefits reduced to zero      | 15            | 6            | 10            | 50.00%        |
| Number of adult recipients with benefit reduced to zero | 6             | 4            | 4             | 50.00%        |
| Number of child recipients with benefit reduced to zero | 9             | 2            | 6             | 50.00%        |

#### Note:

For August 2021, a one time payment of \$400 per recipient was included in the Total payments and Average payments. TANF section rules changed to reflect Federal reporting logic effective September 2021.  
 For August 2022, a one-time payment of \$269 per recipient was included in the Total payments and Average payments.

Source:



## DIVISION OF FAMILY RESOURCES

### Monthly Management Report

Reporting Month: February 2023

Location: Statewide

#### TANF - APPLICATIONS

|                               | February 2023 | January 2023 | February 2022 | Annual Change |
|-------------------------------|---------------|--------------|---------------|---------------|
| <b>Number of Applications</b> | 5,985         | 7,371        | 2,908         | 105.81%       |



# DIVISION OF FAMILY RESOURCES

## Monthly Management Report

Reporting Month: February 2023

Location: Statewide

### TEMPORARY ASSISTANCE FOR NEEDY FAMILIES (TANF)

#### TANF Cash Assistance (TANF Regular and TANF Two-Parent)

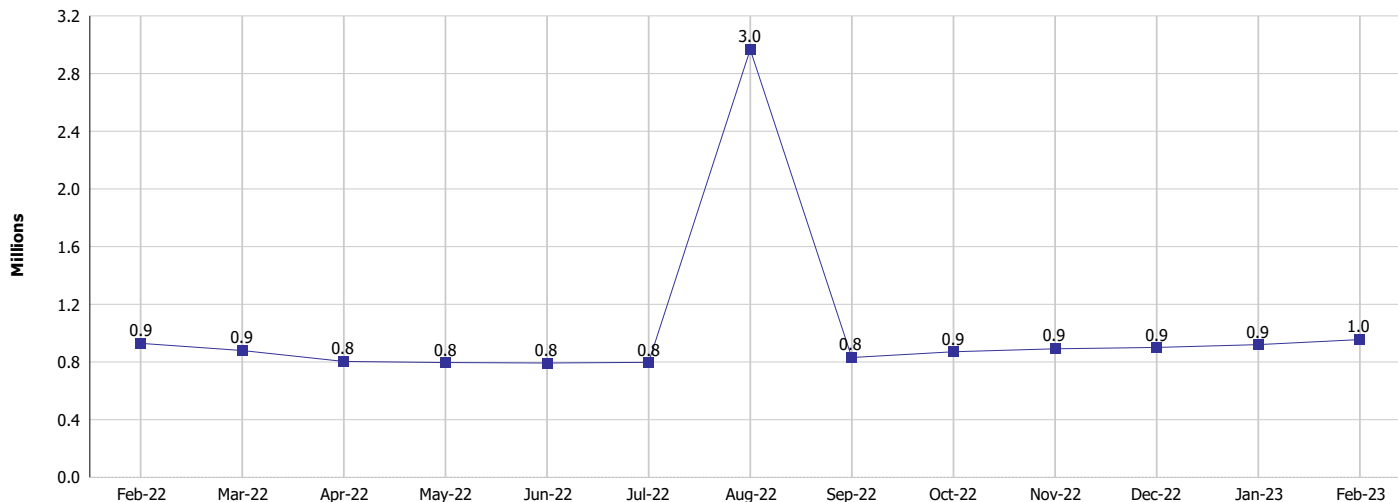

#### TANF Cases and Recipients (TANF Regular and TANF Two-Parent)

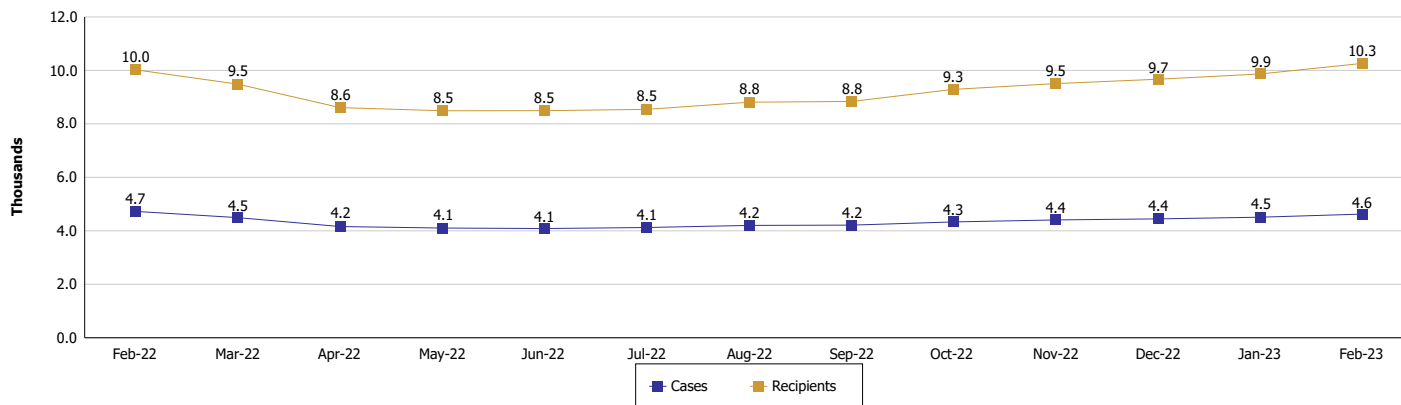

**Note:**

For August 2021, a one time payment of \$400 per recipient was included in the Total payments and Average payments. TANF section rules changed to reflect Federal reporting logic effective September 2021.  
 For August 2022, a one-time payment of \$269 per recipient was included in the Total payments and Average payments.



## DIVISION OF FAMILY RESOURCES

### Monthly Management Report

Reporting Month: February 2023

Location: Statewide

#### SUPPLEMENTAL NUTRITION ASSISTANCE PROGRAM (SNAP)

|  | February 2023 | January 2023  | February 2022 | Annual Change |
|--|---------------|---------------|---------------|---------------|
| Total issuance                               | \$113,385,367 | \$114,176,037 | \$154,345,534 | -26.54%       |
| Number of households receiving SNAP benefits | 280,918       | 280,821       | 289,456       | -2.95%        |
| Number of recipients                         | 594,496       | 594,135       | 618,031       | -3.81%        |
| Average issuance per household               | \$403.62      | \$406.58      | \$533.23      | -24.31%       |
| Average issuance per recipient               | \$190.73      | \$192.17      | \$249.74      | -23.63%       |
| Number of Applications                       | 35,879        | 44,248        | 18,626        | 92.63%        |



# DIVISION OF FAMILY RESOURCES

## Monthly Management Report

Reporting Month: February 2023

Location: Statewide

### SUPPLEMENTAL NUTRITION ASSISTANCE PROGRAM (SNAP)

**SNAP Issuance**

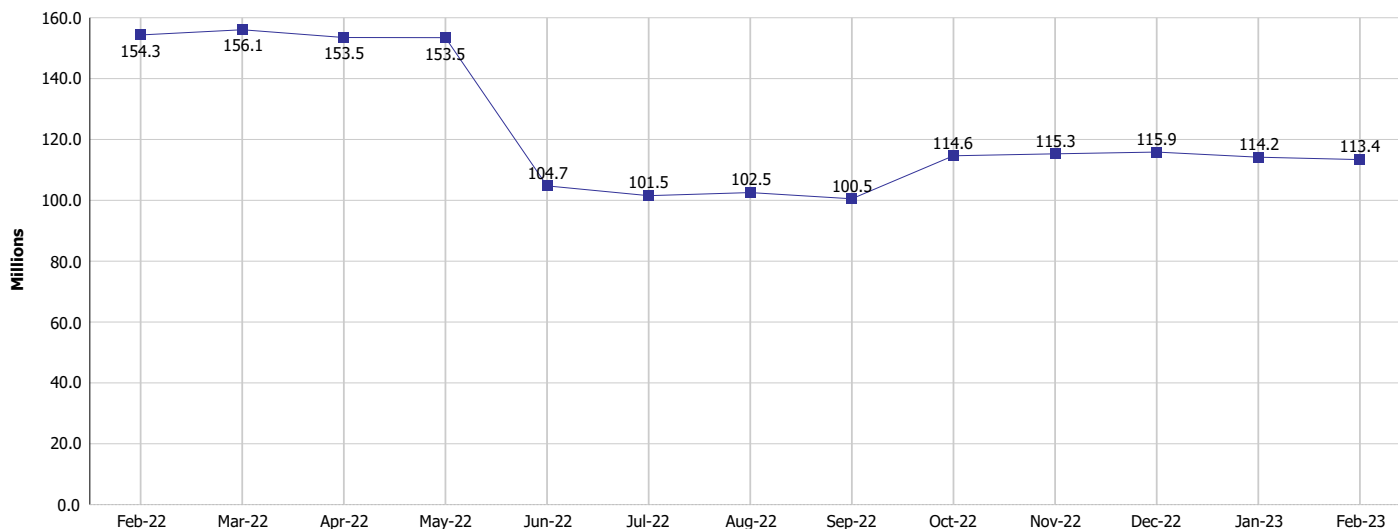

**SNAP Households and Recipients**

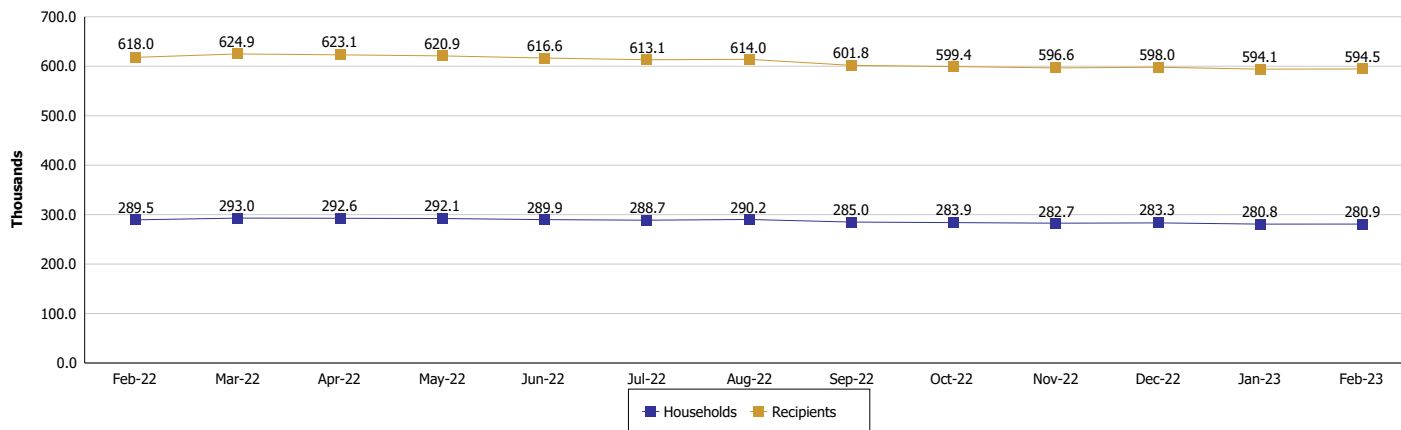

**Note:**

Run Date: Mar 13, 2023



## DIVISION OF FAMILY RESOURCES

### Monthly Management Report

Reporting Month: February 2023

Location: Statewide

#### HIP 2.0 and SNAP

|  | February 2023 | January 2023 | February 2022 | Annual Change |
|--|---------------|--------------|---------------|---------------|
| Total HIP 2.0 Members                  | 855,188       | 845,380      | 762,263       | 12.19%        |
| HIP Members also SNAP Recipients       | 180,905       | 179,710      | 185,500       | -2.48%        |
| Percentage HIP Members SNAP Recipients | 21.2%         | 21.3%        | 24.3%         | -3.18         |
| HIP Members SNAP ABAWDs                | 12,136        | 12,175       | 0             | 0%            |
| Percentage HIP Members SNAP ABAWDs     | 1.4%          | 1.4%         | 0             | 1.4           |



## DIVISION OF FAMILY RESOURCES

### Monthly Management Report

Reporting Month: February 2023

Location: Statewide

#### INDIANA MANPOWER PLACEMENT AND COMPREHENSIVE TRAINING (IMPACT)

|   | February 2023 | January 2023 | February 2022 | Annual Change |
|---|---------------|--------------|---------------|---------------|
| Number of IMPACT cases  | 69            | 124          | 48            | 43.75%        |
| Number of TANF IMPACT adults                                      | 23            | 53           | 22            | 4.55%         |
| Number of SNAP IMPACT Cases                                       | 46            | 71           | 26            | 76.92%        |
| Total number of adults employed                                   | 2,799         | 2,500        | 2,141         | 30.73%        |
| Number of TANF IMPACT adults newly employed (within past 30 days) | 44            | 39           | 48            | -8.33%        |
| Number of SNAP IMPACT adults employed                             | 2,755         | 2,461        | 2,093         | 31.63%        |
| Total number of adults ineligible due to employment               | 1,890         | 2,584        | 1,998         | -5.41%        |
| Number of TANF adults ineligible due to employment                | 13            | 20           | 14            | -7.14%        |
| Number of SNAP adults ineligible due to employment                | 1,877         | 2,564        | 1,984         | -5.39%        |

**IMPACT Caseloads**  
(SNAP, TANF, Total Caseload)

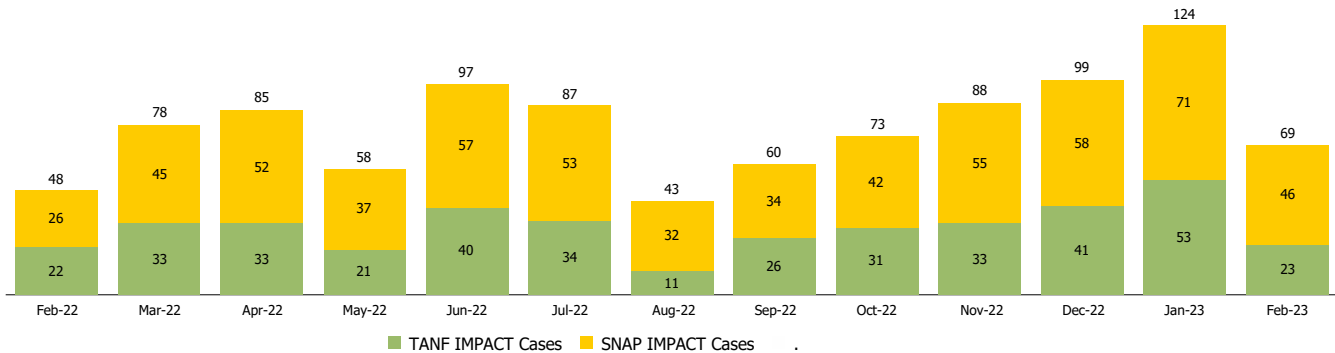

**Note:**

Effective January 2022, these numbers have been adjusted to reflect only those actually participating in IMPACT.