CLIMATIC DIVISION 1
LAPORTE 9 -- DAILY MINIMUM VALUES
Most Recent Reading -4.48 (4/30/2024)

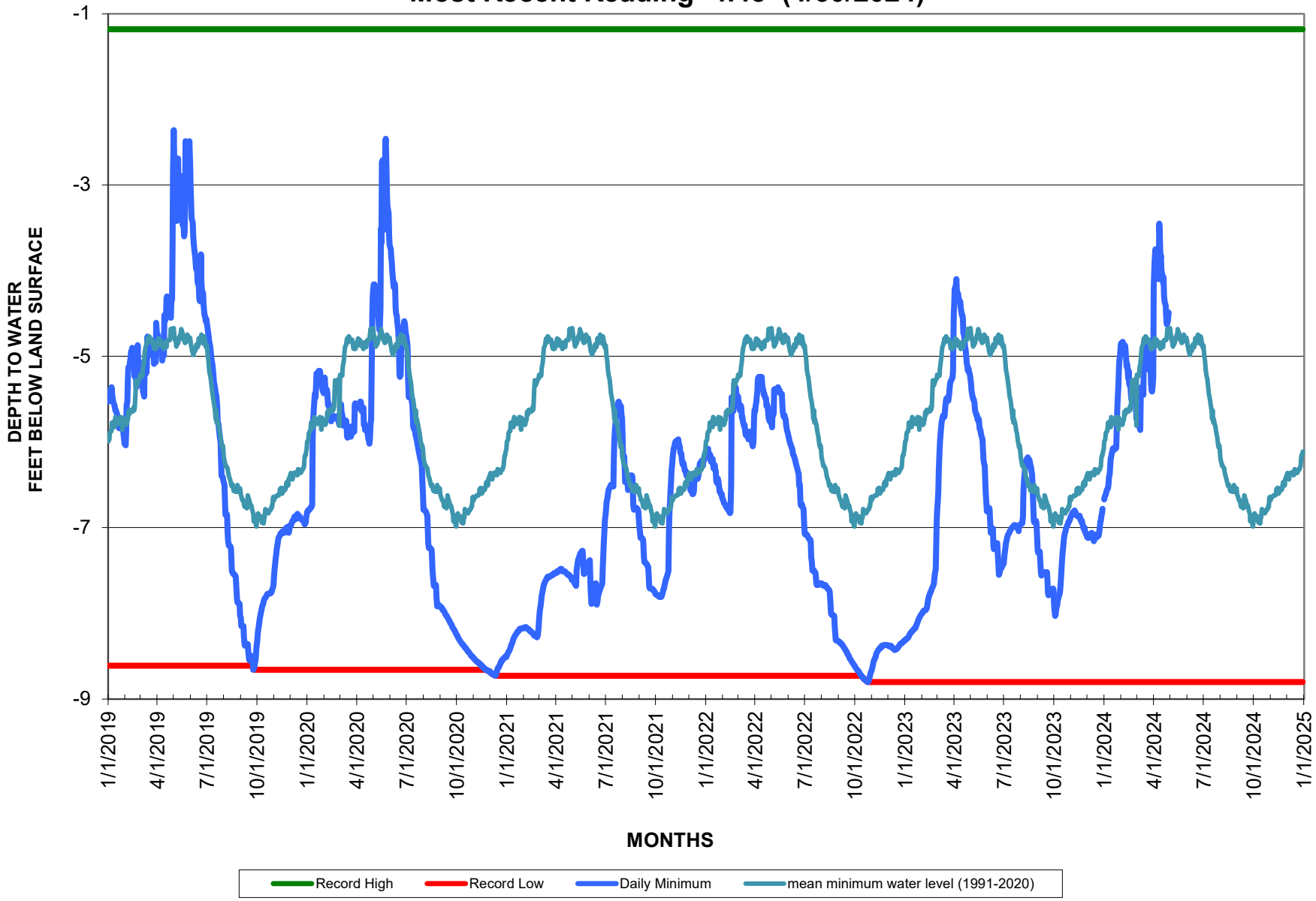

5/1/2024

Indiana Department of Natural Resources, Division of Water