

Date: August 6, 2021

**ADDENDUM NO. 1
TO
PLANS AND SPECIFICATIONS
FOR
PROJECT NO. ENG200372291**

DESCRIPTION OF PROJECT: Double Vault Toilet Installation Improvements 2021

LOCATION: Brown County State Park

ISSUE DATE: August 6, 2021

INDIANA STATE AGENCY: DEPARTMENT OF NATURAL RESOURCES

The information contained in this Addendum shall become a part of the basic Specifications, the same as if originally incorporated therein. The original Specifications shall remain in their entirety, except as modified by this Addendum. The items herein shall supersede information in the Specifications.

The following items reflect clarifications to the Plans-Specifications for the bid of this project.

ITEM NO. 1: Plot Plan Sheets

Clarification: The demolition, pumping of the vault and removal of the existing vault toilet at all 16 locations is work to be included in the contractor's lump sum bid.

ITEM NO. 2: Plot Plan Sheets

Clarification: The contractor is to include mulched seeding or wood chip all disturbed areas at all sites and is to be in the lump sum bid. Seed mixture will be provided by the Property.

ITEM NO. 3: Plot Plan Sheets

Clarification: The Properties will provide full accessibility (i.e. tree removal, road and/or stream access) to all sites.

ITEM NO. 4: Plot Plan Sheets

Clarification: Where applicable, contractors shall provide accessible parking per the attached detail sheet.

ITEM NO. 5: Plot Plan Sheets

Add: See elevation and floorplan double vault toilet sheets for your information. The vault weight is 12,000 lbs. and the building weight is 30,000 lbs.

ITEM NO.6 : Project Documents

Add: See attached Pre-bid Attendance Sheet.

ITEM NO. 7: Plot Plan Sheets

Add: See attached Plot Plans copied at a higher resolution for viewing and record.

END OF ADDENDUM

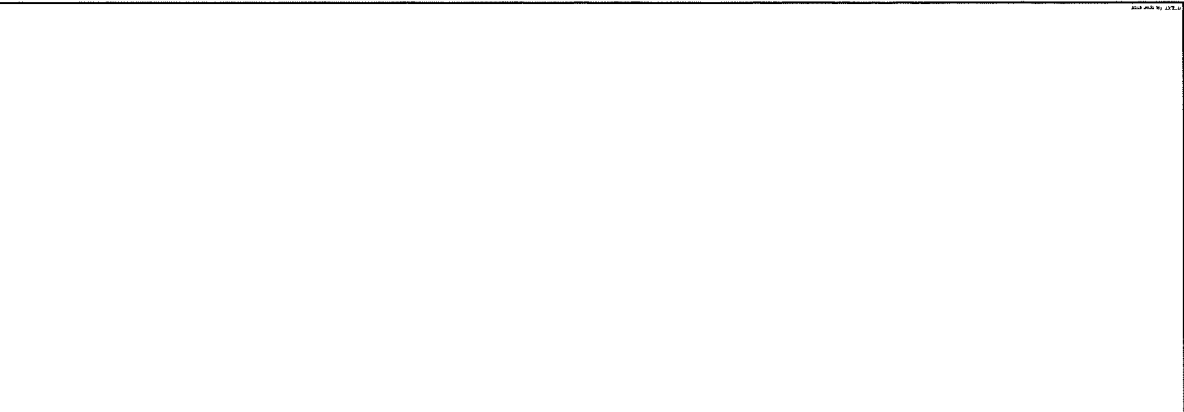

1 FLOOR PLAN
 NO SCALE



STATE OF INDIANA
 DEPARTMENT OF NATURAL RESOURCES
 DIVISION OF ENGINEERING
 602 WEST WASHINGTON STREET
 INDIANAPOLIS, INDIANA 46204
 TEL: 317-232-3110 FAX: 317-232-1213

VAULT TOILET
 Department of Natural Resources

ELEVATIONS

Created by:

| | |
|-----------------|---------------|
| Project Number | Project |
| Revision Number | Regulation |
| Design | Drawing Title |
| Date | Drawn By |
| Scale | No. Scale |
| Sheet Number | Fig# |
| Sheet | 3 of 3 |

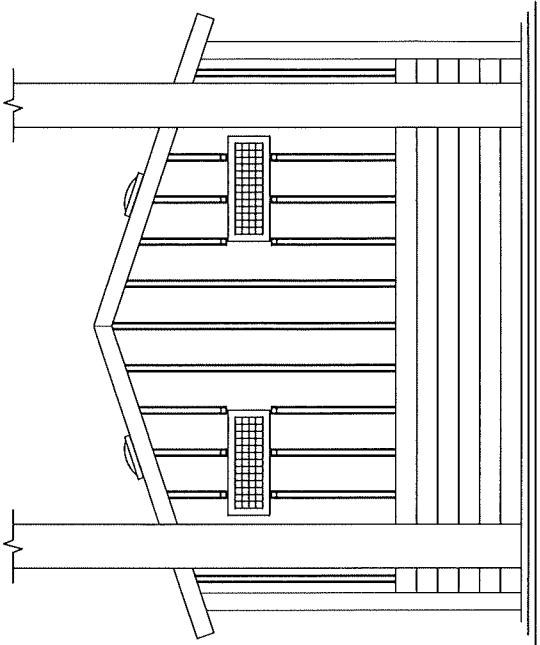

2 REAR ELEVATION
 NO SCALE

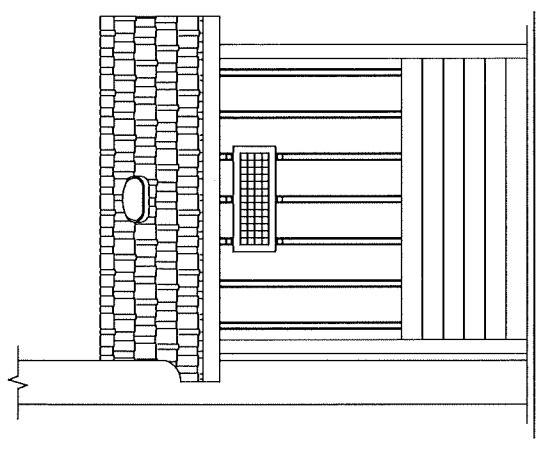

3 LEFT ELEVATION
 NO SCALE

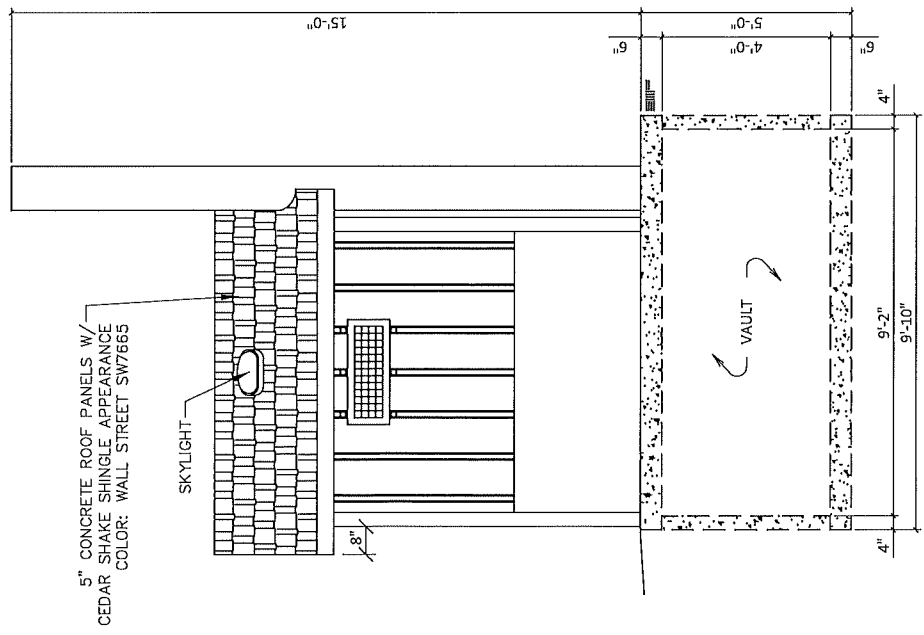

1 RIGHT ELEVATION
 0 SCALE

Accessible Parking

ADA and IC 5-16-9

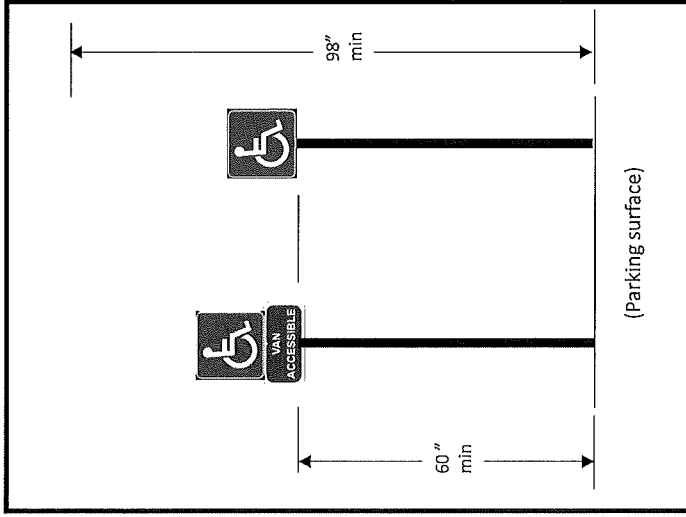
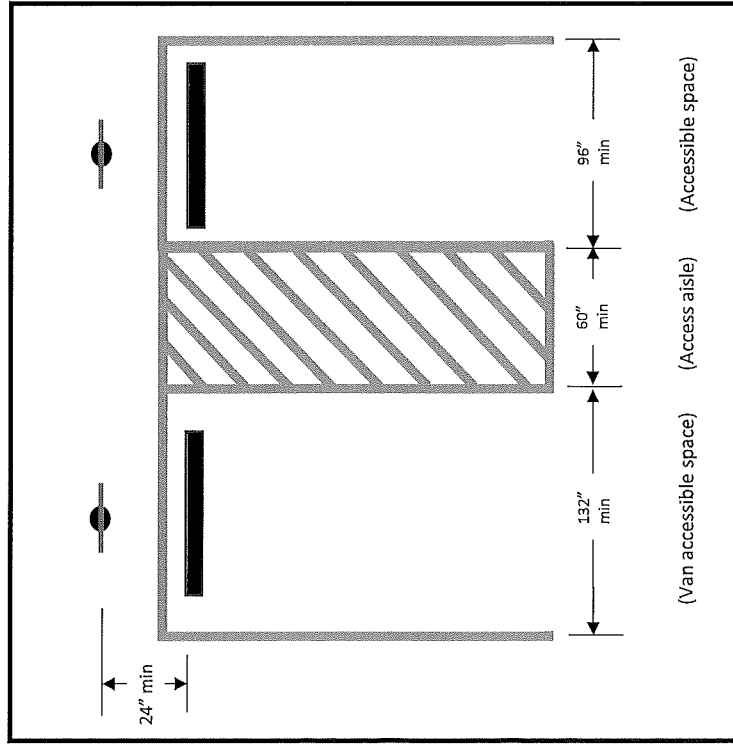

| Total Number of Parking Spaces Provided in Parking Facility | Minimum Number of Required Accessible Parking Spaces |
|---|---|
| 1 to 25 | 1 |
| 26 to 50 | 2 |
| 51 to 75 | 3 |
| 76 to 100 | 4 |
| 101 to 150 | 5 |
| 151 to 200 | 6 |
| 201 to 300 | 7 |
| 301 to 400 | 8 |
| 401 to 500 | 9 |
| 501 to 1000 | 2 percent of total |
| 1001 and over | 20, plus 1 for each 100, or fraction thereof, over 1000 |

1. Parking shall be located on the shortest accessible route from parking to the accessible entrance (208.3.1)
2. Spaces/aisles are measured from the center of lines. (502.1)
3. Space and aisles are to be firm, stable and slip resistant (502.4 and 302.1)
4. Slopes not greater than 1:48 (2%) are permitted (502.4)
5. 4 or fewer total spaces require no vertical sign (216.5)
6. 1 of every 6 (or fraction of 6) are to be van accessible. (208.2.4)
7. Aisles and lines must be blue (IC 5-16-9-4 (a)(6))

Pre-Bid Conf. 8/3/21
 Double Van H Toilet Installations 2021
 Brown County State Park

Attendance Sheet

| <u>Name</u> | <u>Representing</u> | <u>Phone No.</u> | <u>E-mail</u> |
|-----------------|-----------------------|-------------------|---|
| Michael Mathias | IDNR Eng. | 317 232 4155 | mymathias@dnr.in.gov |
| JAKE THACKER | WALLACE CONST | 765-318-1116 | J.THACKER23@HOTMAIL.COM |
| Nad Day | Lawyer Excavation | (812) 522-6467 | Nad.day@lawyerexcavation.com |
| Zach Brummett | Wallace Const | (765) 318-0903 | Zbrummett24@gmail.com |
| Monte Striegel | Striegel Design Const | 812-528-1095 | montestriegel@yahoo.com |
| MARK GRAVES | GRAVES Const. | 812-384-6870 | mark@graves MARK@gravesinc.net |
| Jim Kojetic | Glennay Const Co. | (317) 359-9501 | info@glennayconstruction.com |
| Joe Gaw | Mammoth Trc. | 317-677-2426 | Joe.Gaw@mammothgroup.net |
| PATRIC FLAHERTY | DNR | 812-406-5757 | PHAULTOR@DNR.IN.GOV |
| JODD S. STEARNS | DNR Engineering | 317-499-2714 | TSTEARNS@DNR.IN.GOV |
| Doug Baird | Brown Co. St. Park | 812-200-8687 | dbaird@dnr.IN.gov |
| | | cell 812-929-0855 | |

Strahl Lake
Site # 1

CPS
LAT + 39.14
LONG. - 86.22

- Grass seed in this area.
- sign on bollard post.
- vault finished floor 3" above asphalt & of parking.
- Parking block.
- concrete approach to meet ADA slope % guidelines.

Remove existing vault across road by contractor.

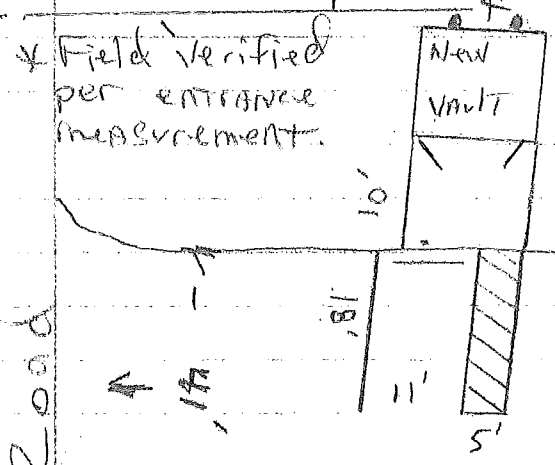

Main Road

Existing Parking

Creek

Bridge

Not to Scale

Building-Existing

GPS - 39.129 X 86.197
 - Next To Transformer
 - Seed finish Gravel
 - Demo old unit.

Sire # 2 - Horse Camp # 1

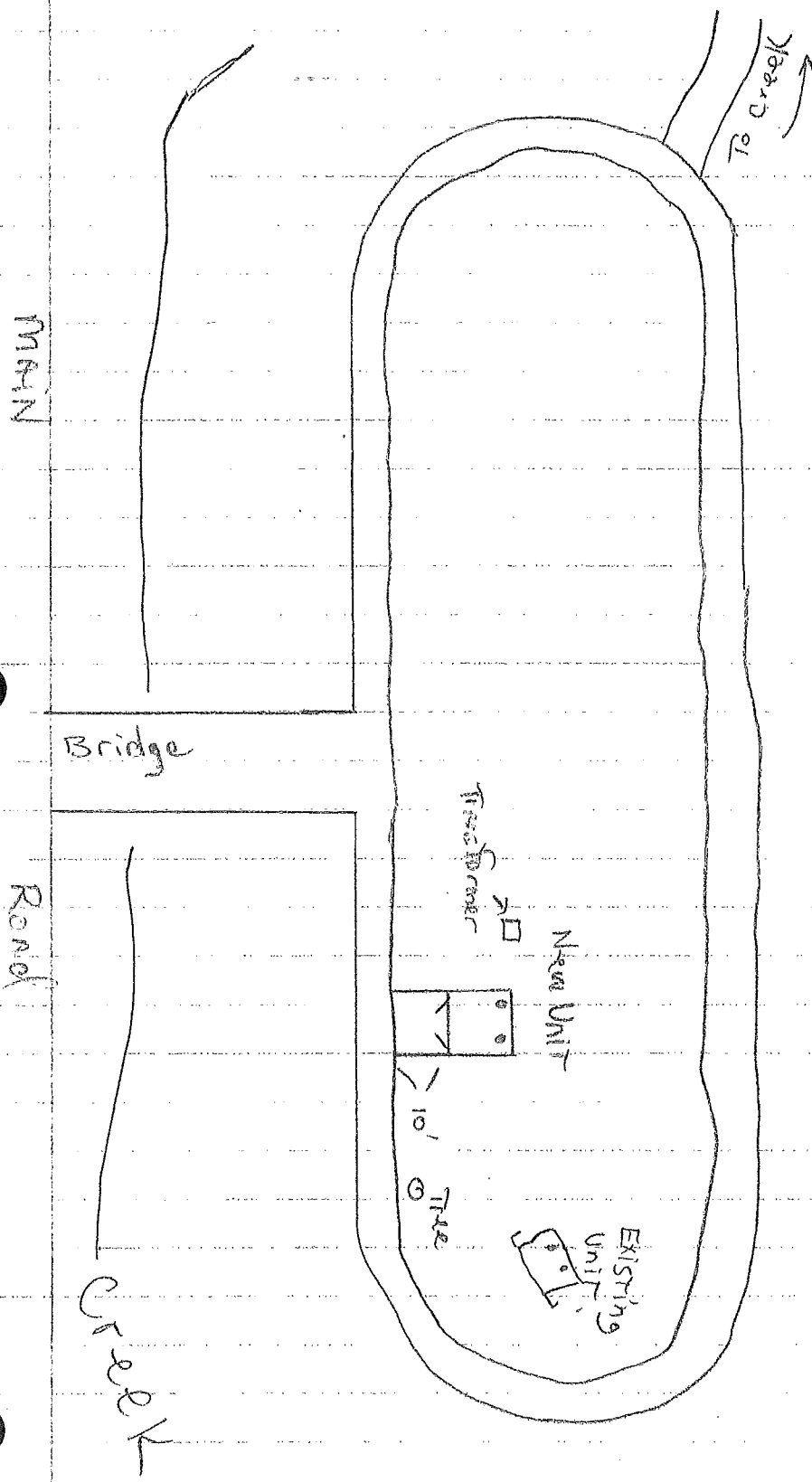

- Finish Floor 3" above gravel surface & front.
- Concrete approach to meet ADA slope % guidelines.
- No Heavy weight on bridge.
- * Route TBD.
- All utilities to be verified by contractor.

Not to Scale

GPS 39,125 x 89,192

Site #3 - Horse Camp #2

- New unit in front of old unit.
- Seed finish grade
- Demo old unit.
- Finish floor 3" above gravel surface - front &
- Concrete approach to meet ADA slope % guidelines.

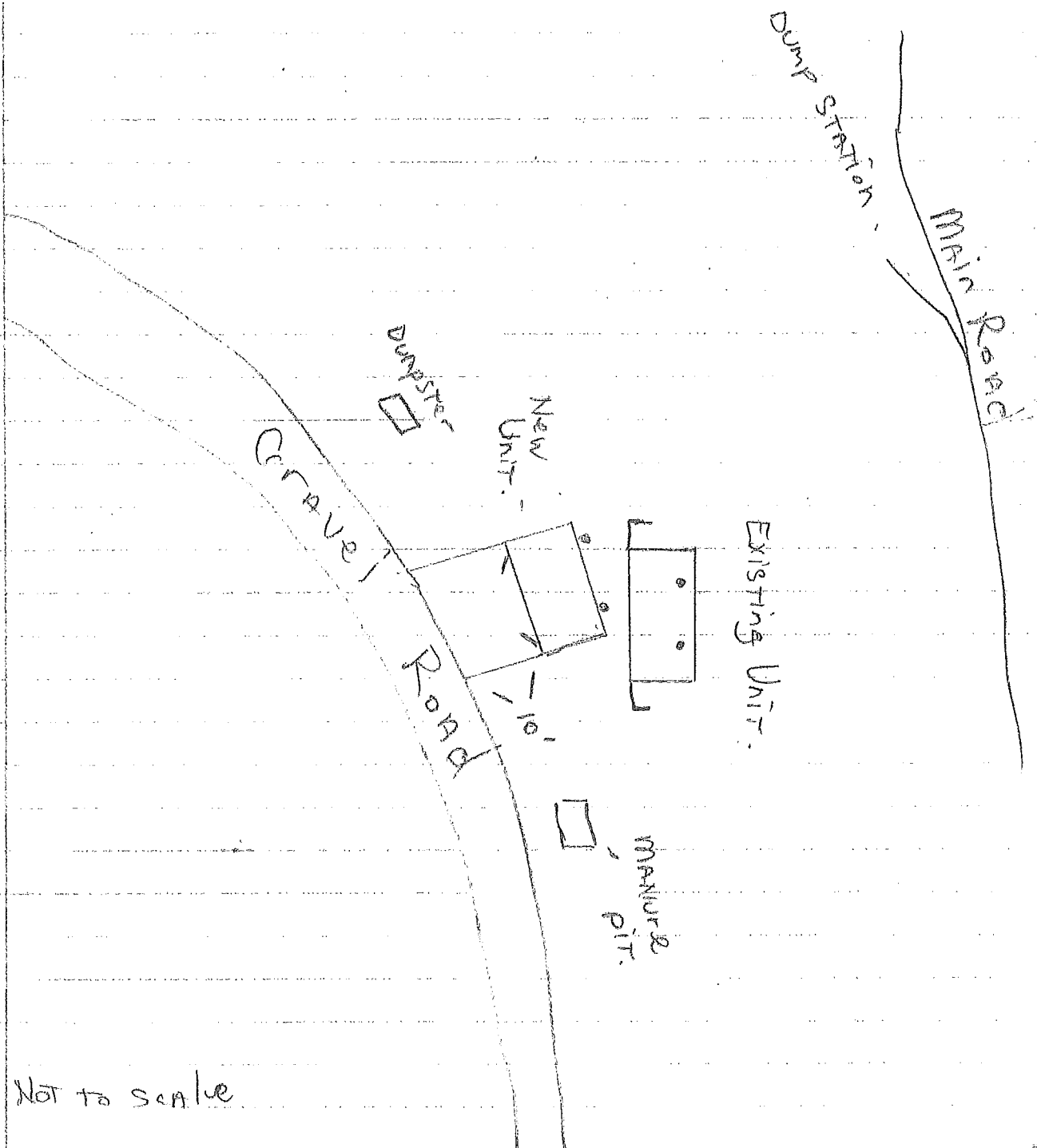

NOT TO SCALE

GPS - 39.138 x 86.207

Site #4 - Kelp Playground

- Demolish old unit.
- Seed finish grade
- Finish Floor 3" above gravel surface - front f.
- Concrete approach To meet ADA slope% guidelines.

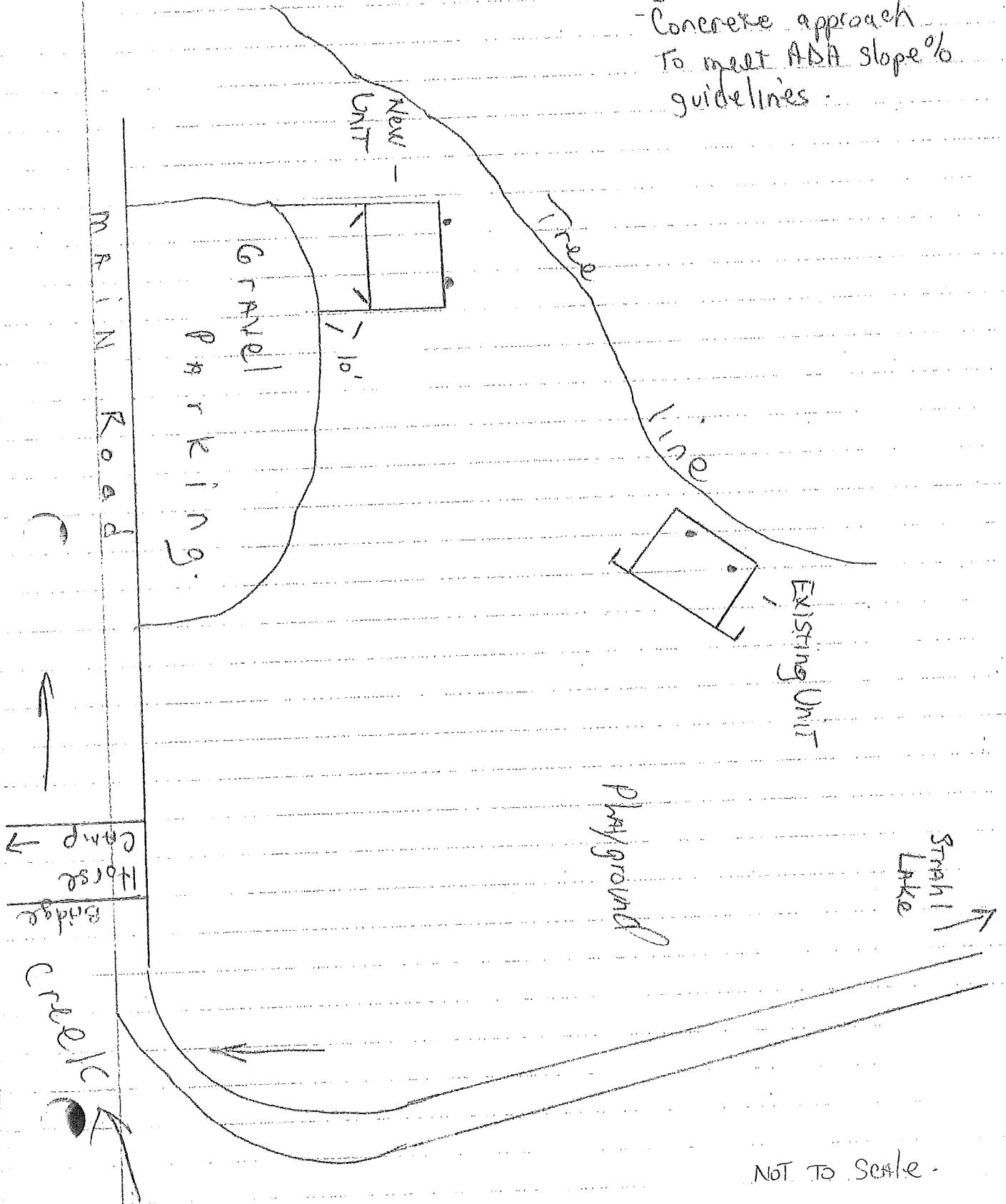

NOT TO SCALE

CPS-39.143 x 86.226

- Demo old unit
- Seed finish grade
- Finish floor 3" above gravel surface
- front ϕ .
- Concrete approach to meet ADA
- Slope % guidelines
- 38' off ϕ line of MAIN ROAD TO ϕ line of UNIT.

Site # 5 - CCC Shelter

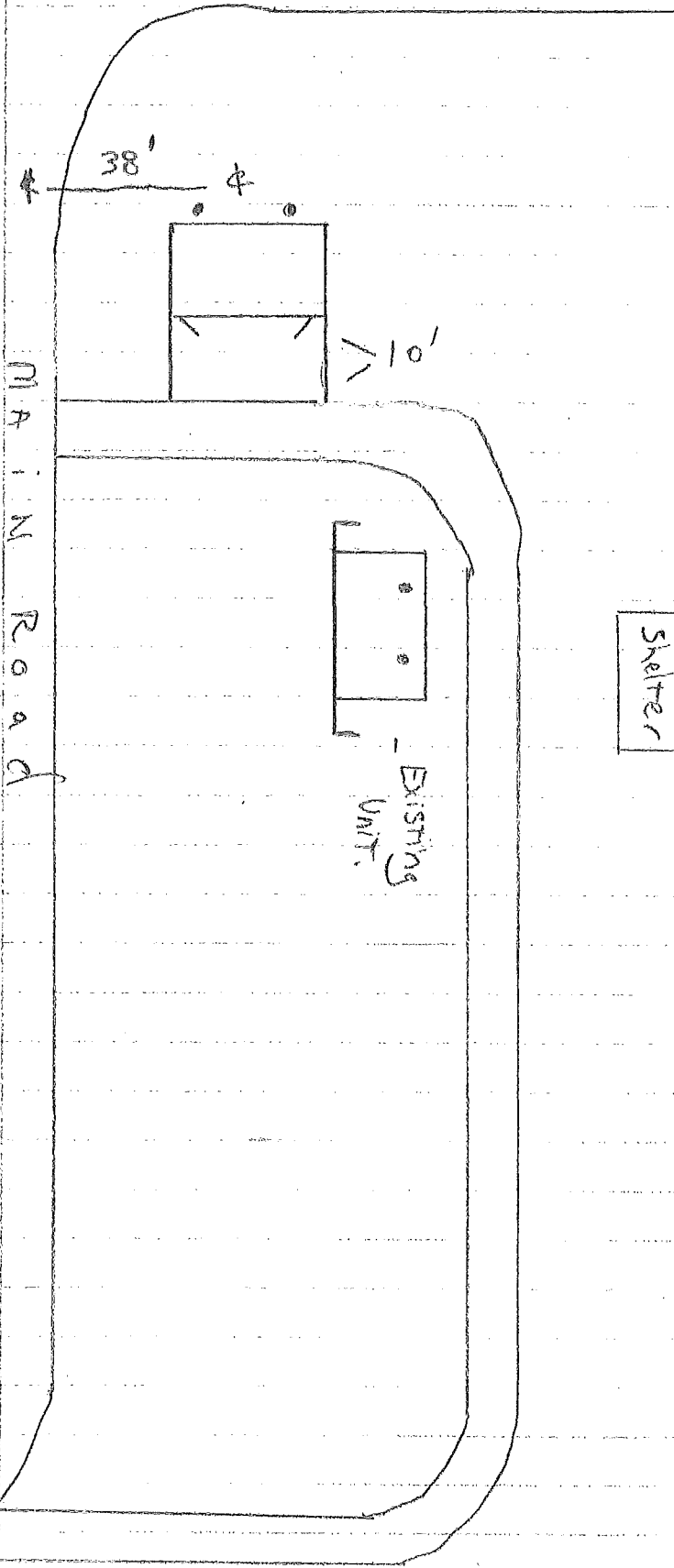

CCC Shelter

CCC Foundation

NOT TO SCALE

CPS- 39.146 x 86.248

Site # Cc - Family Camp # 1

- Demo old unit
- Mulch Finish Gravel
- Finish Floor 3" above asphalt - high point - front.
- Concrete approach to meet ADA slope % guidelines.

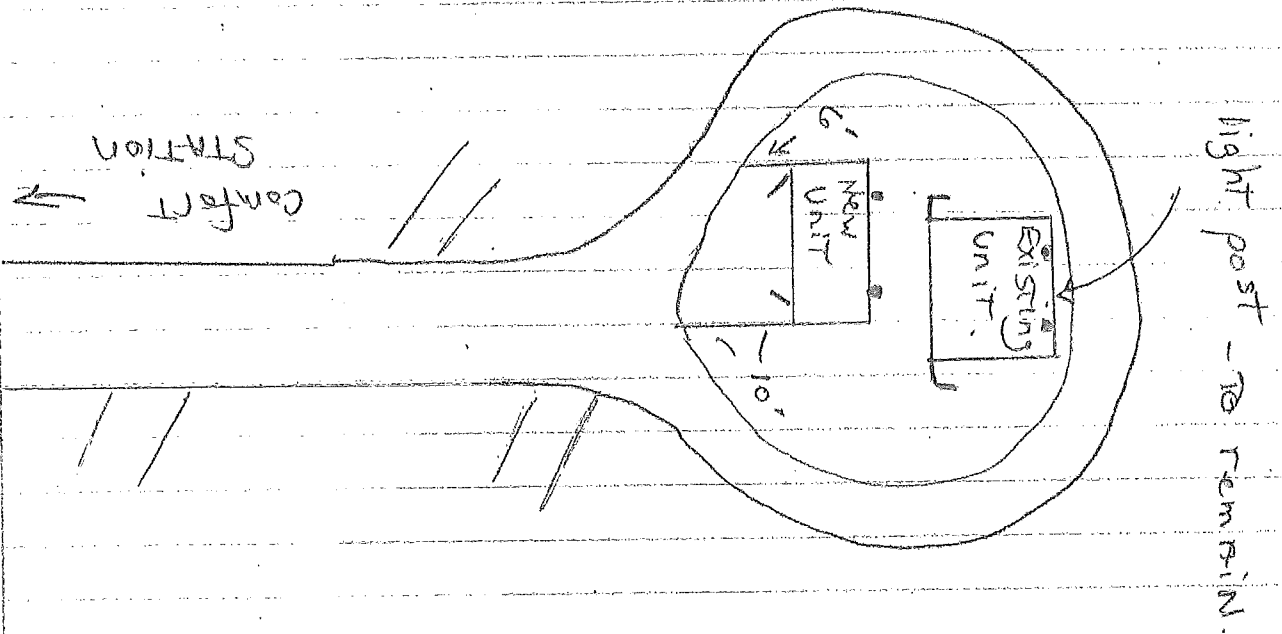

Not to scale.

③ PS-39,147 X 86,241

Site # 7 - Family Camp # 2

- Demo old unit.
- Muleh Finish Concrete
- Finish Floor, 3" above gravel surface
- 4 - front.

- Unit to set 25' off edge of main road asphalt. - to 4 of unit.
- Concrete approach To meet ADA slope % guidelines.

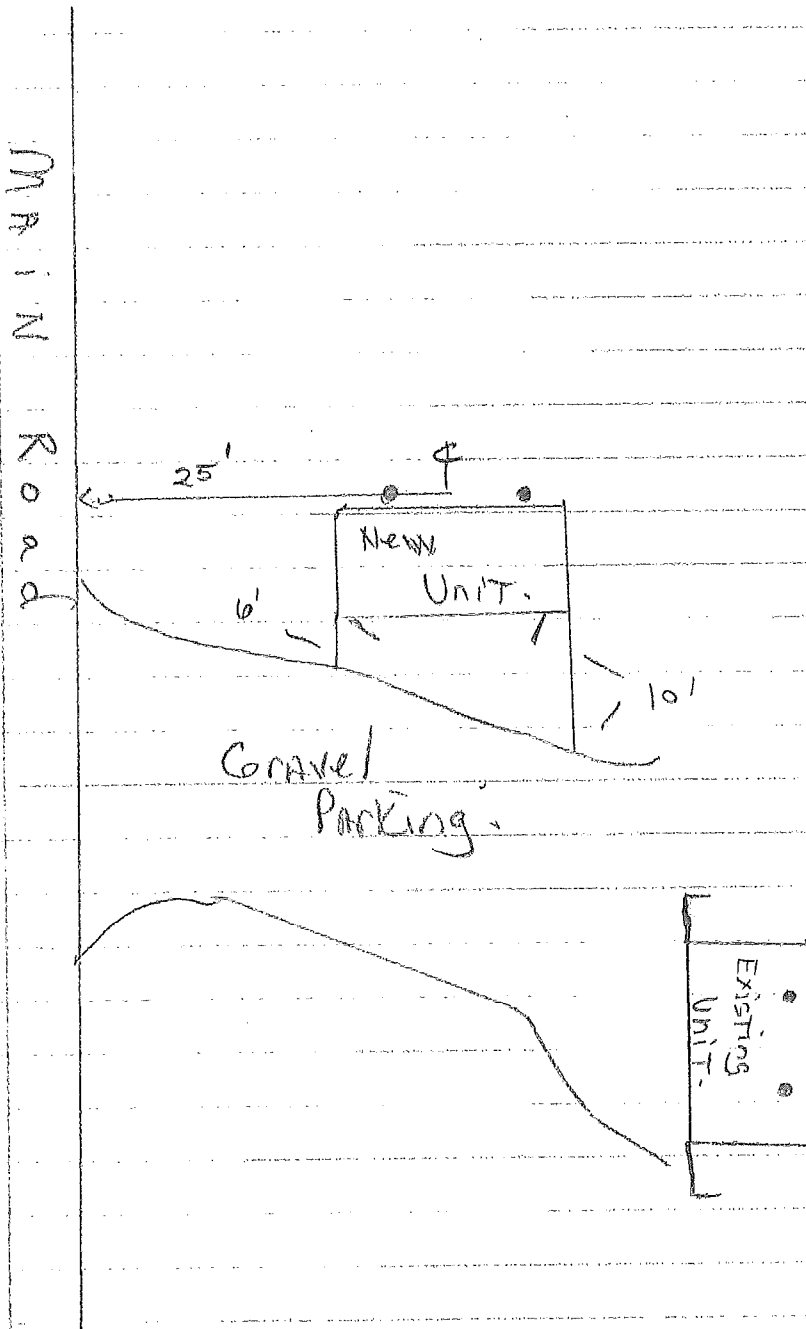

NOT TO SCALE.

- Concrete approach
to meet ADA slope %
guidelines.

GPS-39.156 X 86.229

- Demo old unit
- grass finish grade.
- Finish floor 3" above
asphalt - front &
- ADA Parking lines
1- 11' VAN spot
1- 5' Aisle

Site # 8 - Recreation Building.

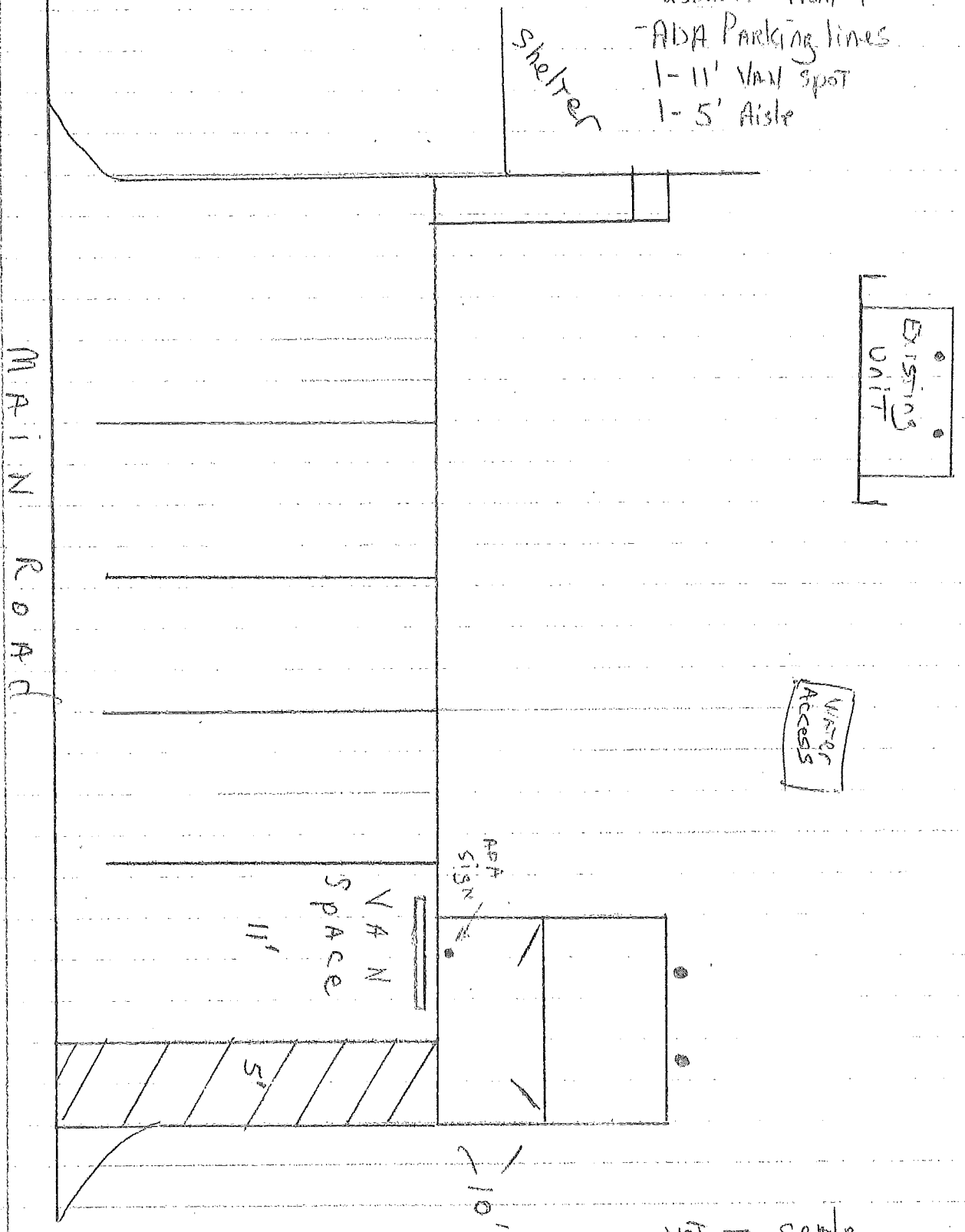

NOT TO SCALE

Site # 9 - Rally Camp

COPS - 39,158 x 86,230

- Demo old unit
- grass finish grade
- finish Floor 3" above asphalt & front @ road.
- Concrete approach to meet ADA slope% guidelines.

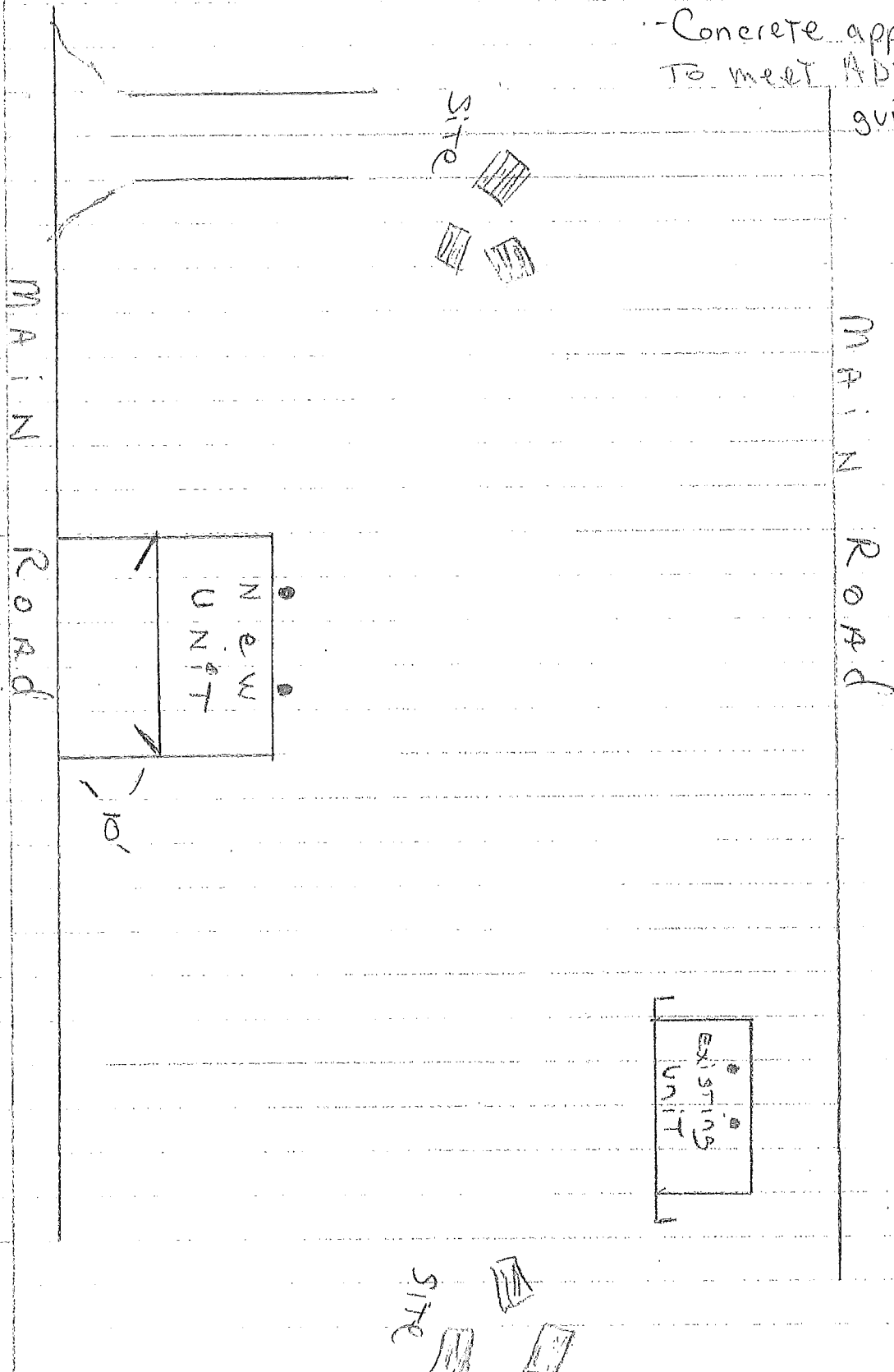

COPS 39.166 & 86.216

- Demo old Unit
- grass finish grade
- Finish floor 3" above asphalt surface
- front &
- Verify 10' separation of water main to Unit.
- Verify all utilities.
- Concrete approach to meet ADA slope % guidelines

Site # 10 - Fire Tower

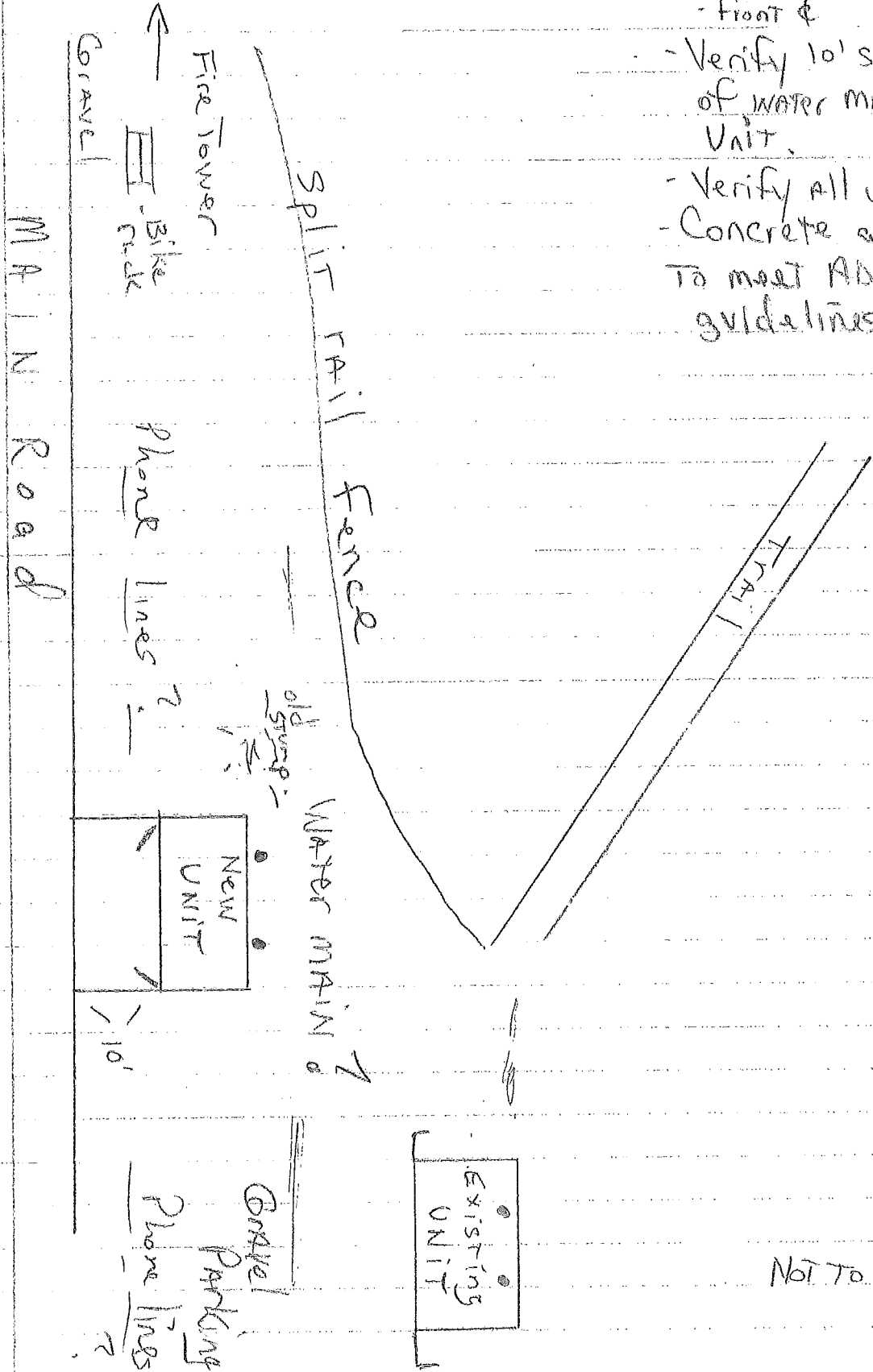

Not to scale

COPS - 39.167 x 86.229

- Demo old unit.
- grass finish grade

Site # 11 - Walnut Shelter

- Finish Floor 3" above gravel surface
- Front &
- Concrete approach to meet ADA slope % guidelines

Boyle Lake →

MAIN Road

Gravel

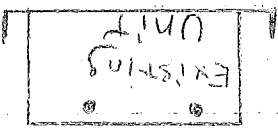

Gravel

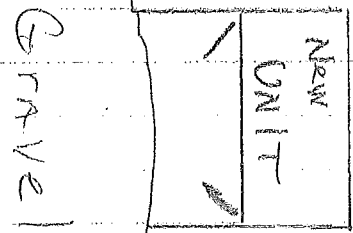

Gravel

Parking

Shelter

10' line

NOT TO SCALE

* ADA Parking Striping/Signage - VAN + Aisle + CAR: 11' - 5' - 8'

CPS- 39:161 x 86.249

Site # 12 - Ogle Lake

Playground

- Letter from Ben -

- Demo old unit
- grass finish grade
- Finish floor 3' above asphalt surface
- front +
- Concrete approach to meet ADA slope % guidelines.

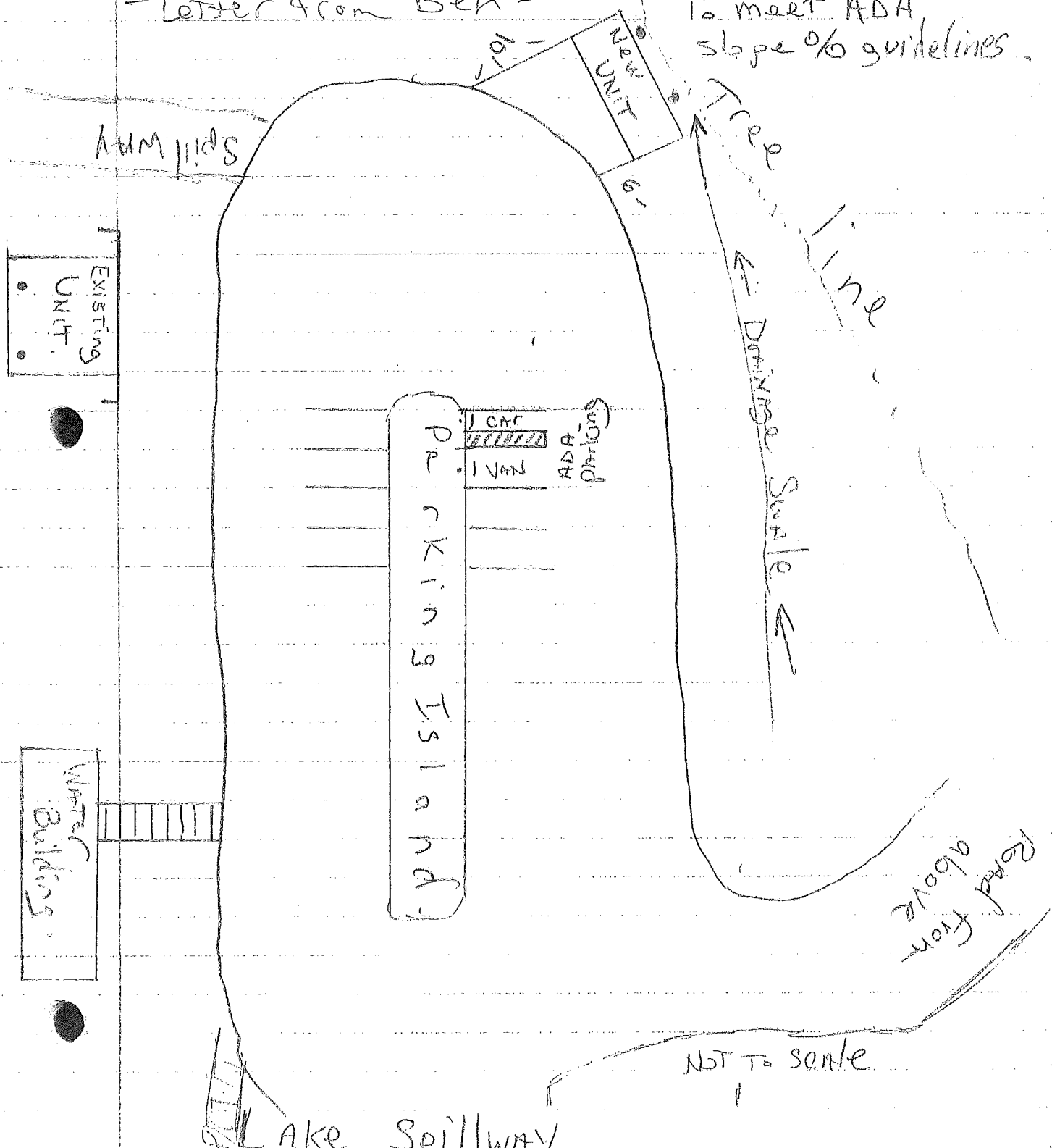

NOT TO SCALE

Lake Spillway

Site # 13 - Tulip Tree Shelter

Not to scale

GPS - 39.167 x 86.242

- Demo old unit
- grass finish grade
- Finish Floor 3" above gravel surface - front &
- Concrete approach to meet ADA Slope % guidelines.

- Final location to be discussed @ pre-const.

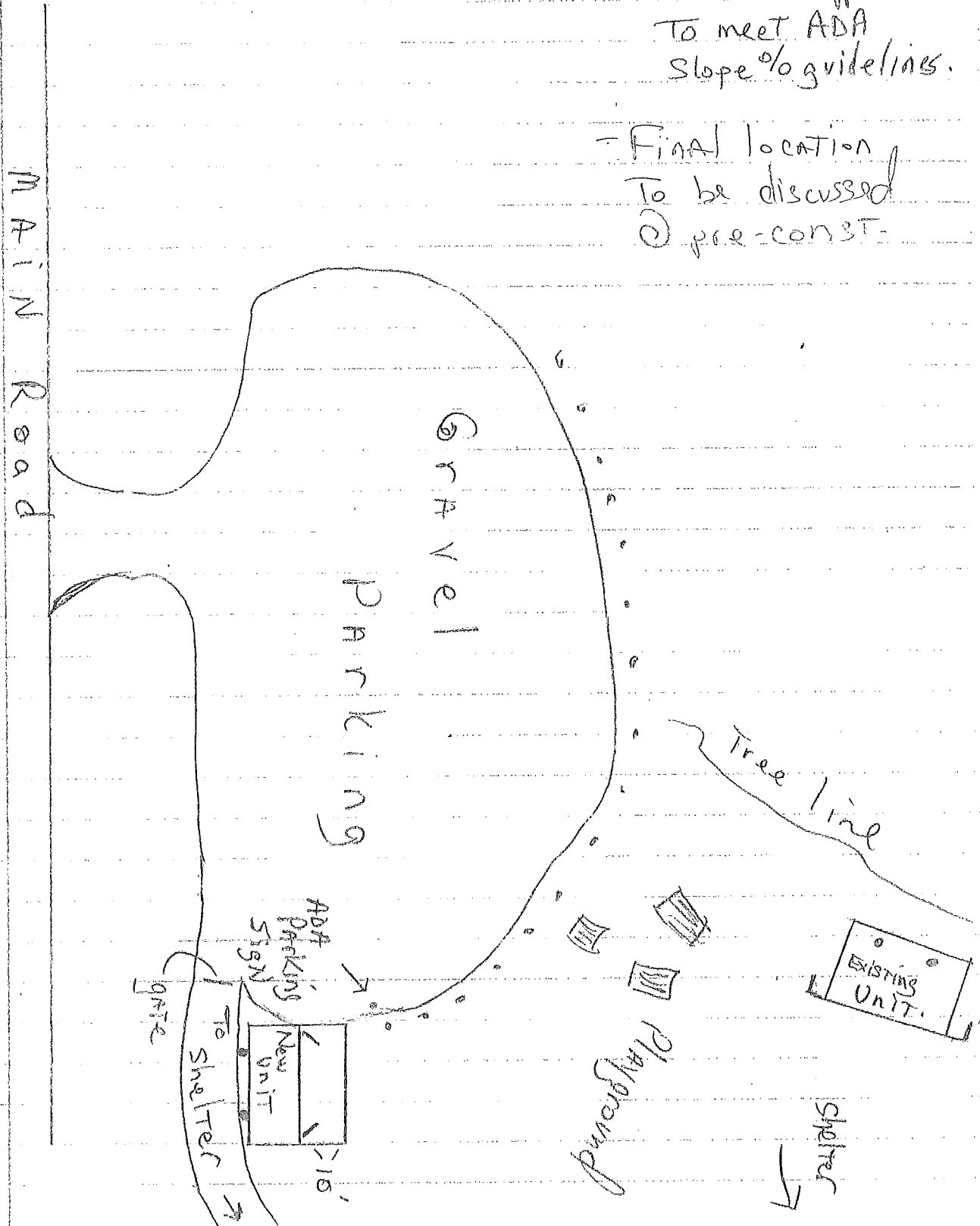

Site # 14 - Hesitation Point

- COPS - 39.169 x 89.236
- Demo old unit
- Mulch finish grade
- Finish floor 3" above gravel surface
- front &
- Concrete approach to meet ADA slope % guidelines.

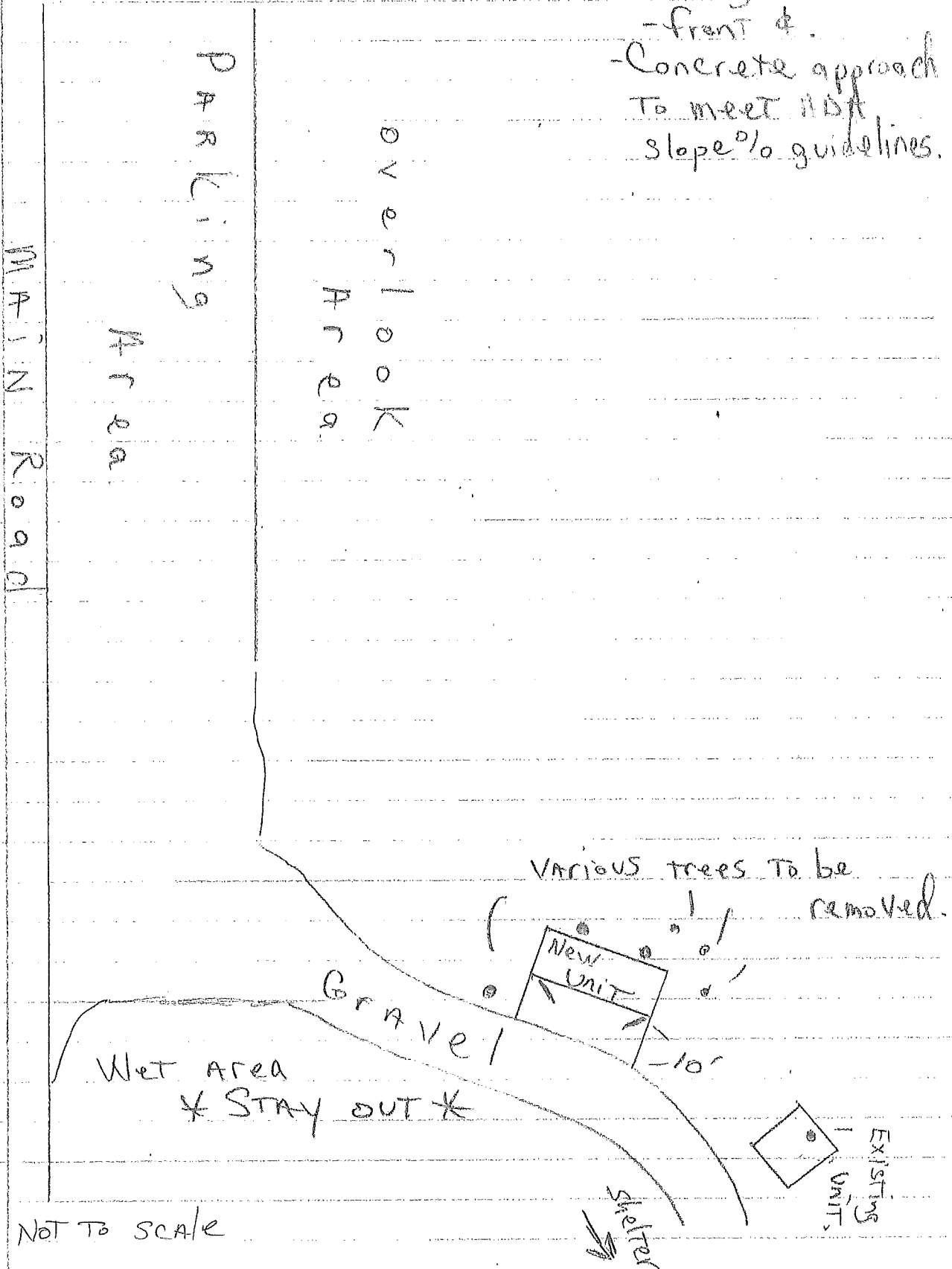

NOT TO SCALE

Site # 15 - Lower Shelter

- COPS. - 39,190 X 86,215
- Demo old unit.
- grass finish grade
- * - Finish Floor TBD at time of excavation.
- * - EXACT location TBD before excavation.
- Concrete approach to meet ADA slope % guidelines
- * Access to the unit to meet ADA slope % guidelines.

Shelter

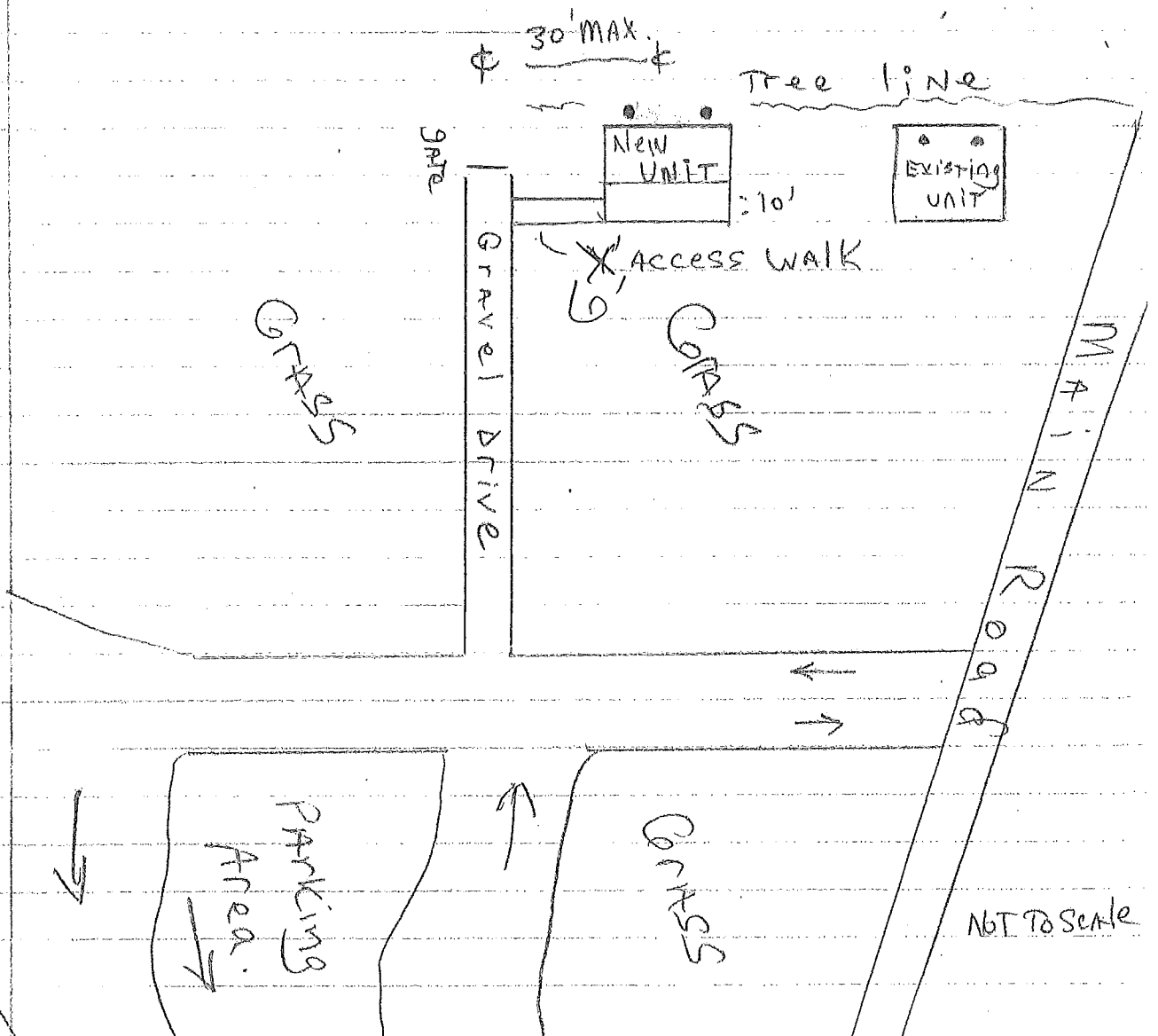

North
 CATARAC Falls - 39.43 x -26.17

- NW corner of parking area.

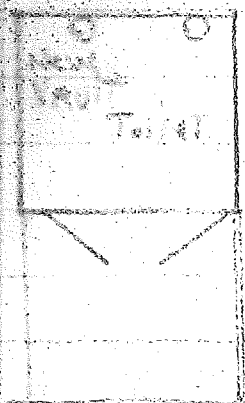

- grass seed finish grade.
- Finished Floor 3" above existing asphalt - ϕ

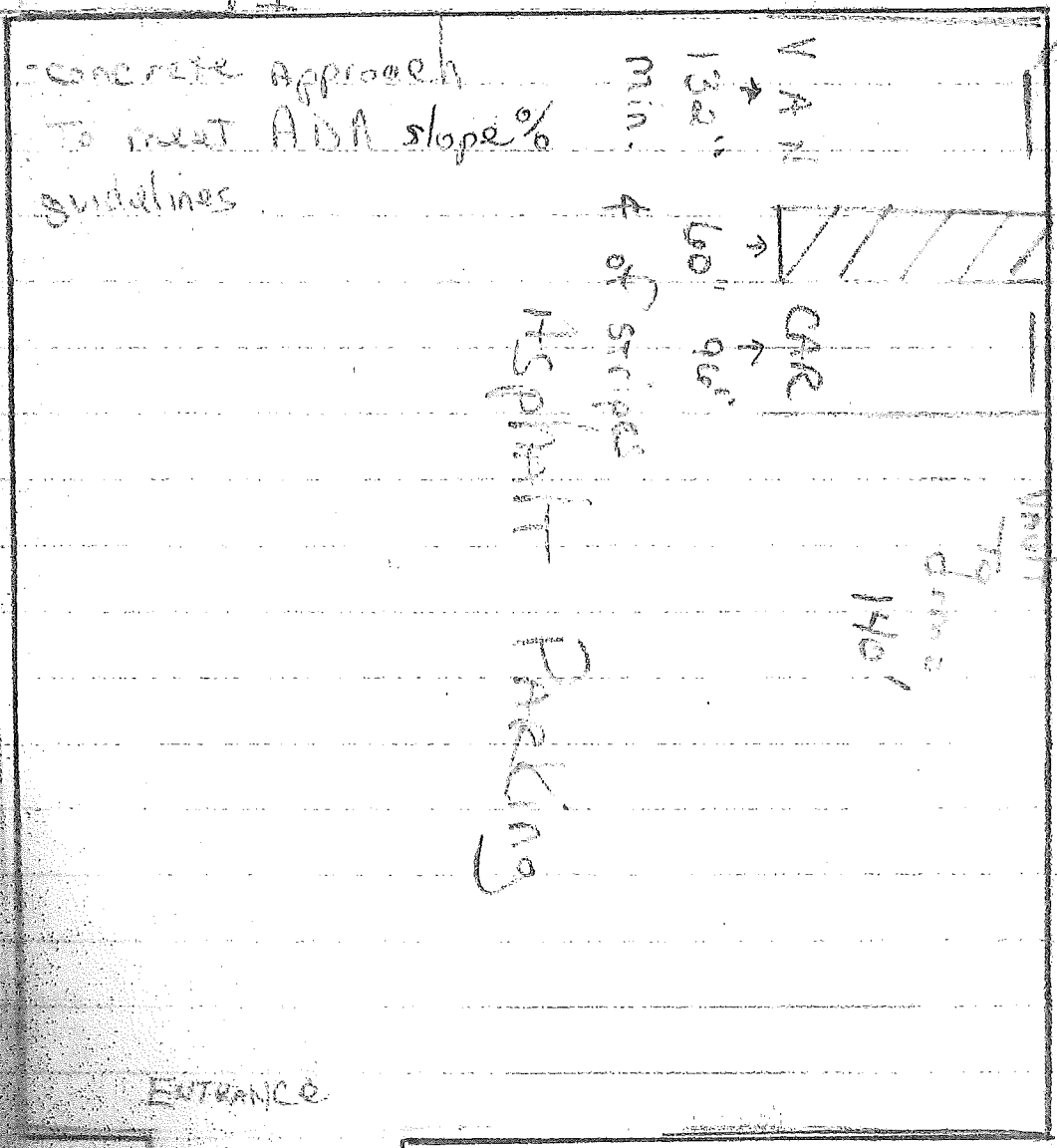

Signs
 Burping
 Future Shaver

Not to scale.