

DATE: October 25th, 2017

ADDENDUM NO. 1
TO
CONSTRUCTION DOCUMENTS
FOR PROJECT NO. E008282

DESCRIPTION: **AML SITE 1820, BUTTERMILK HIGHWALLS**

LOCATION: **PIKE COUNTY, INDIANA**

FOR AGENCY: **DEPARTMENT OF NATURAL RESOURCES**

The information contained in this Addendum shall become a part of the basic plans and specifications the same as if originally incorporated therein. The original plans and specifications shall remain in their entirety, except as modified by this addendum. The items herein shall supersede information in the specifications and on the plans.

ITEM NO. 1: Site Access

Insert into the plans the attached drawing titled "SITE ACCESS". This drawing expands the project limits to include a new access route for sheet 2 of the plans.

ITEM NO. 2:

Delete the Schedule of Supplemental Unit Prices and the Schedule of Base Bid Quantities and replace with the attached Schedule of Supplemental Unit Prices and Schedule of Base Bid Quantities. The revised schedules add 100 tons of Coarse Aggregate, No.2.

END OF ADDENDUM

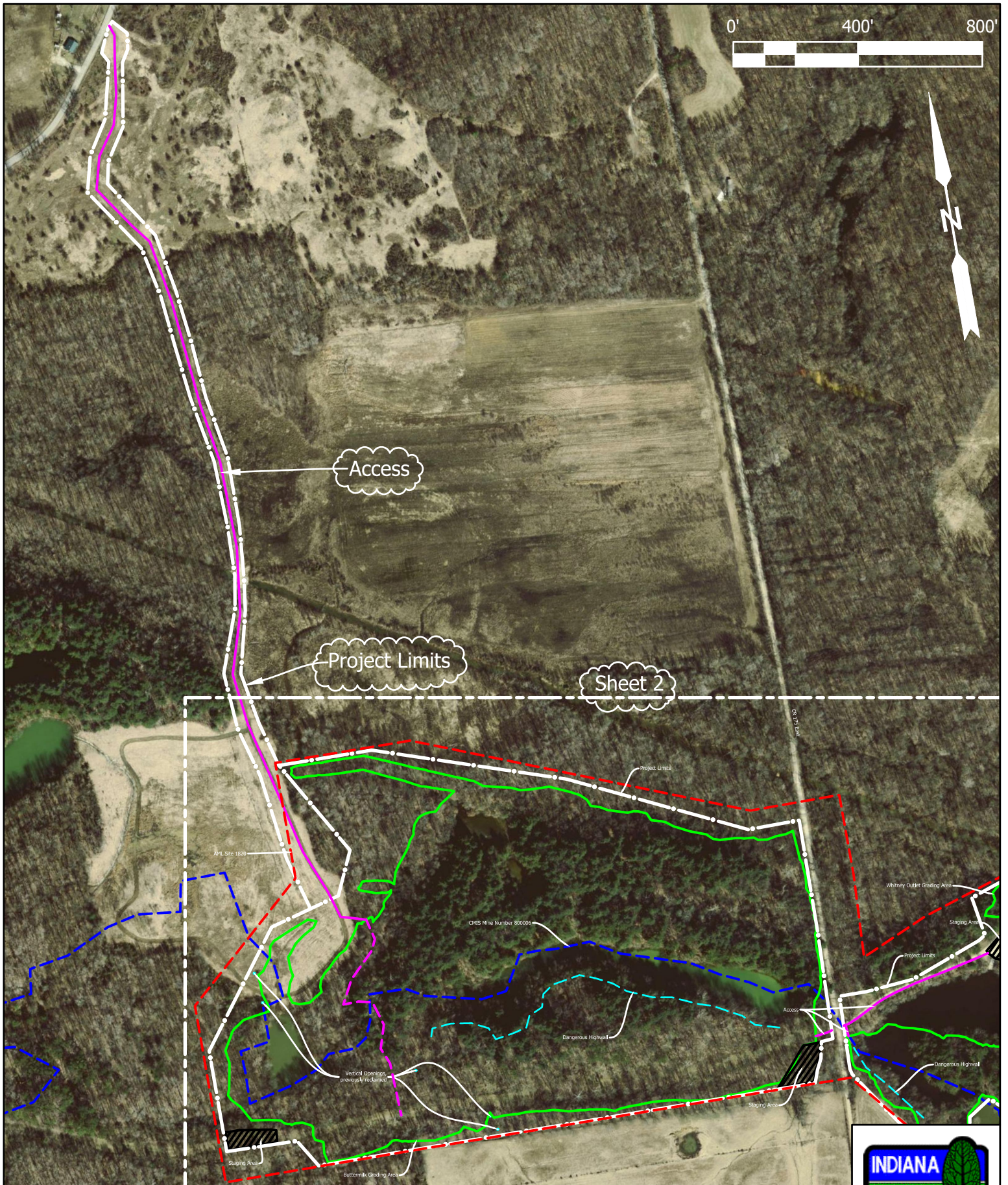

SITE NAME BUTTERMILK HIGHWALLS		SCALE 1" = 400'	TITLE SITE ACCESS
SITE NO. 1820	CONTRACT NO. E008-282	DATE 10/25/2017	DRAWN BY C.J.H.



SCHEDULE OF SUPPLEMENTAL UNIT PRICES
SITE 1820
PROJECT NO. E008-282

Unknown site conditions or design changes will have an impact on the amount of labor and materials required to complete this contract according to the plans and specifications. Therefore, the contractor shall prepare his lump sum bid based on the estimated dimensions or quantities provided in the plans and specifications. The contractor agrees to accept the following unit prices to adjust the amount of the contract, if actual site conditions or later changes in the design require quantities more than or less than those estimated. These unit prices shall be submitted with the lump sum bid.

1.	Sodium Hydroxide Solution, 20%	\$ _____/GAL
2.	Sodium Hydroxide Solution, 50%	\$ _____/GAL
3.	Temporary Check Dam, Straw Bales.....	\$ _____/EACH
4.	Density Test.....	\$ _____/EACH
5.	Ditch, Type I.....	\$ _____/LFT
6.	Soil Test.....	\$ _____/EACH
7.	Agricultural Lime.....	\$ _____/TON
8.	Nitrogen.....	\$ _____/LBS
9.	Phosphate.....	\$ _____/LBS
10.	Potash.....	\$ _____/LBS
11.	Geotextiles.....	\$ _____/SYS
12.	Erosion Control Blanket.....	\$ _____/SYS
13.	Compacted Aggregate, No. 53.....	\$ _____/TON
14.	Riprap, Revetment.....	\$ _____/TON
15.	Riprap, Class II.....	\$ _____/TON
16.	Project Sign.....	\$ _____/EACH
17.	Access Gate.....	\$ _____/EACH
18.	Coarse Aggregate, No. 2.....	\$ _____/TON

COMPANY NAME: _____

SIGNATURE OF BIDDER: _____

DATE _____

Schedule of Base Bid Quantities
Site 1820
Project No. E008-282

Item Number	Item	Base Bid Quantity	Unit
1.	Sodium Hydroxide Solution, 20%	200	GAL
2.	Sodium Hydroxide Solution, 50%	200	GAL
3.	Temporary Check Dam, Straw Bales	20	EACH
4.	Density Test	3	EACH
5.	Ditch, Type I	1,641	LFT
6.	Soil Test	7	EACH
7.	Agricultural Lime	1,170	TON
8.	Nitrogen	4,680	LBS
9.	Phosphate	11,115	LBS
10.	Potash	17,160	LBS
11.	Geotextiles	1,600	SYS
12.	Erosion Control Blanket	3,282	SYS
13.	Compacted Aggregate, No. 53	400	TON
14.	Riprap, Revetment	470	TON
15.	Riprap, Class II	1,860	TON
16.	Project Sign	1	EACH
17.	Access Gate	2	EACH
18.	Coarse Aggregate, No. 2	100	TON