



APPLICATION FOR VARIANCE

State Form 44400 (R7 / 10-13)
Approved by State Board of Accounts, 2013

INDIANA DEPARTMENT OF HOMELAND SECURITY
CODE SERVICES SECTION
302 West Washington Street, Room W246
Indianapolis, IN 46204-2739
http://www.in.gov/dhs/fire/fp_bs_comm_code/



INSTRUCTIONS: Please refer to the attached four (4) page instructions.
Attach additional pages as needed to complete this application.

Variance number (Assigned by department)

16-02-01

1. APPLICANT INFORMATION (Person who would be in violation if variance is not granted; usually this is the owner)

Name of applicant	Title
Cathy Clark	President/CEO
Name of organization	Telephone number
YMCA of Muncie	(765) 288-4448
Address (number and street, city, state, and ZIP code)	
500 S. Mulberry St., Muncie, IN 47305	

2. PERSON SUBMITTING APPLICATION ON BEHALF OF THE APPLICANT (If not submitted by the applicant)

Name of applicant	Title
Joseph Dowdle	Architect
Name of organization	Telephone number
GEA Architects	(765) 289-9155
Address (number and street, city, state, and ZIP code)	
108 E. Jackson, Muncie, IN 47305	

3. DESIGN PROFESSIONAL OF RECORD (If applicable)

Name of design professional	License number
Joseph Dowdle	AR19300053
Name of organization	Telephone number
GEA Architects	(765) 289-9155
Address (number and street, city, state, and ZIP code)	
108 E. Jackson, Muncie, IN 47305	

4. PROJECT IDENTIFICATION

Name of project	State project number	County
Camp Crosley Infirmary	380385	Kosciusko
Address of site (number and street, city, state, and ZIP code)		
165 EMS T2 Lane, North Webster, IN 46555		
Type of project		
<input checked="" type="checkbox"/> New <input type="checkbox"/> Addition <input type="checkbox"/> Alteration <input type="checkbox"/> Change of occupancy <input type="checkbox"/> Existing		

5. REQUIRED ADDITIONAL INFORMATION

The following required information has been included with this application (check as applicable):

- A check made payable to the Indiana Department of Homeland Security for the appropriate amount. (see instructions)
- One (1) set of plans or drawings and supporting data that describe the area affected by the requested variance and any proposed alternatives.
- Written documentation showing that the local fire official has received a copy of the variance application.
- Written documentation showing that the local building official has received a copy of the variance application.

6. VIOLATION INFORMATION

Has the Plan Review Section of the Division of Fire and Building Safety issued a Correction Order?

Yes (If yes, attach a copy of the Correction Order.) No

Has a violation been issued?

Yes (If yes, attach a copy of the Violation and answer the following.) No

Violation issued by:

Local Building Department
 State Fire and Building Code Enforcement Section
 Local Fire Department

7. DESCRIPTION OF REQUESTED VARIANCE

Name of code or standard and edition involved	Specific code section
2014 Indiana Building Code (675 IAC 13-2.6)	903.2.8

Nature of non-compliance (include a description of spaces, equipment, etc. involved as necessary)
 2014 IBC Section 420.4 requires that buildings with an R-2 occupancy classification be equipped with an automatic sprinkler system. The proposed structure is seasonal and would only be occupied in the summer months. Also, the proposed building does not have access to municipal water service. A sizeable well tank would be needed to serve an automatic sprinkler system. This variance request is being made to relieve Camp Crosley from the automatic sprinkler system requirement.

8. DEMONSTRATION THAT PUBLIC HEALTH, SAFETY, AND WELFARE WILL BE PROTECTED

Select one of the following statements:

- Non-compliance with the rule will not be adverse to the public health, safety or welfare; or
- Applicant will undertake alternative actions in lieu of compliance with the rule to ensure that granting of the variance will not be adverse to public health, safety, or welfare. Explain why alternative actions would be adequate (be specific).

Facts demonstrating that the above selected statement is true:

Proposed alternative action would include the installation of exterior doors providing immediate exit access to the outside in all sleeping areas (see attached drawing).

9. DEMONSTRATION OF UNDUE HARDSHIP OR HISTORICALLY SIGNIFICANT STRUCTURE

Select at least one of the following statements:



- Imposition of the rule would result in an undue hardship (unusual difficulty) because of physical limitations of the construction site or its utility services.
- Imposition of the rule would result in an undue hardship (unusual difficulty) because of major operational problems in the use of the building or structure.
- Imposition of the rule would result in an undue hardship (unusual difficulty) because of excessive costs of additional or altered construction elements.
- Imposition of the rule would prevent the preservation of an architecturally or a historically significant part of the building or structure.

Facts demonstrating that the above selected statement is true:

The proposed seasonal structure does not have access to municipal water service. A sizeable well tank would be needed to serve an automatic sprinkler system.

10. STATEMENT OF ACCURACY

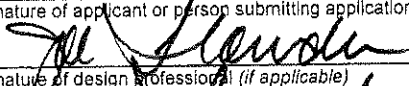
I hereby certify under penalty of perjury that the information contained in this application is accurate.

Signature of applicant or person submitting application	Please print name	Date of signature (month, day, year)
	Joseph Dowdle	
Signature of design professional (if applicable)	Please print name	Date of signature (month, day, year)
	Joseph Dowdle	

11. STATEMENT OF AWARENESS (If the application is submitted on the applicant's behalf, the applicant must sign the following statement.)

I hereby certify under penalty of perjury that I am aware of this request for variance and that this application is being submitted on my behalf.

Signature of applicant	Please print name	Date of signature (month, day, year)
	Cathy Clark	12.1.2015

KOSCIUSKO COUNTY
AREA PLAN COMMISSION

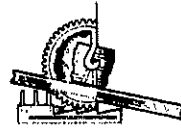

100 W. CENTER • COURTHOUSE • 3RD FLOOR
WARSAW, INDIANA 46580

PHONE 574-372-2304

GEA
108 E Jackson St
Muncie, In 47305

12/3/15

Re: Camp Crosley

To Whom It May Concern:

Kosciusko County does not have a building department however as the zoning and planning authority for this area we have received the state variance applications for the Camp Crosley Infirmary project, located at 162 EMS T2 Ln., North Webster. Our office defers all review and decisions on building code issues to the Indiana State Fire and Building Safety Services.

Sincerely,

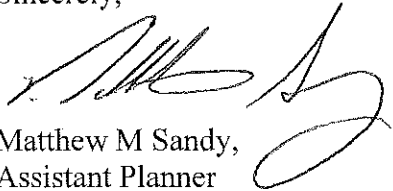
Matthew M Sandy,
Assistant Planner

ELECTRONICALLY FILE YOUR PROJECT WITH STATE OF INDIANA at <http://www.in.gov/dhs/2650.htm>.

This on-line filing is through a secure site, you can use it to submit your project information, pay the fees and upload your project plans.

Use Internet Browser to View this report, other browsers are not compatible to view this report



CONSTRUCTION DESIGN RELEASE

State Form 41191 (R9/5-98)

Report Printed on: November 24, 2015

Indiana Department of Homeland Security
 DIVISION OF FIRE & BUILDING SAFETY
 PLAN REVIEW DIVISION
 402 W. Washington St., Room E245
 Indianapolis, IN 46204



Available At Your Local Licence Branch
 SUPPORT HOOSIER SAFETY

To: Owner / Architect / Engineer
 GEA Architects

Joseph L Dowdle AR19300053
 108 E. Jackson
 Muncie IN 47305

Fax & e-mail: 7652899214, aellis@geaarchitects.com

Project number 380385		Release date 11/24/15
Construction type *SEE BELOW	Occupancy classification *SEE BELOW	
Scope of release ARCH		
Type of release Addendum		
Project name Camp Crosley Infirmary and Welcome Center		
Street address 165 EMS T2 Lane		
City North webster	County KOSCIUSKO	

The plans, specifications and application submitted for the above referenced project have been reviewed for compliance with the applicable rules of the Fire Prevention and Building Safety Commission. The project is released for construction subject to, but not necessarily limited to, the conditions listed below. THIS IS NOT A BUILDING PERMIT. All required local permits and licenses must be obtained prior to beginning construction work. All construction work must be in full compliance with all applicable State rules. Any changes in the released plans and/or specifications must be filed with and released by this Office before any work is altered. This release may be suspended or revoked if it is determined to be issued in error, in violation of any rules of the Commission or if it is based on incorrect or insufficient information. This release shall expire by limitation, and become null and void, if the work authorized is not commenced within one (1) year from the above date.

CONDITIONS:

Note (A1A & A1B): In accordance with the affidavit sworn under penalties of perjury in the application for construction design release the plans and specifications filed in conjunction with this project shall comply with all of the applicable rules and laws of Fire Prevention and Building Safety Commission. Providing false information constitutes an act of perjury, which is a Class D felony punishable by a prison term and a fine up to \$10,000.

In accordance with Section 19 of the General Administrative Rules (675 IAC 12-6-19) a complete set of plans and specifications that conform exactly to the design that was released by the office of the state building commissioner shall be maintained on the construction jobsite as well as a copy of the design release.

- 14B01 The current building code for this project is the 2014 Indiana Building code (675 IAC 13-2.6). R-3 V-B (Spk) (Infirmary)
- 14B01 The current building code for this project is the 2014 Indiana Building code (675 IAC 13-2.6).
- 14B050833 No separation is required between nonseparated occupancies in accordance with Section 508.3.3, IBC (675 IAC 13-2.6).
- 4G0603AE Detailed plans and specifications of the fire suppression system shall be filed with the required application and appropriate fees in accordance with 675 IAC 12-6-3(a), 675 IAC 12-6-7(g)(17), and 675 IAC 13-1-8. (N.F.P.A. 13) (13D)
 B V-B (Welcome center)
- 14B01 The current building code for this project is the 2014 Indiana Building code (675 IAC 13-2.6).
- 14B03071 The aggregate quantity of hazardous production materials shall not be greater than the amounts specified in Tables 307.1(1) and 307.1(2) in accordance with Section 307.1, IBC (675 IAC 13-2.6).

Please be advised that if an administrative review of this action is desired, a written petition for review must be filed at the above address with the Fire Prevention and Building Safety Commission identifying the matter for which a review is sought no later than eighteen (18) days from the above - stated date, unless the eighteenth day falls on a Saturday, a Sunday, a legal holiday under State statute, or a day in which the Department of Fire and Building Services is closed during normal business hours. In the latter case, the filing deadline will be the first working day thereafter. If you choose to petition, and the before-mentioned procedures are followed, your petition for review will be granted, and an administrative proceeding will be conducted by an administrative law judge of the Fire Prevention and Building Safety Commission. If a petition for review is not filed, this Order will be final, and you must comply with its requirements.

ELECTRONICALLY FILE YOUR PROJECT WITH STATE OF INDIANA at <http://www.in.gov/dhs/2650.htm>.

This on-line filing is through a secure site, you can use it to submit your project information, pay the fees and upload your project plans.

Use Internet Browser to View this report, other browsers are not compatible to view this report

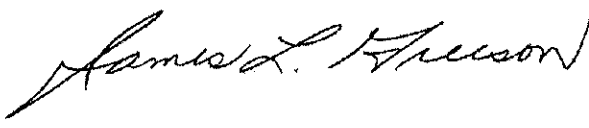
Code review official gkelley@dhs.in.gov	GERALD KELLEY Director, Division of Fire and Building Safety
Address (name, title of local official, street, city, state and ZIP code) ED W SORENSEN 302 W WASHINGTON ST RM E241 Indianapolis, IN 46204 Fax & e-mail: 3172330307, ESORENSEN@DHS.IN.GOV	



VARIANCE APPLICATION PLAN

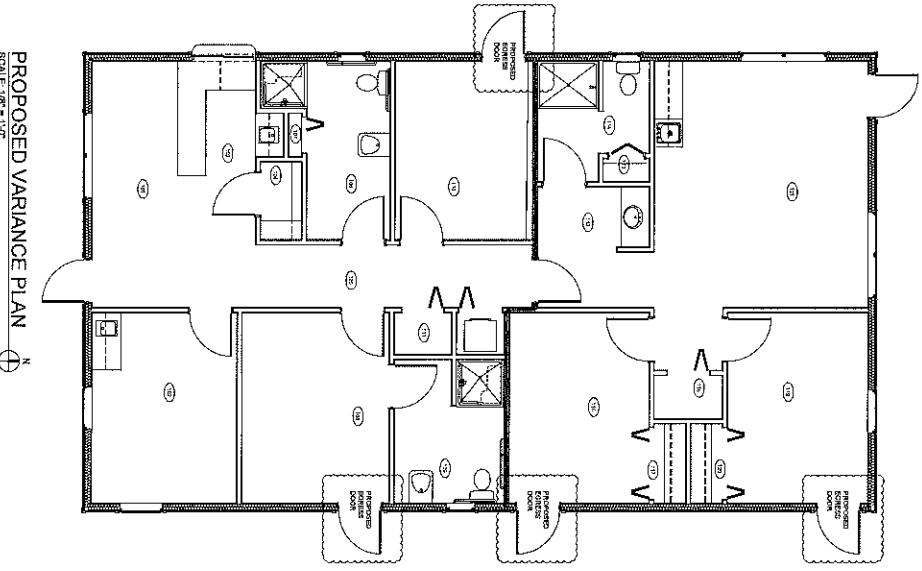
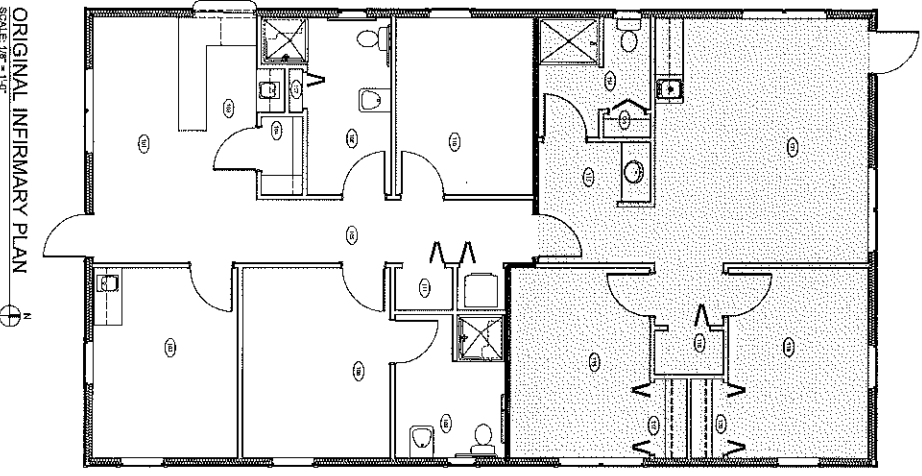

ROOM NAME	NO.
RECEPTION	101
WAITING	102
RECEPTION	103
RECEPTION	104
RECEPTION	105
RECEPTION	106
RECEPTION	107
RECEPTION	108
RECEPTION	109
RECEPTION	110
RECEPTION	111
RECEPTION	112
RECEPTION	113
RECEPTION	114
RECEPTION	115
RECEPTION	116
RECEPTION	117
RECEPTION	118
RECEPTION	119
RECEPTION	120
RECEPTION	121
RECEPTION	122
RECEPTION	123
RECEPTION	124
RECEPTION	125
RECEPTION	126
RECEPTION	127
RECEPTION	128
RECEPTION	129
RECEPTION	130
RECEPTION	131
RECEPTION	132
RECEPTION	133
RECEPTION	134
RECEPTION	135
RECEPTION	136
RECEPTION	137
RECEPTION	138
RECEPTION	139
RECEPTION	140
RECEPTION	141
RECEPTION	142
RECEPTION	143
RECEPTION	144
RECEPTION	145
RECEPTION	146
RECEPTION	147
RECEPTION	148
RECEPTION	149
RECEPTION	150
RECEPTION	151
RECEPTION	152
RECEPTION	153
RECEPTION	154
RECEPTION	155
RECEPTION	156
RECEPTION	157
RECEPTION	158
RECEPTION	159
RECEPTION	160
RECEPTION	161
RECEPTION	162
RECEPTION	163
RECEPTION	164
RECEPTION	165
RECEPTION	166
RECEPTION	167
RECEPTION	168
RECEPTION	169
RECEPTION	170
RECEPTION	171
RECEPTION	172
RECEPTION	173
RECEPTION	174
RECEPTION	175
RECEPTION	176
RECEPTION	177
RECEPTION	178
RECEPTION	179
RECEPTION	180
RECEPTION	181
RECEPTION	182
RECEPTION	183
RECEPTION	184
RECEPTION	185
RECEPTION	186
RECEPTION	187
RECEPTION	188
RECEPTION	189
RECEPTION	190
RECEPTION	191
RECEPTION	192
RECEPTION	193
RECEPTION	194
RECEPTION	195
RECEPTION	196
RECEPTION	197
RECEPTION	198
RECEPTION	199
RECEPTION	200

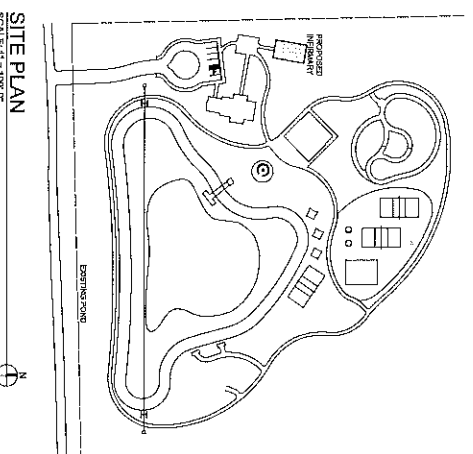
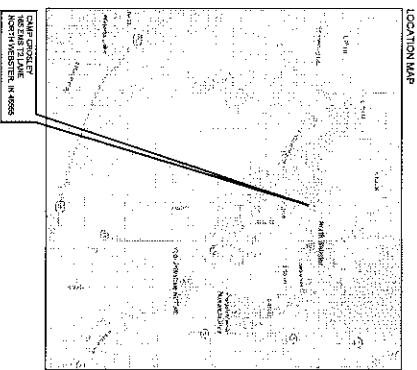

	Project: Camp Crosley Infirmary 165 EMS T2 Lane North Webster, Indiana 46555	
	Prepared for: Muncie Family YMCA	
Job Number: 250524	Date: 30 November 2015	Scale: 1/8" = 1'-0"
Drawn by: AE	Checked by: JD	Scale: 1/8" = 1'-0"
No. Days: Minutes	Scale: 1/8" = 1'-0"	Scale: 1/8" = 1'-0"

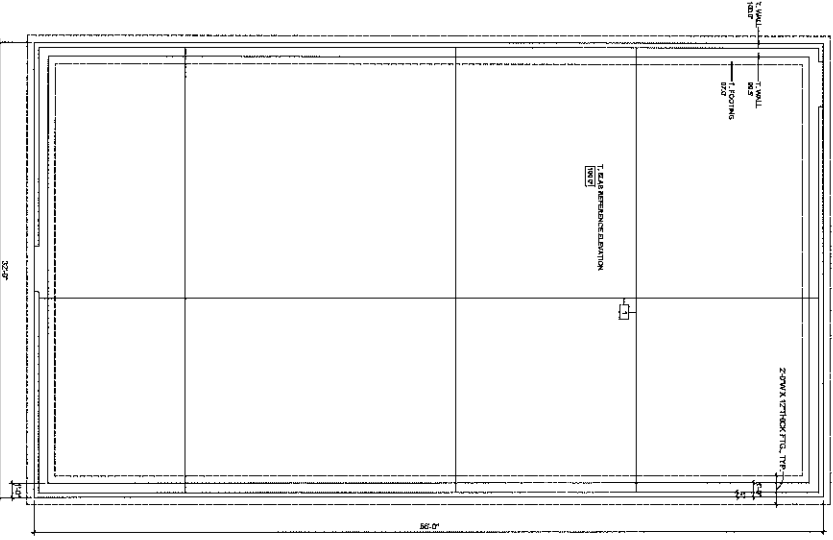

FOUNDATION PLAN
SCALE: 1/8" = 1'-0"

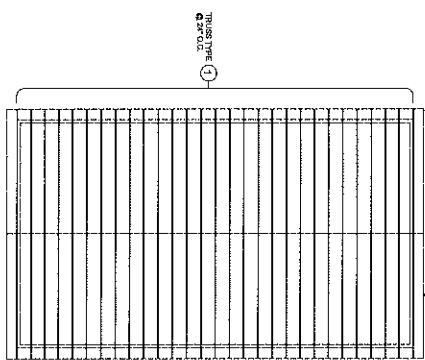

FRAMING PLAN
SCALE: 1/8" = 1'-0"

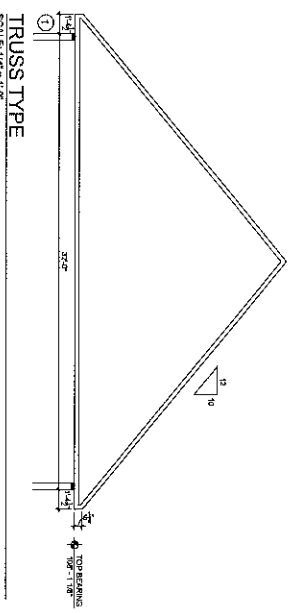

TRUSS TYPE
SCALE: 1/8" = 1'-0"

FOUNDATION/CONCRETE NOTES

1. ALL CONCRETE SHALL BE PLACED IN ONE RISE.
2. ALL CONCRETE SHALL BE PLACED IN ONE RISE.
3. ALL CONCRETE SHALL BE PLACED IN ONE RISE.
4. ALL CONCRETE SHALL BE PLACED IN ONE RISE.
5. ALL CONCRETE SHALL BE PLACED IN ONE RISE.
6. ALL CONCRETE SHALL BE PLACED IN ONE RISE.
7. ALL CONCRETE SHALL BE PLACED IN ONE RISE.
8. ALL CONCRETE SHALL BE PLACED IN ONE RISE.
9. ALL CONCRETE SHALL BE PLACED IN ONE RISE.
10. ALL CONCRETE SHALL BE PLACED IN ONE RISE.
11. ALL CONCRETE SHALL BE PLACED IN ONE RISE.
12. ALL CONCRETE SHALL BE PLACED IN ONE RISE.
13. ALL CONCRETE SHALL BE PLACED IN ONE RISE.
14. ALL CONCRETE SHALL BE PLACED IN ONE RISE.
15. ALL CONCRETE SHALL BE PLACED IN ONE RISE.
16. ALL CONCRETE SHALL BE PLACED IN ONE RISE.
17. ALL CONCRETE SHALL BE PLACED IN ONE RISE.
18. ALL CONCRETE SHALL BE PLACED IN ONE RISE.
19. ALL CONCRETE SHALL BE PLACED IN ONE RISE.
20. ALL CONCRETE SHALL BE PLACED IN ONE RISE.

MEMOS
 show our standard doors. Adjust to white above as indicated.

GENERAL NOTES

1. ALL CONCRETE SHALL BE PLACED IN ONE RISE.
2. ALL CONCRETE SHALL BE PLACED IN ONE RISE.
3. ALL CONCRETE SHALL BE PLACED IN ONE RISE.
4. ALL CONCRETE SHALL BE PLACED IN ONE RISE.
5. ALL CONCRETE SHALL BE PLACED IN ONE RISE.
6. ALL CONCRETE SHALL BE PLACED IN ONE RISE.
7. ALL CONCRETE SHALL BE PLACED IN ONE RISE.
8. ALL CONCRETE SHALL BE PLACED IN ONE RISE.
9. ALL CONCRETE SHALL BE PLACED IN ONE RISE.
10. ALL CONCRETE SHALL BE PLACED IN ONE RISE.
11. ALL CONCRETE SHALL BE PLACED IN ONE RISE.
12. ALL CONCRETE SHALL BE PLACED IN ONE RISE.
13. ALL CONCRETE SHALL BE PLACED IN ONE RISE.
14. ALL CONCRETE SHALL BE PLACED IN ONE RISE.
15. ALL CONCRETE SHALL BE PLACED IN ONE RISE.
16. ALL CONCRETE SHALL BE PLACED IN ONE RISE.
17. ALL CONCRETE SHALL BE PLACED IN ONE RISE.
18. ALL CONCRETE SHALL BE PLACED IN ONE RISE.
19. ALL CONCRETE SHALL BE PLACED IN ONE RISE.
20. ALL CONCRETE SHALL BE PLACED IN ONE RISE.

ITEM	QUANTITY	UNIT	PRICE	TOTAL
1. EXTERIOR FINISH	1	SQ. YD.	1.00	1.00
2. GRAV. UTILITY TIL. TILE	1	SQ. YD.	1.00	1.00
3. EXTERIOR FINISH	1	SQ. YD.	1.00	1.00
4. EXTERIOR FINISH	1	SQ. YD.	1.00	1.00
5. EXTERIOR FINISH	1	SQ. YD.	1.00	1.00
6. EXTERIOR FINISH	1	SQ. YD.	1.00	1.00
7. EXTERIOR FINISH	1	SQ. YD.	1.00	1.00
8. EXTERIOR FINISH	1	SQ. YD.	1.00	1.00
9. EXTERIOR FINISH	1	SQ. YD.	1.00	1.00
10. EXTERIOR FINISH	1	SQ. YD.	1.00	1.00
11. EXTERIOR FINISH	1	SQ. YD.	1.00	1.00
12. EXTERIOR FINISH	1	SQ. YD.	1.00	1.00
13. EXTERIOR FINISH	1	SQ. YD.	1.00	1.00
14. EXTERIOR FINISH	1	SQ. YD.	1.00	1.00
15. EXTERIOR FINISH	1	SQ. YD.	1.00	1.00
16. EXTERIOR FINISH	1	SQ. YD.	1.00	1.00
17. EXTERIOR FINISH	1	SQ. YD.	1.00	1.00
18. EXTERIOR FINISH	1	SQ. YD.	1.00	1.00
19. EXTERIOR FINISH	1	SQ. YD.	1.00	1.00
20. EXTERIOR FINISH	1	SQ. YD.	1.00	1.00
TOTAL				20.00

FOUNDATION & FRAMING

I-S1.1

Scale: 1/8" = 1'-0"

Project:
 Camp Crosley Infirmary
 165 EMS T2 Lane
 North Webster, Indiana 46555

Prepared for:
 Muncie Family YMCA

Date:
 9 November 2015

Drawn by:
 A/E

Checked by:
 J/D

Scale:
 1/8" = 1'-0"

108 E. Anthony Street
 North Webster, IN 46555
 Phone: 317.461.1234
 Fax: 317.461.1235
 Email: info@geaarchitects.com

PLAN LEGEND

- 1. HORIZONTAL LINE WITH SHORT DASHES
- 2. HORIZONTAL LINE WITH LONG DASHES
- 3. HORIZONTAL LINE WITH SHORT DASHES AND DOTS
- 4. HORIZONTAL LINE WITH LONG DASHES AND DOTS
- 5. HORIZONTAL LINE WITH SHORT DASHES AND DOTS AND A TRIANGLE
- 6. HORIZONTAL LINE WITH LONG DASHES AND DOTS AND A TRIANGLE
- 7. HORIZONTAL LINE WITH SHORT DASHES AND DOTS AND A TRIANGLE
- 8. HORIZONTAL LINE WITH LONG DASHES AND DOTS AND A TRIANGLE
- 9. HORIZONTAL LINE WITH SHORT DASHES AND DOTS AND A TRIANGLE
- 10. HORIZONTAL LINE WITH LONG DASHES AND DOTS AND A TRIANGLE
- 11. HORIZONTAL LINE WITH SHORT DASHES AND DOTS AND A TRIANGLE
- 12. HORIZONTAL LINE WITH LONG DASHES AND DOTS AND A TRIANGLE
- 13. HORIZONTAL LINE WITH SHORT DASHES AND DOTS AND A TRIANGLE
- 14. HORIZONTAL LINE WITH LONG DASHES AND DOTS AND A TRIANGLE
- 15. HORIZONTAL LINE WITH SHORT DASHES AND DOTS AND A TRIANGLE
- 16. HORIZONTAL LINE WITH LONG DASHES AND DOTS AND A TRIANGLE
- 17. HORIZONTAL LINE WITH SHORT DASHES AND DOTS AND A TRIANGLE
- 18. HORIZONTAL LINE WITH LONG DASHES AND DOTS AND A TRIANGLE
- 19. HORIZONTAL LINE WITH SHORT DASHES AND DOTS AND A TRIANGLE
- 20. HORIZONTAL LINE WITH LONG DASHES AND DOTS AND A TRIANGLE

DOOR AND FRAME SCHEDULE

#	SYMBOL	DOOR TYPE	FRAME TYPE	FINISH	GLASS	MARKING
1	1	WOOD STYLED	WOOD STYLED	WOOD STYLED	WOOD STYLED	WOOD STYLED
2	2	WOOD STYLED	WOOD STYLED	WOOD STYLED	WOOD STYLED	WOOD STYLED
3	3	WOOD STYLED	WOOD STYLED	WOOD STYLED	WOOD STYLED	WOOD STYLED
4	4	WOOD STYLED	WOOD STYLED	WOOD STYLED	WOOD STYLED	WOOD STYLED
5	5	WOOD STYLED	WOOD STYLED	WOOD STYLED	WOOD STYLED	WOOD STYLED
6	6	WOOD STYLED	WOOD STYLED	WOOD STYLED	WOOD STYLED	WOOD STYLED
7	7	WOOD STYLED	WOOD STYLED	WOOD STYLED	WOOD STYLED	WOOD STYLED
8	8	WOOD STYLED	WOOD STYLED	WOOD STYLED	WOOD STYLED	WOOD STYLED
9	9	WOOD STYLED	WOOD STYLED	WOOD STYLED	WOOD STYLED	WOOD STYLED
10	10	WOOD STYLED	WOOD STYLED	WOOD STYLED	WOOD STYLED	WOOD STYLED
11	11	WOOD STYLED	WOOD STYLED	WOOD STYLED	WOOD STYLED	WOOD STYLED
12	12	WOOD STYLED	WOOD STYLED	WOOD STYLED	WOOD STYLED	WOOD STYLED
13	13	WOOD STYLED	WOOD STYLED	WOOD STYLED	WOOD STYLED	WOOD STYLED
14	14	WOOD STYLED	WOOD STYLED	WOOD STYLED	WOOD STYLED	WOOD STYLED
15	15	WOOD STYLED	WOOD STYLED	WOOD STYLED	WOOD STYLED	WOOD STYLED
16	16	WOOD STYLED	WOOD STYLED	WOOD STYLED	WOOD STYLED	WOOD STYLED
17	17	WOOD STYLED	WOOD STYLED	WOOD STYLED	WOOD STYLED	WOOD STYLED
18	18	WOOD STYLED	WOOD STYLED	WOOD STYLED	WOOD STYLED	WOOD STYLED
19	19	WOOD STYLED	WOOD STYLED	WOOD STYLED	WOOD STYLED	WOOD STYLED
20	20	WOOD STYLED	WOOD STYLED	WOOD STYLED	WOOD STYLED	WOOD STYLED

DOOR AND FRAME SCHEDULE LEGEND

- 1. WOOD STYLED
- 2. WOOD STYLED
- 3. WOOD STYLED
- 4. WOOD STYLED
- 5. WOOD STYLED
- 6. WOOD STYLED
- 7. WOOD STYLED
- 8. WOOD STYLED
- 9. WOOD STYLED
- 10. WOOD STYLED
- 11. WOOD STYLED
- 12. WOOD STYLED
- 13. WOOD STYLED
- 14. WOOD STYLED
- 15. WOOD STYLED
- 16. WOOD STYLED
- 17. WOOD STYLED
- 18. WOOD STYLED
- 19. WOOD STYLED
- 20. WOOD STYLED

- 1. HORIZONTAL LINE WITH SHORT DASHES
- 2. HORIZONTAL LINE WITH LONG DASHES
- 3. HORIZONTAL LINE WITH SHORT DASHES AND DOTS
- 4. HORIZONTAL LINE WITH LONG DASHES AND DOTS
- 5. HORIZONTAL LINE WITH SHORT DASHES AND DOTS AND A TRIANGLE
- 6. HORIZONTAL LINE WITH LONG DASHES AND DOTS AND A TRIANGLE
- 7. HORIZONTAL LINE WITH SHORT DASHES AND DOTS AND A TRIANGLE
- 8. HORIZONTAL LINE WITH LONG DASHES AND DOTS AND A TRIANGLE
- 9. HORIZONTAL LINE WITH SHORT DASHES AND DOTS AND A TRIANGLE
- 10. HORIZONTAL LINE WITH LONG DASHES AND DOTS AND A TRIANGLE
- 11. HORIZONTAL LINE WITH SHORT DASHES AND DOTS AND A TRIANGLE
- 12. HORIZONTAL LINE WITH LONG DASHES AND DOTS AND A TRIANGLE
- 13. HORIZONTAL LINE WITH SHORT DASHES AND DOTS AND A TRIANGLE
- 14. HORIZONTAL LINE WITH LONG DASHES AND DOTS AND A TRIANGLE
- 15. HORIZONTAL LINE WITH SHORT DASHES AND DOTS AND A TRIANGLE
- 16. HORIZONTAL LINE WITH LONG DASHES AND DOTS AND A TRIANGLE
- 17. HORIZONTAL LINE WITH SHORT DASHES AND DOTS AND A TRIANGLE
- 18. HORIZONTAL LINE WITH LONG DASHES AND DOTS AND A TRIANGLE
- 19. HORIZONTAL LINE WITH SHORT DASHES AND DOTS AND A TRIANGLE
- 20. HORIZONTAL LINE WITH LONG DASHES AND DOTS AND A TRIANGLE

ROOM FINISH SCHEDULE

ROOM NAME	WALL	FLOOR	CEILING	DOOR	WINDOW	MARKING
1	1	1	1	1	1	1
2	2	2	2	2	2	2
3	3	3	3	3	3	3
4	4	4	4	4	4	4
5	5	5	5	5	5	5
6	6	6	6	6	6	6
7	7	7	7	7	7	7
8	8	8	8	8	8	8
9	9	9	9	9	9	9
10	10	10	10	10	10	10
11	11	11	11	11	11	11
12	12	12	12	12	12	12
13	13	13	13	13	13	13
14	14	14	14	14	14	14
15	15	15	15	15	15	15
16	16	16	16	16	16	16
17	17	17	17	17	17	17
18	18	18	18	18	18	18
19	19	19	19	19	19	19
20	20	20	20	20	20	20

FINISH LEGEND

- 1. WOOD STYLED
- 2. WOOD STYLED
- 3. WOOD STYLED
- 4. WOOD STYLED
- 5. WOOD STYLED
- 6. WOOD STYLED
- 7. WOOD STYLED
- 8. WOOD STYLED
- 9. WOOD STYLED
- 10. WOOD STYLED
- 11. WOOD STYLED
- 12. WOOD STYLED
- 13. WOOD STYLED
- 14. WOOD STYLED
- 15. WOOD STYLED
- 16. WOOD STYLED
- 17. WOOD STYLED
- 18. WOOD STYLED
- 19. WOOD STYLED
- 20. WOOD STYLED

WINDOW ELEVATIONS

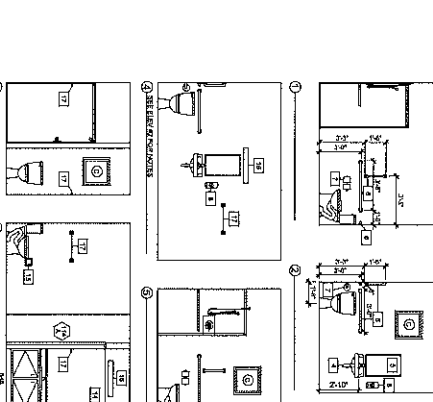

NOTES

- 1. HORIZONTAL LINE WITH SHORT DASHES
- 2. HORIZONTAL LINE WITH LONG DASHES
- 3. HORIZONTAL LINE WITH SHORT DASHES AND DOTS
- 4. HORIZONTAL LINE WITH LONG DASHES AND DOTS
- 5. HORIZONTAL LINE WITH SHORT DASHES AND DOTS AND A TRIANGLE
- 6. HORIZONTAL LINE WITH LONG DASHES AND DOTS AND A TRIANGLE
- 7. HORIZONTAL LINE WITH SHORT DASHES AND DOTS AND A TRIANGLE
- 8. HORIZONTAL LINE WITH LONG DASHES AND DOTS AND A TRIANGLE
- 9. HORIZONTAL LINE WITH SHORT DASHES AND DOTS AND A TRIANGLE
- 10. HORIZONTAL LINE WITH LONG DASHES AND DOTS AND A TRIANGLE
- 11. HORIZONTAL LINE WITH SHORT DASHES AND DOTS AND A TRIANGLE
- 12. HORIZONTAL LINE WITH LONG DASHES AND DOTS AND A TRIANGLE
- 13. HORIZONTAL LINE WITH SHORT DASHES AND DOTS AND A TRIANGLE
- 14. HORIZONTAL LINE WITH LONG DASHES AND DOTS AND A TRIANGLE
- 15. HORIZONTAL LINE WITH SHORT DASHES AND DOTS AND A TRIANGLE
- 16. HORIZONTAL LINE WITH LONG DASHES AND DOTS AND A TRIANGLE
- 17. HORIZONTAL LINE WITH SHORT DASHES AND DOTS AND A TRIANGLE
- 18. HORIZONTAL LINE WITH LONG DASHES AND DOTS AND A TRIANGLE
- 19. HORIZONTAL LINE WITH SHORT DASHES AND DOTS AND A TRIANGLE
- 20. HORIZONTAL LINE WITH LONG DASHES AND DOTS AND A TRIANGLE

INTERIOR ELEVATIONS

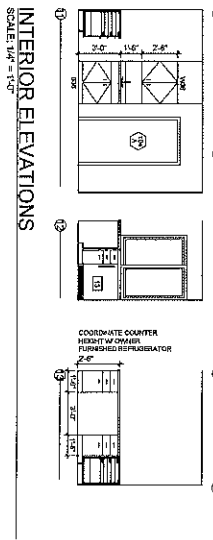

FLOOR PLAN

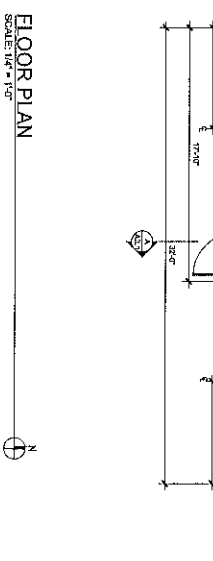

Project: Camp Crosley Infirmary
 166 EMS T2 Lane
 North Webster, Indiana 46555
 Prepared for: Muncie Family YMCA
 Date: 9 November 2015
 Drawn by: J.D.
 Checked by: J.D.
 Scale: 1/4" = 1'-0"

G|E|A ARCHITECTS

108 E. Jackson Street
 Columbus, IN 47326-2888
 Phone: 317.332.2888
 Fax: 317.332.2889
 Email: g|e|a@geaarchitects.com
 Website: www.geaarchitects.com

Professional Seal: J. D. [Signature]

1-A1.1
 FLOOR PLAN

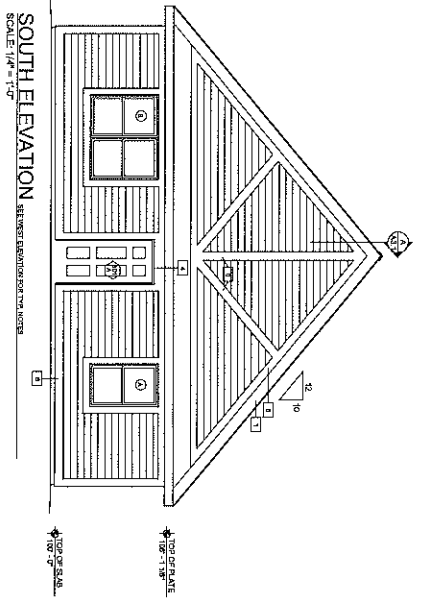
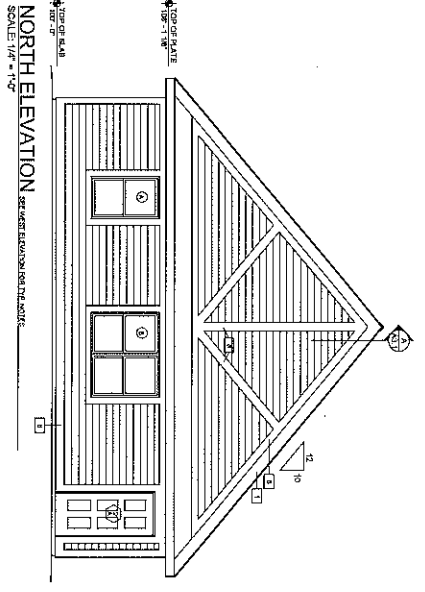
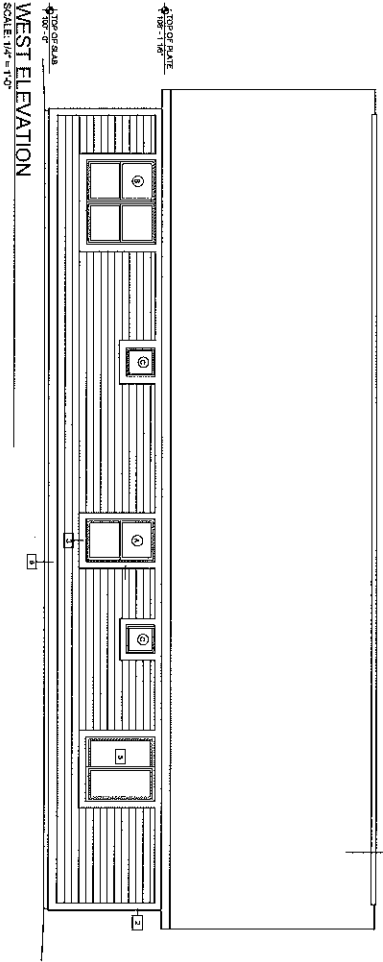
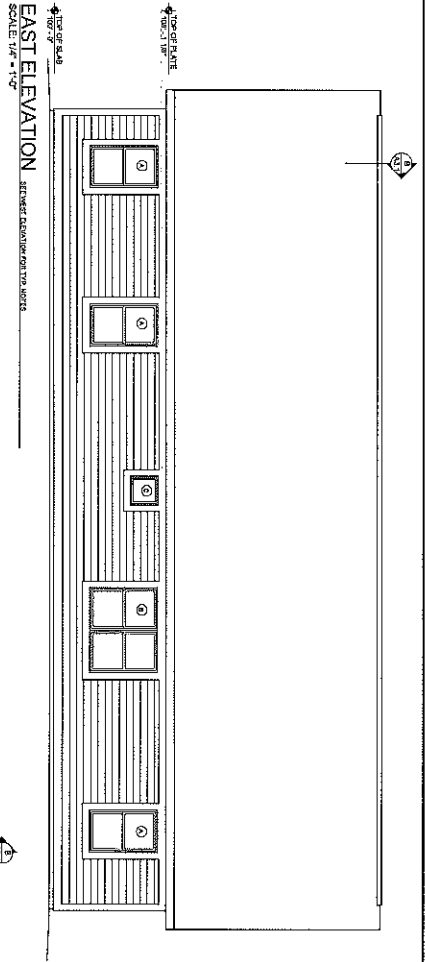

- KEYNOTES
- 1. 2" x 4" SIPS W/ 2" X 4" STANDING JOIST
 - 2. 2" x 4" SIP PERMITTED TO BE CORNER TRIM JOIST
 - 3. 2" x 4" SIP PERMITTED TO BE TRIM JOIST AT ALL CORNERS
 - 4. 2" x 4" SIP PERMITTED TO BE TRIM JOIST IN ALL CORNERS
 - 5. 2" x 4" SIP PERMITTED TO BE TRIM JOIST IN ALL CORNERS
 - 6. 2" x 4" SIP PERMITTED TO BE TRIM JOIST IN ALL CORNERS
 - 7. 2" x 4" SIP PERMITTED TO BE TRIM JOIST IN ALL CORNERS
 - 8. 2" x 4" SIP PERMITTED TO BE TRIM JOIST IN ALL CORNERS
 - 9. 2" x 4" SIP PERMITTED TO BE TRIM JOIST IN ALL CORNERS

	<p>101 E. Johnson Street Muncie, IN 47304 765-285-1111 www.g e a.com</p>	<p>G E A ARCHITECTS</p>	<p>Prepared for: Muncie Family YMCA</p>	<p>Project: Camp Crosley Infirmary 165 EMS T2 Lane North Webster, Indiana 46555</p>
				<p>Date: 9 November 2015</p>
<p>Job Number: 2502244</p>	<p>Drawn By: AE</p>	<p>Checked By: JD</p>	<p>Scale: 1/4" = 1'-0"</p>	<p>Sheet: I-A2.1</p>
<p>Rev. Date:</p>	<p>Revision:</p>	<p>Notes:</p>	<p>Scale:</p>	<p>Sheet:</p>

SECTION AA
SCALE: 1/4" = 1'-0"

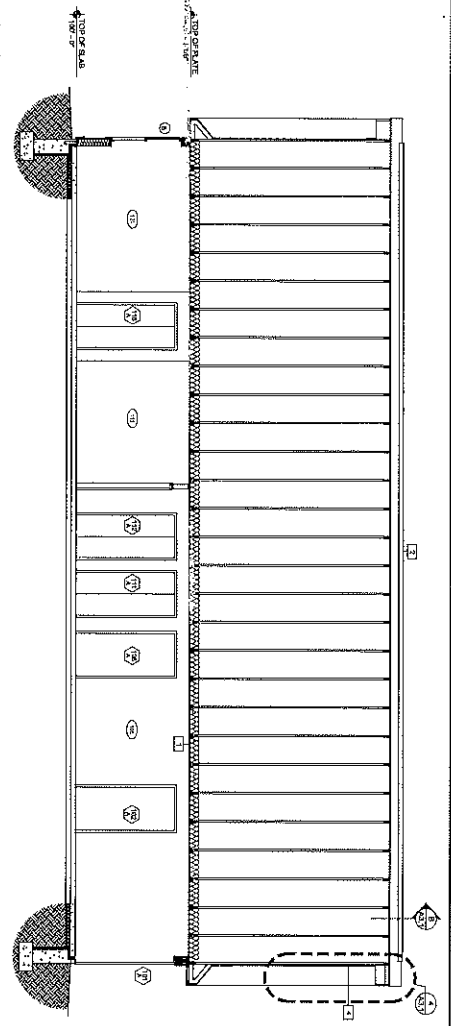

SECTION B-B
SCALE: 1/4" = 1'-0"

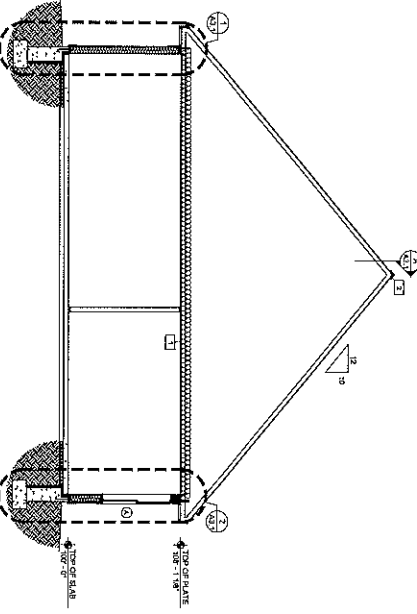

- NOTES**
1. REFER TO DRAWING 1-A-3.1 FOR WINDOW SCHEDULE
 2. REFER TO DRAWING 1-A-3.1 FOR DOOR SCHEDULE
 3. REFER TO DRAWING 1-A-3.1 FOR ROOF SCHEDULE
 4. REFER TO DRAWING 1-A-3.1 FOR FLOOR SCHEDULE
 5. REFER TO DRAWING 1-A-3.1 FOR CEILING SCHEDULE
 6. REFER TO DRAWING 1-A-3.1 FOR FINISH SCHEDULE
 7. REFER TO DRAWING 1-A-3.1 FOR MATERIAL SCHEDULE

4 WALL SECTION
SCALE: 3/4" = 1'-0"

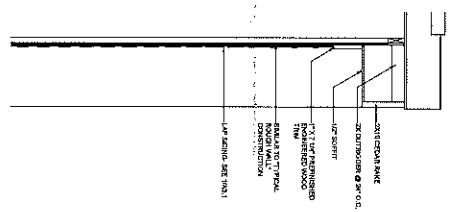

6 SILL DETAIL
SCALE: 1/2" = 1'-0"

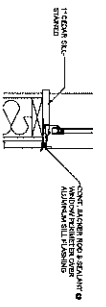

7 HEAD DETAIL
SCALE: 1/2" = 1'-0"

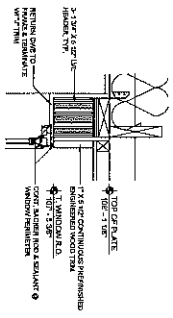

2 WALL SECTION
SCALE: 3/4" = 1'-0"

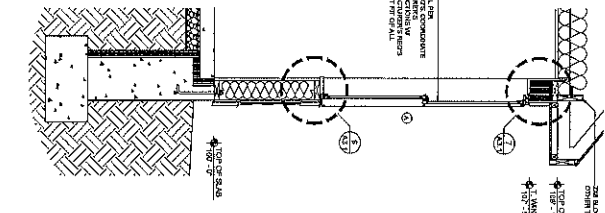

1 TYPICAL WALL SECTION
SCALE: 3/4" = 1'-0"

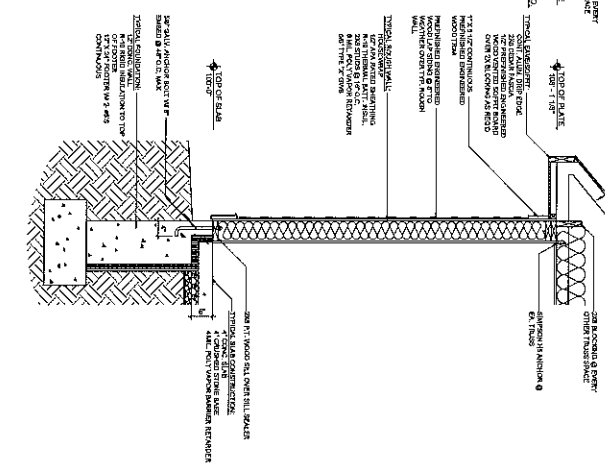

Project
Camp Crosley Infirmary
165 EMS T2 Lane
North Webster, Indiana 46555

Prepared for
Muncie Family YMCA

Date
9 November 2015

Drawn by
JLD

Checked by
JLD

Scale
As Shown

G|E|A
ARCHITECTS

605 E. Main Street
North Webster, IN 46555
765.281.1111
www.geaarchitects.com

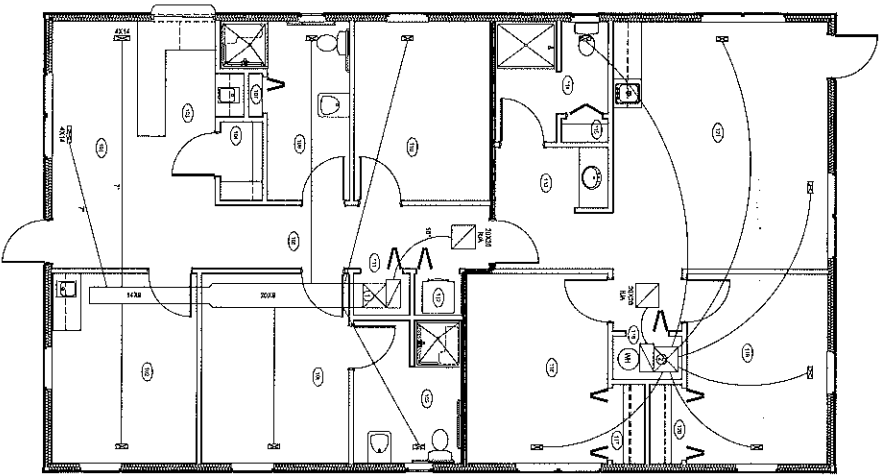
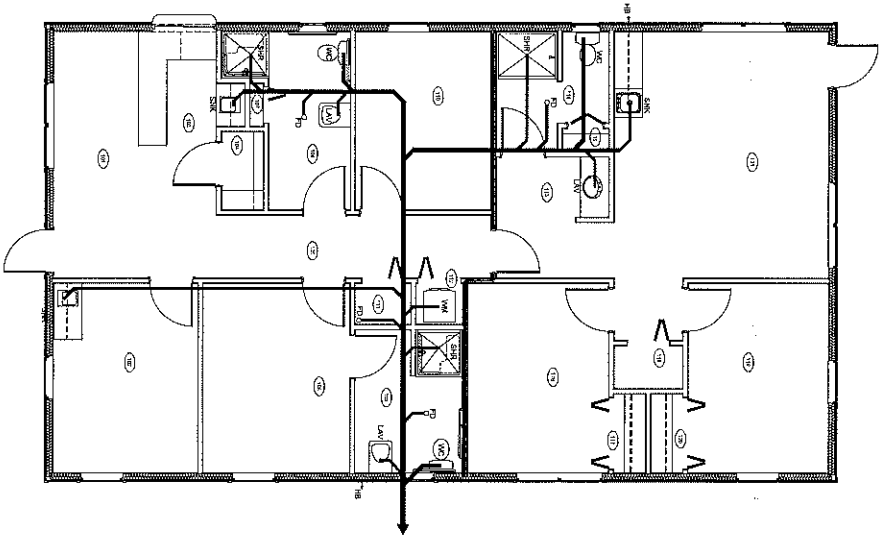
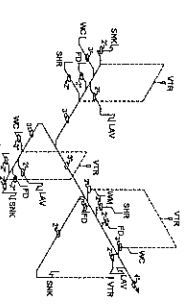
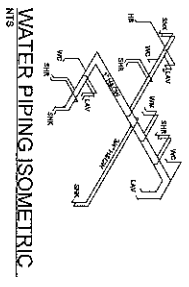

- MECHANICAL PLAN**
SCALE: 1/4" = 1'-0"
- GENERAL NOTES**
1. ALL PIPING AND UNLESS OTHERWISE NOTED SHALL BE 1/2" DIA. GALV. STEEL.
 2. ALL PIPING SHALL BE INSTALLED IN ACCORDANCE WITH THE 2015 INTERNATIONAL PLUMBING CODE.
 3. ALL PIPING SHALL BE INSTALLED IN ACCORDANCE WITH THE 2015 INTERNATIONAL MECHANICAL CODE.
 4. ALL PIPING SHALL BE INSTALLED IN ACCORDANCE WITH THE 2015 INTERNATIONAL FIRE AND MARINE BOAT BUILDING CODE.
 5. ALL PIPING SHALL BE INSTALLED IN ACCORDANCE WITH THE 2015 INTERNATIONAL BUILDING CODE.
 6. ALL PIPING SHALL BE INSTALLED IN ACCORDANCE WITH THE 2015 INTERNATIONAL ENERGY CONSERVATION CODE.
 7. ALL PIPING SHALL BE INSTALLED IN ACCORDANCE WITH THE 2015 INTERNATIONAL SMOKE CONTROL CODE.
 8. ALL PIPING SHALL BE INSTALLED IN ACCORDANCE WITH THE 2015 INTERNATIONAL SAFETY CODE.
 9. ALL PIPING SHALL BE INSTALLED IN ACCORDANCE WITH THE 2015 INTERNATIONAL WELLNESS BUILDING INSTITUTE CODE.
 10. ALL PIPING SHALL BE INSTALLED IN ACCORDANCE WITH THE 2015 INTERNATIONAL WELLNESS BUILDING INSTITUTE CODE.
- HVAC UNITS**
- 1. ALL UNITS SHALL BE INSTALLED IN ACCORDANCE WITH THE 2015 INTERNATIONAL MECHANICAL CODE.
 - 2. ALL UNITS SHALL BE INSTALLED IN ACCORDANCE WITH THE 2015 INTERNATIONAL ENERGY CONSERVATION CODE.
 - 3. ALL UNITS SHALL BE INSTALLED IN ACCORDANCE WITH THE 2015 INTERNATIONAL SMOKE CONTROL CODE.
 - 4. ALL UNITS SHALL BE INSTALLED IN ACCORDANCE WITH THE 2015 INTERNATIONAL SAFETY CODE.
 - 5. ALL UNITS SHALL BE INSTALLED IN ACCORDANCE WITH THE 2015 INTERNATIONAL WELLNESS BUILDING INSTITUTE CODE.

	FOR THE INTERIOR DESIGNER G. E. INTERIOR DESIGN 165 EMS T2 Lane North Webster, Indiana 46555 Phone: 317.462.1111 Fax: 317.462.1112 Website: www.geinteriordesign.com	
	Project: Camp Crosley Infirmary 165 EMS T2 Lane North Webster, Indiana 46555 Prepared for: Muncie Family YMCA	Date: 9 November 2015 Job Number: 2500234 Drawn by: AE Checked by: JD File Name: 2500234.MXD

VARIANCE APPLICATION PLAN

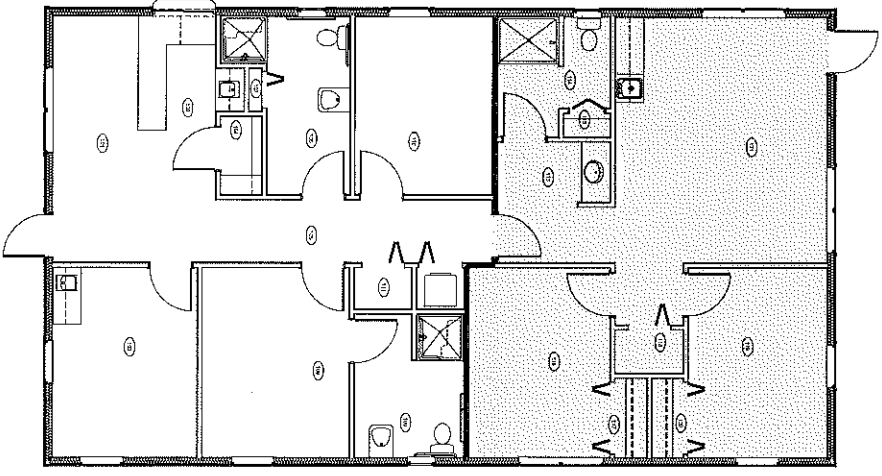

ORIGINAL INFIRMARY PLAN
SCALE: 1/8" = 1'-0"

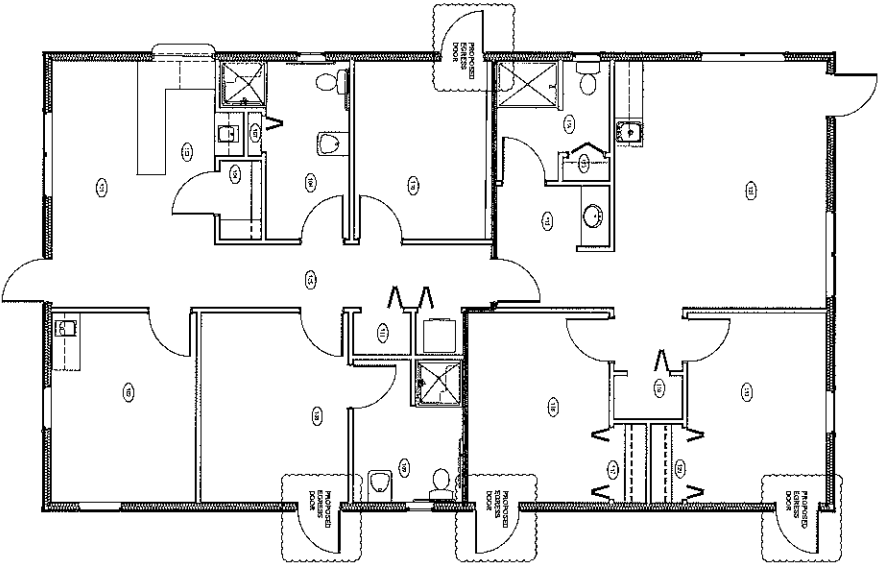

PROPOSED VARIANCE PLAN
SCALE: 1/8" = 1'-0"

ROOM NAME	NO.	AREA
RECEPTION	101	100
WAITING AREA	102	100
PHYSICIAN OFFICE	103	100
NURSE STATION	104	100
PHARMACY	105	100
LABORATORY	106	100
STORAGE	107	100
RESTROOM	108	100
STAIRS	109	100
ELEVATOR	110	100
MECHANICAL	111	100
UTILITY	112	100
OFFICE	113	100
CONFERENCE	114	100
RECEPTION	115	100
WAITING AREA	116	100
PHYSICIAN OFFICE	117	100
NURSE STATION	118	100
PHARMACY	119	100
LABORATORY	120	100
STORAGE	121	100
RESTROOM	122	100
STAIRS	123	100
ELEVATOR	124	100
MECHANICAL	125	100
UTILITY	126	100
OFFICE	127	100
CONFERENCE	128	100
RECEPTION	129	100
WAITING AREA	130	100
PHYSICIAN OFFICE	131	100
NURSE STATION	132	100
PHARMACY	133	100
LABORATORY	134	100
STORAGE	135	100
RESTROOM	136	100
STAIRS	137	100
ELEVATOR	138	100
MECHANICAL	139	100
UTILITY	140	100
OFFICE	141	100
CONFERENCE	142	100
RECEPTION	143	100
WAITING AREA	144	100
PHYSICIAN OFFICE	145	100
NURSE STATION	146	100
PHARMACY	147	100
LABORATORY	148	100
STORAGE	149	100
RESTROOM	150	100
STAIRS	151	100
ELEVATOR	152	100
MECHANICAL	153	100
UTILITY	154	100
OFFICE	155	100
CONFERENCE	156	100
RECEPTION	157	100
WAITING AREA	158	100
PHYSICIAN OFFICE	159	100
NURSE STATION	160	100
PHARMACY	161	100
LABORATORY	162	100
STORAGE	163	100
RESTROOM	164	100
STAIRS	165	100
ELEVATOR	166	100
MECHANICAL	167	100
UTILITY	168	100
OFFICE	169	100
CONFERENCE	170	100
RECEPTION	171	100
WAITING AREA	172	100
PHYSICIAN OFFICE	173	100
NURSE STATION	174	100
PHARMACY	175	100
LABORATORY	176	100
STORAGE	177	100
RESTROOM	178	100
STAIRS	179	100
ELEVATOR	180	100
MECHANICAL	181	100
UTILITY	182	100
OFFICE	183	100
CONFERENCE	184	100
RECEPTION	185	100
WAITING AREA	186	100
PHYSICIAN OFFICE	187	100
NURSE STATION	188	100
PHARMACY	189	100
LABORATORY	190	100
STORAGE	191	100
RESTROOM	192	100
STAIRS	193	100
ELEVATOR	194	100
MECHANICAL	195	100
UTILITY	196	100
OFFICE	197	100
CONFERENCE	198	100
RECEPTION	199	100
WAITING AREA	200	100
PHYSICIAN OFFICE	201	100
NURSE STATION	202	100
PHARMACY	203	100
LABORATORY	204	100
STORAGE	205	100
RESTROOM	206	100
STAIRS	207	100
ELEVATOR	208	100
MECHANICAL	209	100
UTILITY	210	100
OFFICE	211	100
CONFERENCE	212	100
RECEPTION	213	100
WAITING AREA	214	100
PHYSICIAN OFFICE	215	100
NURSE STATION	216	100
PHARMACY	217	100
LABORATORY	218	100
STORAGE	219	100
RESTROOM	220	100
STAIRS	221	100
ELEVATOR	222	100
MECHANICAL	223	100
UTILITY	224	100
OFFICE	225	100
CONFERENCE	226	100
RECEPTION	227	100
WAITING AREA	228	100
PHYSICIAN OFFICE	229	100
NURSE STATION	230	100
PHARMACY	231	100
LABORATORY	232	100
STORAGE	233	100
RESTROOM	234	100
STAIRS	235	100
ELEVATOR	236	100
MECHANICAL	237	100
UTILITY	238	100
OFFICE	239	100
CONFERENCE	240	100
RECEPTION	241	100
WAITING AREA	242	100
PHYSICIAN OFFICE	243	100
NURSE STATION	244	100
PHARMACY	245	100
LABORATORY	246	100
STORAGE	247	100
RESTROOM	248	100
STAIRS	249	100
ELEVATOR	250	100
MECHANICAL	251	100
UTILITY	252	100
OFFICE	253	100
CONFERENCE	254	100
RECEPTION	255	100
WAITING AREA	256	100
PHYSICIAN OFFICE	257	100
NURSE STATION	258	100
PHARMACY	259	100
LABORATORY	260	100
STORAGE	261	100
RESTROOM	262	100
STAIRS	263	100
ELEVATOR	264	100
MECHANICAL	265	100
UTILITY	266	100
OFFICE	267	100
CONFERENCE	268	100
RECEPTION	269	100
WAITING AREA	270	100
PHYSICIAN OFFICE	271	100
NURSE STATION	272	100
PHARMACY	273	100
LABORATORY	274	100
STORAGE	275	100
RESTROOM	276	100
STAIRS	277	100
ELEVATOR	278	100
MECHANICAL	279	100
UTILITY	280	100
OFFICE	281	100
CONFERENCE	282	100
RECEPTION	283	100
WAITING AREA	284	100
PHYSICIAN OFFICE	285	100
NURSE STATION	286	100
PHARMACY	287	100
LABORATORY	288	100
STORAGE	289	100
RESTROOM	290	100
STAIRS	291	100
ELEVATOR	292	100
MECHANICAL	293	100
UTILITY	294	100
OFFICE	295	100
CONFERENCE	296	100
RECEPTION	297	100
WAITING AREA	298	100
PHYSICIAN OFFICE	299	100
NURSE STATION	300	100
PHARMACY	301	100
LABORATORY	302	100
STORAGE	303	100
RESTROOM	304	100
STAIRS	305	100
ELEVATOR	306	100
MECHANICAL	307	100
UTILITY	308	100
OFFICE	309	100
CONFERENCE	310	100
RECEPTION	311	100
WAITING AREA	312	100
PHYSICIAN OFFICE	313	100
NURSE STATION	314	100
PHARMACY	315	100
LABORATORY	316	100
STORAGE	317	100
RESTROOM	318	100
STAIRS	319	100
ELEVATOR	320	100
MECHANICAL	321	100
UTILITY	322	100
OFFICE	323	100
CONFERENCE	324	100
RECEPTION	325	100
WAITING AREA	326	100
PHYSICIAN OFFICE	327	100
NURSE STATION	328	100
PHARMACY	329	100
LABORATORY	330	100
STORAGE	331	100
RESTROOM	332	100
STAIRS	333	100
ELEVATOR	334	100
MECHANICAL	335	100
UTILITY	336	100
OFFICE	337	100
CONFERENCE	338	100
RECEPTION	339	100
WAITING AREA	340	100
PHYSICIAN OFFICE	341	100
NURSE STATION	342	100
PHARMACY	343	100
LABORATORY	344	100
STORAGE	345	100
RESTROOM	346	100
STAIRS	347	100
ELEVATOR	348	100
MECHANICAL	349	100
UTILITY	350	100
OFFICE	351	100
CONFERENCE	352	100
RECEPTION	353	100
WAITING AREA	354	100
PHYSICIAN OFFICE	355	100
NURSE STATION	356	100
PHARMACY	357	100
LABORATORY	358	100
STORAGE	359	100
RESTROOM	360	100
STAIRS	361	100
ELEVATOR	362	100
MECHANICAL	363	