RAVINIA STATE FOREST
Compartment 19
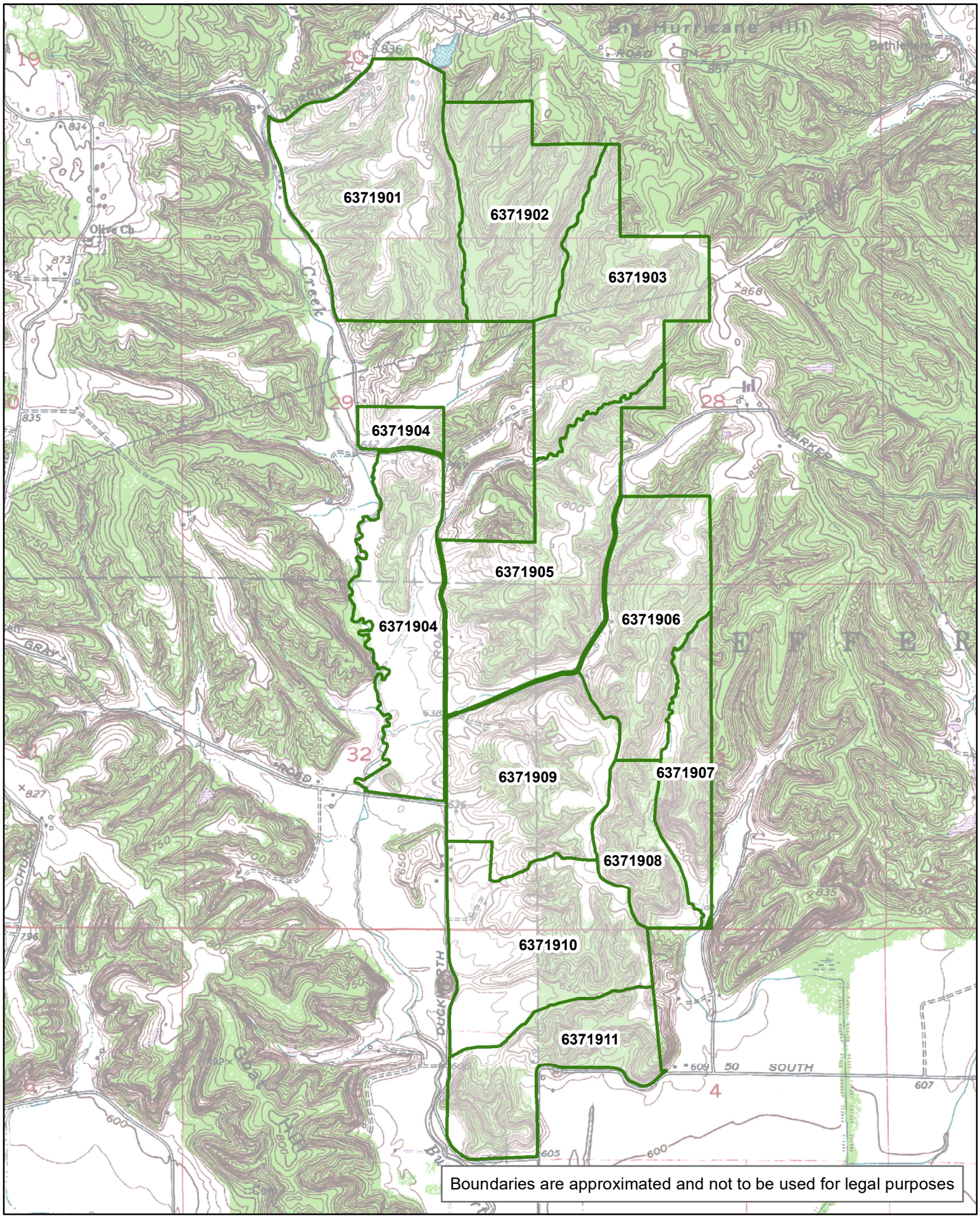
1:22,050