

Agenda



Section 1

Letting Date – 6/15/22

Road Construction – Late 2022 through 2024

ANTICIPATED CONSTRUCTION COST:

Approx. \$45,000,000

Section 1 Project Location: US 20 (from SR 15 to CR 35)

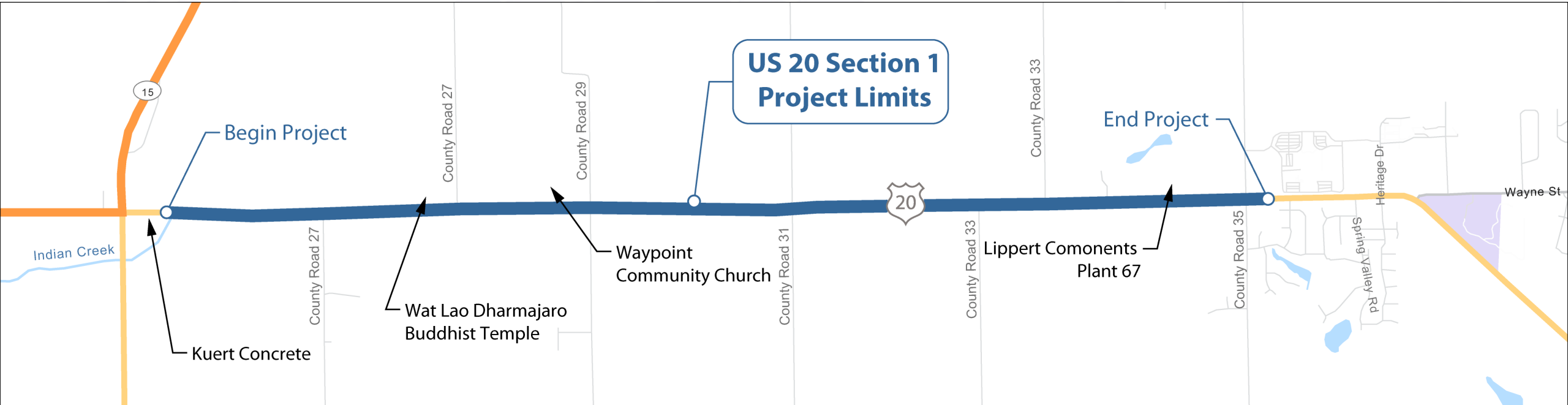

Section 1 Typical Section - Roadway

- 5-lanes with Two-Way Left Turn Lane (TWLTL)
 - Widening primarily to the South
- Includes 10-foot paved shoulders to accommodate non-motorized traffic

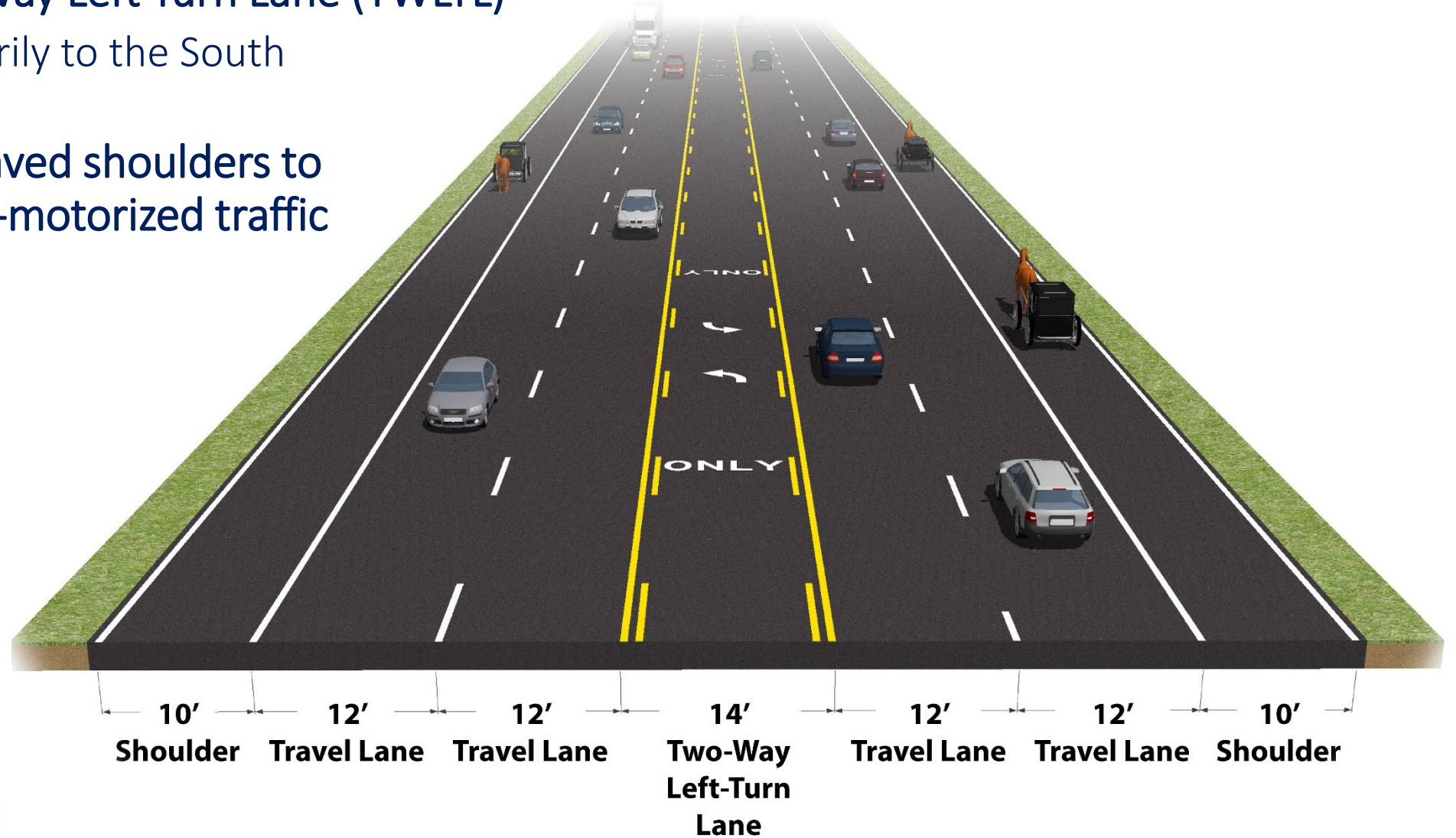

Section 1 CR 35 Intersection Layout

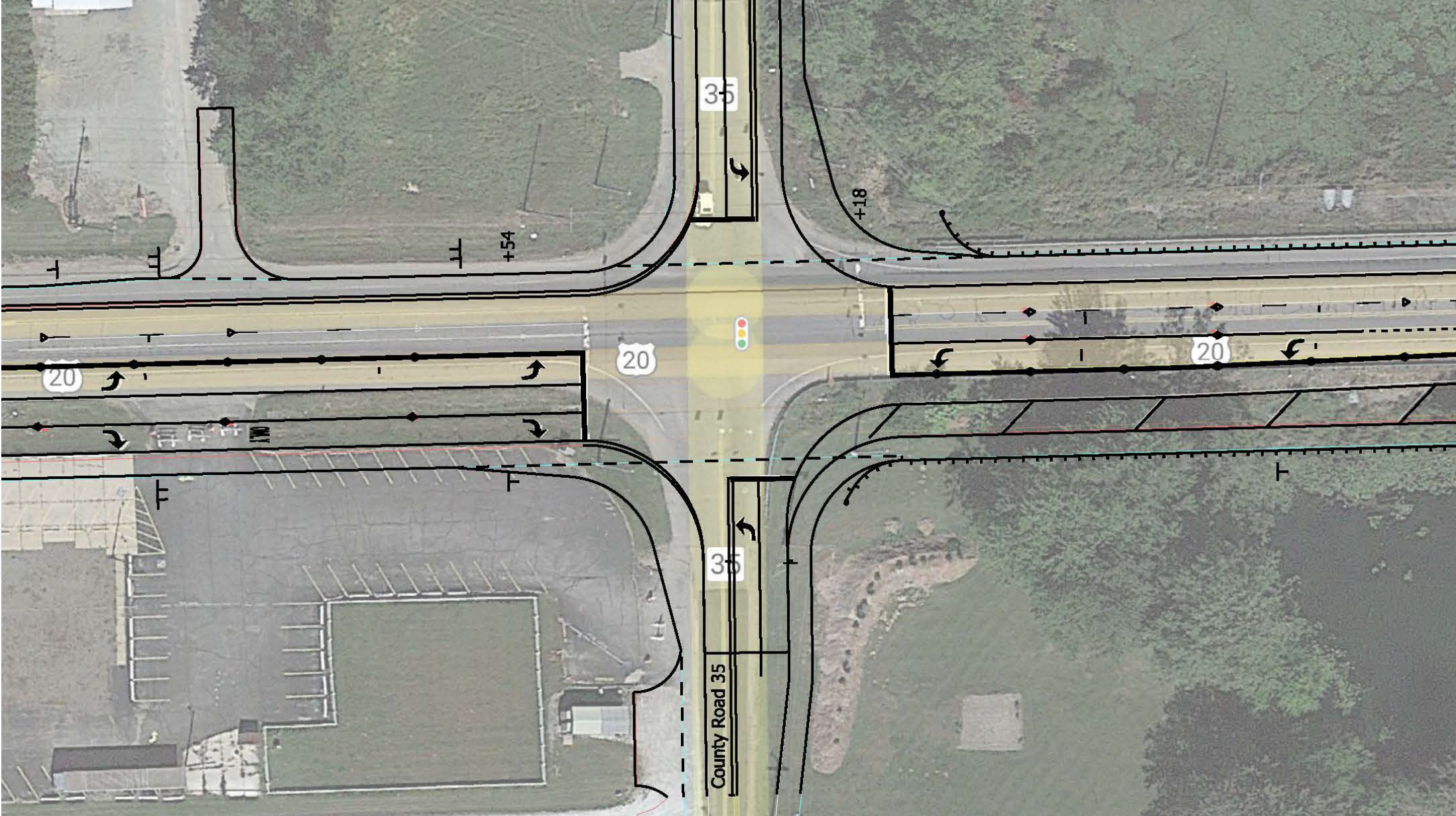

Section 1 Project Timeline

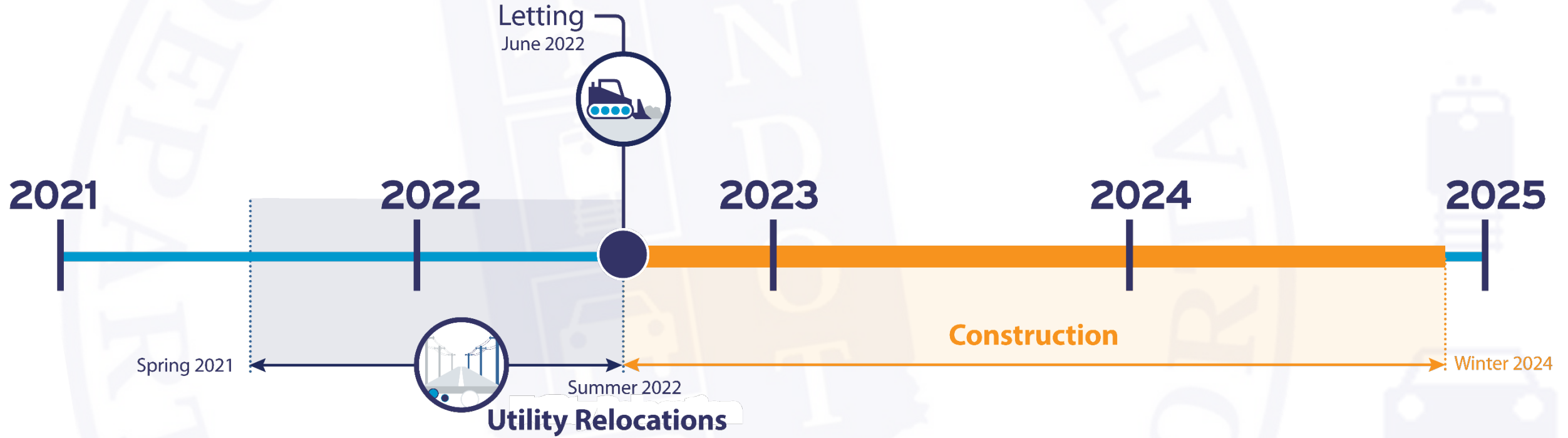

Section 1 Maintenance of Traffic

2022-2023

- Construction of new pavement South of Existing US 20
- Lanes open on existing US 20
- Intermittent closures of County Road connections to the South
 - CR 27 and CR 31
 - CR 29 and CR 33

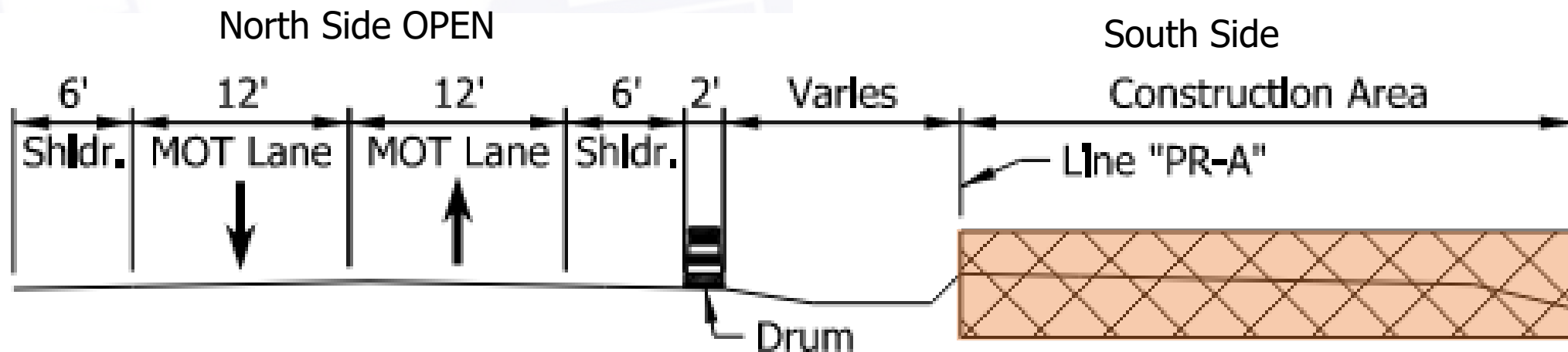

Section 1 Maintenance of Traffic

2024

- Lanes open on new pavement to the South of old US 20
- Removal of old US 20 pavement
- Construction of new pavement on north half
- Intermittent closures of County Road connections to the North
 - CR 27 and CR 31
 - CR 29 and CR 33

