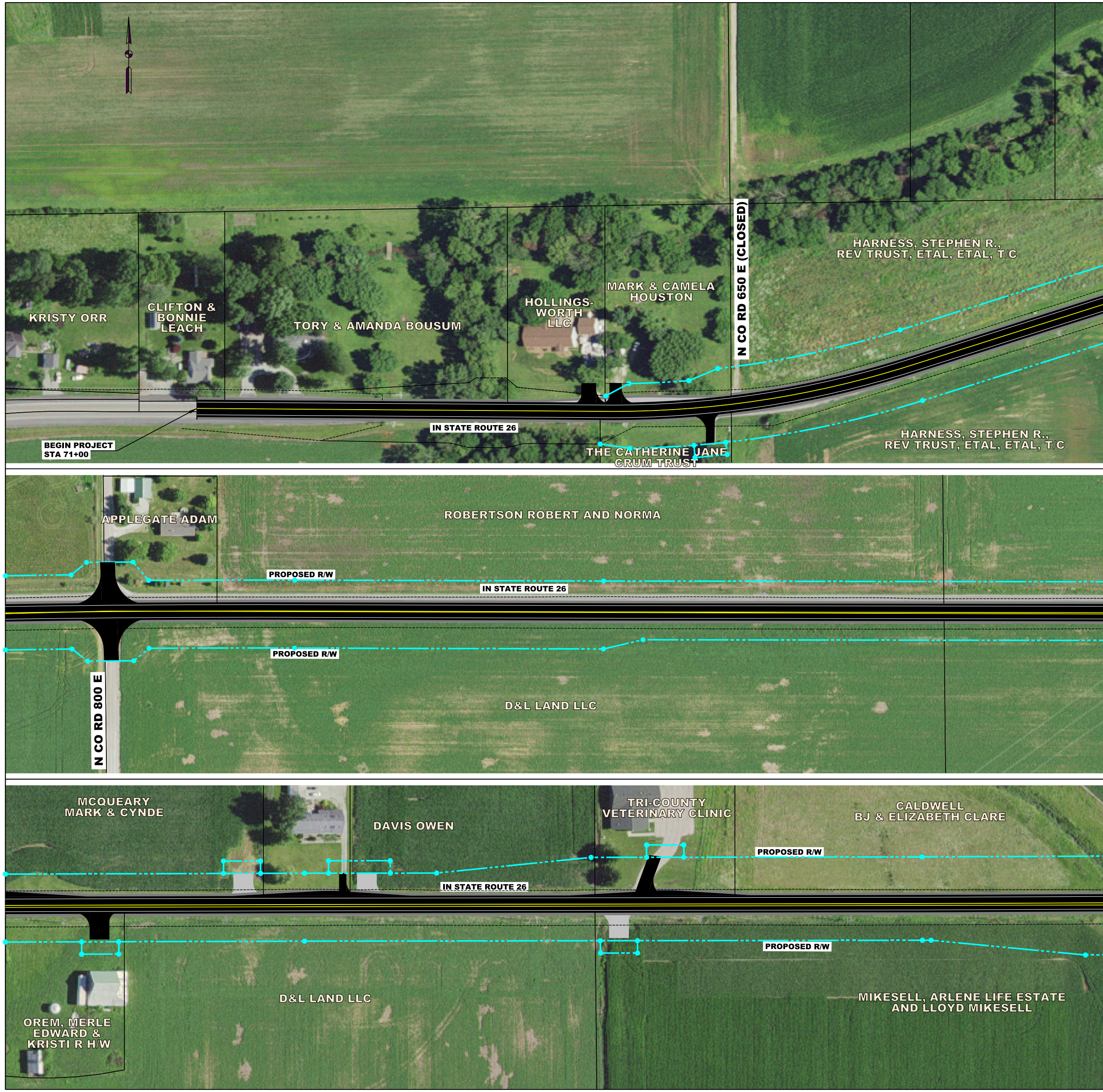
KRISTY ORR
CLIFTON & BONNIE LEACH
TORY & AMANDA BOUSUM
HOLLINGS-WORTH LLC
MARK & CAMELA HOUSTON
N CO RD 650 E (CLOSED)
HARNESS, STEPHEN R., REV TRUST, ETAL, ETAL, T/C
BEGIN PROJECT STA 71+00
IN STATE ROUTE 26
THE CATHERINE JANE CRUM TRUST
HARNESS, STEPHEN R., REV TRUST, ETAL, ETAL, T/C
APPLEGATE ADAM
ROBERTSON ROBERT AND NORMA
PROPOSED R/W
IN STATE ROUTE 26
PROPOSED R/W
N CO RD 800 E
D&L LAND LLC
MCQUEARY MARK & CYNDE
DAVIS OWEN
TRI-COUNTY VETERINARY CLINIC
CALDWELL BJ & ELIZABETH CLARE
PROPOSED R/W
IN STATE ROUTE 26
PROPOSED R/W
D&L LAND LLC
MIKESELL, ARLENE LIFE ESTATE AND LLOYD MIKESELL
OREM, MERLE EDWARD & KRISTI R H/W

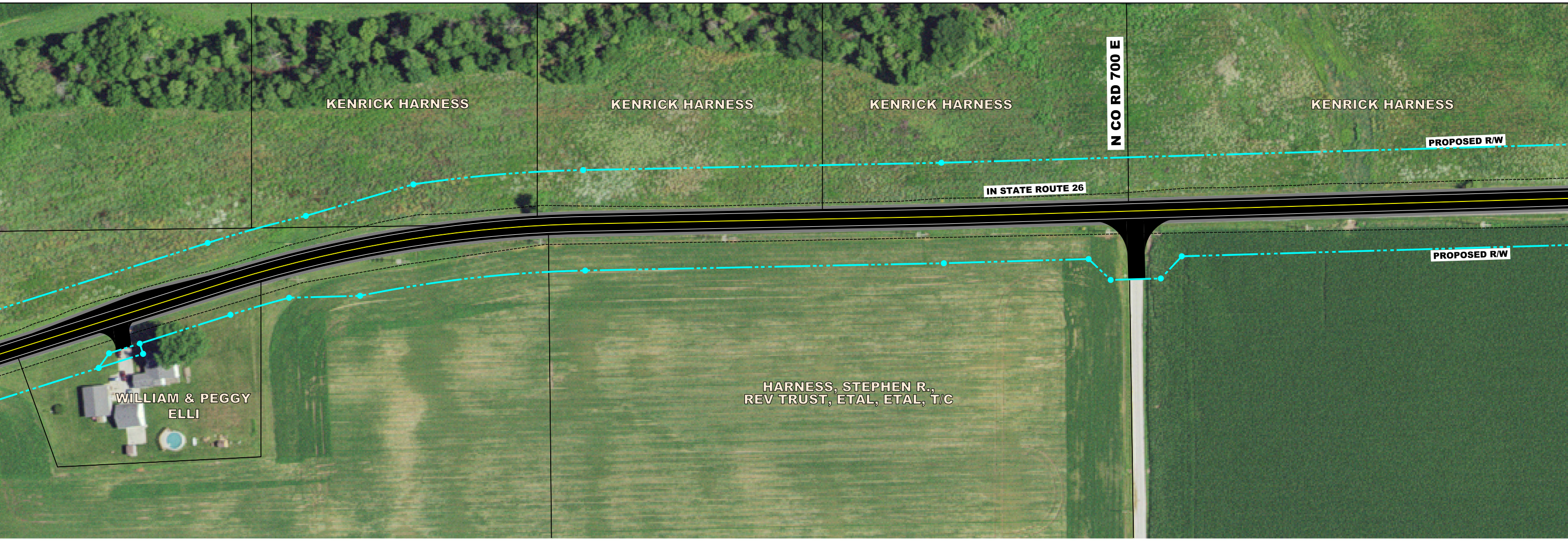
KENRICK HARNESS
KENRICK HARNESS
KENRICK HARNESS
N CO RD 700 E
KENRICK HARNESS
PROPOSED R/W
IN STATE ROUTE 26
PROPOSED R/W
WILLIAM & PEGGY ELLI
HARNESS, STEPHEN R., REV TRUST, ETAL, ETAL, T/C

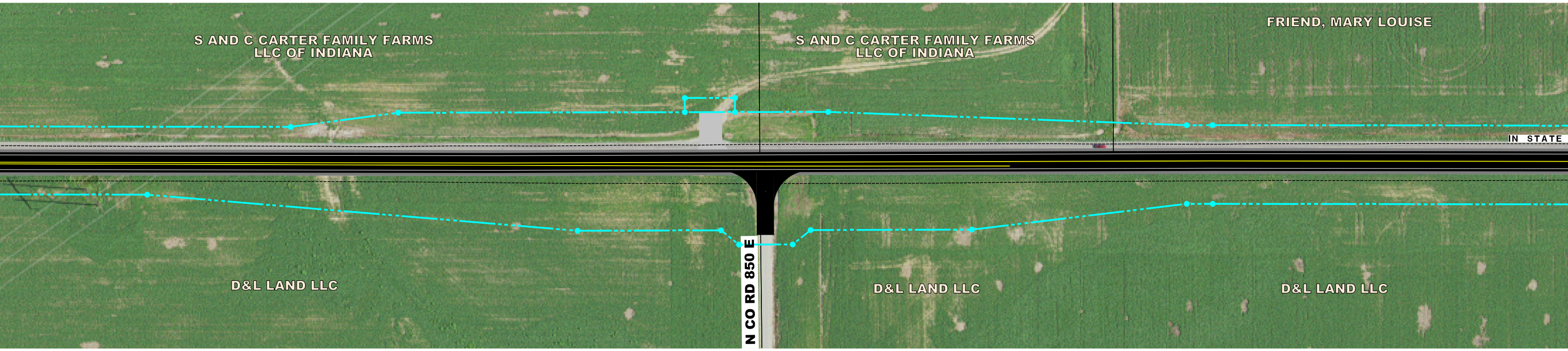
S AND C CARTER FAMILY FARMS LLC OF INDIANA
S AND C CARTER FAMILY FARMS LLC OF INDIANA
FRIEND, MARY LOUISE
IN STATE
D&L LAND LLC
N CO RD 850 E
D&L LAND LLC
D&L LAND LLC

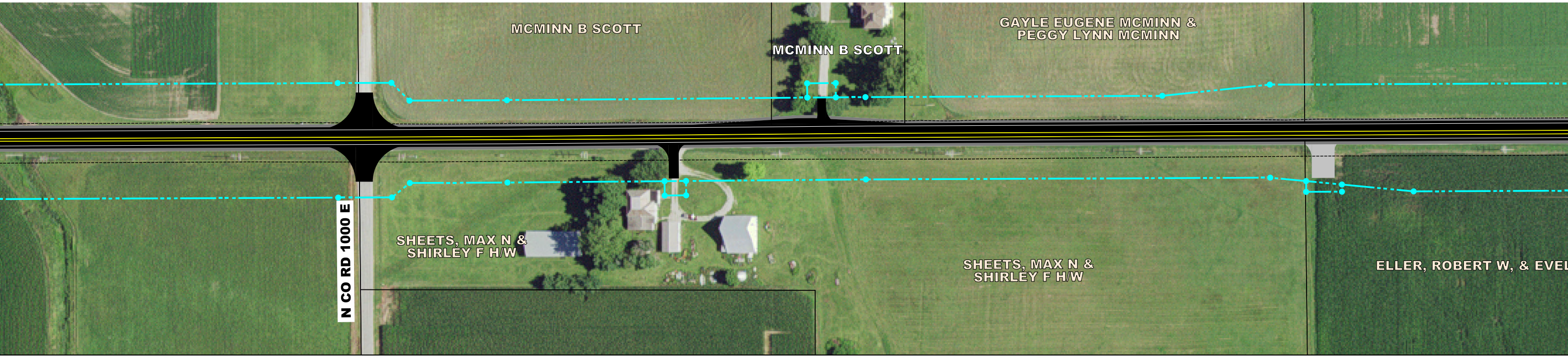
MCMINN B SCOTT
MCMINN B SCOTT
GAYLE EUGENE MCMINN & PEGGY LYNN MCMINN
N CO RD 1000 E
SHEETS, MAX N & SHIRLEY F H/W
SHEETS, MAX N & SHIRLEY F H/W
ELLER, ROBERT W, & EVEL

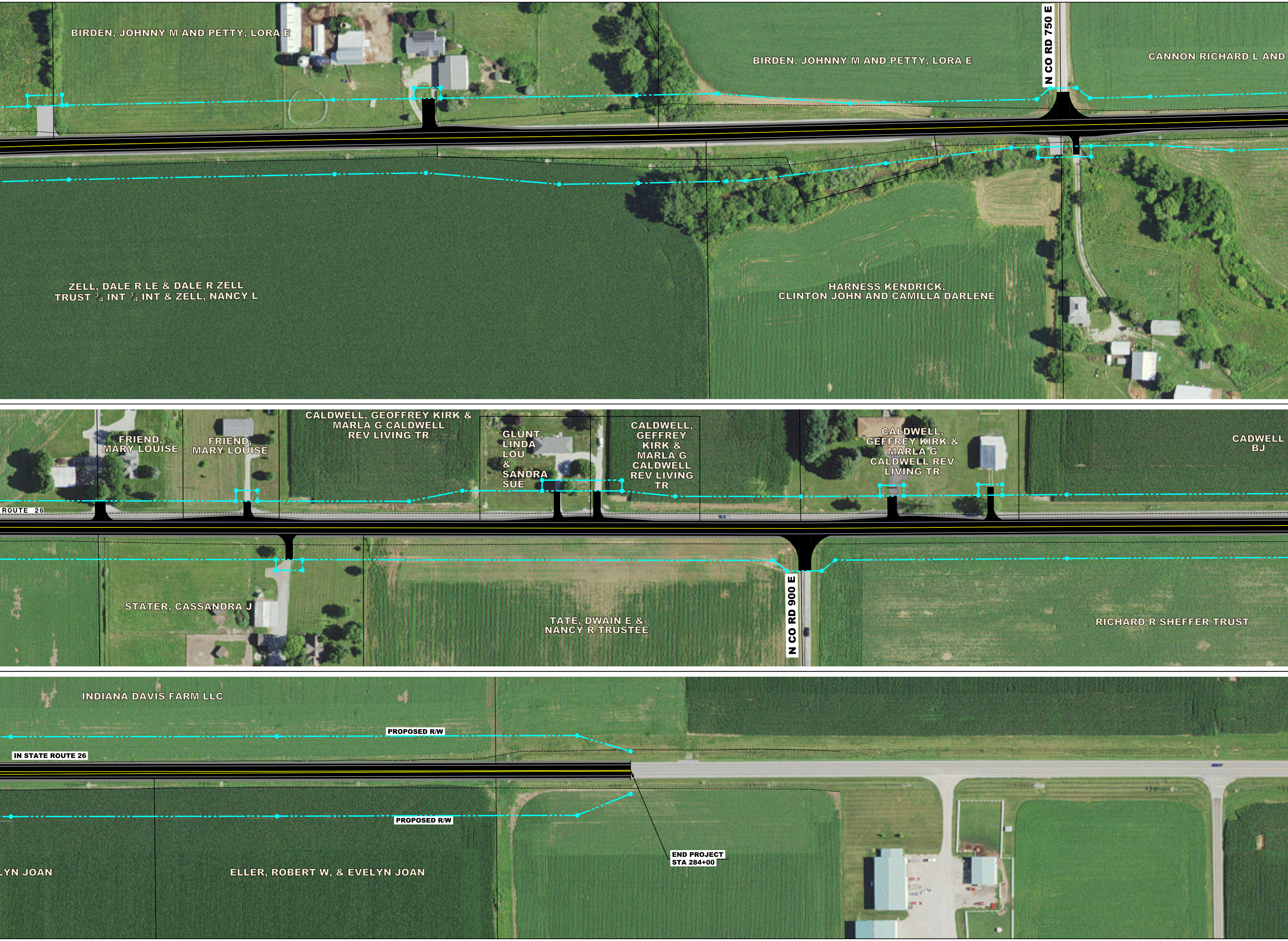
BIRDEN, JOHNNY M AND PETTY, LORA E
BIRDEN, JOHNNY M AND PETTY, LORA E
N CO RD 750 E
CANNON RICHARD L AND
ZELL, DALE R LE & DALE R ZELL TRUST $^3/_4$ INT $^3/_4$ INT & ZELL, NANCY L
HARNESS KENDRICK, CLINTON JOHN AND CAMILLA DARLENE
FRIEND, MARY LOUISE
FRIEND, MARY LOUISE
CALDWELL, GEOFFREY KIRK & MARLA G CALDWELL REV LIVING TR
GLUNT, LINDA LOU & SANDRA SUE
CALDWELL, GEFFREY KIRK & MARLA G CALDWELL REV LIVING TR
CALDWELL, GEFFREY KIRK & MARLA G CALDWELL REV LIVING TR
CADWELL BJ
ROUTE 26
STATER, CASSANDRA J
TATE, DWAIN E & NANCY R TRUSTEE
N CO RD 900 E
RICHARD R SHEFFER TRUST
INDIANA DAVIS FARM LLC
PROPOSED R/W
IN STATE ROUTE 26
PROPOSED R/W
LYN JOAN
ELLER, ROBERT W, & EVELYN JOAN
END PROJECT
STA 284+00

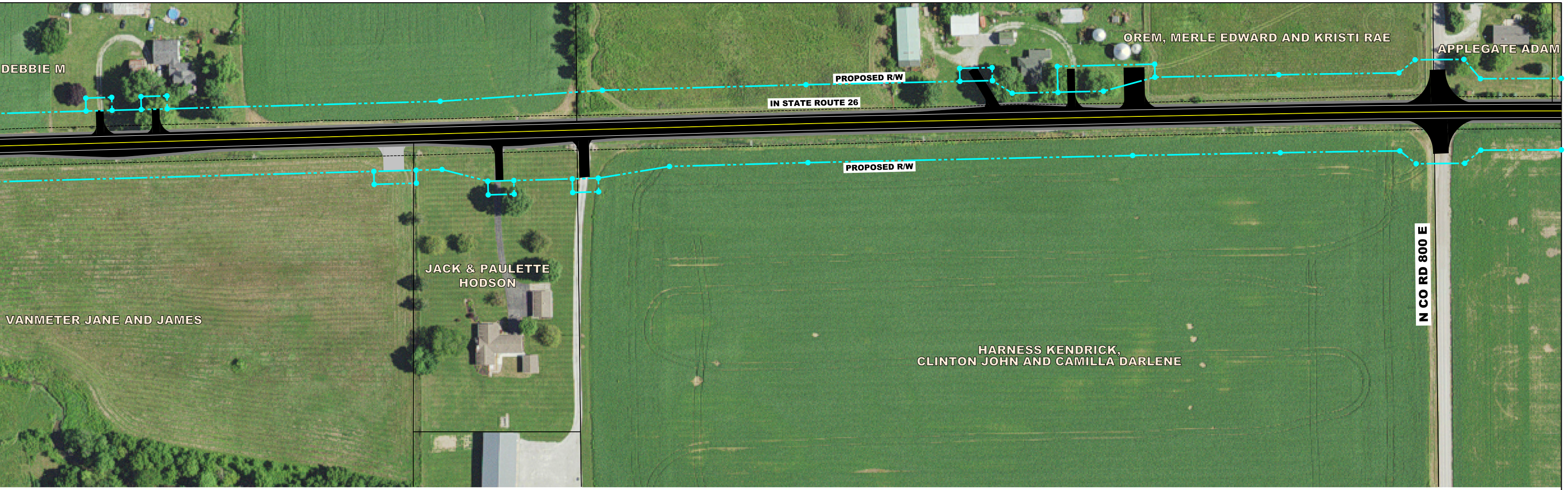
DEBBIE M
PROPOSED R/W
OREM, MERLE EDWARD AND KRISTI RAE
APPLEGATE ADAM
IN STATE ROUTE 26
PROPOSED R/W
N CO RD 800 E
JACK & PAULETTE HODSON
VANMETER JANE AND JAMES
HARNESS KENDRICK, CLINTON JOHN AND CAMILLA DARLENE

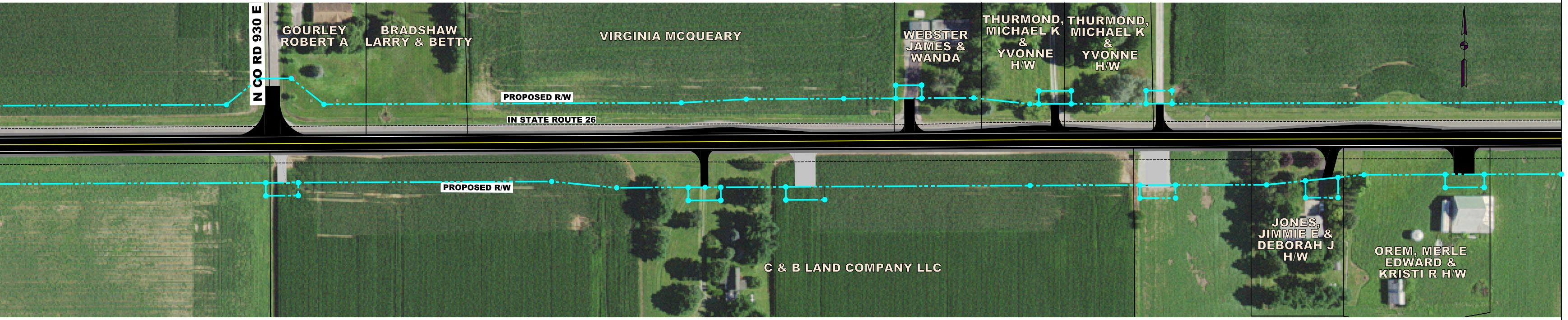
N CO RD 930 E
GOURLEY ROBERT A
BRADSHAW LARRY & BETTY
VIRGINIA MCQUEARY
WEBSTER JAMES & WANDA
THURMOND, MICHAEL K & YVONNE H/W
THURMOND, MICHAEL K & YVONNE H/W
PROPOSED R/W
IN STATE ROUTE 26
PROPOSED R/W
C & B LAND COMPANY LLC
JONES, JIMMIE E & DEBORAH J H/W
OREM, MERLE EDWARD & KRISTI R H/W