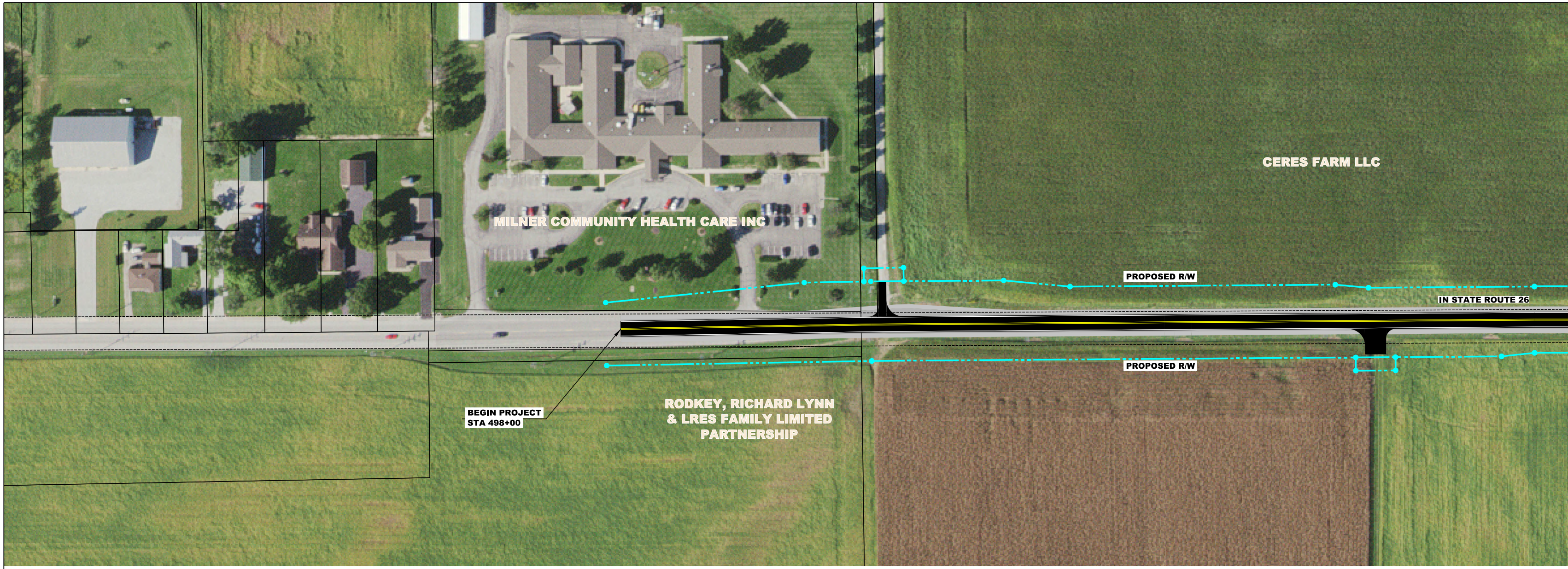
CERES FARM LLC
MILNER COMMUNITY HEALTH CARE INC
PROPOSED R/W
IN STATE ROUTE 26
PROPOSED R/W
BEGIN PROJECT
STA 498+00
RODKEY, RICHARD LYNN
& LRES FAMILY LIMITED
PARTNERSHIP

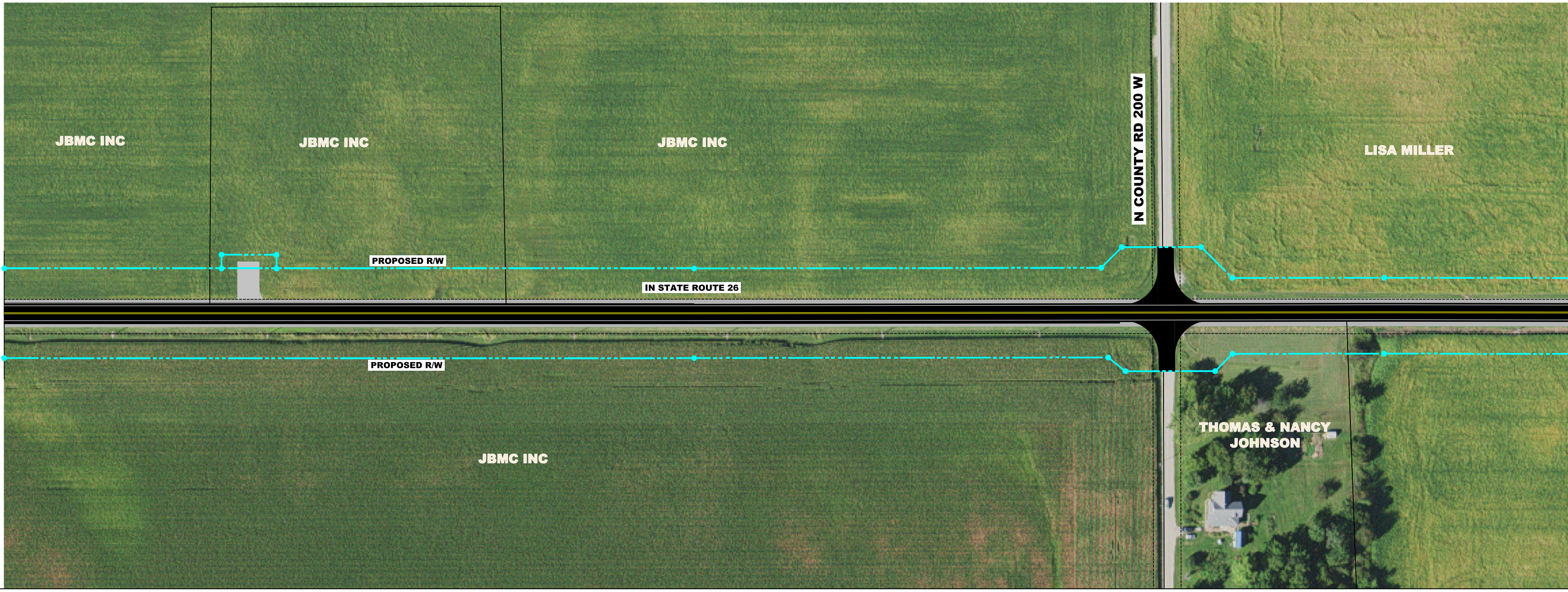
N COUNTY RD 200 W
JBMC INC
JBMC INC
JBMC INC
LISA MILLER
PROPOSED R/W
IN STATE ROUTE 26
PROPOSED R/W
JBMC INC
THOMAS & NANCY
JOHNSON

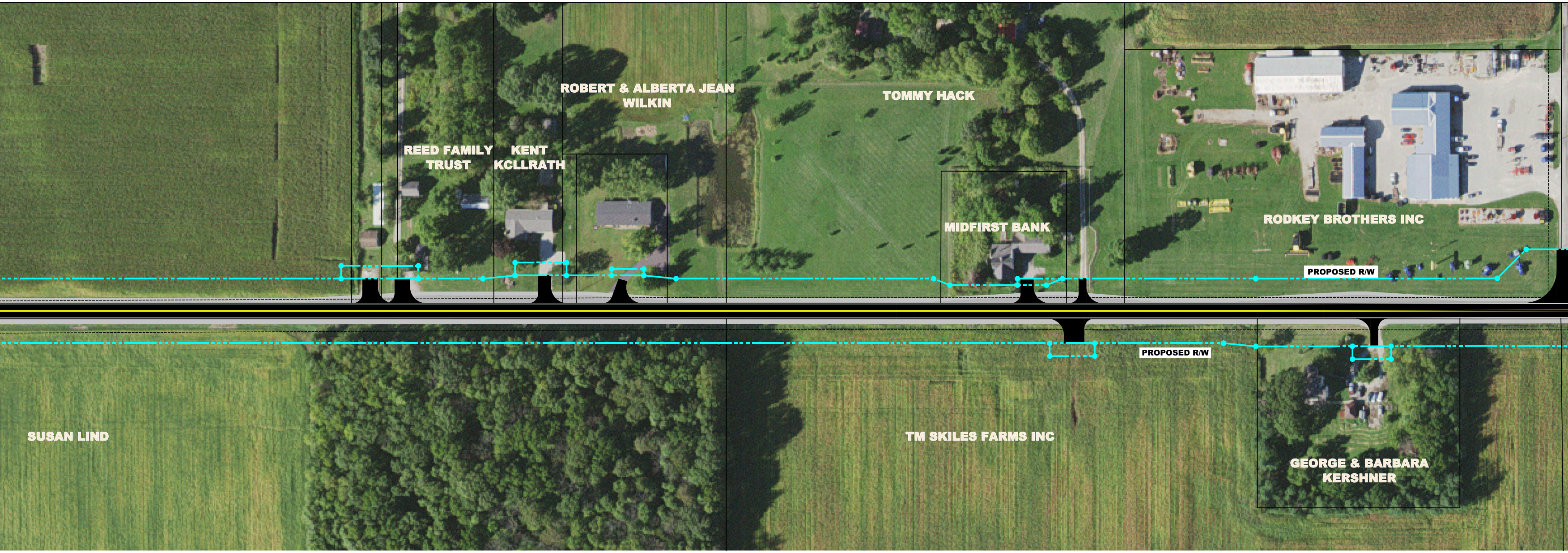
ROBERT & ALBERTA JEAN WILKIN
TOMMY HACK
REED FAMILY TRUST
KENT KCLLRATH
MIDFIRST BANK
RODKEY BROTHERS INC
PROPOSED R/W
PROPOSED R/W
SUSAN LIND
TM SKILES FARMS INC
GEORGE & BARBARA KERSHNER

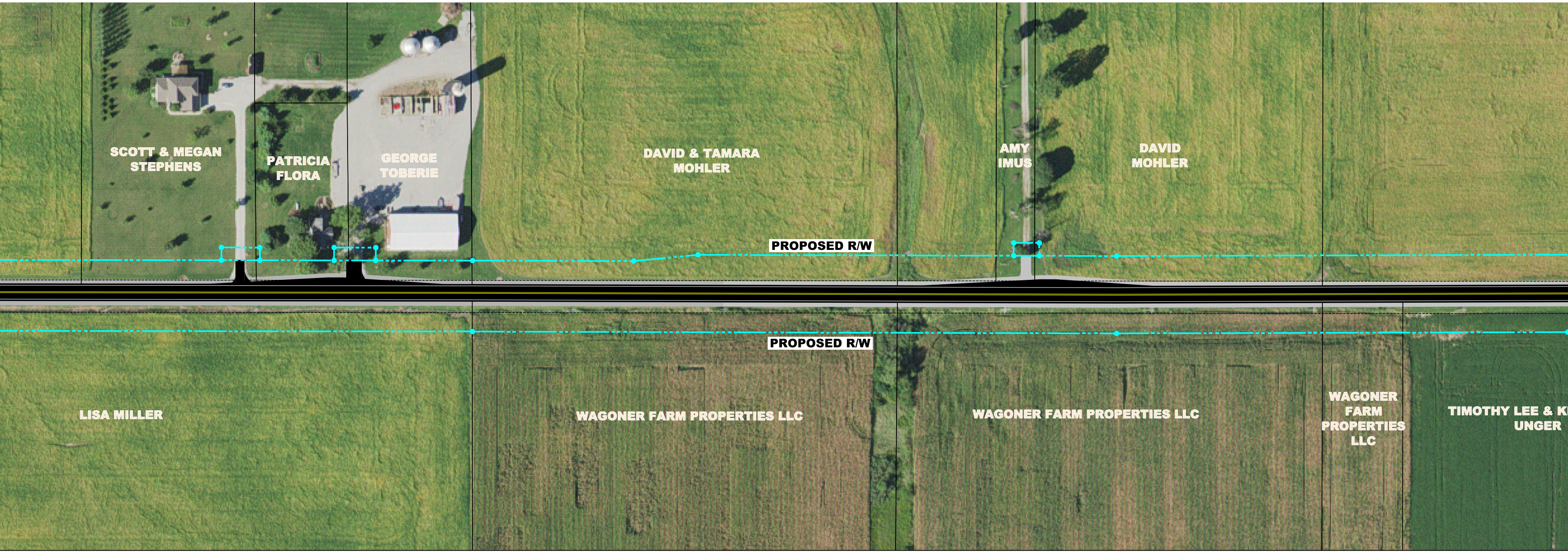
SCOTT & MEGAN STEPHENS
PATRICIA FLORA
GEORGE TOBERIE
DAVID & TAMARA MOHLER
AMY IMUS
DAVID MOHLER
PROPOSED R/W
PROPOSED R/W
LISA MILLER
WAGONER FARM PROPERTIES LLC
WAGONER FARM PROPERTIES LLC
WAGONER FARM PROPERTIES LLC
TIMOTHY LEE & K
UNGER

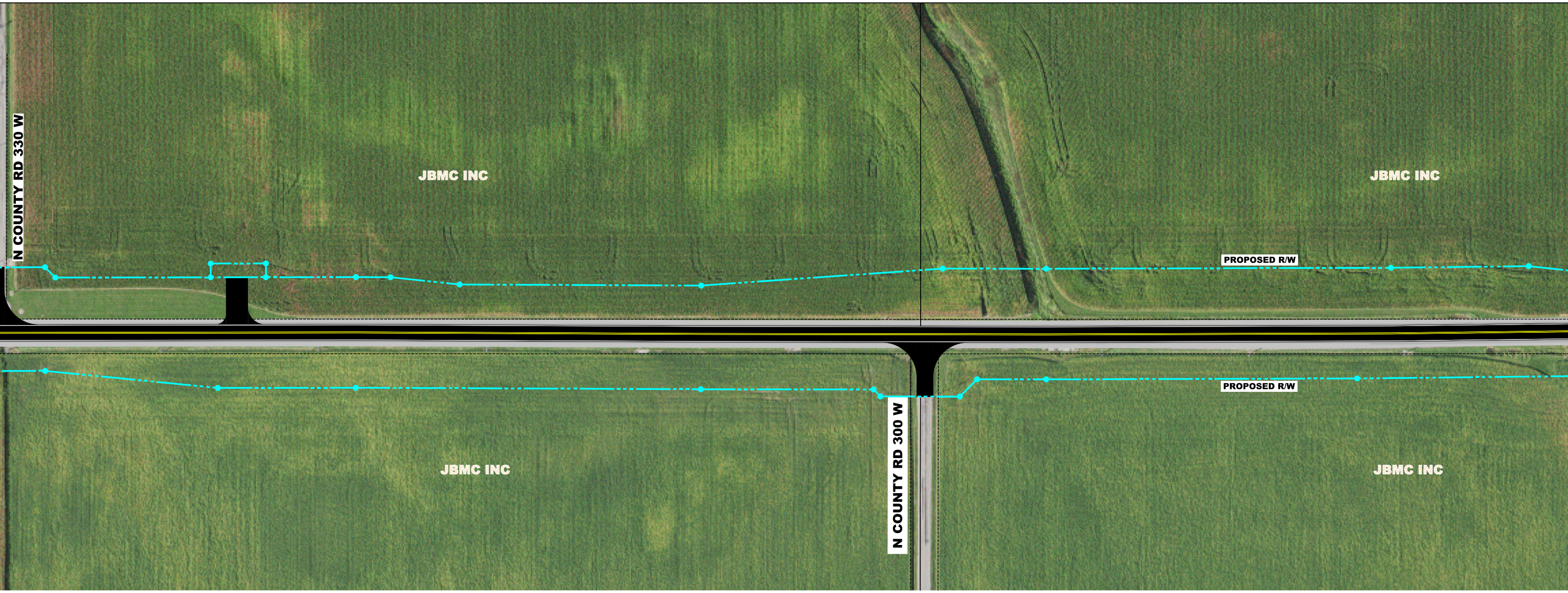
N COUNTY RD 330 W
JBMC INC
JBMC INC
PROPOSED R/W
PROPOSED R/W
JBMC INC
N COUNTY RD 300 W
JBMC INC

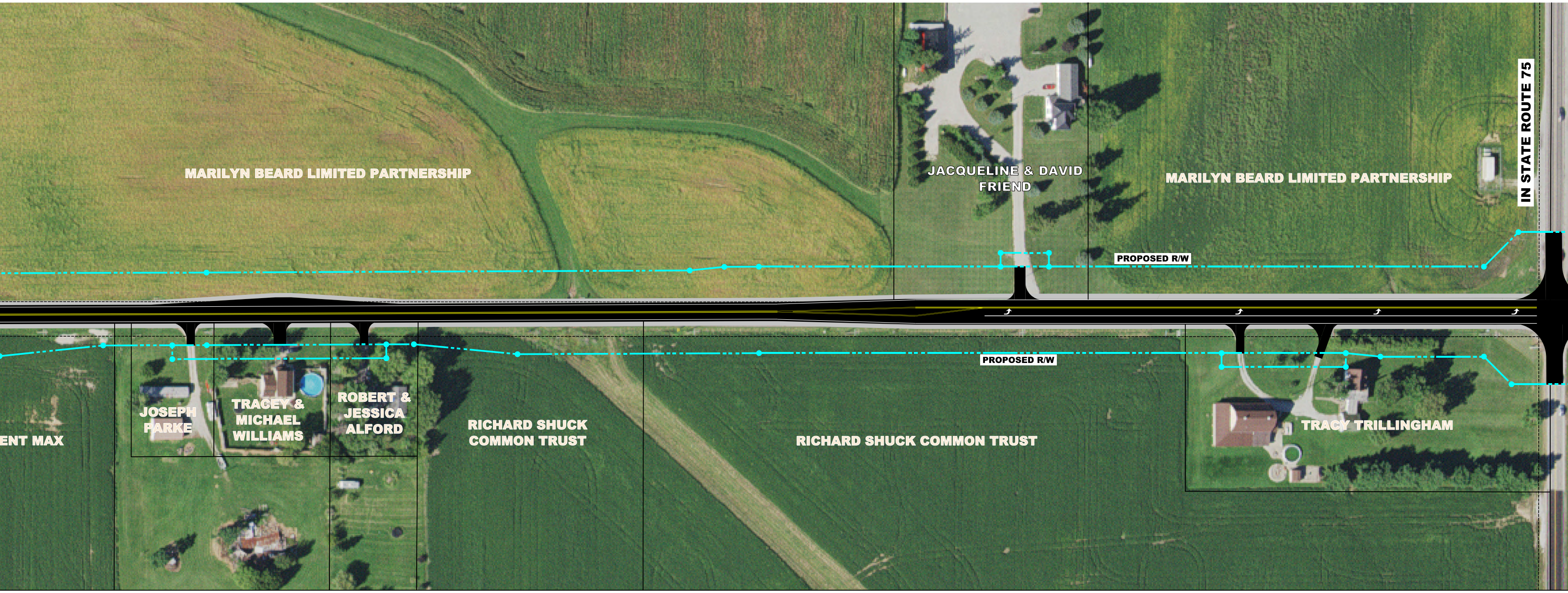
MARILYN BEARD LIMITED PARTNERSHIP
JACQUELINE & DAVID FRIEND
MARILYN BEARD LIMITED PARTNERSHIP
IN STATE ROUTE 75
PROPOSED R/W
PROPOSED R/W
ENT MAX
JOSEPH PARKE
TRACEY & MICHAEL WILLIAMS
ROBERT & JESSICA ALFORD
RICHARD SHUCK COMMON TRUST
RICHARD SHUCK COMMON TRUST
TRACY TRILLINGHAM

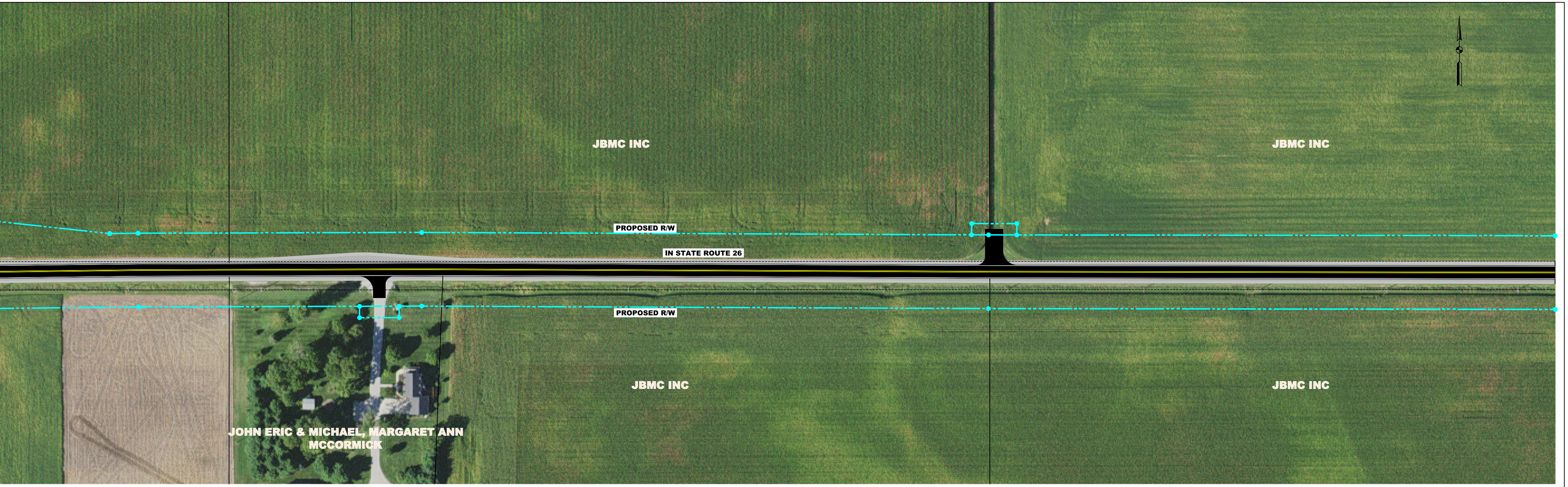
JBMC INC
JBMC INC
PROPOSED R/W
IN STATE ROUTE 26
PROPOSED R/W
JBMC INC
JBMC INC
JOHN ERIC & MICHAEL, MARGARET ANN MCCORMICK

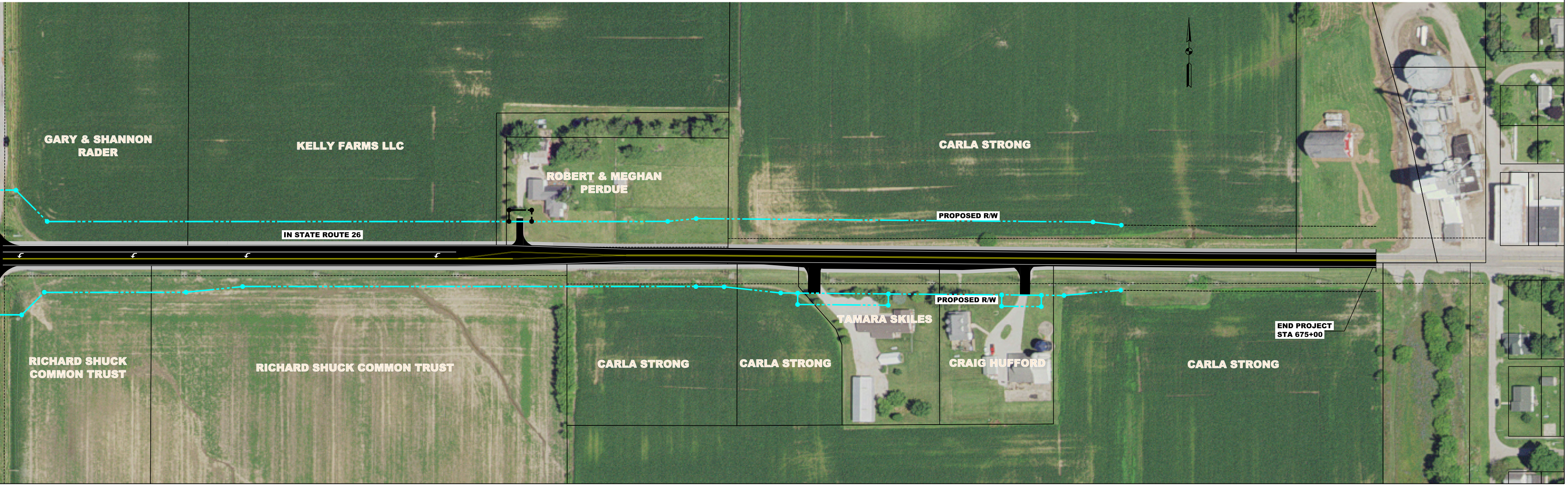
GARY & SHANNON RADER
KELLY FARMS LLC
ROBERT & MEGHAN PERDUE
CARLA STRONG
PROPOSED R/W
IN STATE ROUTE 26
PROPOSED R/W
TAMARA SKILES
END PROJECT
STA 675+00
RICHARD SHUCK COMMON TRUST
RICHARD SHUCK COMMON TRUST
CARLA STRONG
CARLA STRONG
CRAIG HUFFORD
CARLA STRONG