

PHASE 1 CONSTRUCTION ACTIVITIES

1. Install Advanced Warning Signs.
2. Remove Existing Pavement Markings And Install Temporary Pavement Markings In The Layout Shown On The MOT Phase 1A Typical Sections.
3. Add Traffic Drums to Northbound Outside Shoulder And Southbound Outside Shoulder In The Layout Shown On The MOT Phase 1A Roadway Typical Sections.
4. Install Barrier On Inside Lane Of Northbound And Southbound Bridges As Shown On MOT Phase 1 Bridge Typical Sections.
5. Remove Existing Median Guardrail/Cable Barrier In The Median Closest To Northbound Traffic.
6. Construct Northbound Outside Temporary Shoulder Strengthening Using Nightly Lane Closures In The Layout Shown On The MOT Phase 1A Roadway Typical Section.
7. Shifting The Traffic Drum To The Northbound Inside Shoulder, Construct Northbound Inside Temporary Shoulder Strengthening In The Layout Shown On The MOT Phase 1B Roadway Typical Section Using Nightly Lane Closures.
8. Install Barrier On Northbound Inside Shoulder And Construct Temporary Pavement On Northbound Inside Shoulder In The Layout Shown On The MOT Phase 1C Typical Sections.
9. Reconstruct The Inside Shoulder And Inside Lane Of The Bridges In The Layout Shown On The MOT Phase 1 Bridge Typical Section. Simultaneously, Reconstruct The Inside Shoulder And Inside Lane Of A Roadway Section Specified In The MOT Phase 1C Typical Section.

PHASE 2 CONSTRUCTION ACTIVITIES

1. Install Advanced Warning Signs.
2. Install Temporary Pavement Markings On The Newly Constructed Inside Bridge And Roadway Sections In The Layout Shown On The MOT Phase 2 Bridge And Roadway Typical Sections.
3. Move Barrier To The Newly Constructed Inside Bridge And Roadway Sections In The Layout Shown On The MOT Phase 2 Bridge And Roadway Typical Sections.
4. Reconstruct The Outside Shoulder And Outside Lane Of The Bridges In The Layout Shown On The MOT Phase 2 Bridge Typical Section. Simultaneously, Reconstruct The Outside Shoulder And Outside Lanes Of A Roadway Section Specified In The MOT Phase 2 Typical Section.

PHASE 3 CONSTRUCTION ACTIVITIES

1. Install Advanced Warning Signs.
2. Install Temporary Pavement Markings On The Northbound Side In The Layout Shown On The MOT Phase 3 Typical Sections.
3. Install Barriers On The Northbound Side In The Layout Shown On The MOT Phase 3 Typical Sections.
4. Shift Southbound Traffic To The Northbound Side In The Layout Shown On The MOT Phase 3 Typical Sections.
5. Reconstruct The Southbound Side To Match The Proposed Design.

PHASE 4 CONSTRUCTION ACTIVITIES

1. Install Advanced Warning Signs.
2. Install Temporary Pavement Markings On The Reconstructed Southbound Side To Match The Layout Shown On The MOT Phase 4 Typical Sections.
3. Move Barrier From Northbound Side From Phase 3 To Match The Layout Shown On The MOT Phase 4 Typical Sections.
4. Remove Existing Pavement And Obstacles On The Northbound Side.
5. Reconstruct The Northbound Side To Match The Proposed Design.

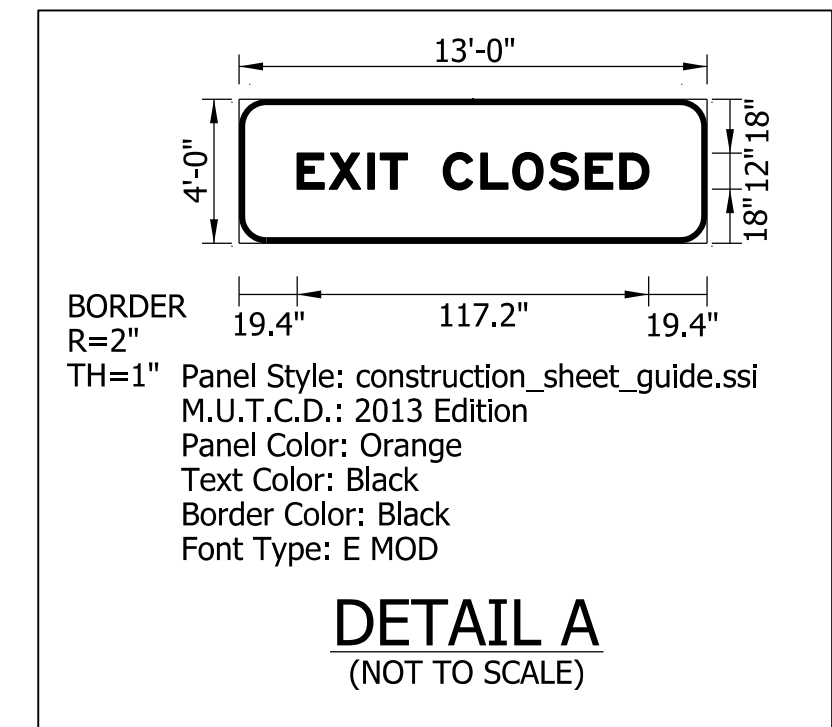
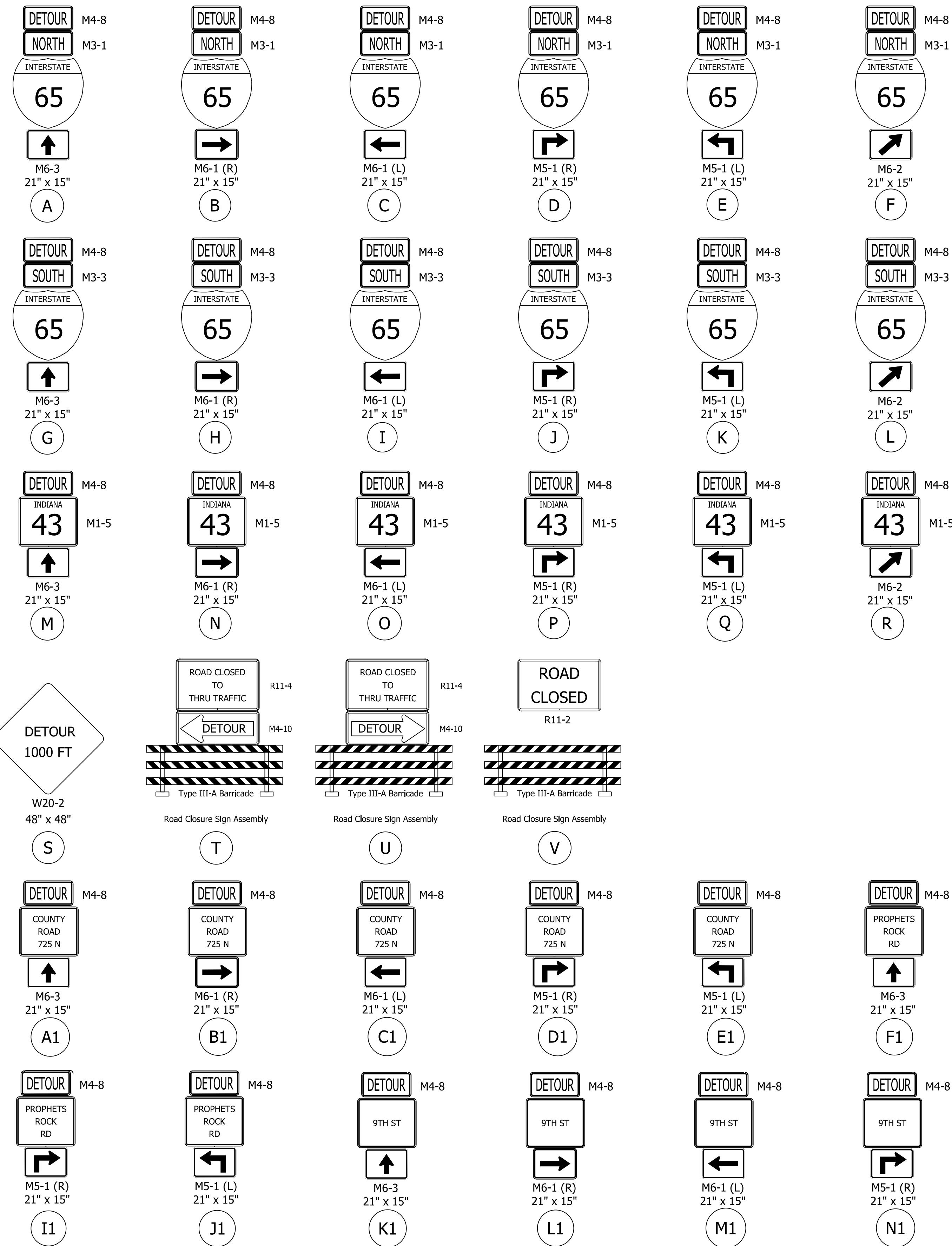

DRAFT
NOT FOR CONSTRUCTION

RECOMMENDED FOR APPROVAL _____	DESIGN ENGINEER _____	DATE _____
DESIGNED: _____ CGR _____	DRAWN: _____ CGR _____	
CHECKED: _____ PLK _____	CHECKED: _____ AMH _____	

INDIANA
DEPARTMENT OF TRANSPORTATION

MAINTENANCE OF TRAFFIC
DETOUR GENERAL NOTES

HORIZONTAL SCALE	BRIDGE FILE
N/A	N/A
VERTICAL SCALE	DESIGNATION
N/A	2001172 & 2100049
SURVEY BOOK	SHEETS
ELECTRONIC	100 of 531
CONTRACT	PROJECT
R-42909	2001172 & 2100049

rstriegel
 2/2/2021 8:27:24 am
 model:Sheet4
 file: c:\adidib\pvt\cebutler\lgreatakes\002\0385\2001172-rd-s-motdet01.dgn

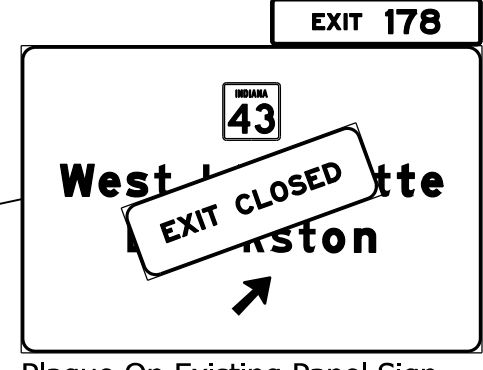
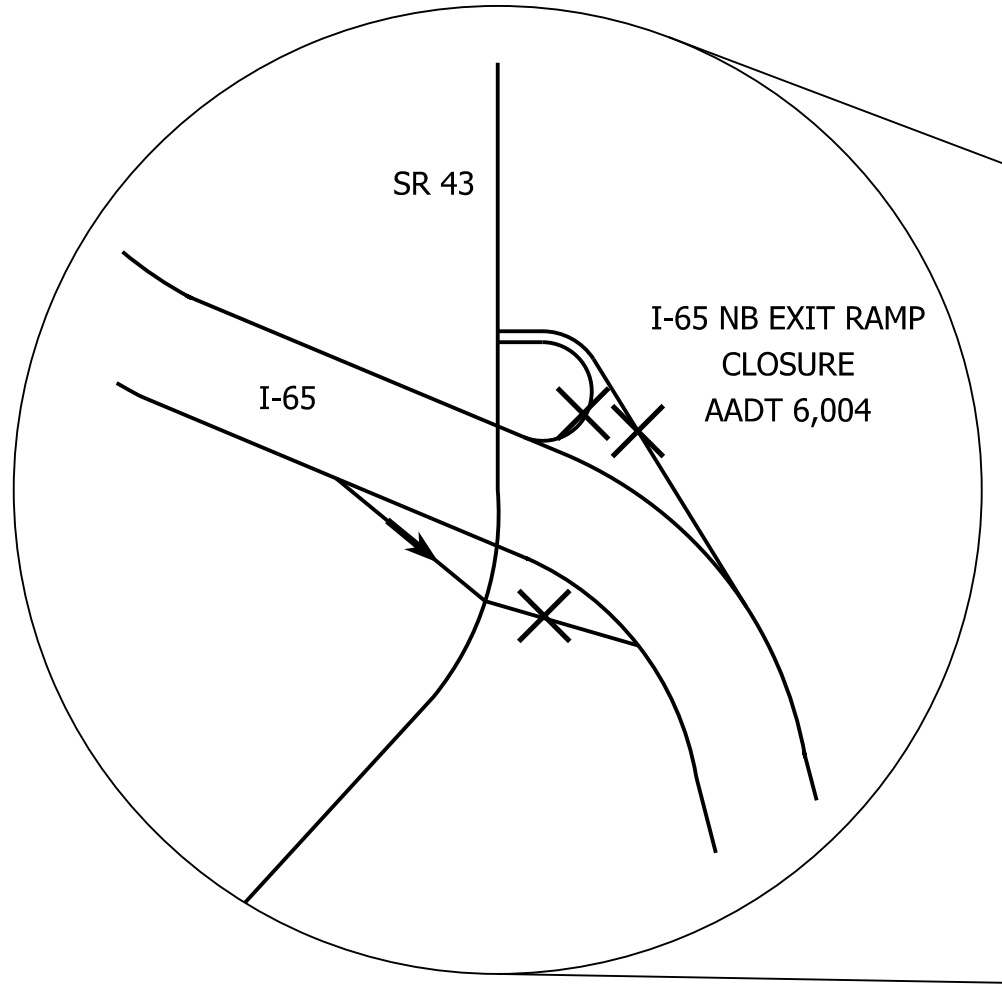
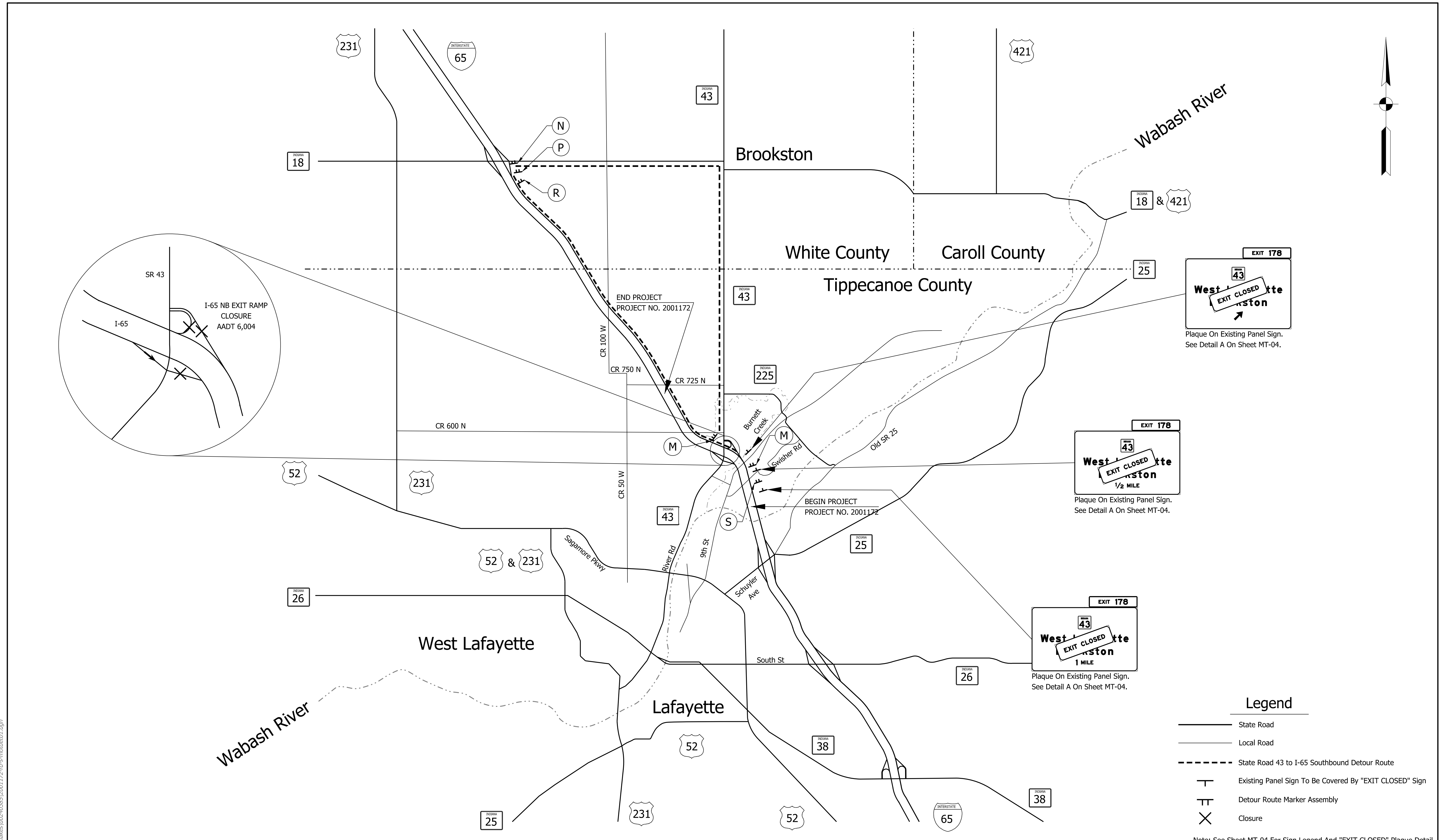
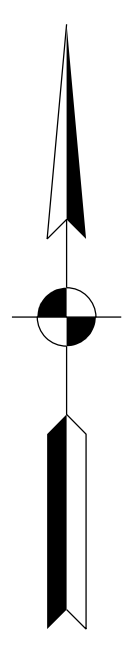

Plaque On Existing Panel Sign.
See Detail A On Sheet MT-04.

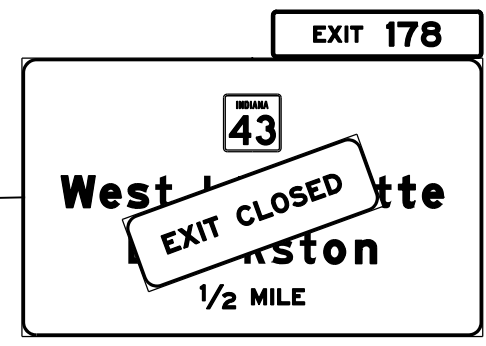

Plaque On Existing Panel Sign.
See Detail A On Sheet MT-04.

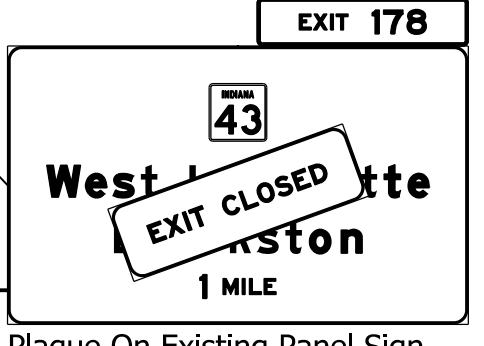

Plaque On Existing Panel Sign.
See Detail A On Sheet MT-04.

Legend

- State Road
- Local Road
- State Road 43 to I-65 Southbound Detour Route
- Existing Panel Sign To Be Covered By "EXIT CLOSED" Sign
- Detour Route Marker Assembly
- Closure

Note: See Sheet MT-04 For Sign Legend And "EXIT CLOSED" Plaque Detail

rstriegel
 2/2/2021 8:27:25 am
 model:Sheet1
 file: c:\cadd\ib\pvt\cebutler\gmat\akes\02-40385\2001172-rd-s-motdet01.dgn

DRAFT
NOT FOR CONSTRUCTION

RECOMMENDED FOR APPROVAL _____	DESIGN ENGINEER _____	DATE _____
DESIGNED: _____ CGR _____	DRAWN: _____ CPH _____	
CHECKED: _____ PLK _____	CHECKED: _____ AMH _____	

INDIANA
 DEPARTMENT OF TRANSPORTATION

 MAINTENANCE OF TRAFFIC
 I-65 NB TO SR43 DETOUR ROUTE
 PHASE 2

HORIZONTAL SCALE	BRIDGE FILE
N/A	N/A
VERTICAL SCALE	DESIGNATION
N/A	2001172 & 2100049
SURVEY BOOK	SHEETS
ELECTRONIC	101 of 531
CONTRACT	PROJECT
R-42909	2001172 & 2100049

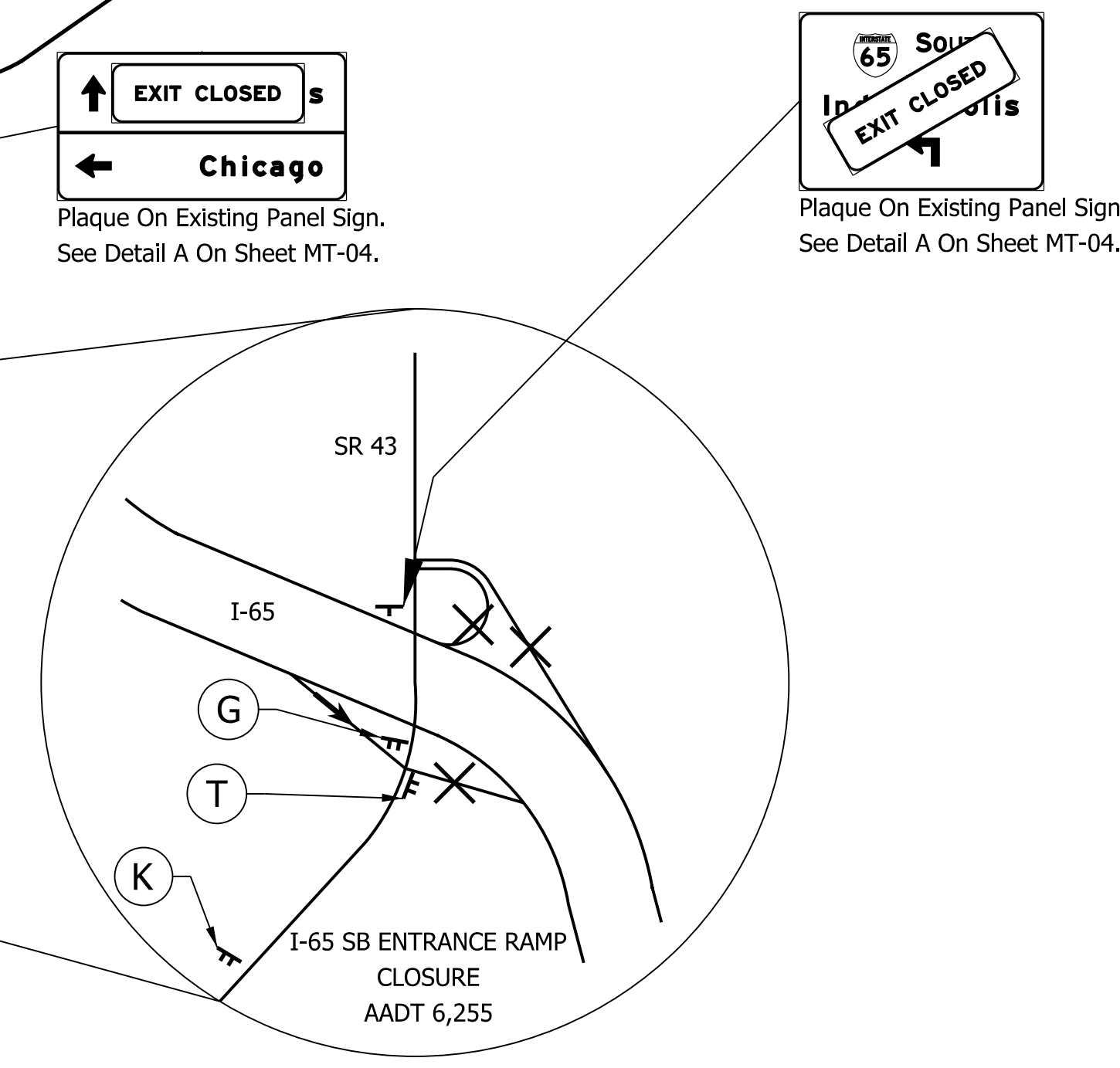
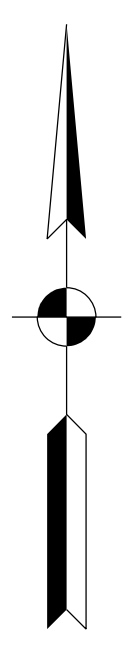
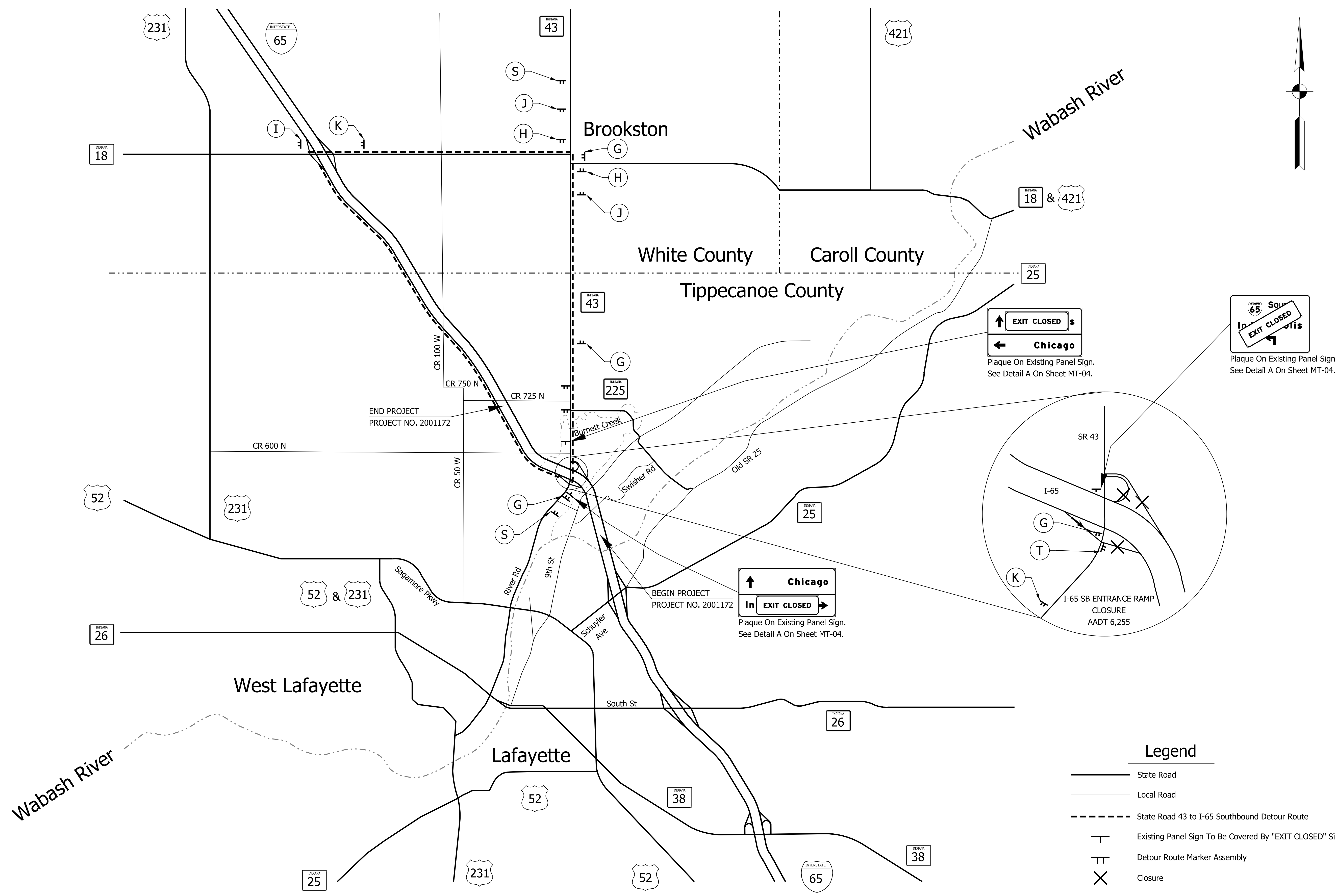

Legend

- State Road
- Local Road
- - - State Road 43 to I-65 Southbound Detour Route
- T Existing Panel Sign To Be Covered By "EXIT CLOSED" Sign
- TT Detour Route Marker Assembly
- X Closure

Note: See Sheet MT-04 For Sign Legend And "EXIT CLOSED" Plaque Detail

rstriegel
 2/2/2021 8:27:25 am
 model: Sheet42
 file: c:\cadd\ib\pvt\cebutler\gmat\akes\002\0385\2001172-nd-s-motdet01.dgn

DRAFT
 NOT FOR CONSTRUCTION

RECOMMENDED FOR APPROVAL _____	DESIGN ENGINEER _____	DATE _____
DESIGNED: _____ CGR _____	DRAWN: _____ CPH _____	
CHECKED: _____ PLK _____	CHECKED: _____ AMH _____	

INDIANA
 DEPARTMENT OF TRANSPORTATION

 MAINTENANCE OF TRAFFIC
 SR43 TO I-65 SB DETOUR ROUTE
 PHASE 2

HORIZONTAL SCALE	BRIDGE FILE
N/A	N/A
VERTICAL SCALE	DESIGNATION
N/A	2001172 & 2100049
SURVEY BOOK	SHEETS
ELECTRONIC	102 of 531
CONTRACT	PROJECT
R-42909	2001172 & 2100049

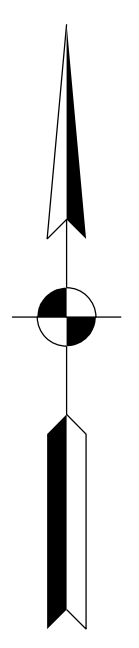

EXIT 178

EXIT CLOSED

West Lafayette

1 MILE

Plaque On Existing Panel Sign.
See Detail A On Sheet MT-04.

EXIT 178

EXIT CLOSED

West Lafayette

1/2 MILE

Plaque On Existing Panel Sign.
See Detail A On Sheet MT-04.

EXIT 178

EXIT CLOSED

West Lafayette

Plaque On Existing Panel Sign.
See Detail A On Sheet MT-04.

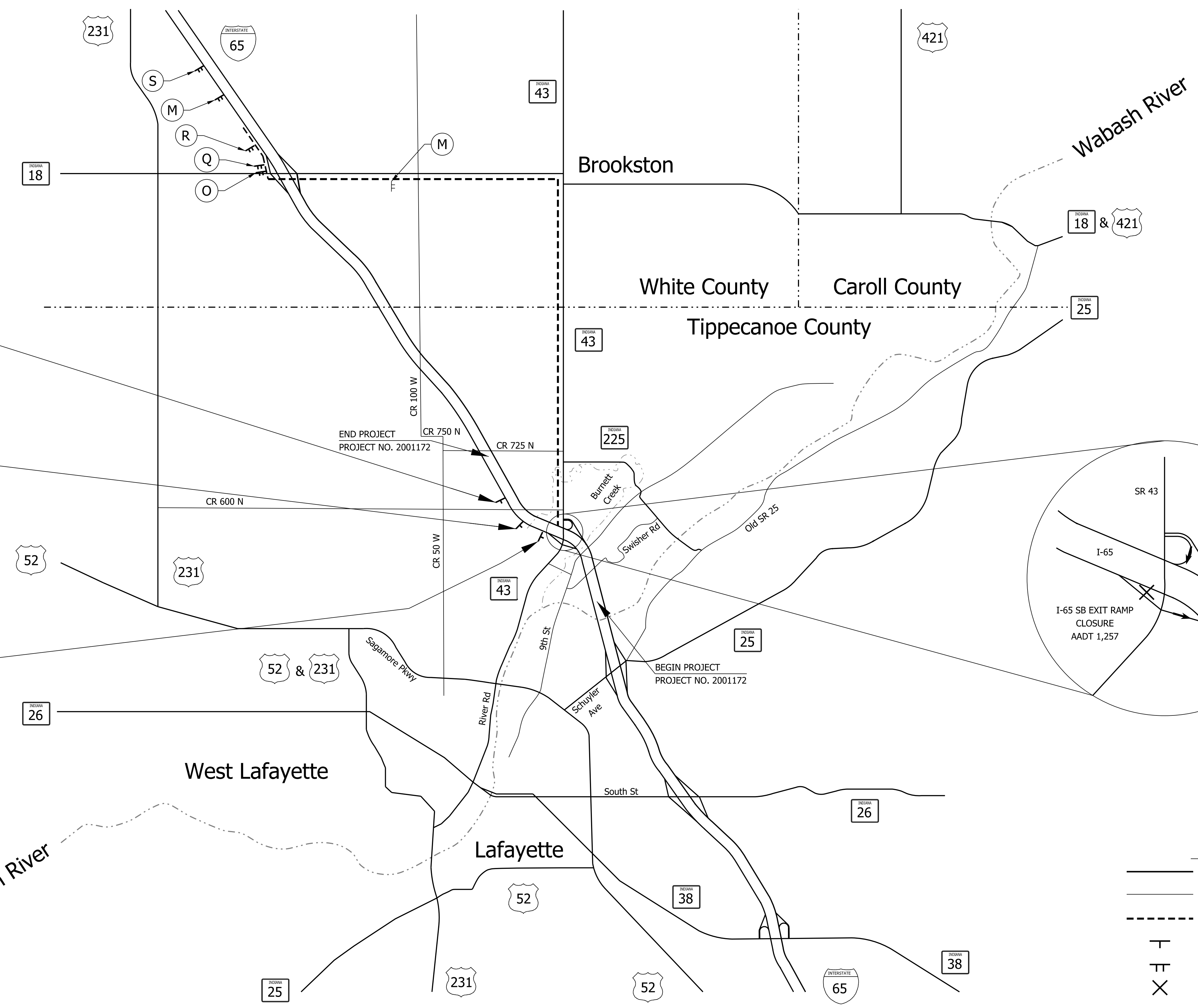

Legend

- State Road
- Local Road
- State Road 43 to I-65 Southbound Detour Route
- Existing Panel Sign To Be Covered By "EXIT CLOSED" Sign
- Detour Route Marker Assembly
- Closure

Note: See Sheet MT-04 For Sign Legend And "EXIT CLOSED" Plaque Detail

rstriegel
 2/2/2021 8:27:26 am
 model: Sheet5
 file: c:\cadd\ib\pvt\cebutler\gmat\akes\002\0385\2001172\rd-s-motdet01.dgn

DRAFT
NOT FOR CONSTRUCTION

RECOMMENDED FOR APPROVAL _____	DESIGN ENGINEER _____	DATE _____
DESIGNED: _____ CGR _____	DRAWN: _____ CPH _____	
CHECKED: _____ PLK _____	CHECKED: _____ AMH _____	

INDIANA
DEPARTMENT OF TRANSPORTATION

**MAINTENANCE OF TRAFFIC
I-65 SB TO SR43 DETOUR ROUTE
PHASE 3**

HORIZONTAL SCALE	BRIDGE FILE
N/A	N/A
VERTICAL SCALE	DESIGNATION
N/A	2001172 & 2100049
SURVEY BOOK	SHEETS
ELECTRONIC	103 of 531
CONTRACT	PROJECT
R-42909	2001172 & 2100049

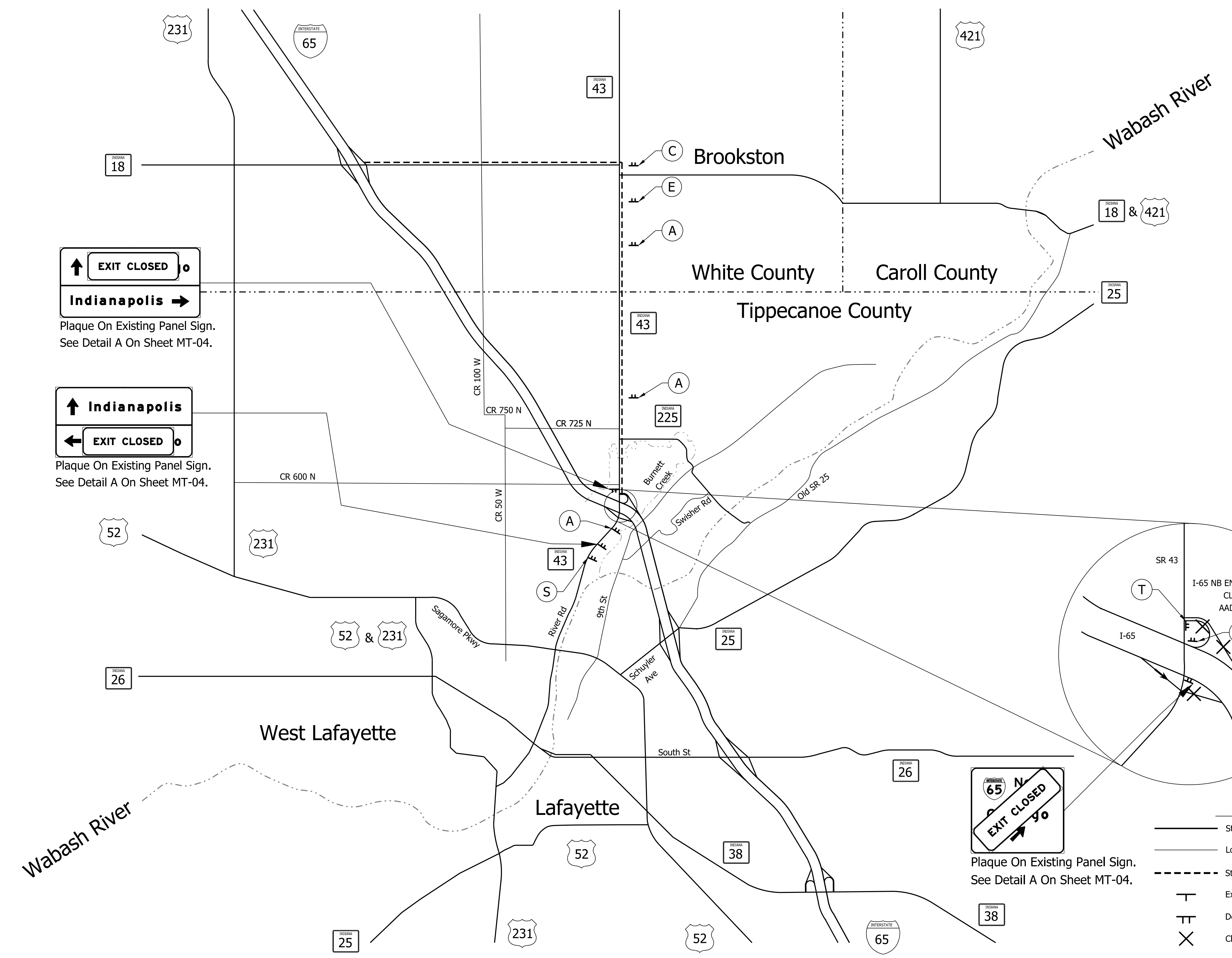
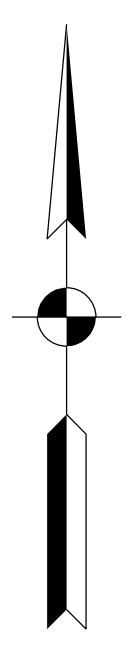

Plaque On Existing Panel Sign.

 See Detail A On Sheet MT-04.

Plaque On Existing Panel Sign.

 See Detail A On Sheet MT-04.

Plaque On Existing Panel Sign.

 See Detail A On Sheet MT-04.

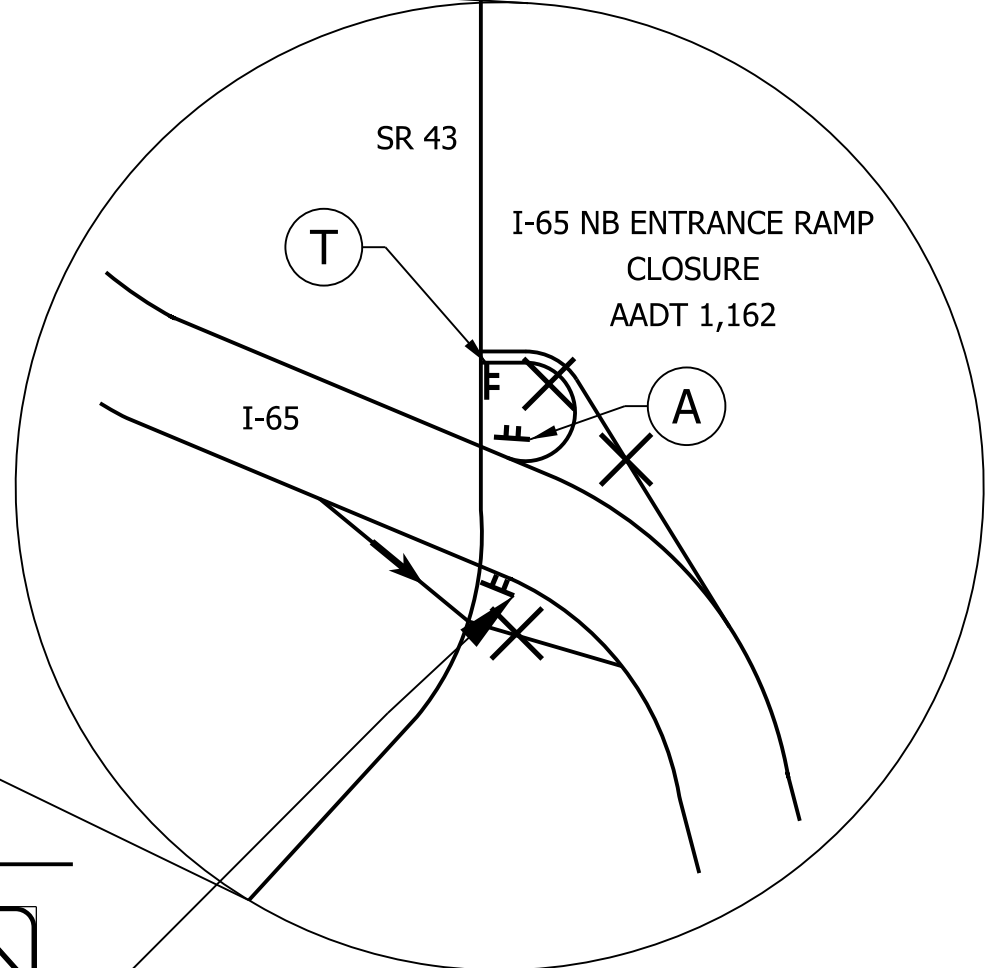

Legend

- State Road
- Local Road
- State Road 43 to I-65 Southbound Detour Route
- Existing Panel Sign To Be Covered By "EXIT CLOSED" Sign
- Detour Route Marker Assembly
- Closure

Note: See Sheet MT-04 For Sign Legend And "EXIT CLOSED" Plaque Detail

rstriegel
 2/2/2021 8:27:27 am
 model: Sheet43
 file: c:\cadd\ib\pvt\cebutler\gmat\akes\002\0385\2001172-rd-s-motdet01.dgn

DRAFT
 NOT FOR CONSTRUCTION

RECOMMENDED FOR APPROVAL _____	DESIGN ENGINEER _____	DATE _____
DESIGNED: _____ CGR _____	DRAWN: _____ CPH _____	
CHECKED: _____ PLK _____	CHECKED: _____ AMH _____	

INDIANA
 DEPARTMENT OF TRANSPORTATION

 MAINTENANCE OF TRAFFIC
 SR43 TO I-65 NB DETOUR ROUTE
 PHASE 2

HORIZONTAL SCALE	BRIDGE FILE
N/A	N/A
VERTICAL SCALE	DESIGNATION
N/A	2001172 & 2100049
SURVEY BOOK	SHEETS
ELECTRONIC	104 of 531
CONTRACT	PROJECT
R-42909	2001172 & 2100049

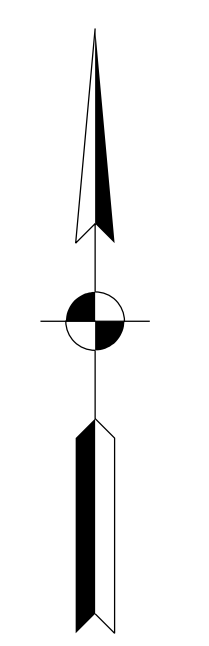
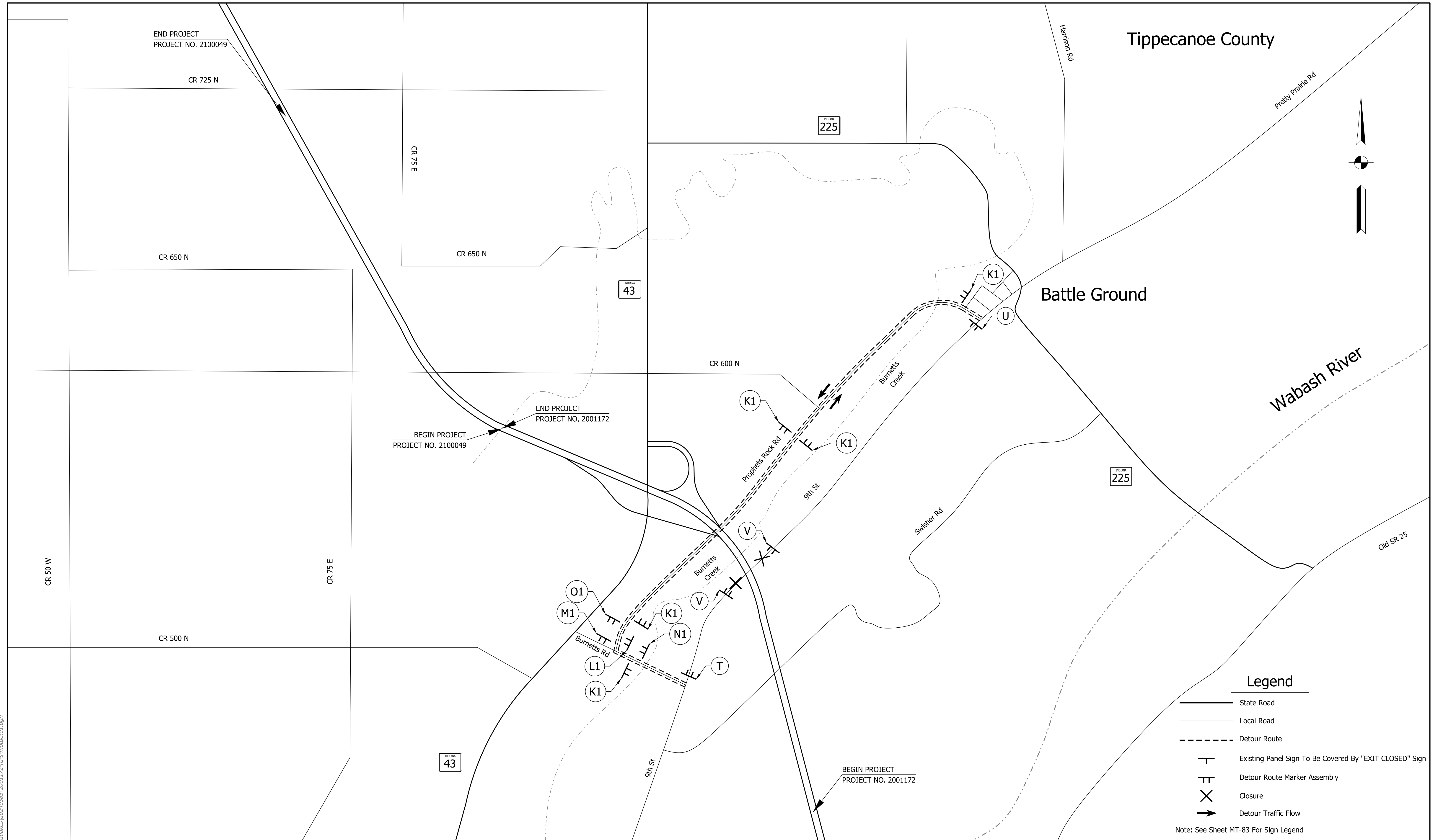

Legend

- State Road
- Local Road
- Detour Route
- Existing Panel Sign To Be Covered By "EXIT CLOSED" Sign
- Detour Route Marker Assembly
- Closure
- Detour Traffic Flow

Note: See Sheet MT-83 For Sign Legend

rstriegel
 2/2/2021 8:27:27 am
 model:Sheet6
 file: c:\cadd\ib\p\cebutler\greatlakes\02-40385\2001172-nd-s-motdet01.dgn

DRAFT
NOT FOR CONSTRUCTION

RECOMMENDED FOR APPROVAL _____	DESIGN ENGINEER _____	DATE _____
DESIGNED: _____ CGR _____	DRAWN: _____ CPH _____	
CHECKED: _____ PLK _____	CHECKED: _____ AMH _____	

INDIANA
 DEPARTMENT OF TRANSPORTATION

**MAINTENANCE OF TRAFFIC
 9TH STREET DETOUR ROUTE
 PHASE 1 AND 2**

HORIZONTAL SCALE	BRIDGE FILE
N/A	N/A
VERTICAL SCALE	DESIGNATION
N/A	2001172 & 2100049
SURVEY BOOK	SHEETS
ELECTRONIC	105 of 531
CONTRACT	PROJECT
R-42909	2001172 & 2100049

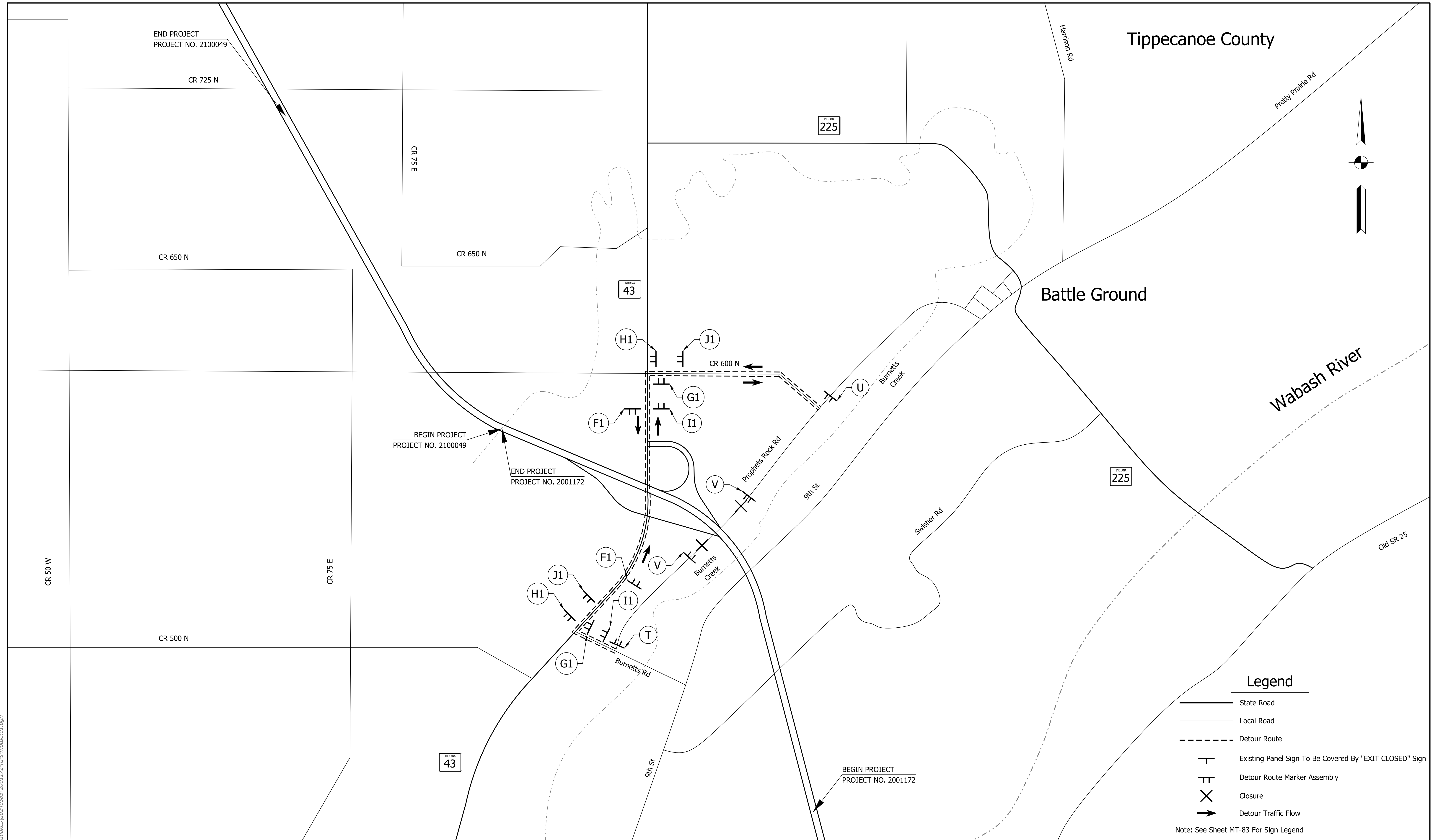

Legend

- State Road
- Local Road
- Detour Route
- Existing Panel Sign To Be Covered By "EXIT CLOSED" Sign
- Detour Route Marker Assembly
- Closure
- Detour Traffic Flow

Note: See Sheet MT-83 For Sign Legend

rstriegel
 2/2/2021 8:27:28 am
 model:Sheet7
 file: c:\cadd\ib\p\cebutler\greatlakes\02-40385\2001172-nd-s-motdet01.dgn

DRAFT
 NOT FOR CONSTRUCTION

RECOMMENDED FOR APPROVAL _____	DESIGN ENGINEER _____	DATE _____
DESIGNED: _____ CGR _____	DRAWN: _____ CPH _____	
CHECKED: _____ PLK _____	CHECKED: _____ AMH _____	

INDIANA
 DEPARTMENT OF TRANSPORTATION

 MAINTENANCE OF TRAFFIC
 PROPHETS ROCK ROAD DETOUR ROUTE
 PHASE 1 AND 2

HORIZONTAL SCALE	BRIDGE FILE
N/A	N/A
VERTICAL SCALE	DESIGNATION
N/A	2001172 & 2100049
SURVEY BOOK	SHEETS
ELECTRONIC	106 of 531
CONTRACT	PROJECT
R-42909	2001172 & 2100049

800

810

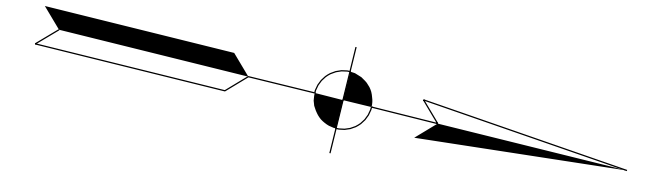

P.O.T. Sta. = 794+00.00 "A"
N: 216519.44
E: 800714.69

P.O.T. Sta. = 793+99.97 "PR-A"
N: 216519.83
E: 800716.28

795+00
795+00

Line "A"
N 13°54'59" W

800+00
800+00

Line "PR-A"
N 13°54'12" W

805+00
805+00

810+00
810+00

Line "PR-A"
N 13°54'12" W

Line "A"
N 13°54'59" W

815+00
815+00

I-65

Matchline Sta. 818+00 "A" (See Next Sheet)

- Notes:**
- Proposed improvements along I-65 to be constructed along Line "PR-A".
 - Line "A" shown for reference only.

DRAFT
NOT FOR CONSTRUCTION

RECOMMENDED FOR APPROVAL _____	DESIGN ENGINEER _____	DATE _____
DESIGNED: _____ PRF _____	DRAWN: _____ CEB _____	
CHECKED: _____ MKM _____	CHECKED: _____ MKM _____	

INDIANA
DEPARTMENT OF TRANSPORTATION

GEOMETRIC LAYOUT SHEET

HORIZONTAL SCALE	BRIDGE FILE
1"=100'	N/A
VERTICAL SCALE	DESIGNATION
N/A	2001172 & 2100049
SURVEY BOOK	SHEETS
ELECTRONIC	108 of 531
CONTRACT	PROJECT
R-42909	2001172 & 2100049

820

830

840

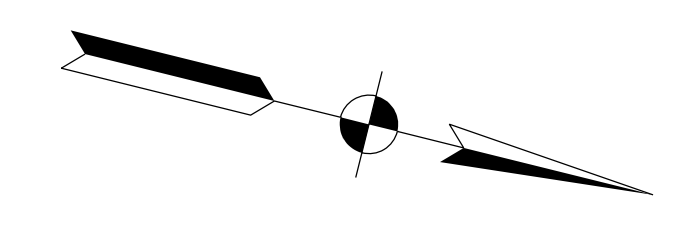

Curve Data 1
 P.I. Sta. = 829+41.37 "A"
 Delta = 3°09'00" Lt.
 R = 34377.47 Ft.
 T = 945.24 Ft.
 L = 1890.00 Ft.
 E = 12.99 Ft.

Curve Data 2
 P.I. Sta. = 829+44.90 "PR-A"
 Delta = 3°09'27" Lt.
 R = 34420.08 Ft.
 T = 948.69 Ft.
 L = 1896.90 Ft.
 E = 13.07 Ft.
 SE = N.C.

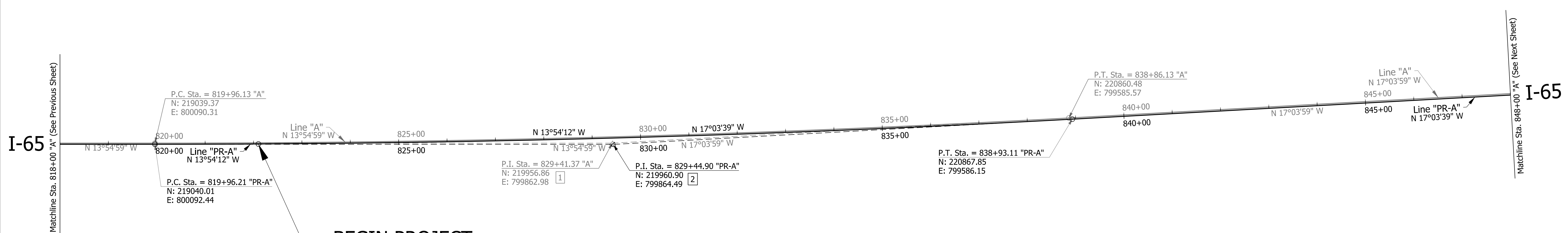

BEGIN PROJECT
PROJECT NO. 2001172
P.O.C. STA. 822+10.00 LINE "PR-A"
= O.P.O.C. STA. 822+10.02 LINE "A"
2.27' Lt.
 N: 219247.37
 E: 800040.43

Notes:
 1. Proposed improvements along I-65 to be constructed along Line "PR-A".
 2. Line "A" shown for reference only.

DRAFT
 NOT FOR CONSTRUCTION

RECOMMENDED FOR APPROVAL _____	DESIGN ENGINEER _____	DATE _____
DESIGNED: _____ PRF _____	DRAWN: _____ CEB _____	
CHECKED: _____ MKM _____	CHECKED: _____ MKM _____	

INDIANA
DEPARTMENT OF TRANSPORTATION

GEOMETRIC LAYOUT SHEET

HORIZONTAL SCALE	BRIDGE FILE
1"=100'	N/A
VERTICAL SCALE	DESIGNATION
N/A	2001172 & 2100049
SURVEY BOOK	SHEETS
ELECTRONIC	109 of 531
CONTRACT	PROJECT
R-42909	2001172 & 2100049

rstriegel
 2/1/2021 10:27:25 pm
 model-sheet2
 file: c:\cadd\ib\pwr\rstriegel\pwr\great_lakes\02403851\2001172-rd-s-geo01.dgn

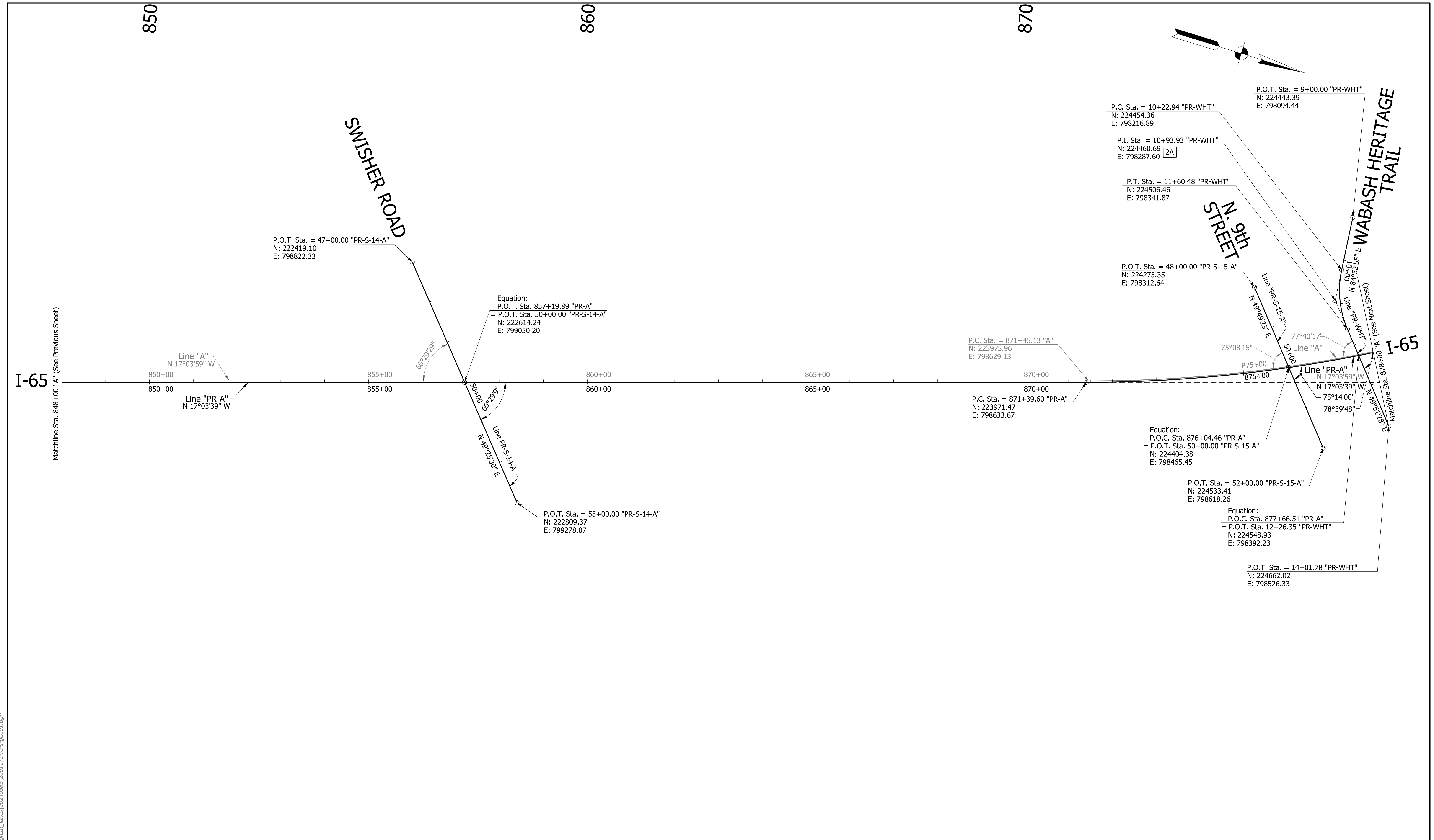

- Notes:**
- Proposed improvements along I-65 to be constructed along Line "PR-A".
 - Line "A" shown for reference only.

DRAFT
NOT FOR CONSTRUCTION

RECOMMENDED FOR APPROVAL _____	DESIGN ENGINEER _____	DATE _____
DESIGNED: _____ PRF _____	DRAWN: _____ CEB _____	
CHECKED: _____ MKM _____	CHECKED: _____ MKM _____	

**INDIANA
DEPARTMENT OF TRANSPORTATION**

GEOMETRIC LAYOUT SHEET

HORIZONTAL SCALE	BRIDGE FILE
1"=100'	N/A
VERTICAL SCALE	DESIGNATION
N/A	2001172 & 2100049
SURVEY BOOK	SHEETS
ELECTRONIC	110 of 531
CONTRACT	PROJECT
R-42909	2001172 & 2100049

rstriegel
 2/1/2021 10:27:25 pm
 model-Sheet3
 file:c:\cadd\ib\p\trstriegel\p\wgrat_lakes\02-403851\2001172-rd-s-geo01.dgn

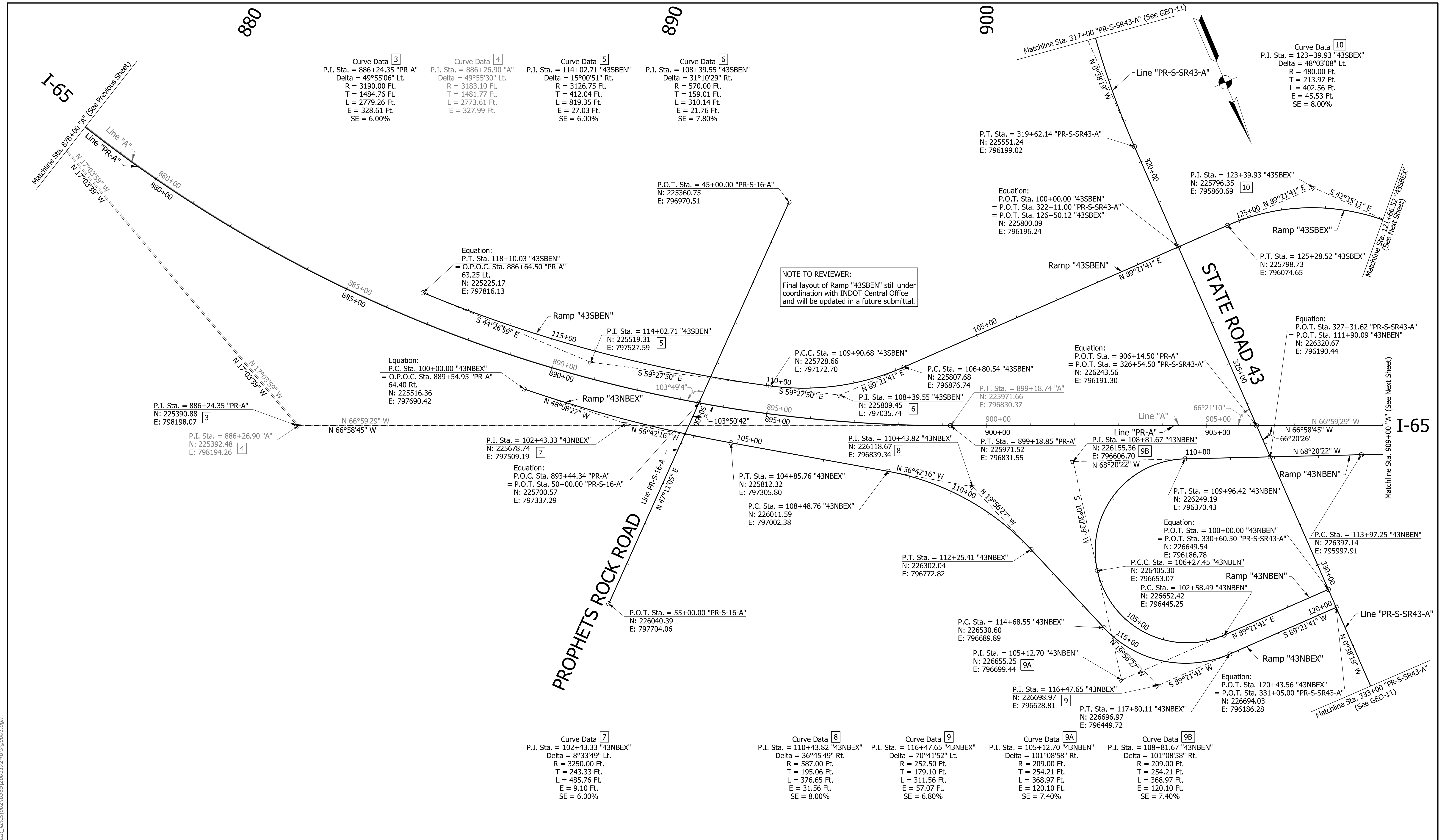

NOTE TO REVIEWER:
 Final layout of Ramp "43SBEN" still under coordination with INDOT Central Office and will be updated in a future submittal.

- Notes:**
- Proposed improvements along I-65 to be constructed along Line "PR-A".
 - Line "A" shown for reference only.

DRAFT
 NOT FOR CONSTRUCTION

RECOMMENDED FOR APPROVAL _____	DESIGN ENGINEER _____	DATE _____
DESIGNED: PRF	DRAWN: CEB	
CHECKED: MKM	CHECKED: MKM	

INDIANA DEPARTMENT OF TRANSPORTATION

GEOMETRIC LAYOUT SHEET

HORIZONTAL SCALE	BRIDGE FILE
1"=100'	N/A
VERTICAL SCALE	DESIGNATION
N/A	2001172 & 2100049
SURVEY BOOK	SHEETS
ELECTRONIC	111 of 531
CONTRACT	PROJECT
R-42909	2001172 & 2100049

rstriguel
 2/1/2021 10:27:26 pm
 model:Sheet4
 file: c:\cadd\ib\pwr\striguel\pwr\great_lakes\02-40-3851\2001172-rd-s-geo01.dgn

910

920

930

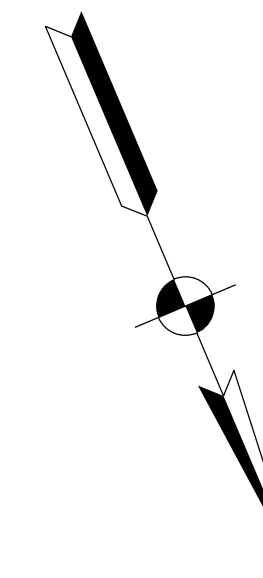

Curve Data **11**
 P.I. Sta. = 112+75.64 "43SBEX"
 Delta = 22°06'09" Rt.
 R = 1545.00 Ft.
 T = 301.75 Ft.
 L = 596.00 Ft.
 E = 29.19 Ft.
 SE = 7.00%

Curve Data **12**
 P.I. Sta. = 104+00.00 "43SBEX"
 Delta = 2°17'26" Rt.
 R = 9549.30 Ft.
 T = 190.91 Ft.
 L = 381.76 Ft.
 E = 1.91 Ft.
 SE = 2.00%

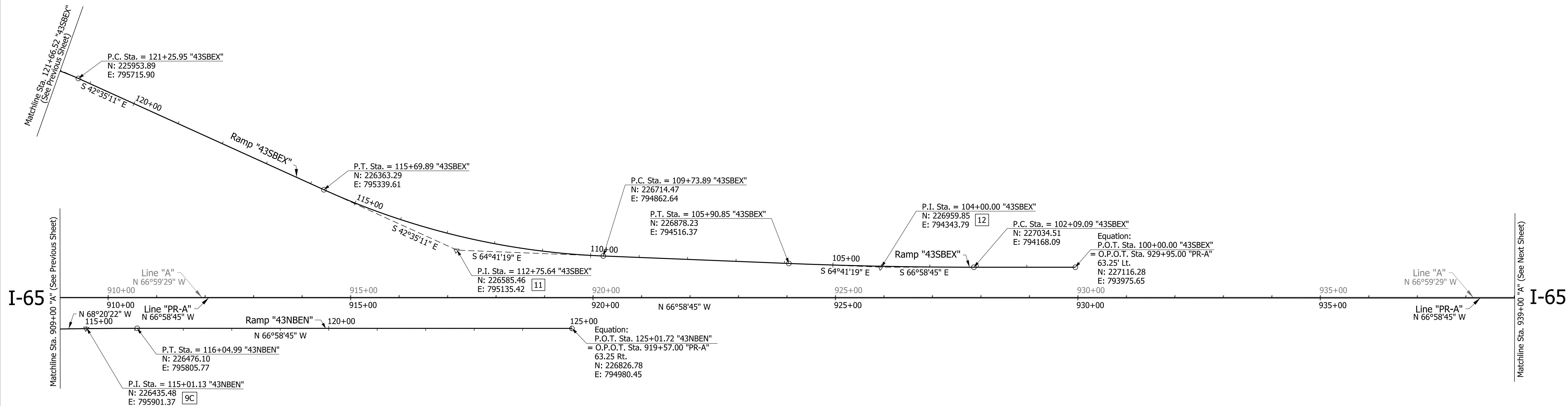

Curve Data **9C**
 P.I. Sta. = 115+01.13 "43NBEN"
 Delta = 1°21'37" Rt.
 R = 8750.00 Ft.
 T = 103.87 Ft.
 L = 207.74 Ft.
 E = 0.62 Ft.

- Notes:
 1. Proposed improvements along I-65 to be constructed along Line "PR-A".
 2. Line "A" shown for reference only.

DRAFT
 NOT FOR CONSTRUCTION

RECOMMENDED FOR APPROVAL _____	DESIGN ENGINEER _____	DATE _____
DESIGNED: _____ PRF _____	DRAWN: _____ CEB _____	
CHECKED: _____ MKM _____	CHECKED: _____ MKM _____	

INDIANA
 DEPARTMENT OF TRANSPORTATION

GEOMETRIC LAYOUT SHEET

HORIZONTAL SCALE	BRIDGE FILE
1"=100'	N/A
VERTICAL SCALE	DESIGNATION
N/A	2001172 & 2100049
SURVEY BOOK	SHEETS GEO-05
ELECTRONIC	112 of 531
CONTRACT	PROJECT
R-42909	2001172 & 2100049

940

950

960

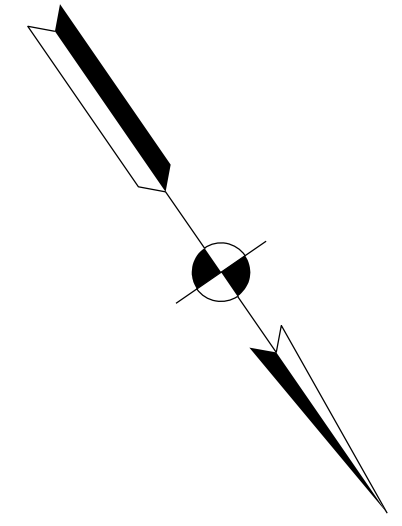

END PROJECT
PROJECT NO. 2001172
P.O.C. STA. 949+15.88 LINE "PR-A"
= O.P.O.C. STA. 949+14.74 LINE "A"
1.13' Rt.
N: 227936.35
E: 792237.39

BEGIN PROJECT
PROJECT NO. 2100049
P.O.C. STA. 949+15.88 LINE "PR-A"
= O.P.O.C. STA. 949+14.74 LINE "A"
1.13' Rt.
N: 227936.35
E: 792237.39

Curve Data **13**
 P.I. Sta. = 216+41.75 "PR-65-SB"
 Delta = 38°46'06" Rt.
 R = 2894.74 Ft.
 T = 1018.50 Ft.
 L = 1958.68 Ft.
 E = 173.95 Ft.
 SE = 6.60%

P.I. Sta. = 956+35.17 "A"
 N: 228206.05
 E: 791568.71 **14**

P.I. Sta. = 216+41.75 "PR-65-SB"
 N: 228178.92
 E: 791540.59 **13**

P.I. Sta. = 956+38.79 "PR-A"
 N: 228208.38
 E: 791567.13 **15**

P.I. Sta. = 316+13.63 "PR-65-NB"
 N: 228227.46
 E: 791591.71 **16**

Equation:
 P.O.T. Sta. 962+65.34 "PR-A"
 = O.P.O.T. Sta. 50+00.00 "PR-S-17-A"
 N: 228825.85
 E: 791239.19

Equation:
 P.O.T. Sta. 200+00.00 "PR-65-SB"
 = O.P.O.T. Sta. 940+10.00 "PR-A"
 25.25 Lt.
 N: 227548.18
 E: 793056.34

Equation:
 P.O.T. Sta. 300+00.00 "PR-65-NB"
 = O.P.O.T. Sta. 940+10.00 "PR-A"
 25.25 Rt.
 N: 227594.66
 E: 793076.09

Equation:
 P.O.C. Sta. 962+60.74 "A"
 = P.O.C. Sta. 962+61.61 "PR-A"
 N: 228822.78
 E: 791241.32

P.T. Sta. = 325+09.38 "PR-65-NB"
 N: 229069.00
 E: 791118.58

P.T. Sta. = 965+49.15 "PR-A"
 N: 229066.53
 E: 791089.01

P.T. Sta. = 225+81.93 "PR-65-SB"
 N: 229072.82
 E: 791052.44

P.T. Sta. = 965+45.81 "A"
 N: 229064.50
 E: 791090.42

P.O.T. Sta. = 53+00.00 "PR-S-17-A"
 N: 228823.48
 E: 791539.18

Curve Data **14**
 P.I. Sta. = 956+35.17 "A"
 Delta = 37°52'00" Rt.
 R = 2864.79 Ft.
 T = 982.70 Ft.
 L = 1893.33 Ft.
 E = 163.86 Ft.

Curve Data **15**
 P.I. Sta. = 956+38.79 "PR-A"
 Delta = 37°51'15" Rt.
 R = 2864.80 Ft.
 T = 982.35 Ft.
 L = 1892.72 Ft.
 E = 163.75 Ft.

Curve Data **16**
 P.I. Sta. = 316+13.63 "PR-65-NB"
 Delta = 37°33'54" Rt.
 R = 2838.74 Ft.
 T = 965.42 Ft.
 L = 1861.18 Ft.
 E = 159.67 Ft.
 SE = 6.60%

I-65

I-65

COUNTY ROAD 600N

- Notes:**
- Line "PR-A" to be constructed up to Sta. 940+10.00. Line "PR-65-SB" and Line "PR-65-NB" to be constructed from Sta. 940+10.00 to Sta. 975+45.00.
 - Line "A" shown for reference only.

DRAFT
 NOT FOR CONSTRUCTION

RECOMMENDED FOR APPROVAL	DESIGN ENGINEER	DATE
DESIGNED: PRF	DRAWN: CEB	
CHECKED: MKM	CHECKED: MKM	

INDIANA
 DEPARTMENT OF TRANSPORTATION

GEOMETRIC LAYOUT SHEET

HORIZONTAL SCALE	BRIDGE FILE
1"=100'	N/A
VERTICAL SCALE	DESIGNATION
N/A	2001172 & 2100049
SURVEY BOOK	SHEETS GEO-06
ELECTRONIC	113 of 531
CONTRACT	PROJECT
R-42909	2001172 & 2100049

970

980

990

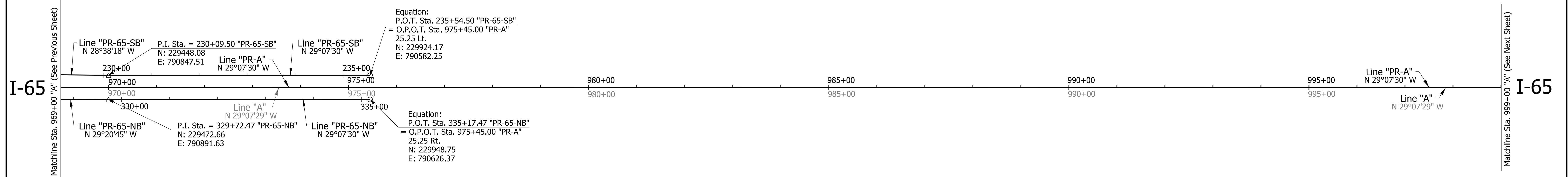
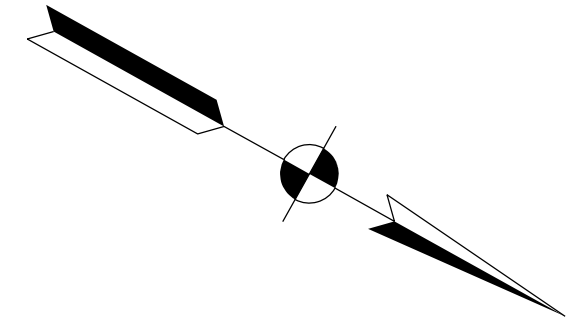

Notes:

- Line "PR-A" to be constructed up to Sta. 940+10.00. Line "PR-65-SB" and Line "PR-65-NB" to be constructed from Sta. 940+10.00 to Sta. 975+45.00.
- Line "A" shown for reference only.

DRAFT
NOT FOR CONSTRUCTION

RECOMMENDED FOR APPROVAL _____	DESIGN ENGINEER _____	DATE _____
DESIGNED: PRF	DRAWN: CEB	
CHECKED: MKM	CHECKED: MKM	

INDIANA
DEPARTMENT OF TRANSPORTATION

GEOMETRIC LAYOUT SHEET

HORIZONTAL SCALE	BRIDGE FILE	
1"=100'	N/A	
VERTICAL SCALE	DESIGNATION	
N/A	2001172 & 2100049	
SURVEY BOOK	SHEETS	GEO-07
ELECTRONIC	114 of	531
CONTRACT	PROJECT	
R-42909	2001172 & 2100049	

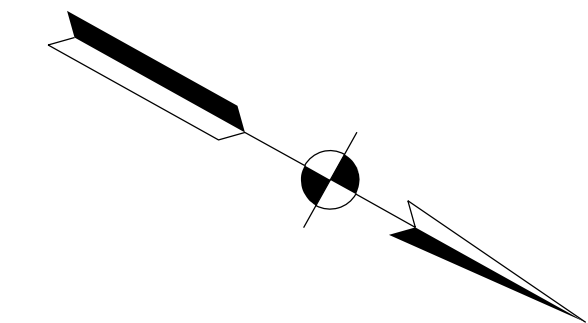

1000

1010

1020

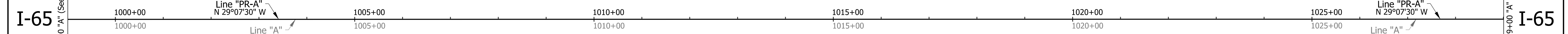

Matchline Sta. 999+00 "A" (See Previous Sheet)

Matchline Sta. 1029+00 "A" (See Next Sheet)

- Notes:**
- Proposed improvements along I-65 to be constructed along Line "PR-A".
 - Line "A" shown for reference only.

DRAFT
NOT FOR CONSTRUCTION

RECOMMENDED FOR APPROVAL _____	DESIGN ENGINEER _____	DATE _____
DESIGNED: PRF _____	DRAWN: CEB _____	
CHECKED: MKM _____	CHECKED: MKM _____	

**INDIANA
DEPARTMENT OF TRANSPORTATION**

GEOMETRIC LAYOUT SHEET

HORIZONTAL SCALE	BRIDGE FILE
1"=100'	N/A
VERTICAL SCALE	DESIGNATION
N/A	2001172 & 2100049
SURVEY BOOK	SHEETS
ELECTRONIC	115 of 531
CONTRACT	PROJECT
R-42909	2001172 & 2100049

rstriegel
2/1/2021 10:27:29 pm
model-Sheet8
file:c:\adddb\pwr\rstriegel\pwr\great_lakes\0240385\2001172-rd-s-geo01.dgn

1030

1040

1050

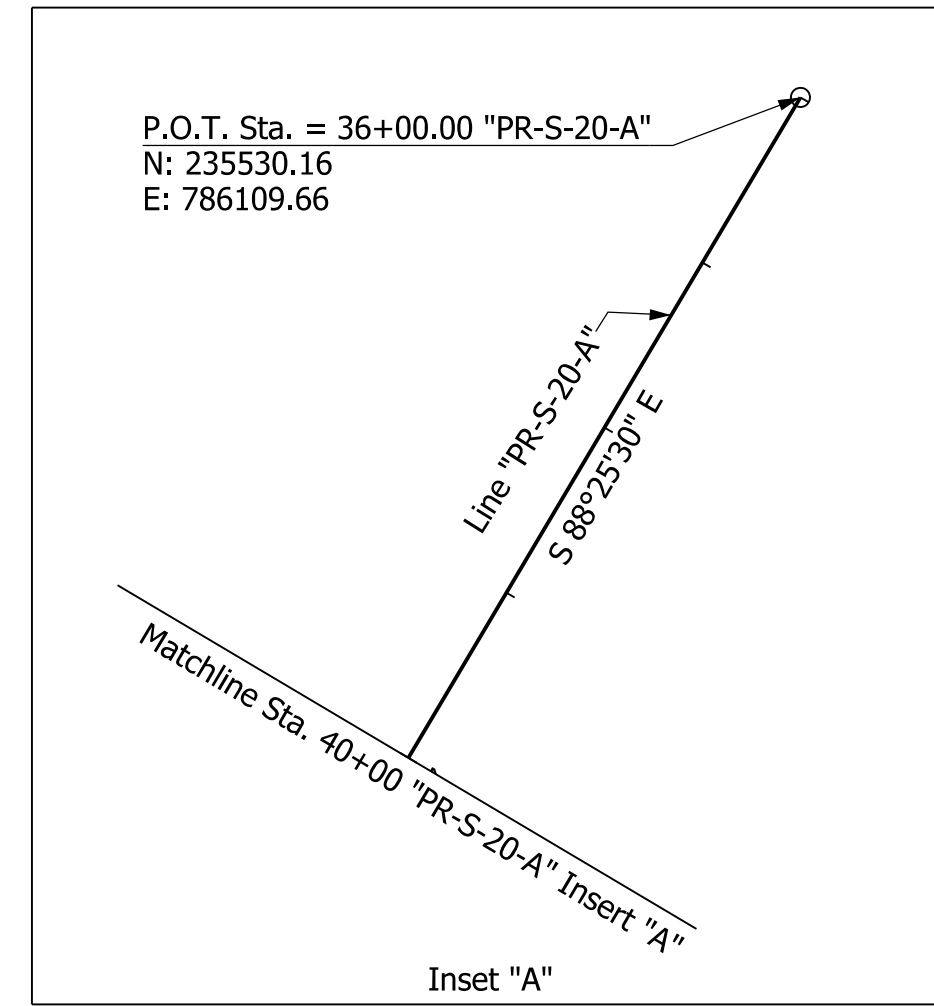
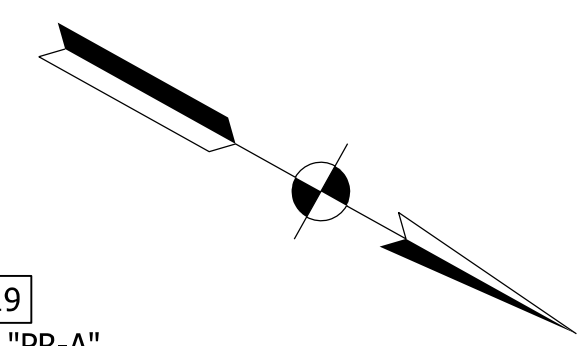

Curve Data **18**
P.I. Sta. = 1055+00.06 "A"
Delta = 2°37'00" Lt.
R = 22918.31 Ft.
T = 523.42 Ft.
L = 1046.67 Ft.
E = 5.98 Ft.

Curve Data **19**
P.I. Sta. = 1055+01.43 "PR-A"
Delta = 2°37'00" Lt.
R = 22400.00 Ft.
T = 511.59 Ft.
L = 1023.00 Ft.
E = 5.84 Ft.
SE = N.C.

COUNTY ROAD 725N

Equation:
P.O.T. Sta. 1039+04.29 "PR-A"
= P.O.T. Sta. 50+00.00 "PR-S-20-A"
N: 235491.68
E: 787509.13

P.C. Sta. = 1049+89.84 "PR-A"
N: 236439.98
E: 786980.78

P.C. Sta. = 1049+76.63 "A"
N: 236429.36
E: 786987.04

P.I. Sta. = 1055+00.06 "A"
N: 236886.60
E: 786732.29 **18**

P.I. Sta. = 1055+01.43 "PR-A"
N: 236886.88
E: 786731.78 **19**

Matchline Sta. 1059+00 "A" (See Next Sheet)

Matchline Sta. 1029+00 "A" (See Previous Sheet)

I-65

I-65

END PROJECT
PROJECT NO. 2100049
P.O.T. STA. 1036+03.00 LINE "PR-A"
= O.P.O.T. STA. 1036+02.12 LINE "A"
0.30' Rt.
N: 235228.49
E: 787655.78

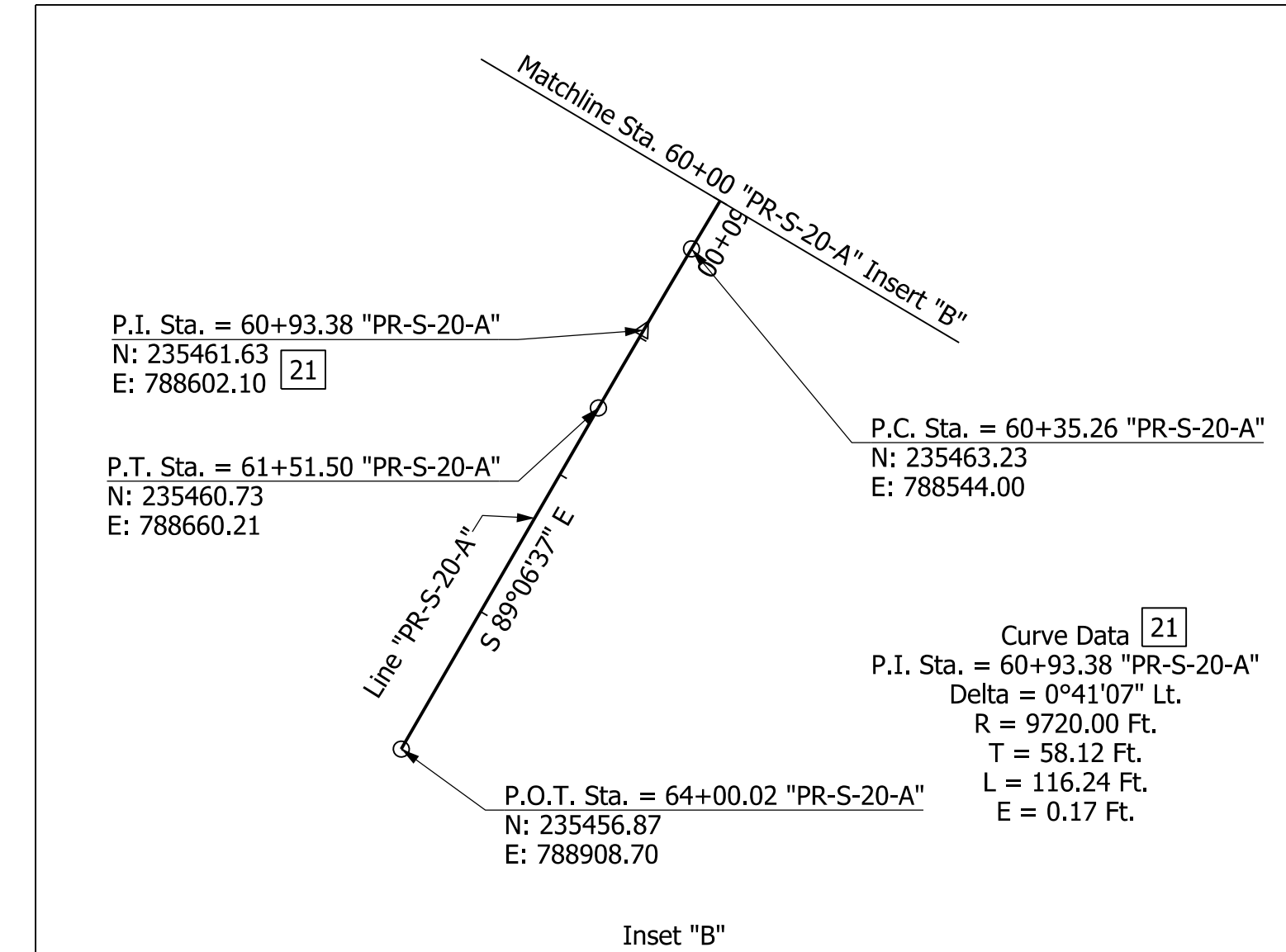

- Notes:
- Proposed improvements along I-65 to be constructed along Line "PR-A".
 - Line "A" shown for reference only.

DRAFT
NOT FOR CONSTRUCTION

RECOMMENDED FOR APPROVAL	DESIGN ENGINEER	DATE
DESIGNED: PRF	DRAWN: CEB	
CHECKED: MKM	CHECKED: MKM	

INDIANA
DEPARTMENT OF TRANSPORTATION

GEOMETRIC LAYOUT SHEET

HORIZONTAL SCALE	BRIDGE FILE
1"=100'	N/A
VERTICAL SCALE	DESIGNATION
N/A	2001172 & 2100049
SURVEY BOOK	SHEETS
ELECTRONIC	116 of 531
CONTRACT	PROJECT
R-42909	2001172 & 2100049

rstriegel
 2/1/2021 10:27:30 pm
 model: Sheet9
 file: c:\cadd\ib\pwr\striegel\pwr\great_lakes\02403851\2001172-rd-s-geo01.dgn

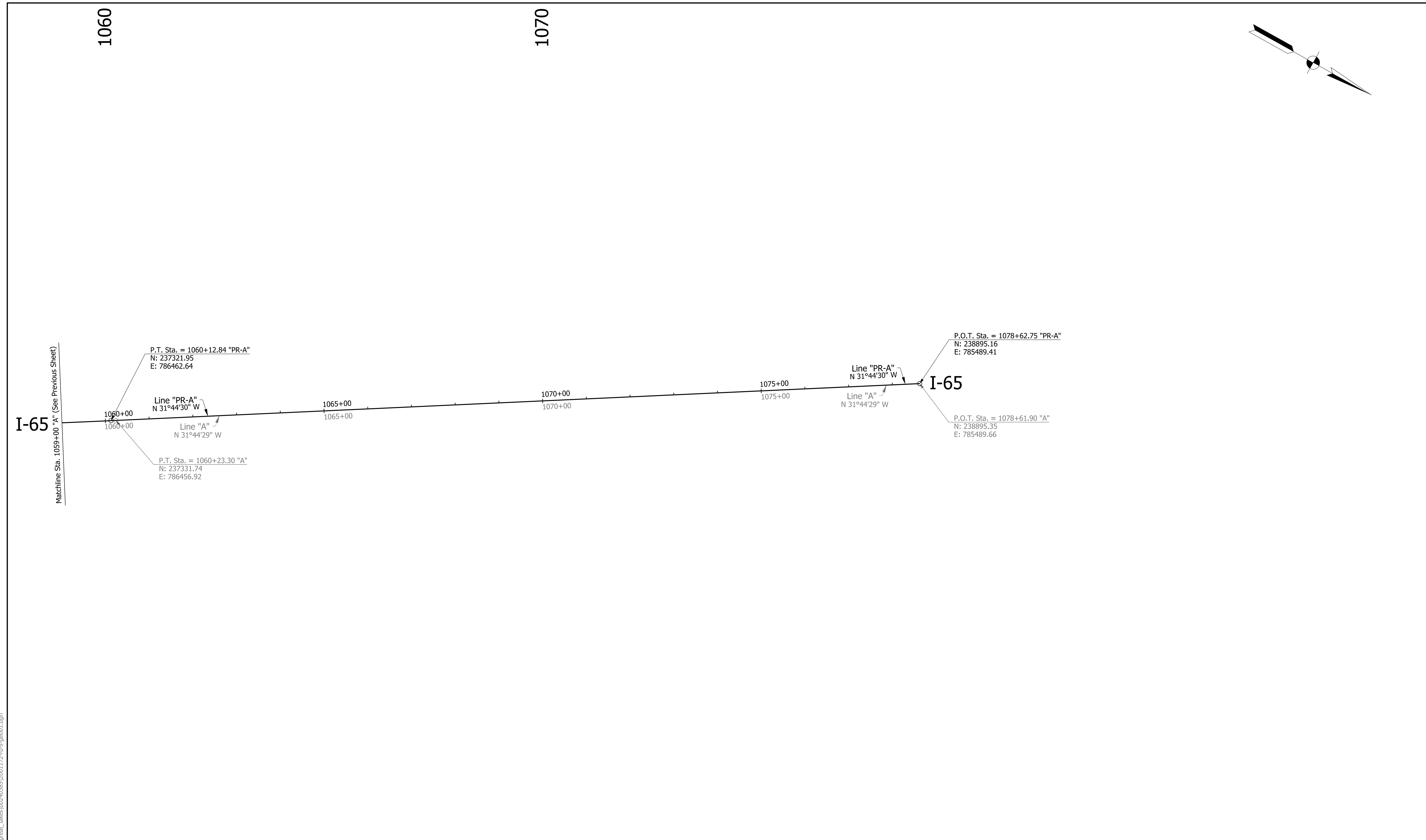
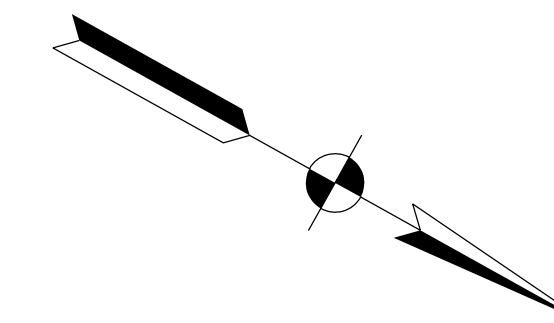

Notes:
 1. Proposed improvements along I-65 to be constructed along Line "PR-A".
 2. Line "A" shown for reference only.

DRAFT
 NOT FOR CONSTRUCTION

RECOMMENDED FOR APPROVAL _____	DESIGN ENGINEER _____	DATE _____
DESIGNED: _____ PRF _____	DRAWN: _____ CEB _____	
CHECKED: _____ MKM _____	CHECKED: _____ MKM _____	

**INDIANA
 DEPARTMENT OF TRANSPORTATION**

GEOMETRIC LAYOUT SHEET

HORIZONTAL SCALE	BRIDGE FILE
1"=100'	N/A
VERTICAL SCALE	DESIGNATION
N/A	2001172 & 2100049
SURVEY BOOK	SHEETS GEO-10
ELECTRONIC	117 of 531
CONTRACT	PROJECT
R-42909	2001172 & 2100049

rstriegel
 2/1/2021 10:27:31 pm
 model-Sheet10
 file:c:\addd\lib\pwr\rstriegel\pwr\great_lakes\0240385\2001172-rd-s-geo01.dgn

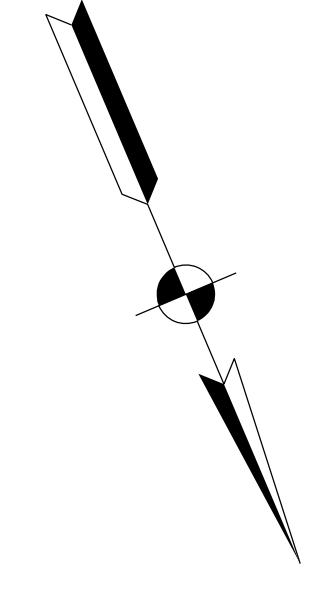
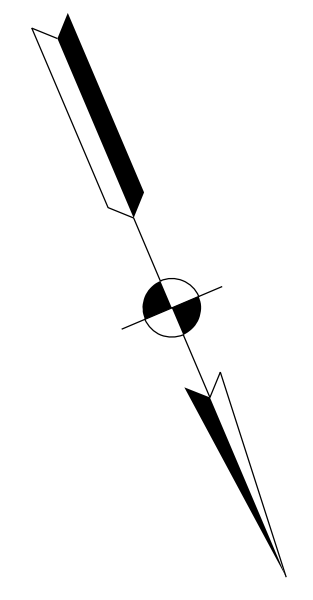

305

315

335

345

P.O.T. Sta. = 303+00.00 "PR-S-SR43-A"
N: 224079.25
E: 795540.80

P.C. Sta. = 304+52.61 "PR-S-SR43-A"
N: 224187.82
E: 795648.04

P.I. Sta. = 312+49.28 "PR-S-SR43-A"
N: 224754.61
E: 796207.90

Curve Data 20
P.I. Sta. = 312+49.28 "PR-S-SR43-A"
Delta = 45°17'09" Lt.
R = 1909.86 Ft.
T = 796.68 Ft.
L = 1509.53 Ft.
E = 159.50 Ft.

P.O.T. Sta. = 349+14.50 "PR-S-SR43-A"
N: 228503.42
E: 796166.11

Matchline Sta. 317+00 "PR-S-SR43-A" (See GEO-04)

Matchline Sta. 333+00 "PR-S-SR43-A" (See GEO-04)

STATE ROAD 43

STATE ROAD 43

rstriegel
2/1/2021 10:27:32 pm
model:Sheet11
file:c:\cadd\lib\pwr\striegel\pwr\great_lakes\02\403851\2001.172-rd-s-geo01.dgn

DRAFT
NOT FOR CONSTRUCTION

RECOMMENDED FOR APPROVAL _____	DESIGN ENGINEER _____	DATE _____
DESIGNED: PRF _____	DRAWN: CEB _____	
CHECKED: MKM _____	CHECKED: MKM _____	

INDIANA
DEPARTMENT OF TRANSPORTATION

GEOMETRIC LAYOUT SHEET

HORIZONTAL SCALE	BRIDGE FILE
1"=100'	N/A
VERTICAL SCALE	DESIGNATION
N/A	2001172 & 2100049
SURVEY BOOK	SHEETS GEO-11
ELECTRONIC	118 of 531
CONTRACT	PROJECT
R-42909	2001172 & 2100049

I-65 ATL PLAN SHEETS

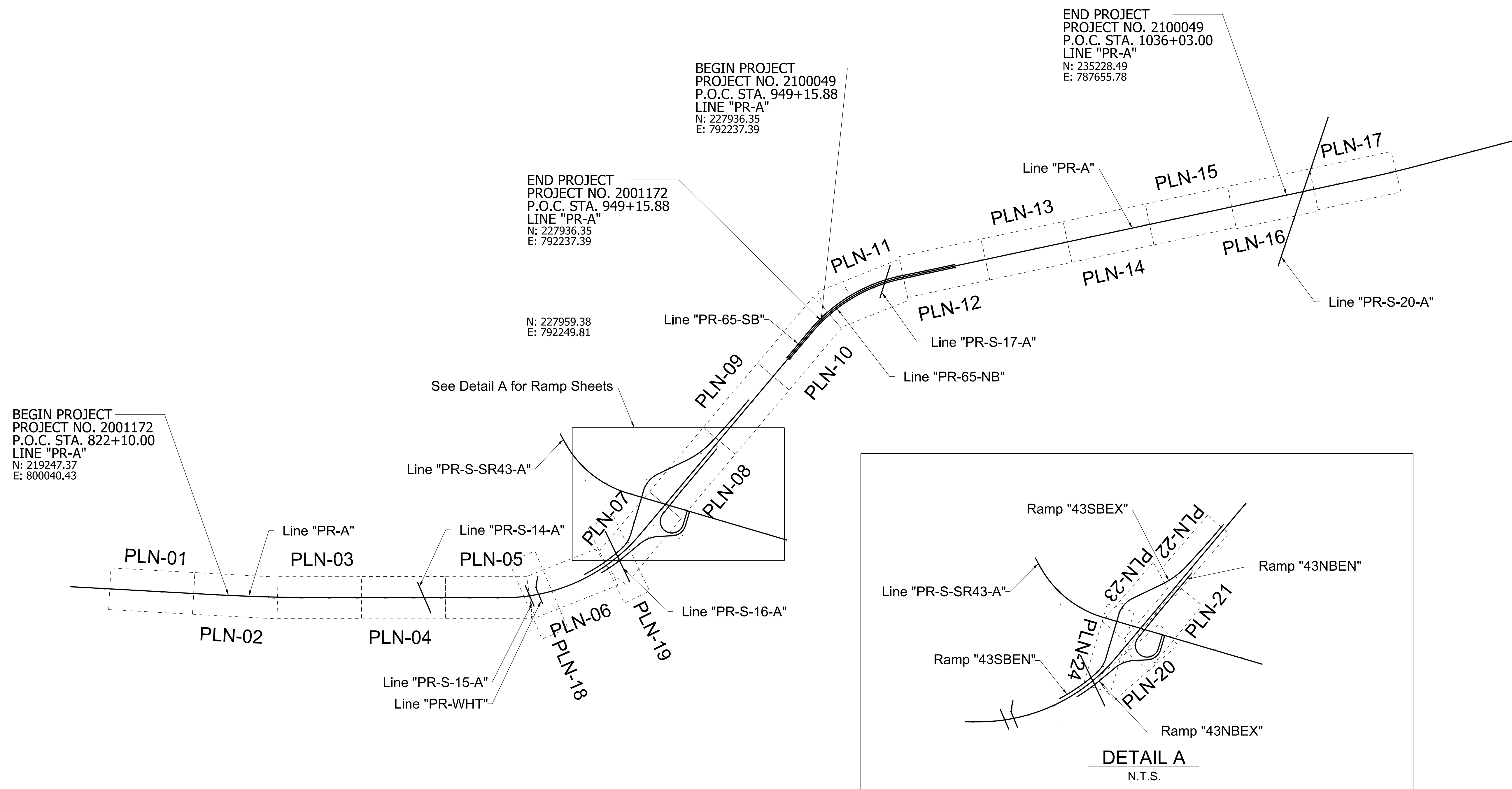
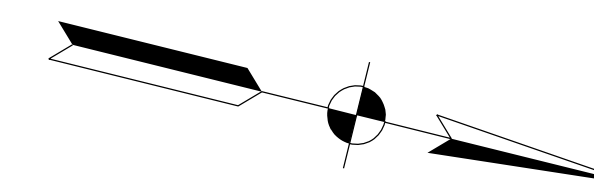

rstriegel
 2/1/2021 10:37:15 pm
 model: Sheet1
 file: c:\cadd\ib\pwr\striegel\pwr\great_lakes\0240385\2001172-rl-s-ak1.dgn

DRAFT
NOT FOR CONSTRUCTION

RECOMMENDED FOR APPROVAL _____	DESIGN ENGINEER _____	DATE _____
DESIGNED: _____ RJS _____	DRAWN: _____ RJS _____	
CHECKED: _____ MKM _____	CHECKED: _____ MKM _____	

INDIANA
DEPARTMENT OF TRANSPORTATION

PLAN SHEET KEYMAP
PLN-01 THRU PLN-24

HORIZONTAL SCALE	BRIDGE FILE
1"=1000'	N/A
VERTICAL SCALE	DESIGNATION
N/A	2001172 & 2100049
SURVEY BOOK	SHEETS
ELECTRONIC	119 of 531
CONTRACT	PROJECT
R-42909	2001172 & 2100049

dksklsk
 2/1/2021 10:37:18 pm
 model-sheet1
 file: c:\cadd\ib\pwr\strngel\pwrgrat_lakes\02-403851\2001.172-rd-s-pln01.dgn

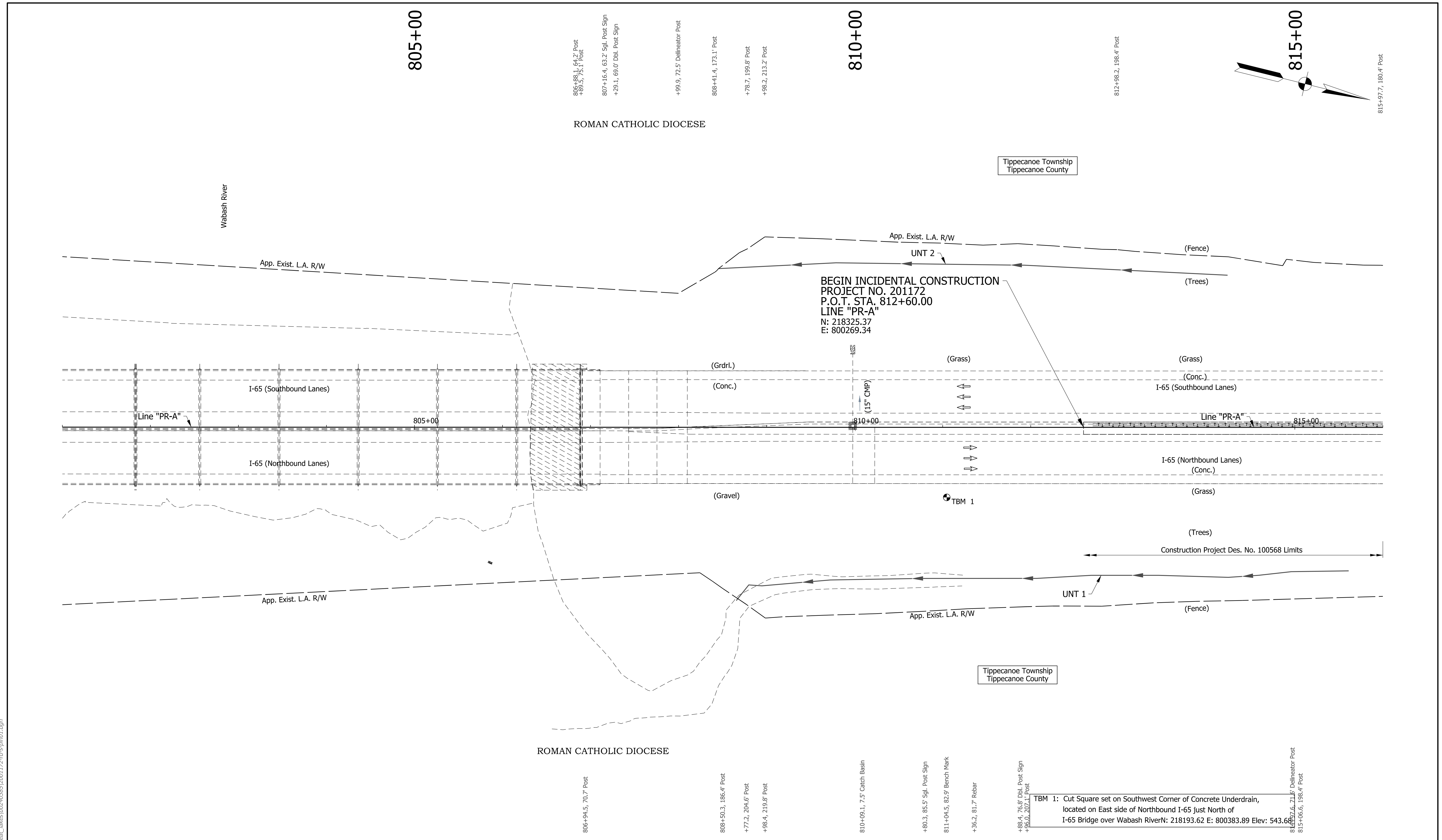

806+88.1, 64.2' Post
 +89.5, 75.1' Post
 807+16.4, 63.2' Sgl. Post Sign
 +29.1, 69.0' Dbl. Post Sign
 +99.9, 72.5' Delineator Post
 808+41.4, 173.1' Post
 +78.7, 199.8' Post
 +98.2, 213.2' Post

ROMAN CATHOLIC DIOCESE

Tippecanoe Township
 Tippecanoe County

BEGIN INCIDENTAL CONSTRUCTION
 PROJECT NO. 201172
 P.O.T. STA. 812+60.00
 LINE "PR-A"
 N: 218325.37
 E: 800269.34

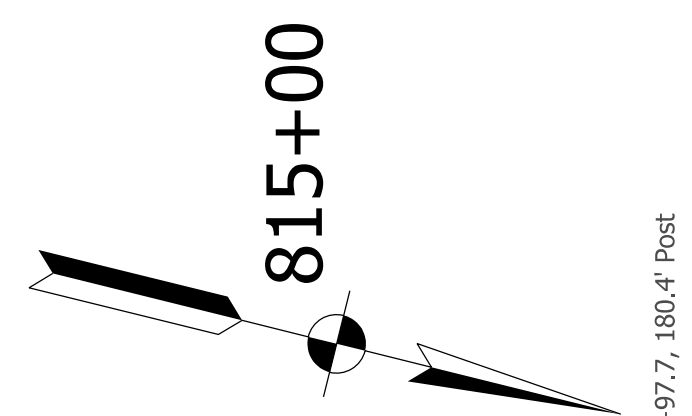

806+94.5, 70.7' Post
 808+50.3, 186.4' Post
 +77.2, 204.6' Post
 +98.4, 219.8' Post
 810+09.1, 7.5' Catch Basin
 +80.3, 85.5' Sgl. Post Sign
 811+04.5, 82.9' Bench Mark
 +36.2, 81.7' Rebar
 +88.4, 76.8' Dbl. Post Sign
 +95.0, 207.1' Post

TBM 1: Cut Square set on Southwest Corner of Concrete Underdrain,
 located on East side of Northbound I-65 just North of
 I-65 Bridge over Wabash River N: 218193.62 E: 800383.89 Elev: 543.66

Tippecanoe Township
 Tippecanoe County

- Notes:**
- Existing topography notes taken from Line "PR-A".
 - For geometric information, see Geometric Layout Sheets.
 - For control point information, see Reference Tie Sheets.
 - Line "PR-A" to be constructed.

DRAFT
 NOT FOR CONSTRUCTION

RECOMMENDED FOR APPROVAL _____	DESIGN ENGINEER _____	DATE _____
DESIGNED: JMA	DRAWN: CEB	
CHECKED: MKM	CHECKED: MKM	

INDIANA
DEPARTMENT OF TRANSPORTATION

PLAN SHEET
LINE "PR-A"
STA. 801+00 TO STA. 816+00

HORIZONTAL SCALE	BRIDGE FILE
1"=50'	N/A
VERTICAL SCALE	DESIGNATION
N/A	2001172 & 2100049
SURVEY BOOK	SHEETS
ELECTRONIC	120 of 531
CONTRACT	PROJECT
R-42909	2001172 & 2100049

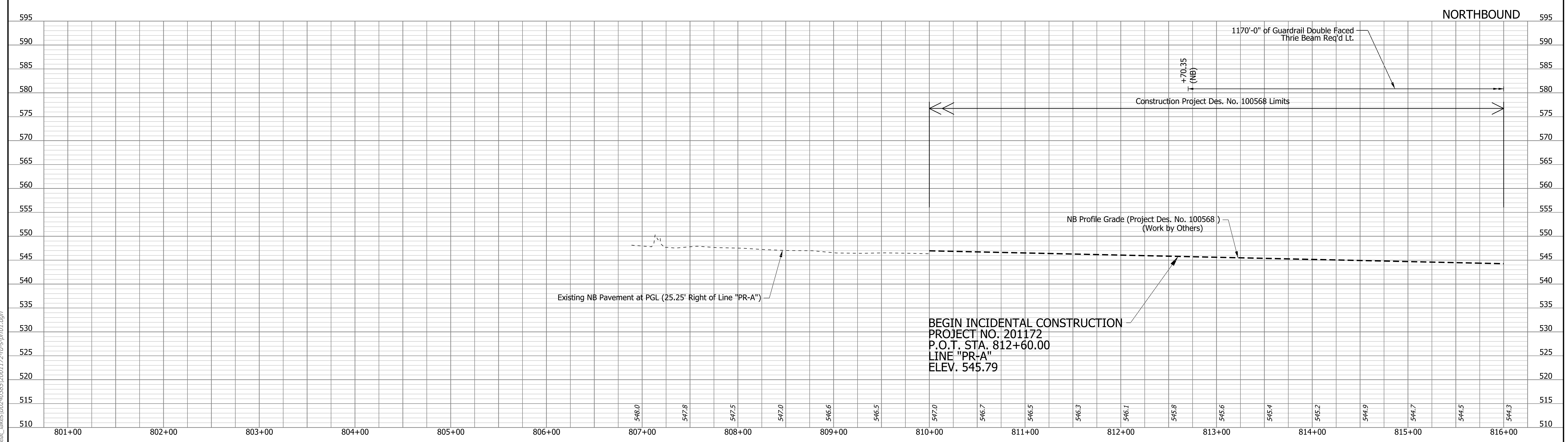
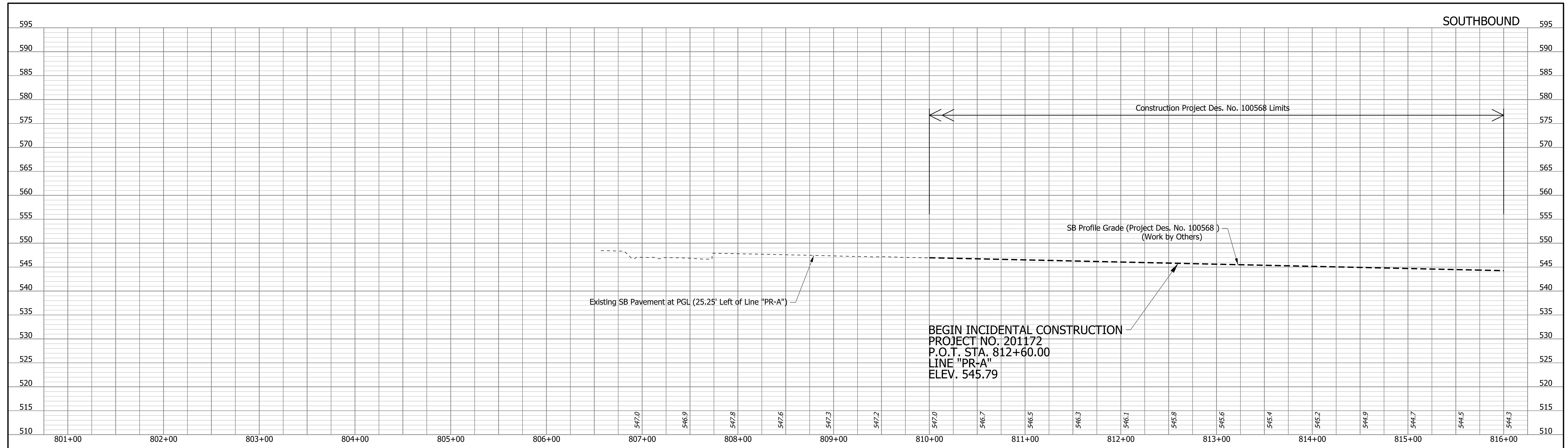

DRAFT
NOT FOR CONSTRUCTION

RECOMMENDED FOR APPROVAL _____	DESIGN ENGINEER _____	DATE _____
DESIGNED: JMA	DRAWN: CEB	
CHECKED: MKM	CHECKED: MKM	

INDIANA
DEPARTMENT OF TRANSPORTATION

PROFILE SHEET
LINE "PR-A"
STA. 801+00 TO STA. 816+00

HORIZONTAL SCALE 1"=50'	BRIDGE FILE N/A
VERTICAL SCALE 1"=10'	DESIGNATION 2001172 & 2100049
SURVEY BOOK ELECTRONIC	SHEETS PRF-01 121 of 531
CONTRACT R-42909	PROJECT 2001172 & 2100049

rstriegel
2/1/2021 10:37:21 pm
model-sheet1
file:c:\aditdb\pwr\rstriegel\pwr\grat_lakes\00240385\2001172-rd-s-prf01.dgn

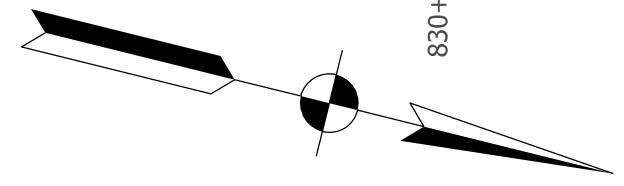
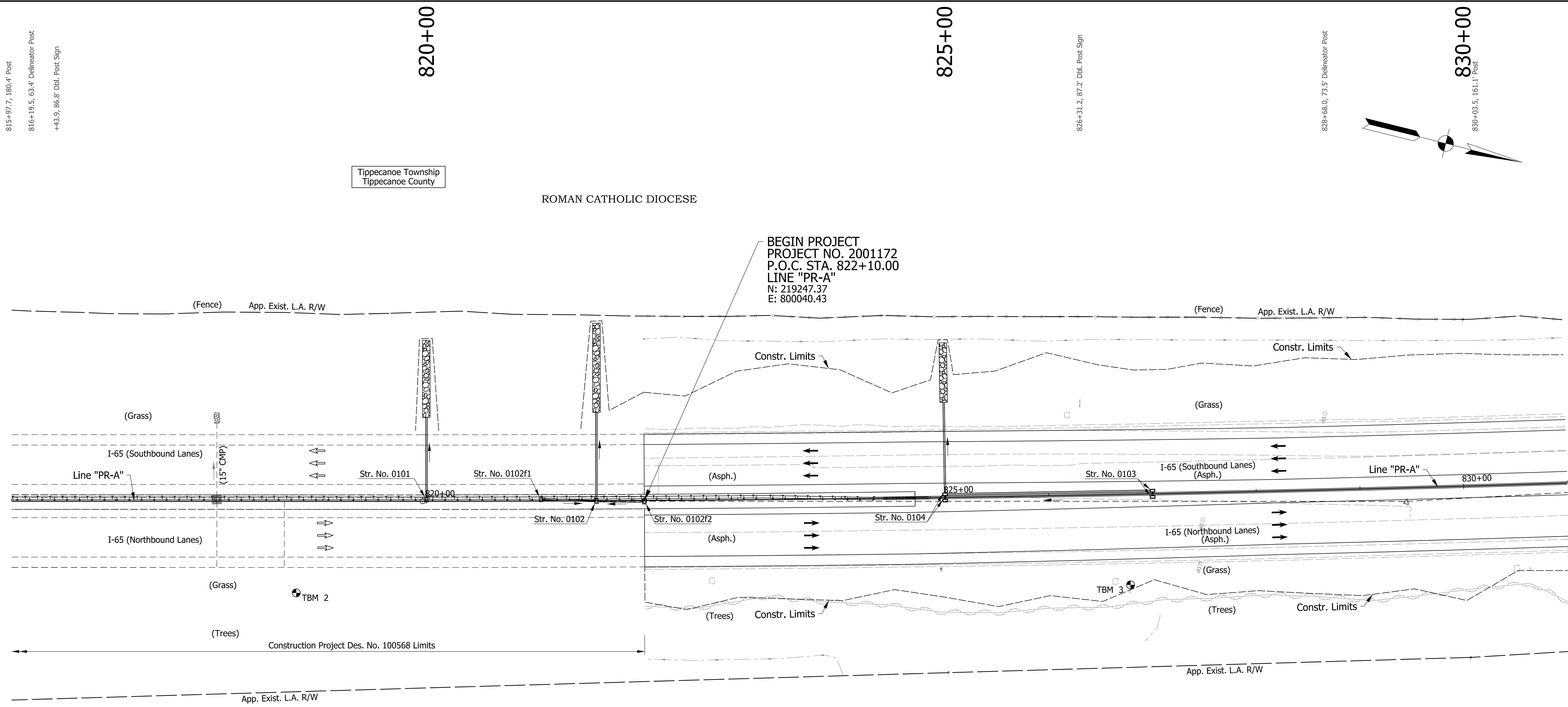

TBM 2: Cut "X" set on Northwest Bolt of West Post of "Food-Exit 178" Sign, located on East side of Northbound I-65 N: 218943.08 E: 800207.63, Elev: 538.62

TBM 3: Cut "X" set on Northwest Bolt of West Post of "Gas/Attraction" Combination Exit 178 Sign located on East side of Northbound I-65 N: 219721.97 E: 800006.59, Elev: 539.15

- Notes:**
- Existing topography notes taken from Line "PR-A".
 - For geometric information, see Geometric Layout Sheets.
 - For control point information, see Reference Tie Sheets.
 - Line "PR-A" to be constructed.

DRAFT
NOT FOR CONSTRUCTION

RECOMMENDED FOR APPROVAL _____	DESIGN ENGINEER _____	DATE _____
DESIGNED: _____ JMA _____	DRAWN: _____ CEB _____	
CHECKED: _____ MKM _____	CHECKED: _____ MKM _____	

INDIANA
DEPARTMENT OF TRANSPORTATION

PLAN SHEET
LINE "PR-A"
STA. 816+00 TO STA. 831+00

HORIZONTAL SCALE	BRIDGE FILE
1"=50'	N/A
VERTICAL SCALE	DESIGNATION
N/A	2001172 & 2100049
SURVEY BOOK	SHEETS
ELECTRONIC	122 of 531
CONTRACT	PROJECT
R-42909	2001172 & 2100049

dkaskle
 2/1/2021 10:37:24 pm
 model:Sheet2
 file: c:\cadd\ib\p\1\strigge\l\p\grat_lakes\0240385\2001172-rd-s-pln01.dgn

818+19.6, 7.7' Catch Basin

+72.7, 87.0' Dbl. Post Sign
+74.4, 82.0' Branch Mark

819+96.7, 82.0' Sgl. Post Sign

824+95.5, 70.4' Post
+85.9, 71.5' Sgl. Post Sign
+82.5+01.8, 170.5' Post

826+76.4, 91.9' Dbl. Post Sign
+77.5, 88.2' Branch Mark

827+44.1, 67.9' Delineator Post
+44.7, 68.5' Delineator Post
+46.0, 68.9' Delineator Post

830+02.5, 164.9' Post

+62.2, 80.5' Rebar

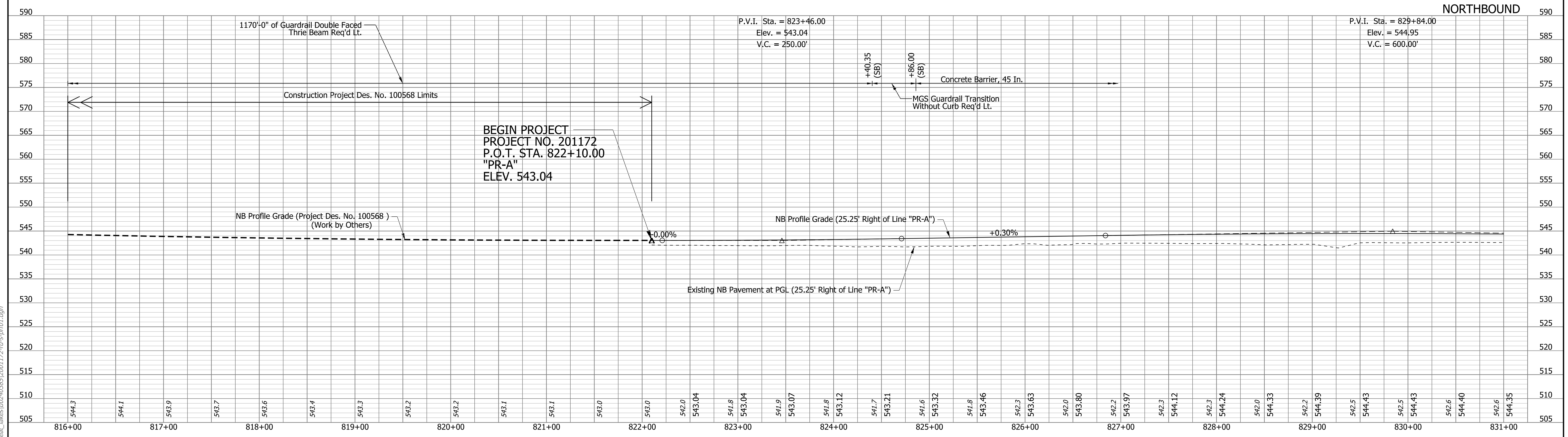
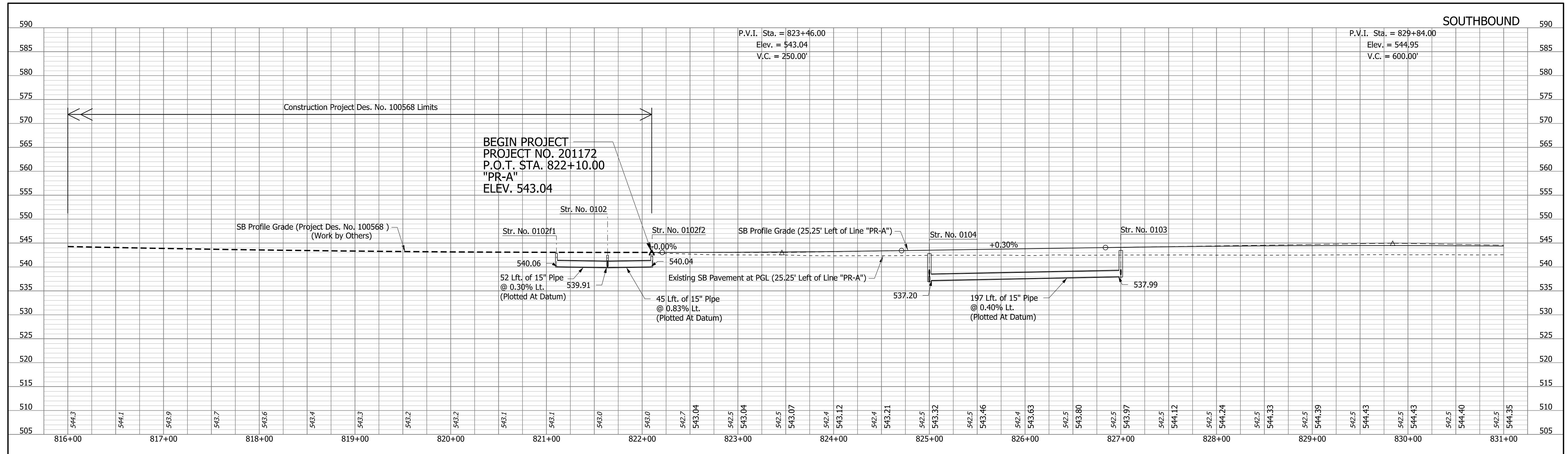

rstrnegel
 2/1/2021 10:37:26 pm
 model-sheet2
 file: c:\cadd\ib\p\strnegel\p\grat_lakes\0385\2001172-rd-s-pr01.dgn

DRAFT
 NOT FOR CONSTRUCTION

RECOMMENDED FOR APPROVAL _____	DESIGN ENGINEER _____	DATE _____
DESIGNED: JMA	DRAWN: CEB	
CHECKED: MKM	CHECKED: MKM	

INDIANA
DEPARTMENT OF TRANSPORTATION

PROFILE SHEET
LINE "PR-A"
STA. 816+00 TO STA. 831+00

HORIZONTAL SCALE 1"=50'	BRIDGE FILE N/A
VERTICAL SCALE 1"=10'	DESIGNATION 2001172 & 2100049
SURVEY BOOK ELECTRONIC	SHEETS PRF-02 123 of 531
CONTRACT R-42909	PROJECT 2001172 & 2100049

d:\askie
 2/1/2021 10:37:28 pm
 model:Sheet3
 file: c:\cadd\ib\p\1\strigge\lakes\02\403851\2001172-rd-s-pln01.dgn

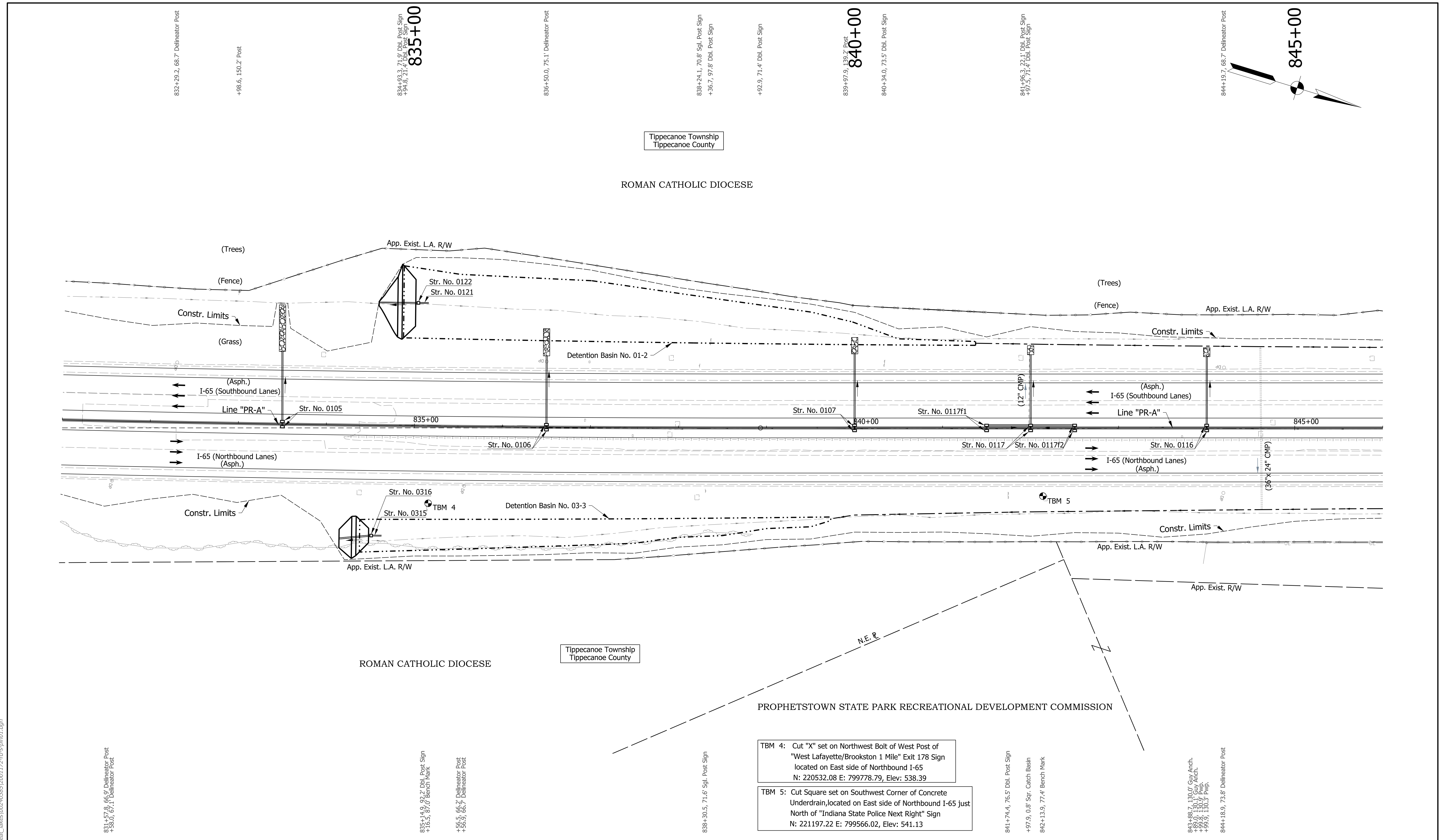

- Notes:**
- Existing topography notes taken from Line "PR-A".
 - For geometric information, see Geometric Layout Sheets.
 - For control point information, see Reference Tie Sheets.
 - Line "PR-A" to be constructed.

DRAFT
 NOT FOR CONSTRUCTION

RECOMMENDED FOR APPROVAL _____	DESIGN ENGINEER _____	DATE _____
DESIGNED: _____ JMA _____	DRAWN: _____ CEB _____	
CHECKED: _____ MKM _____	CHECKED: _____ MKM _____	

INDIANA DEPARTMENT OF TRANSPORTATION

PLAN SHEET
LINE "PR-A"
STA. 831+00 TO STA. 846+00

HORIZONTAL SCALE	BRIDGE FILE
1"=50'	N/A
VERTICAL SCALE	DESIGNATION
N/A	2001172 & 2100049
SURVEY BOOK	SHEETS
ELECTRONIC	124 of 531
CONTRACT	PROJECT
R-42909	2001172 & 2100049

TBM 4: Cut "X" set on Northwest Bolt of West Post of "West Lafayette/Brookston 1 Mile" Exit 178 Sign located on East side of Northbound I-65
 N: 220532.08 E: 799778.79, Elev: 538.39

TBM 5: Cut Square set on Southwest Corner of Concrete Underdrain, located on East side of Northbound I-65 just North of "Indiana State Police Next Right" Sign
 N: 221197.22 E: 799566.02, Elev: 541.13

831+57.8, 66.6' Dbl. Post Sign
 +38.0, 67.1' Dbl. Post Sign

835+14.9, 62.2' Dbl. Post Sign
 +16.5, 67.0' Bench Mark

+56.5, 66.7' Delineator Post
 +36.3, 66.7' Delineator Post

838+30.5, 71.6' Sqr. Post Sign

841+74.4, 76.5' Dbl. Post Sign

+97.9, 0.8' Sqr. Catch Basin

842+13.9, 77.4' Bench Mark

843+88.7, 130.0' Guy Arch.
 +89.0, 130.1' Guy Arch.
 +99.8, 130.9' Pwp.
 +99.8, 130.9' Pwp.

844+18.9, 73.8' Delineator Post

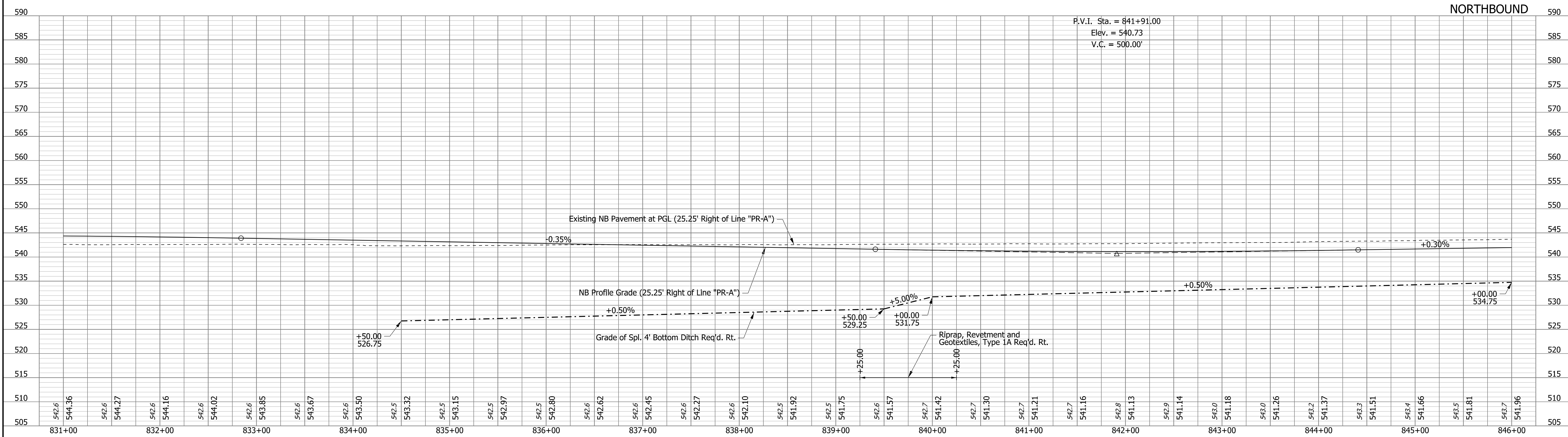
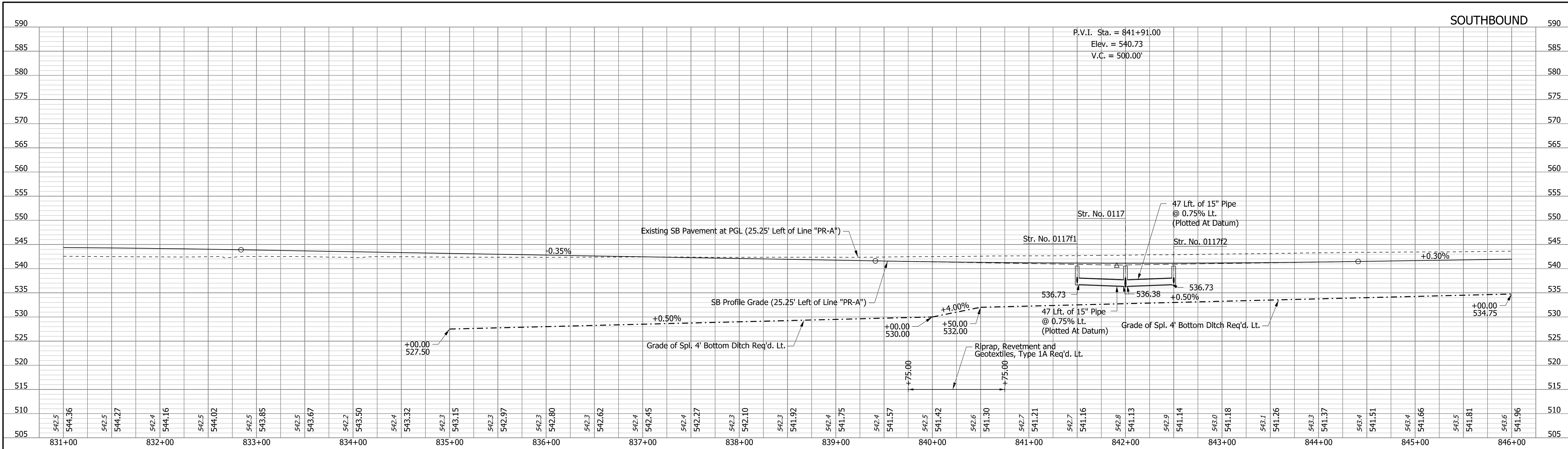

DRAFT
NOT FOR CONSTRUCTION

RECOMMENDED FOR APPROVAL _____	DESIGN ENGINEER _____	DATE _____
DESIGNED: _____ JMA _____	DRAWN: _____ CEB _____	
CHECKED: _____ MKM _____	CHECKED: _____ MKM _____	

**INDIANA
DEPARTMENT OF TRANSPORTATION**

**PROFILE SHEET
LINE "PR-A"
STA. 831+00 TO STA. 846+00**

HORIZONTAL SCALE 1"=50'	BRIDGE FILE N/A
VERTICAL SCALE 1"=10'	DESIGNATION 2001172 & 2100049
SURVEY BOOK ELECTRONIC CONTRACT R-42909	SHEETS PRF-03 125 of 531 PROJECT 2001172 & 2100049

rstregel
 2/1/2021 10:37:31 pm
 model:Sheet3
 file:c:\addd\ib\p\rstregel\p\grat_lakes\0385\2001172-rd-s-prf01.dgn

dkaskle
2/1/2021 10:37:34 pm
model:Sheet4
file:c:\cadd\ib\pwr\str\regal\pwr\great_lakes\02\40385\2001172-rd-s-pln01.dgn

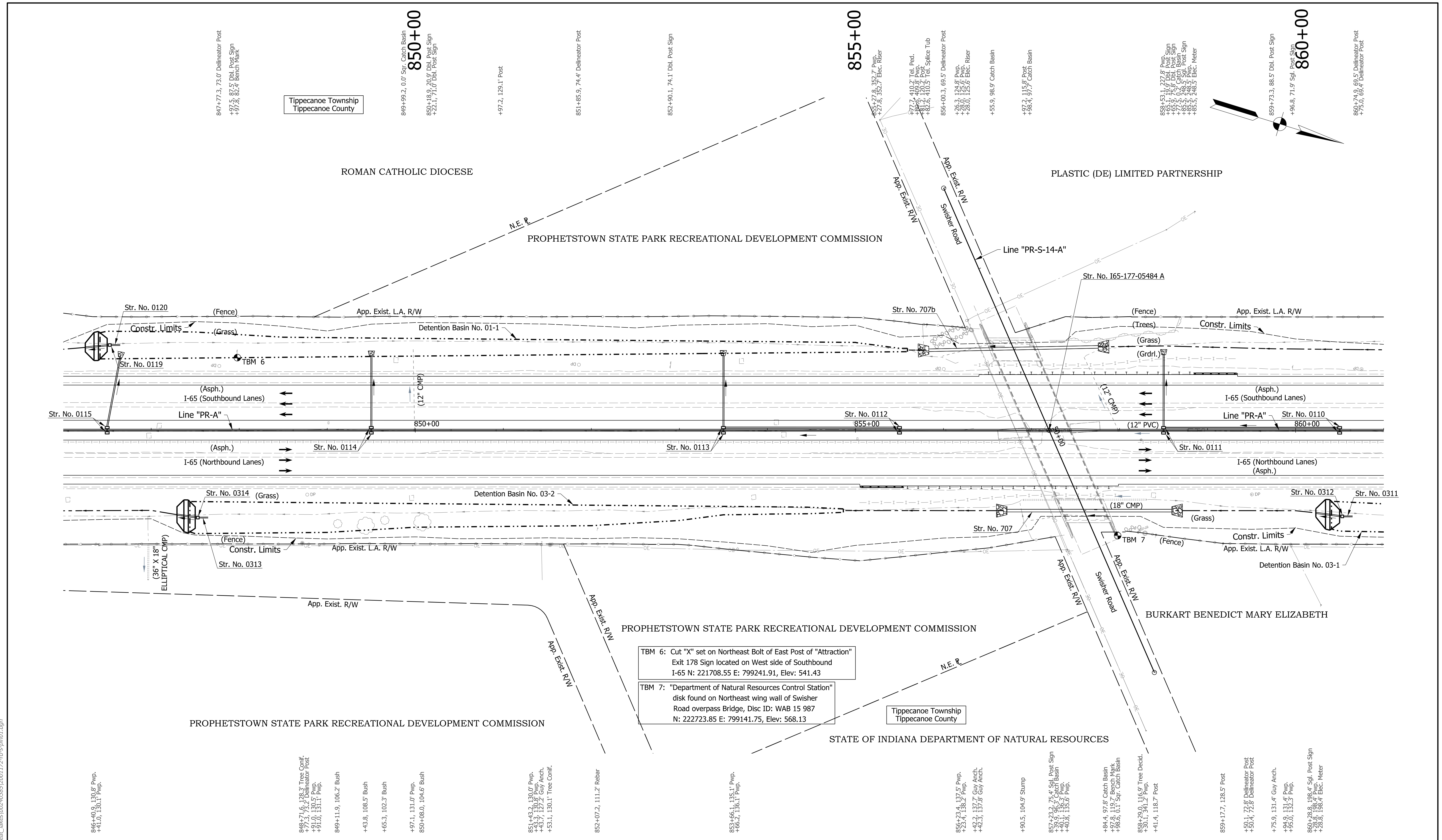

- Notes:**
- Existing topography notes taken from Line "PR-A".
 - For geometric information, see Geometric Layout Sheets.
 - For control point information, see Reference Tie Sheets.
 - Line "PR-A" to be constructed.

TBM 6: Cut "X" set on Northeast Bolt of East Post of "Attraction"
Exit 178 Sign located on West side of Southbound
I-65 N: 221708.55 E: 799241.91, Elev: 541.43

TBM 7: "Department of Natural Resources Control Station"
disk found on Northeast wing wall of Swisher
Road overpass Bridge, Disc ID: WAB 15 987
N: 222723.85 E: 799141.75, Elev: 568.13

DRAFT
NOT FOR CONSTRUCTION

RECOMMENDED FOR APPROVAL	DESIGN ENGINEER	DATE
DESIGNED: JMA	DRAWN: CEB	
CHECKED: MKM	CHECKED: MKM	

INDIANA
DEPARTMENT OF TRANSPORTATION

PLAN SHEET
LINE "PR-A"
STA. 846+00 TO STA. 861+00

HORIZONTAL SCALE	BRIDGE FILE
1"=50'	N/A
VERTICAL SCALE	DESIGNATION
N/A	2001172 & 2100049
SURVEY BOOK	SHEETS
ELECTRONIC	126 of 531
CONTRACT	PROJECT
R-42909	2001172 & 2100049

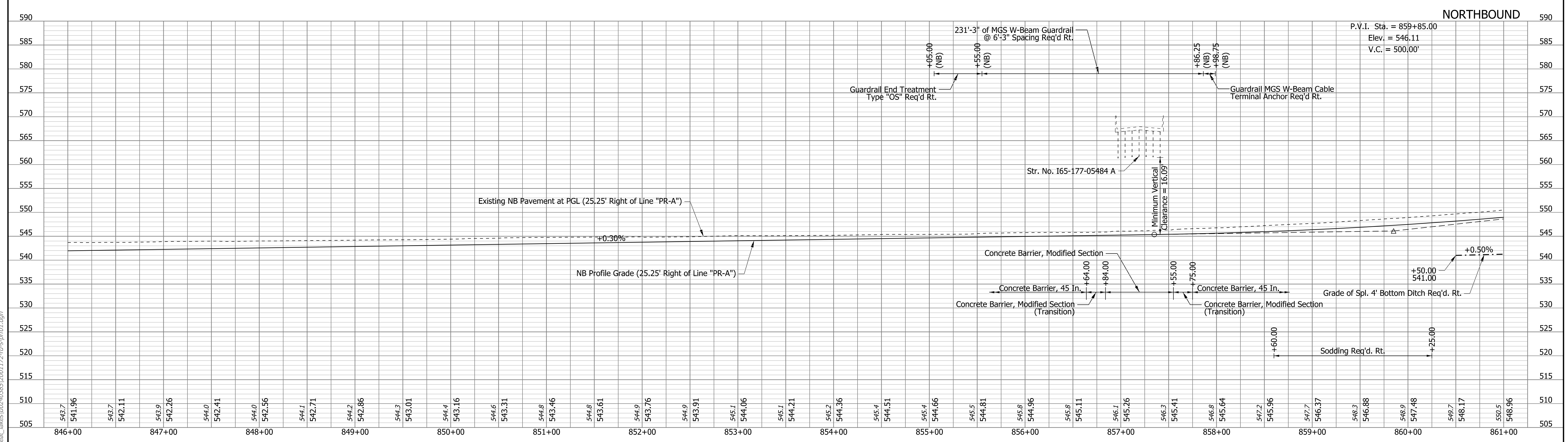
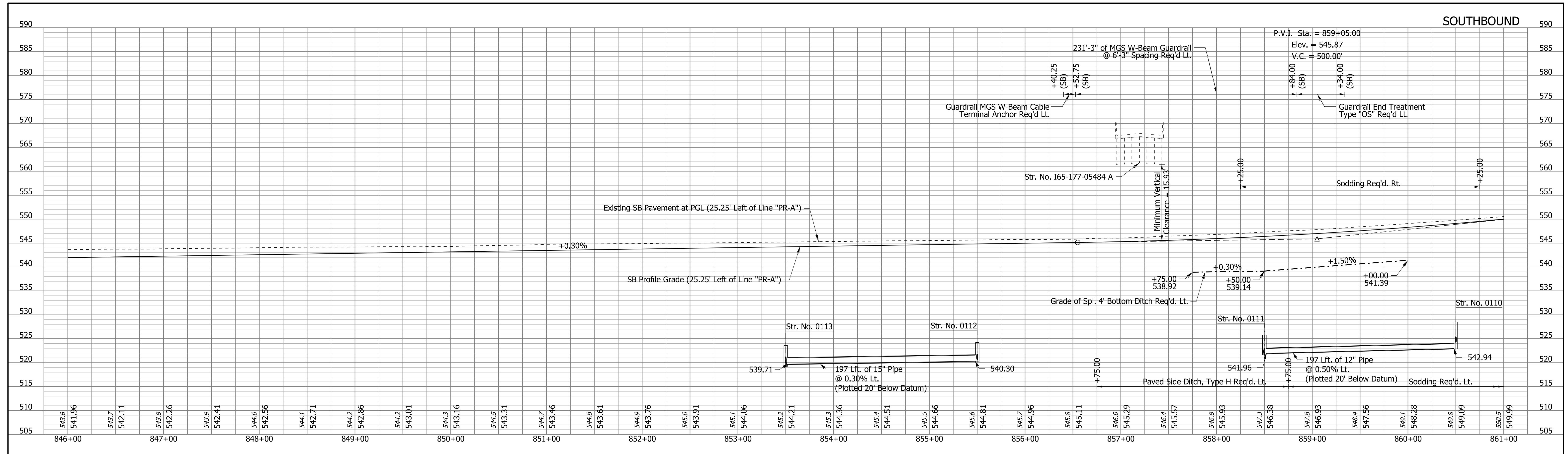

DRAFT
NOT FOR CONSTRUCTION

RECOMMENDED FOR APPROVAL _____	DESIGN ENGINEER _____	DATE _____
DESIGNED: JMA	DRAWN: CEB	
CHECKED: MKM	CHECKED: MKM	

**INDIANA
DEPARTMENT OF TRANSPORTATION**

**PROFILE SHEET
LINE "PR-A"
STA. 846+00 TO STA. 861+00**

HORIZONTAL SCALE 1"=50'	BRIDGE FILE N/A
VERTICAL SCALE 1"=10'	DESIGNATION 2001172 & 2100049
SURVEY BOOK ELECTRONIC CONTRACT R-42909	SHEETS PRF-04 127 of 531 PROJECT 2001172 & 2100049

rstriegel
 2/1/2021 10:37:36 pm
 model:Sheet4
 file: c:\cadd\ib\pwr\striegel\pwr\grat_lakes\0240385\2001172-rd-s-prf01.dgn

dkaskle
2/1/2021 10:37:39 pm
model: Sheets
file: c:\cadd\ib\pwr\stringer\lakes\02\0385\2001172-rd-s-pln01.dgn

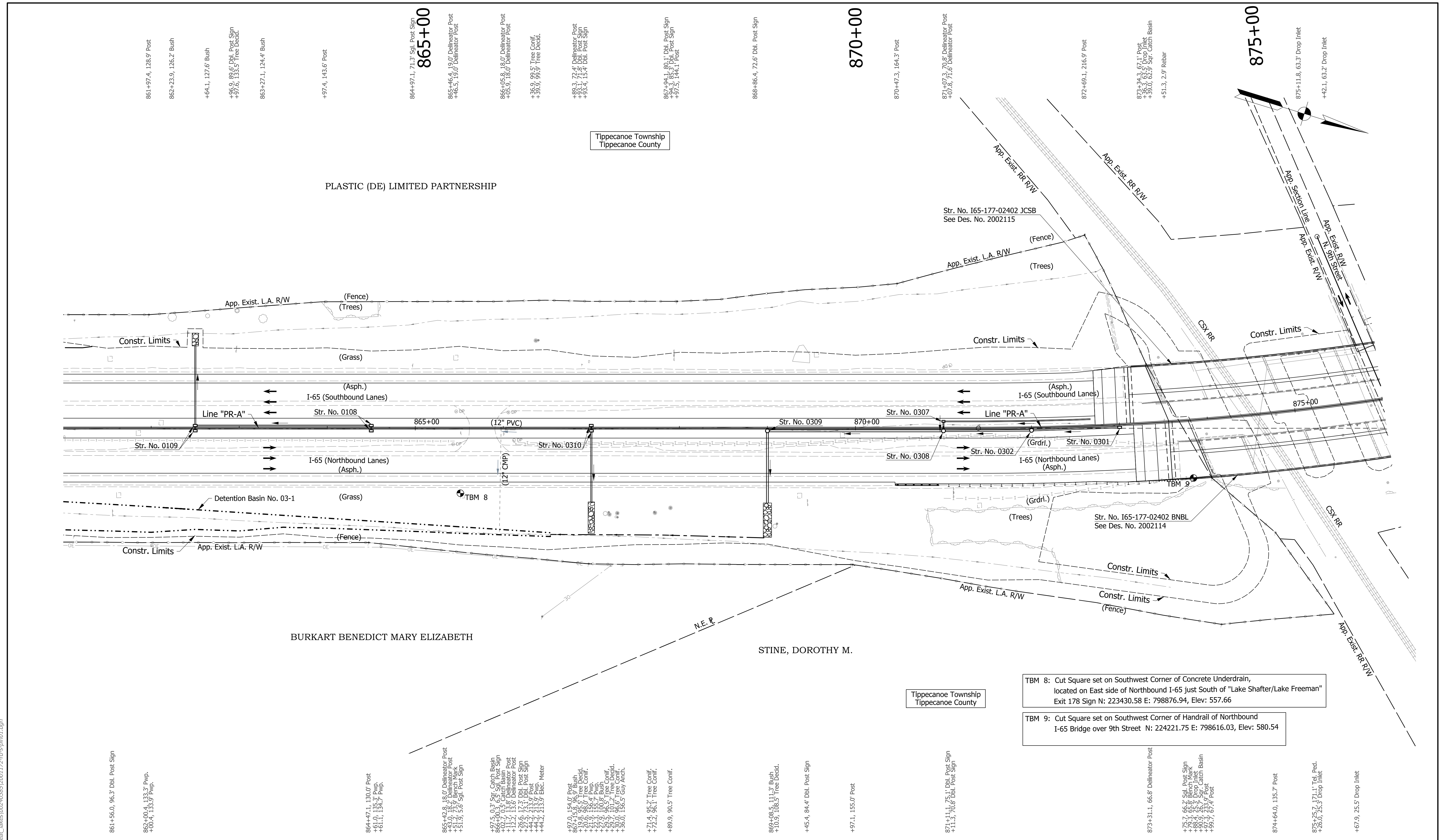

Tippecanoe Township
Tippecanoe County

PLASTIC (DE) LIMITED PARTNERSHIP

BURKART BENEDICT MARY ELIZABETH

STINE, DOROTHY M.

Tippecanoe Township
Tippecanoe County

TBM 8: Cut Square set on Southwest Corner of Concrete Underdrain, located on East side of Northbound I-65 just South of "Lake Shafter/Lake Freeman" Exit 178 Sign N: 223430.58 E: 798876.94, Elev: 557.66

TBM 9: Cut Square set on Southwest Corner of Handrail of Northbound I-65 Bridge over 9th Street N: 224221.75 E: 798616.03, Elev: 580.54

- Notes:
- Existing topography notes taken from Line "PR-A".
 - For geometric information, see Geometric Layout Sheets.
 - For control point information, see Reference Tie Sheets.
 - Line "PR-A" to be constructed.

DRAFT
NOT FOR CONSTRUCTION

RECOMMENDED FOR APPROVAL	DESIGN ENGINEER	DATE
DESIGNED: JMA	DRAWN: CEB	
CHECKED: MKM	CHECKED: MKM	

INDIANA
DEPARTMENT OF TRANSPORTATION

PLAN SHEET
LINE "PR-A"
STA. 861+00 TO STA. 876+00

HORIZONTAL SCALE	BRIDGE FILE
1"=50'	N/A
VERTICAL SCALE	DESIGNATION
N/A	2001172 & 2100049
SURVEY BOOK	SHEETS
ELECTRONIC	128 of 531
CONTRACT	PROJECT
R-42909	2001172 & 2100049

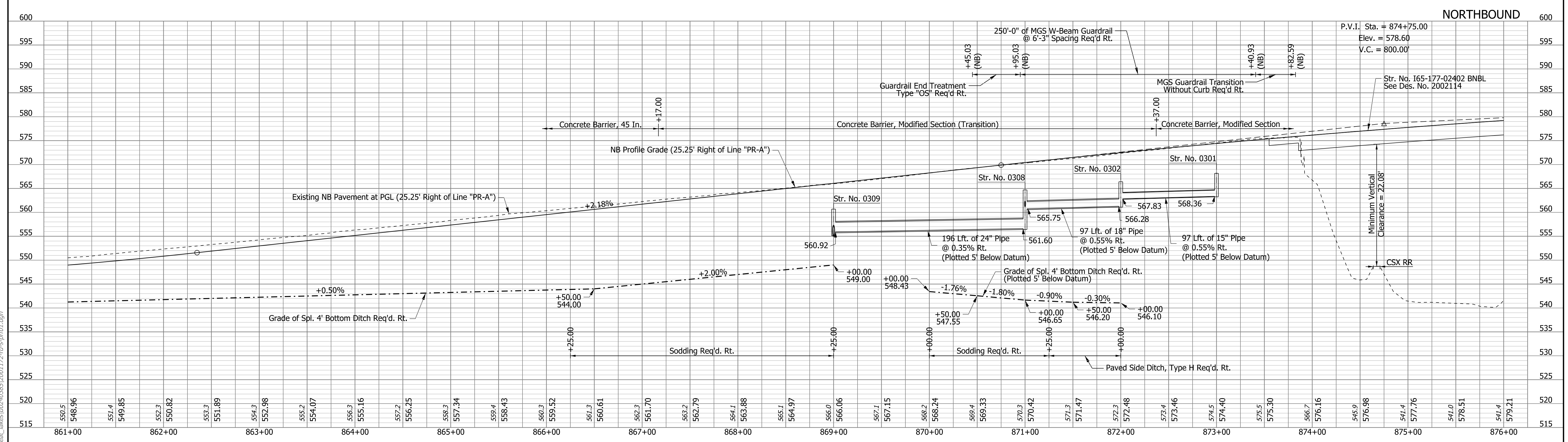
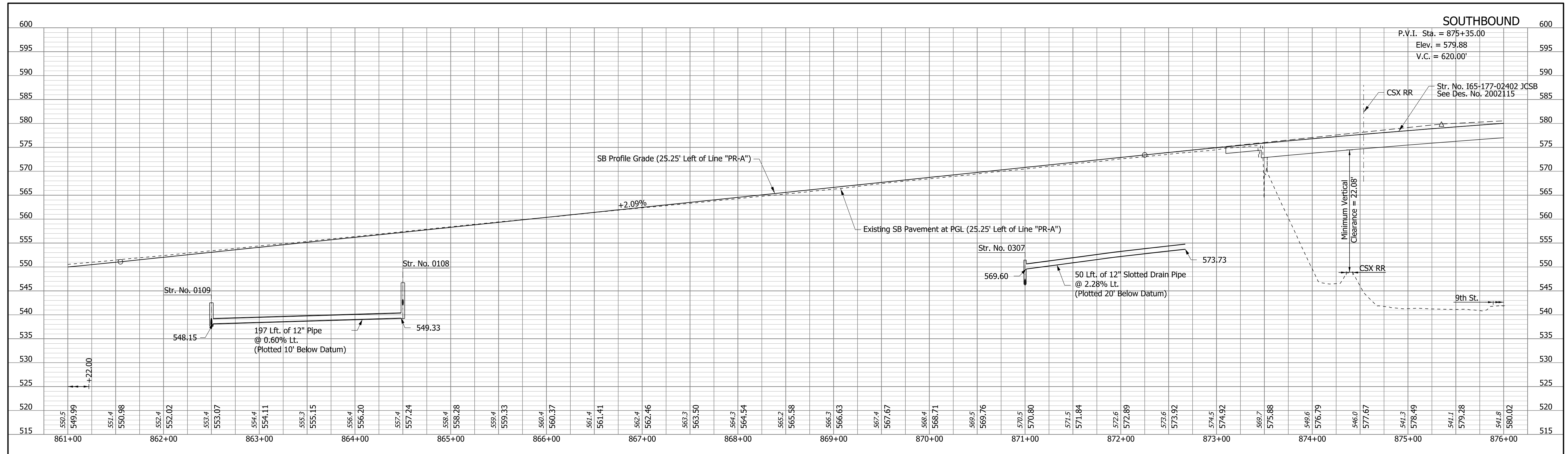

rstrnegel
 2/1/2021 10:37:41 pm
 model-Sheet5
 file:c:\adddib\pwr\strnegel\pwr\grat_lakes\0240385\2001172-rd-s-pr01.dgn

DRAFT
 NOT FOR CONSTRUCTION

RECOMMENDED FOR APPROVAL _____	DESIGN ENGINEER _____	DATE _____
DESIGNED: _____ JMA _____	DRAWN: _____ CEB _____	
CHECKED: _____ MKM _____	CHECKED: _____ MKM _____	

INDIANA DEPARTMENT OF TRANSPORTATION

PROFILE SHEET
LINE "PR-A"
STA. 861+00 TO STA. 876+00

HORIZONTAL SCALE 1"=50'	BRIDGE FILE N/A
VERTICAL SCALE 1"=10'	DESIGNATION 2001172 & 2100049
SURVEY BOOK ELECTRONIC CONTRACT R-42909	SHEETS PRF-05 129 of 531 PROJECT 2001172 & 2100049

dkaskle
2/1/2021 10:37:44 pm
model:Sheet6
file:c:\cadd\ib\p\trstregel\p\great_lakes\02403851\2001172-rd-s-pln01.dgn

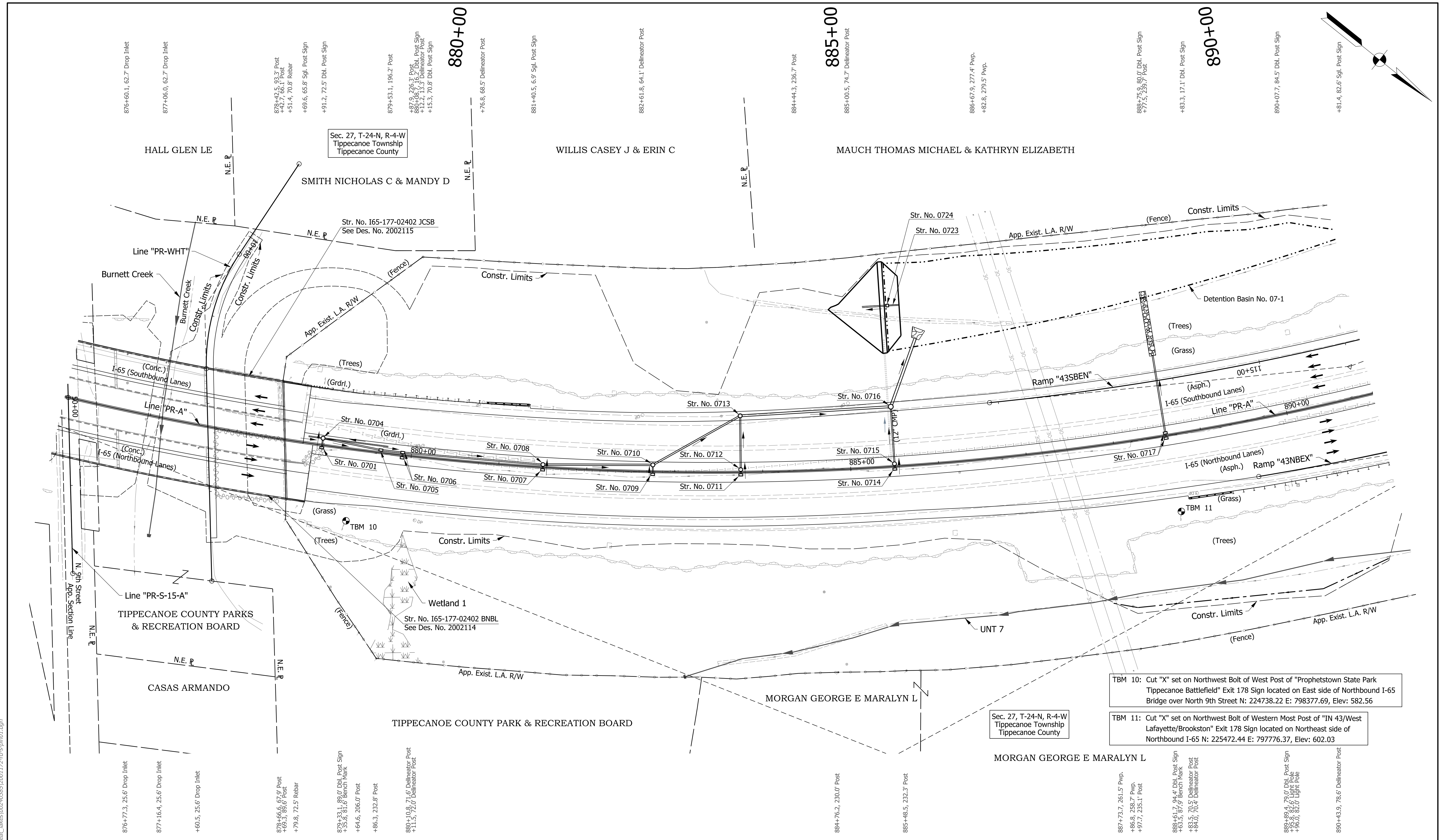

- Notes:**
- Existing topography notes taken from Line "PR-A".
 - For geometric information, see Geometric Layout Sheets.
 - For control point information, see Reference Tie Sheets.
 - Line "PR-A" to be constructed.

DRAFT
NOT FOR CONSTRUCTION

RECOMMENDED FOR APPROVAL _____	DESIGN ENGINEER _____	DATE _____
DESIGNED: _____ JMA _____	DRAWN: _____ CEB _____	
CHECKED: _____ MKM _____	CHECKED: _____ MKM _____	

INDIANA
DEPARTMENT OF TRANSPORTATION

PLAN SHEET
LINE "PR-A"
STA. 876+00 TO STA. 891+00

HORIZONTAL SCALE 1"=50'	BRIDGE FILE N/A
VERTICAL SCALE N/A	DESIGNATION 2001172 & 2100049
SURVEY BOOK ELECTRONIC CONTRACT R-42909	SHEETS 130 of 531 PROJECT 2001172 & 2100049

TBM 10: Cut "X" set on Northwest Bolt of West Post of "Prophetstown State Park Tippecanoe Battlefield" Exit 178 Sign located on East side of Northbound I-65 Bridge over North 9th Street N: 224738.22 E: 798377.69, Elev: 582.56

TBM 11: Cut "X" set on Northwest Bolt of Western Most Post of "IN 43/West Lafayette/Brookston" Exit 178 Sign located on Northeast side of Northbound I-65 N: 225472.44 E: 797776.37, Elev: 602.03

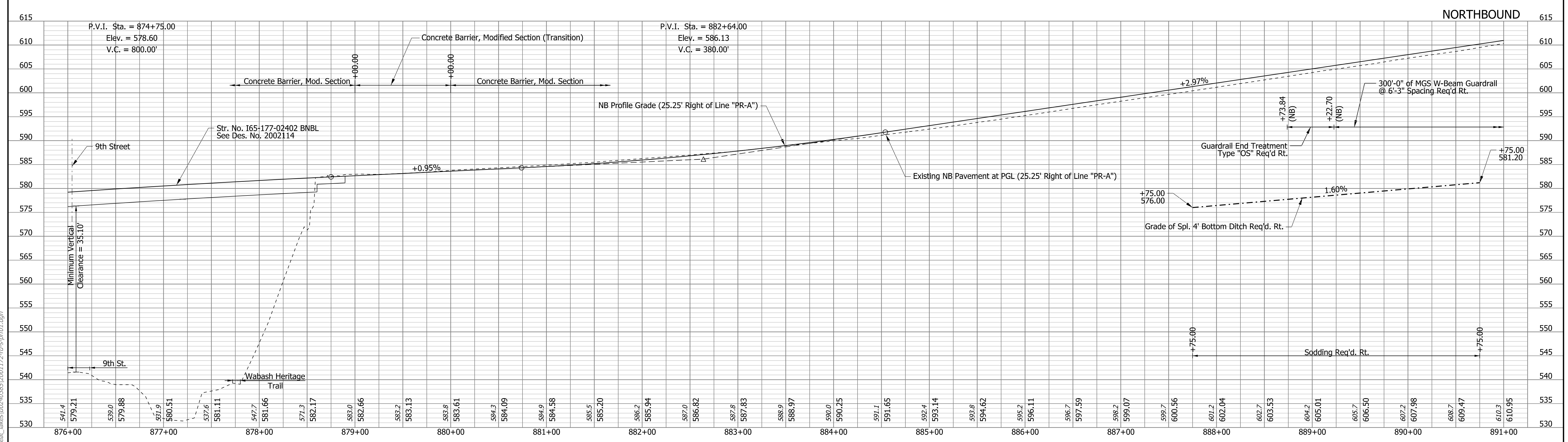
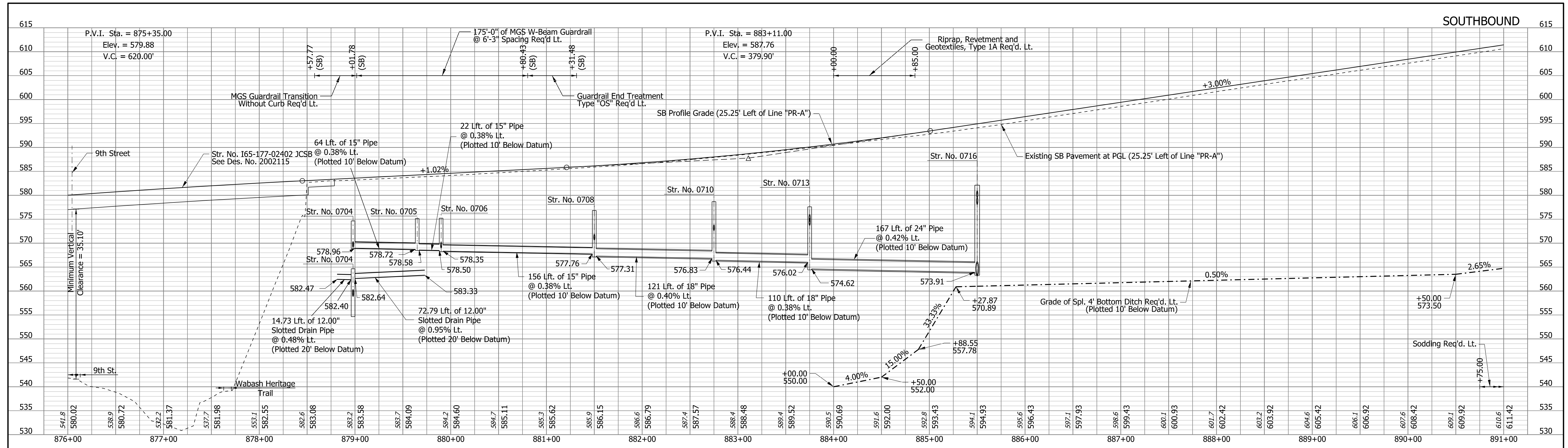

rstriegel
 2/1/2021 10:37:47 pm
 model-sheet6
 file-c:\cadd\ib\p\striegel\p\grat_lakes\0240385\2001172-rd-s-pr01.dgn

DRAFT
 NOT FOR CONSTRUCTION

RECOMMENDED FOR APPROVAL _____	DESIGN ENGINEER _____	DATE _____
DESIGNED: _____ JMA _____	DRAWN: _____ CEB _____	
CHECKED: _____ MKM _____	CHECKED: _____ MKM _____	

INDIANA
DEPARTMENT OF TRANSPORTATION

PROFILE SHEET
LINE "PR-A"
STA. 876+00 TO STA. 891+00

HORIZONTAL SCALE 1"=50'	BRIDGE FILE N/A
VERTICAL SCALE 1"=10'	DESIGNATION 2001172 & 2100049
SURVEY BOOK ELECTRONIC CONTRACT R-42909	SHEETS PRF-06 131 of 531 PROJECT 2001172 & 2100049

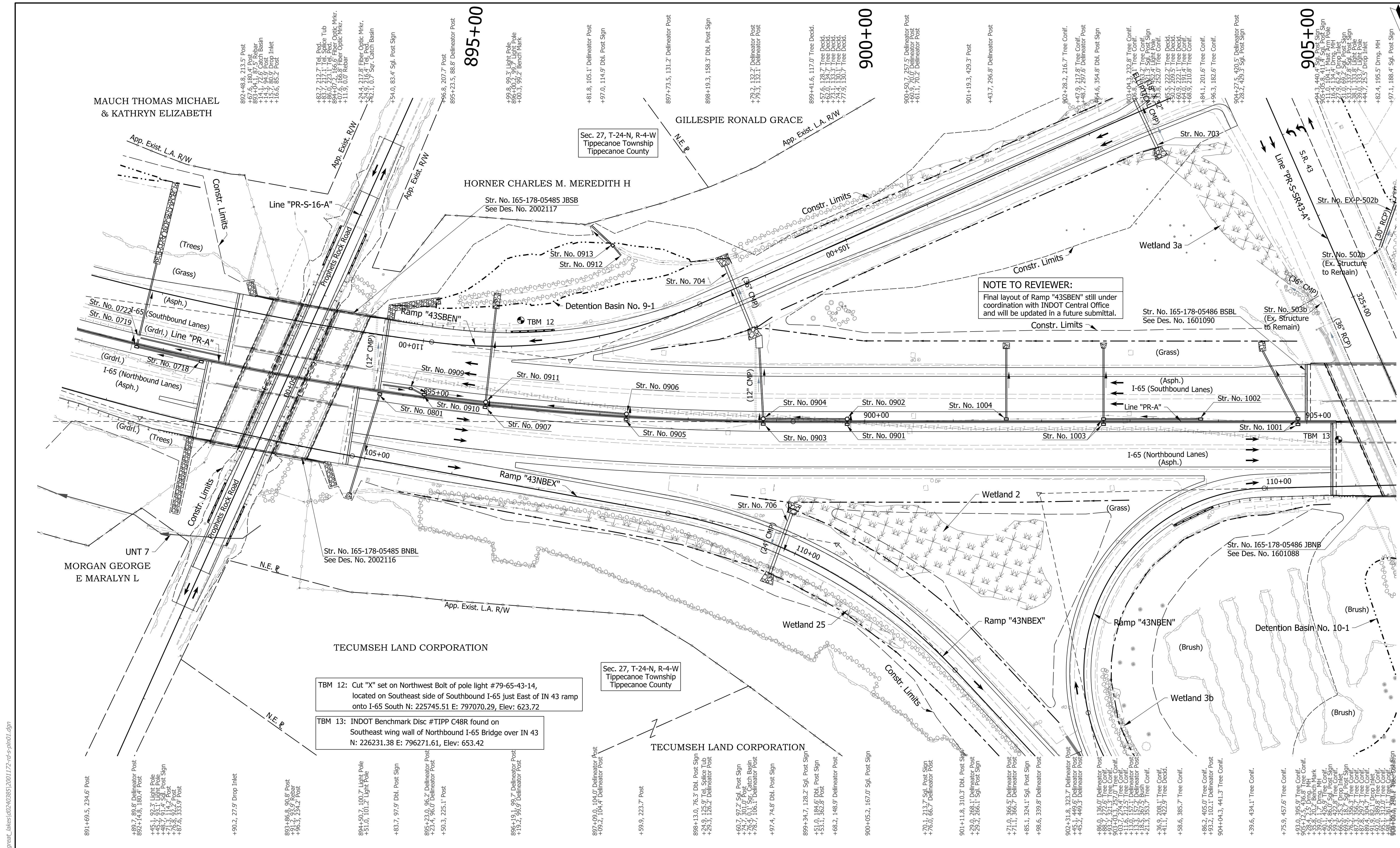

NOTE TO REVIEWER:
 Final layout of Ramp "43SBEN" still under coordination with INDOT Central Office and will be updated in a future submittal.

TBM 12: Cut "X" set on Northwest Bolt of pole light #79-65-43-14, located on Southeast side of Southbound I-65 just East of IN 43 ramp onto I-65 South N: 225745.51 E: 797070.29, Elev: 623.72

TBM 13: INDOT Benchmark Disc #TIPP C48R found on Southeast wing wall of Northbound I-65 Bridge over IN 43 N: 226231.38 E: 796271.61, Elev: 653.42

- Notes:**
- Existing topography notes taken from Line "PR-A".
 - For geometric information, see Geometric Layout Sheets.
 - For control point information, see Reference Tie Sheets.
 - Line "PR-A" to be constructed.

DRAFT
 NOT FOR CONSTRUCTION

RECOMMENDED FOR APPROVAL	DESIGN ENGINEER	DATE
DESIGNED: JMA	DRAWN: CEB	
CHECKED: MKM	CHECKED: MKM	

INDIANA
 DEPARTMENT OF TRANSPORTATION

PLAN SHEET
 LINE "PR-A"
 STA. 891+00 TO STA. 906+00

HORIZONTAL SCALE	BRIDGE FILE
1"=50'	N/A
VERTICAL SCALE	DESIGNATION
N/A	2001172 & 2100049
SURVEY BOOK	SHEETS
ELECTRONIC	132 of 531
CONTRACT	PROJECT
R-42909	2001172 & 2100049

d:\askle
 2/1/2021 10:37:50 pm
 model:Sheet7
 file: c:\candib\p\j\str\regal\p\w\great_lakes\02\40385\2001172-rd-s-pln01.dgn

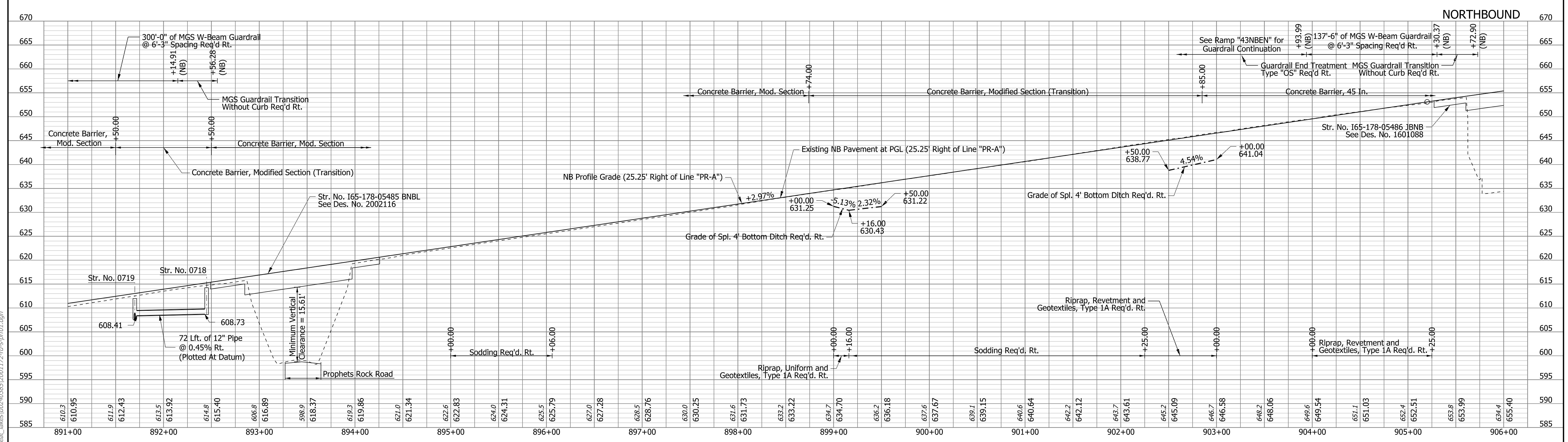
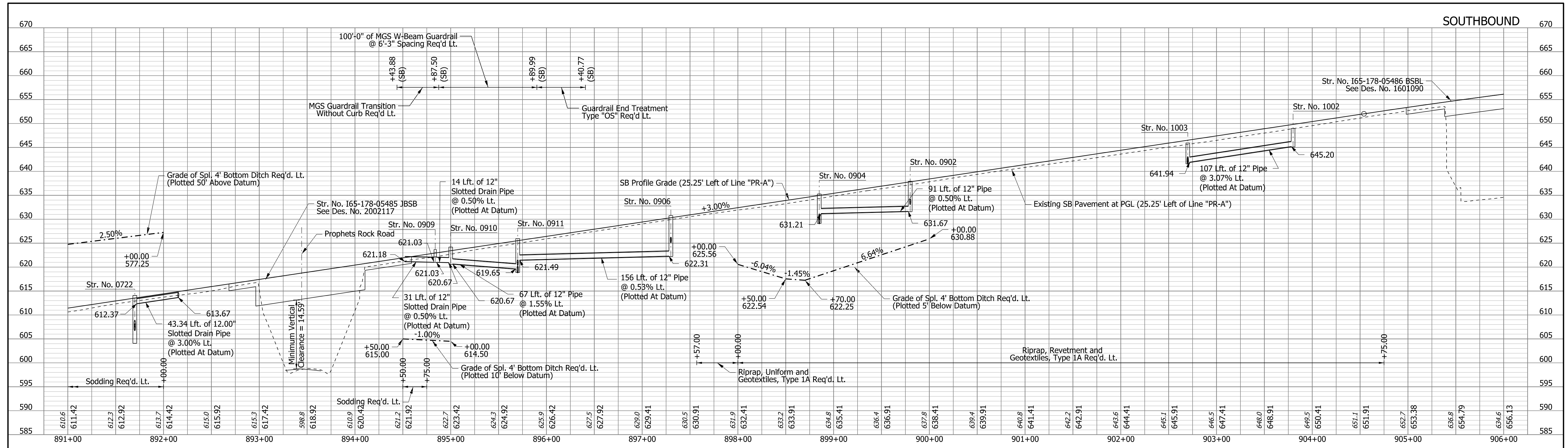

rstrnegel
 2/1/2021 10:37:53 pm
 model-sheet7
 file: c:\cadd\ib\pwr\strnegel\pwr\great_lakes\0240385\2001172-rf-s-pr01.dgn

DRAFT
 NOT FOR CONSTRUCTION

RECOMMENDED FOR APPROVAL _____	DESIGN ENGINEER _____	DATE _____
DESIGNED: _____ JMA _____	DRAWN: _____ CEB _____	
CHECKED: _____ MKM _____	CHECKED: _____ MKM _____	

INDIANA DEPARTMENT OF TRANSPORTATION

PROFILE SHEET
LINE "PR-A"
STA. 891+00 TO STA. 906+00

HORIZONTAL SCALE 1"=50'	BRIDGE FILE N/A
VERTICAL SCALE 1"=10'	DESIGNATION 2001172 & 2100049
SURVEY BOOK ELECTRONIC CONTRACT R-42909	SHEETS PRF-07 133 of 531 PROJECT 2001172 & 2100049

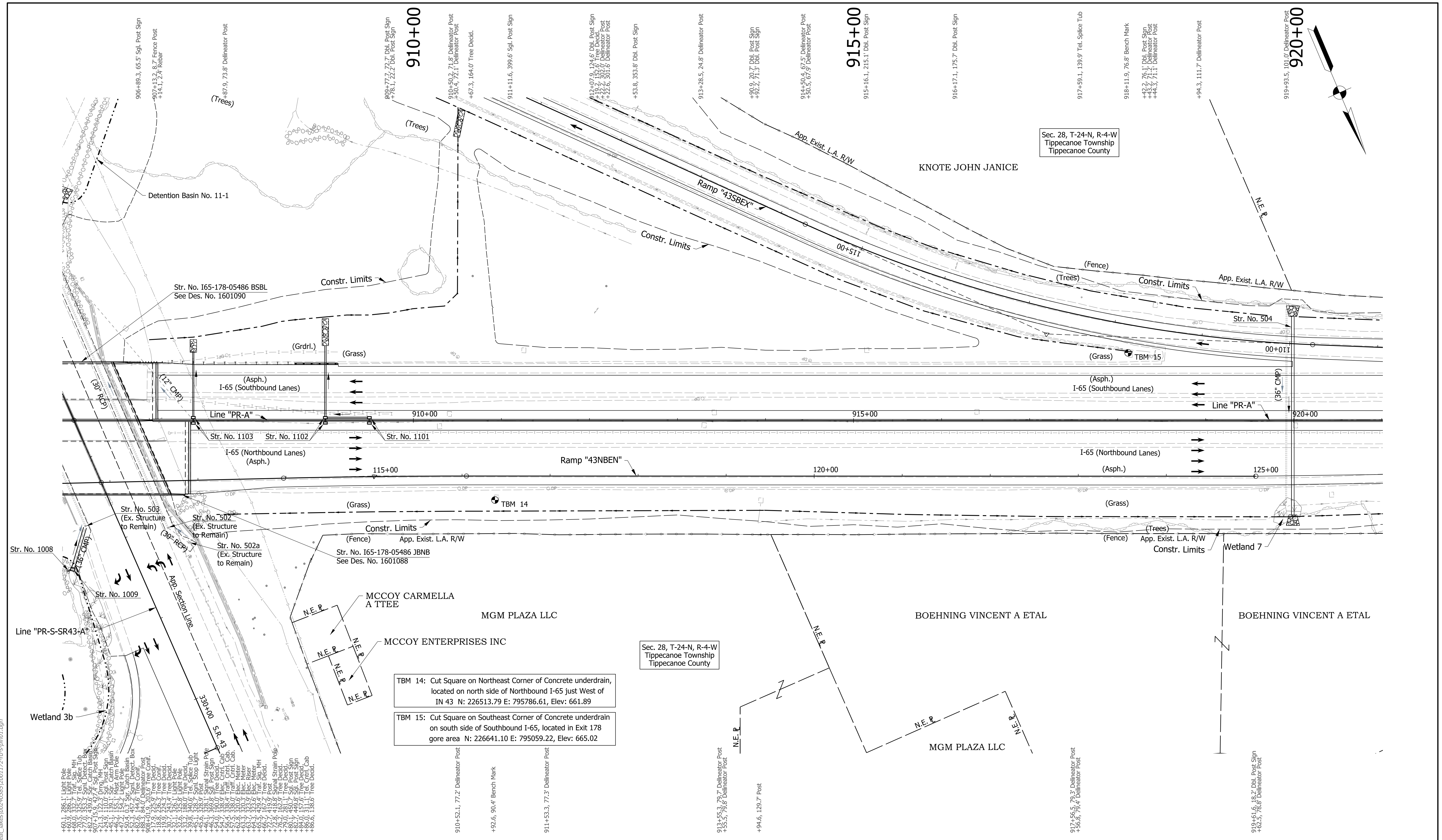

- Notes:**
- Existing topography notes taken from Line "PR-A".
 - For geometric information, see Geometric Layout Sheets.
 - For control point information, see Reference Tie Sheets.
 - Line "PR-A" to be constructed.

TBM 14: Cut Square on Northeast Corner of Concrete underdrain, located on north side of Northbound I-65 just West of IN 43 N: 226513.79 E: 795786.61, Elev: 661.89

TBM 15: Cut Square on Southeast Corner of Concrete underdrain on south side of Southbound I-65, located in Exit 178 gore area N: 226641.10 E: 795059.22, Elev: 665.02

DRAFT
NOT FOR CONSTRUCTION

RECOMMENDED FOR APPROVAL	DESIGN ENGINEER	DATE
DESIGNED: JMA	DRAWN: CEB	
CHECKED: MKM	CHECKED: MKM	

INDIANA
DEPARTMENT OF TRANSPORTATION

PLAN SHEET
LINE "PR-A"
STA. 906+00 TO STA. 921+00

HORIZONTAL SCALE	BRIDGE FILE
1"=50'	N/A
VERTICAL SCALE	DESIGNATION
N/A	2001172 & 2100049
SURVEY BOOK	SHEETS
ELECTRONIC	134 of 531
CONTRACT	PROJECT
R-42909	2001172 & 2100049

dkaskle
 2/1/2021 10:37:56 pm
 model:Sheet8
 file:c:\cadd\ib\p\tr\regal\p\p\great_lakes\02\403851\2001172-rd-s-pln01.dgn

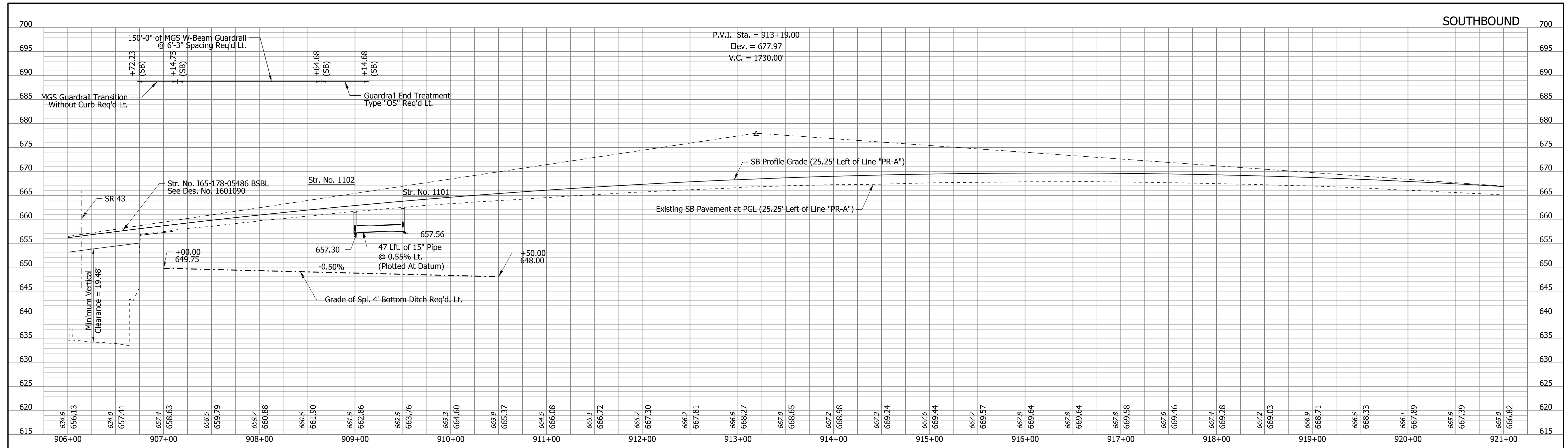

dkaskle
2/1/2021 10:38:02 pm
model:Sheet9
file:c:\cadd\ib\p\1\stringel\p\great_lakes\02403851\2001172-rf-s-pln01.dgn

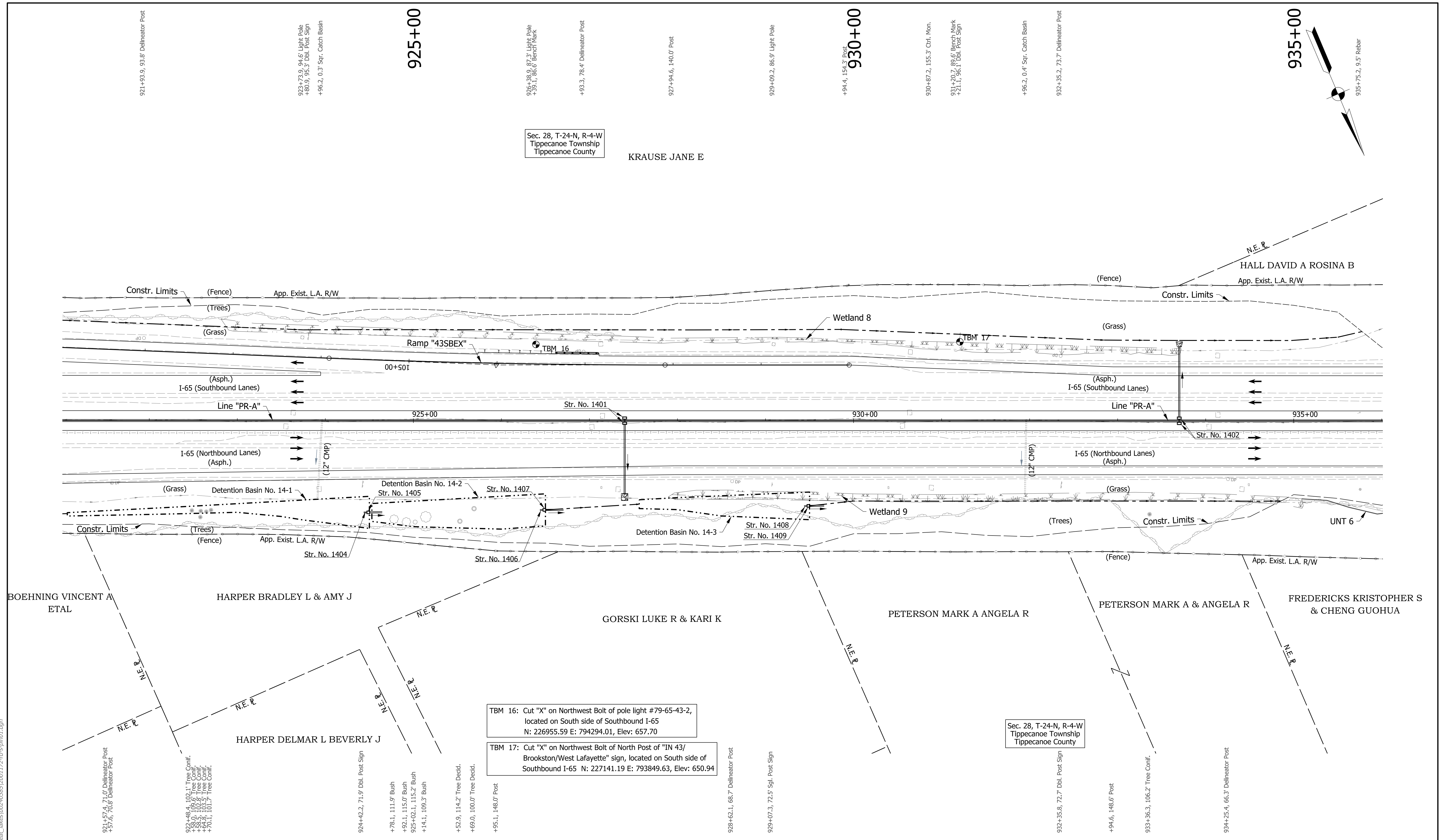

Sec. 28, T-24-N, R-4-W
Tippecanoe Township
Tippecanoe County

KRAUSE JANE E

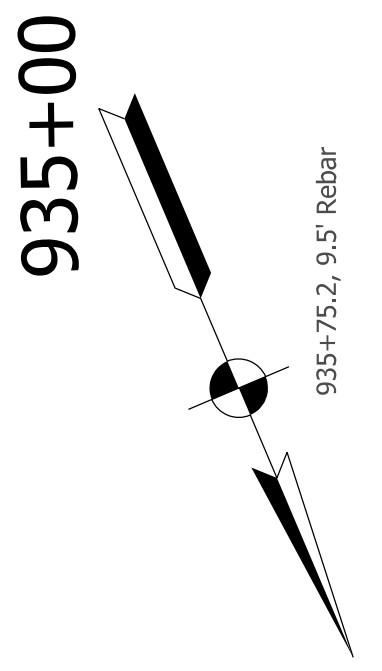

TBM 16: Cut "X" on Northwest Bolt of pole light #79-65-43-2, located on South side of Southbound I-65
N: 226955.59 E: 794294.01, Elev: 657.70

TBM 17: Cut "X" on Northwest Bolt of North Post of "IN 43/ Brookston/West Lafayette" sign, located on South side of Southbound I-65
N: 227141.19 E: 793849.63, Elev: 650.94

Sec. 28, T-24-N, R-4-W
Tippecanoe Township
Tippecanoe County

- Notes:
- Existing topography notes taken from Line "PR-A".
 - For geometric information, see Geometric Layout Sheets.
 - For control point information, see Reference Tie Sheets.
 - Line "PR-A" to be constructed.

DRAFT
NOT FOR CONSTRUCTION

RECOMMENDED FOR APPROVAL	DESIGN ENGINEER	DATE
DESIGNED: JMA	DRAWN: CEB	
CHECKED: MKM	CHECKED: MKM	

INDIANA
DEPARTMENT OF TRANSPORTATION

PLAN SHEET
LINE "PR-A"
STA. 921+00 TO STA. 936+00

HORIZONTAL SCALE	BRIDGE FILE
1"=50'	N/A
VERTICAL SCALE	DESIGNATION
N/A	2001172 & 2100049
SURVEY BOOK	SHEETS
ELECTRONIC	136 of 531
CONTRACT	PROJECT
R-42909	2001172 & 2100049

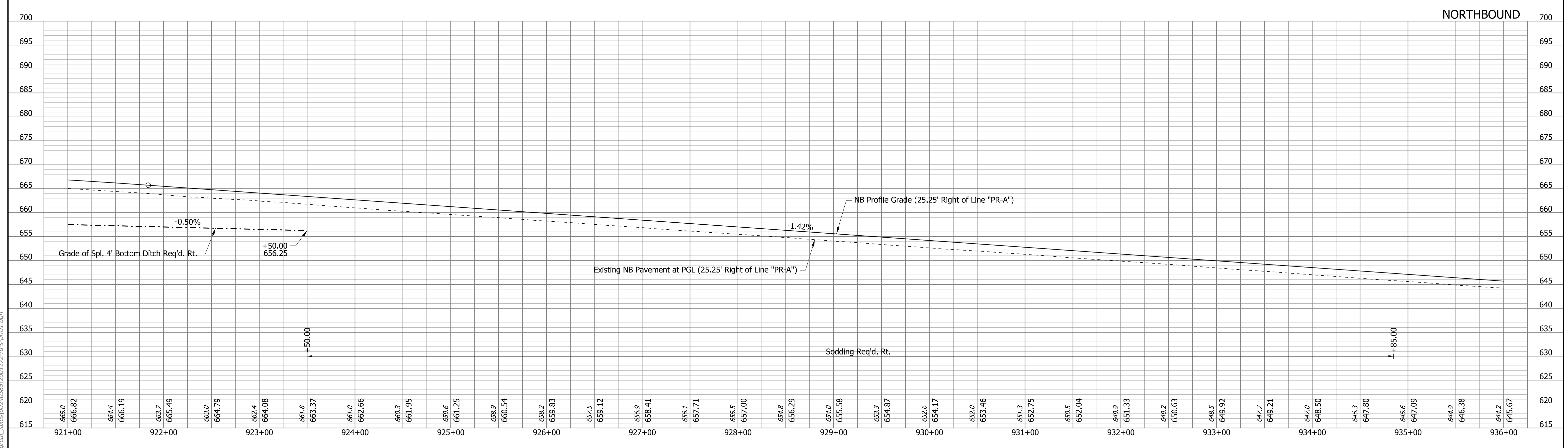
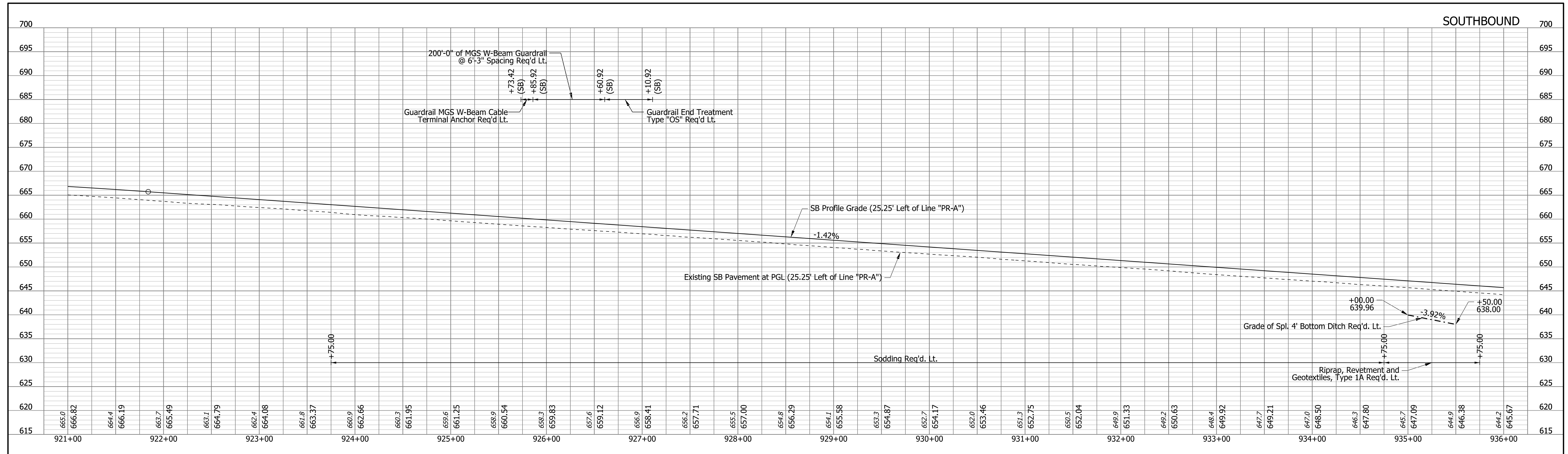

DRAFT
NOT FOR CONSTRUCTION

RECOMMENDED FOR APPROVAL _____	DESIGN ENGINEER _____	DATE _____
DESIGNED: _____ JMA _____	DRAWN: _____ CEB _____	
CHECKED: _____ MKM _____	CHECKED: _____ MKM _____	

INDIANA DEPARTMENT OF TRANSPORTATION

PROFILE SHEET
LINE "PR-A"
STA. 921+00 TO STA. 936+00

HORIZONTAL SCALE	BRIDGE FILE
1"=50'	N/A
VERTICAL SCALE	DESIGNATION
1"=10'	2001172 & 2100049
SURVEY BOOK	SHEETS PRF-09
ELECTRONIC	137 of 531
CONTRACT	PROJECT
R-42909	2001172 & 2100049

rstriegel
 2/1/2021 10:38:04 pm
 model-sheet9
 file:c:\addit\p\striegel\p\grat_lakes\0240385\2001172-rd-s-prf01.dgn

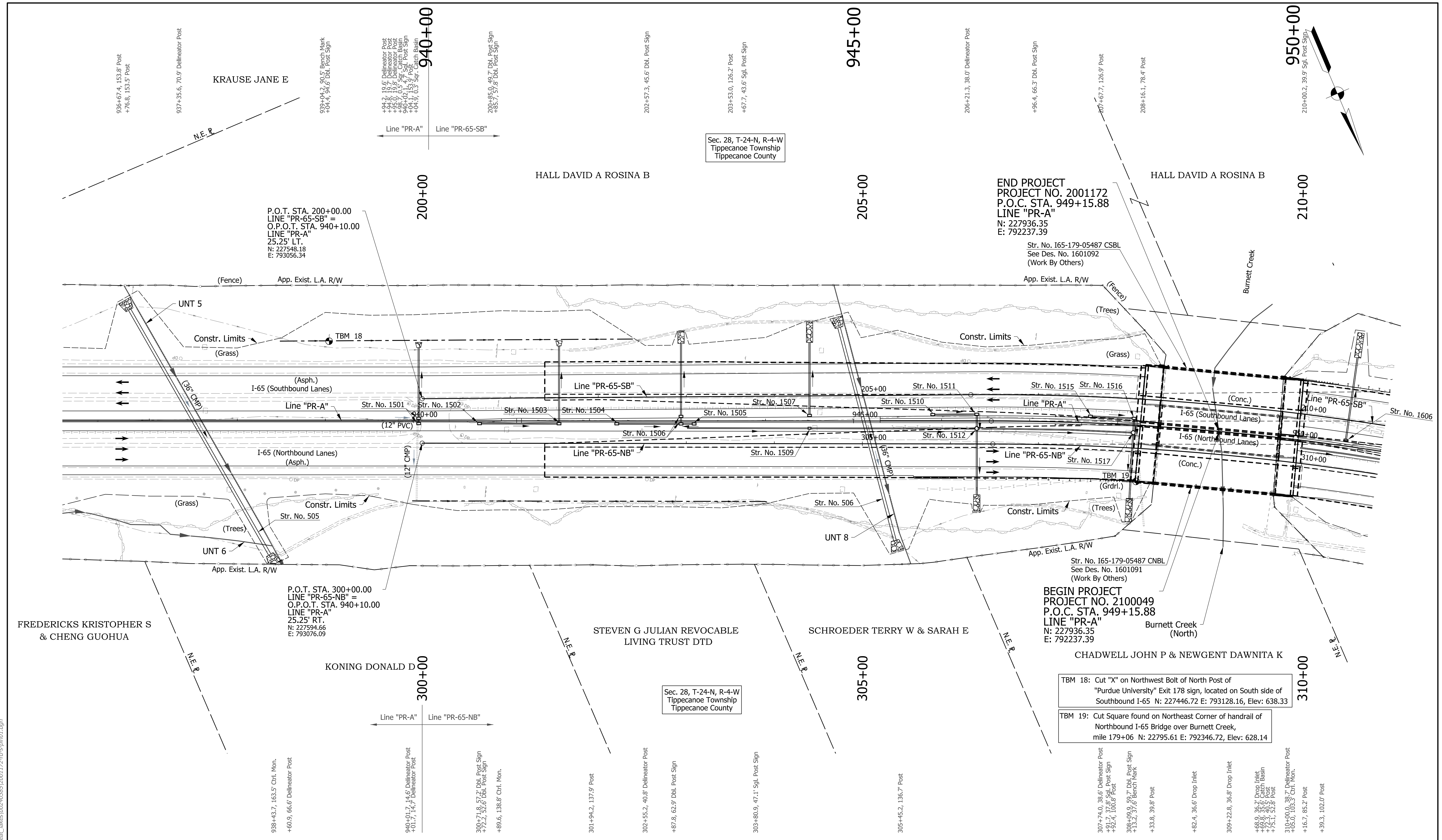

- Notes:**
- Existing topography notes taken from Line "PR-A" up to Sta. 940+10.00. Existing topography notes taken from Line "PR-65-SB" and Line "PR-65-NB" from Sta. 940+10.00 ("PR-A") to Sta. 975+45.00 ("PR-A").
 - For geometric information, see Geometric Layout Sheets.
 - For control point information, see Reference Tie Sheets.
 - Line "PR-A" to be constructed up to Sta. 940+10.00. Line "PR-65-SB" and Line "PR-65-NB" to be constructed from Sta. 940+10.00 to Sta. 975+45.00.

DRAFT
NOT FOR CONSTRUCTION

RECOMMENDED FOR APPROVAL	DESIGN ENGINEER	DATE
DESIGNED: JMA	DRAWN: CEB	
CHECKED: MKM	CHECKED: MKM	

INDIANA
DEPARTMENT OF TRANSPORTATION

PLAN SHEET
LINE "PR-A" - STA. 936+00 TO STA. 940+10
LINE "PR-65-SB AND LINE "PR-65-NB

HORIZONTAL SCALE	BRIDGE FILE
1"=50'	N/A
VERTICAL SCALE	DESIGNATION
N/A	2001172 & 2100049
SURVEY BOOK	SHEETS
ELECTRONIC	138 of 531
CONTRACT	PROJECT
R-42909	2001172 & 2100049

dkskile
 2/1/2021 10:38:07 pm
 model:Sheet10
 file:c:\cadd\ib\p\tristregel\p\great_lakes\002403851\2001172-rd-s-pln01.dgn

rstrnegel
 2/1/2021 10:38:10 pm
 model:Sheet10
 file:c:\cadd\ib\p\strnegel\p\grat_lakes\0240385\2001172-rf-s-prf01.dgn

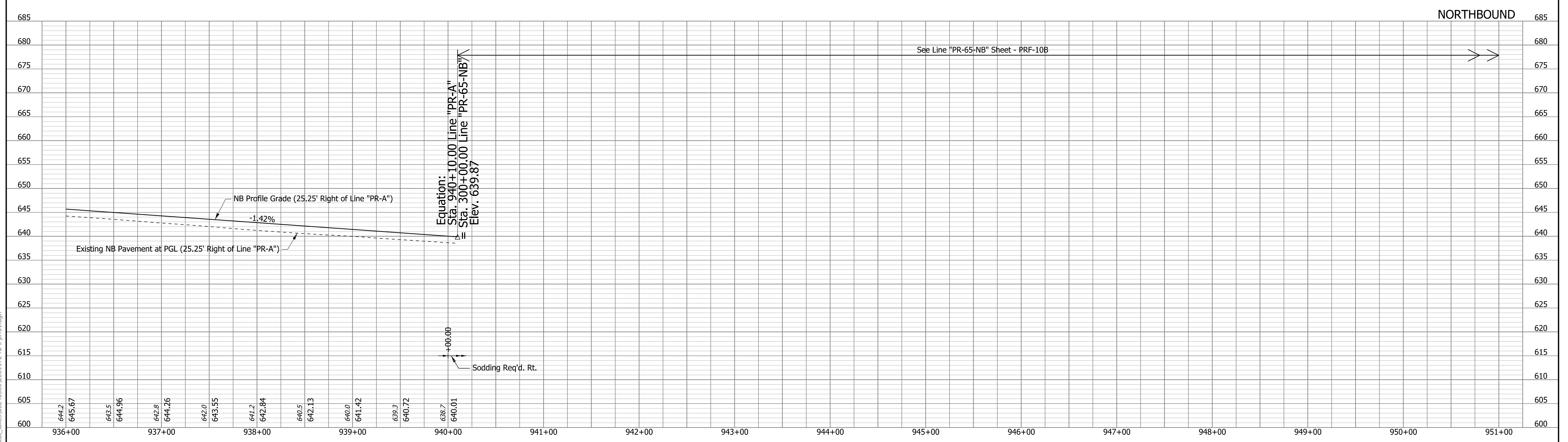
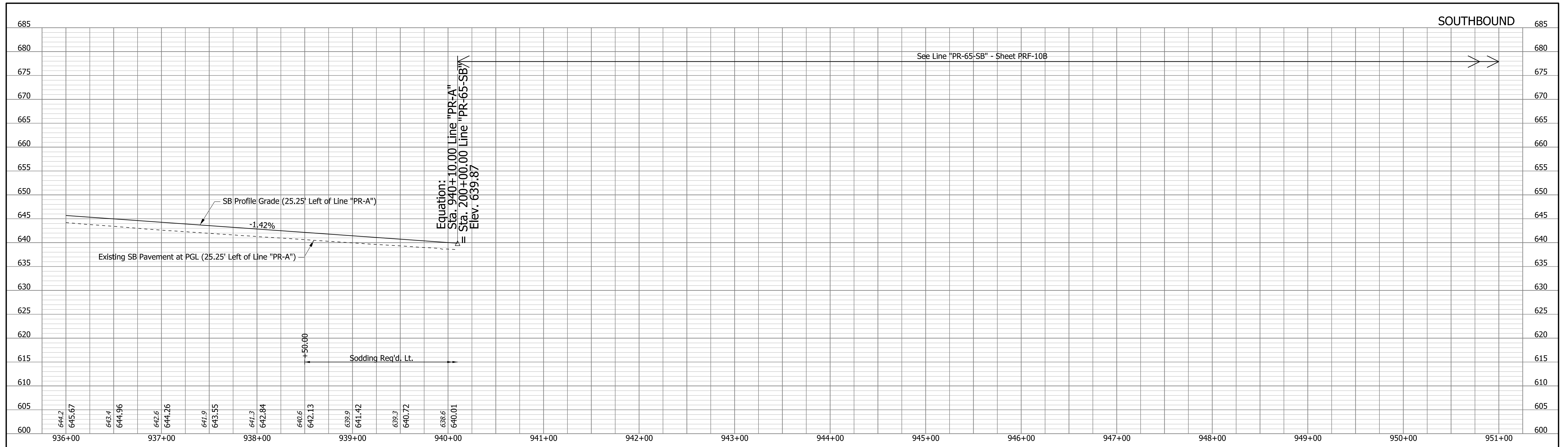

DRAFT
NOT FOR CONSTRUCTION

RECOMMENDED FOR APPROVAL _____	DESIGN ENGINEER _____	DATE _____
DESIGNED: _____ JMA _____	DRAWN: _____ CEB _____	
CHECKED: _____ MKM _____	CHECKED: _____ MKM _____	

INDIANA DEPARTMENT OF TRANSPORTATION

PROFILE SHEET
 LINE "PR-A" - STA. 936+00 TO STA. 940+10
 LINE "PR-65-SB AND LINE "PR-65-NB

HORIZONTAL SCALE	BRIDGE FILE
1"=50'	N/A
VERTICAL SCALE	DESIGNATION
1"=10'	2001172 & 2100049
SURVEY BOOK	SHEETS PRF-10A
ELECTRONIC	139 of 531
CONTRACT	PROJECT
R-42909	2001172 & 2100049

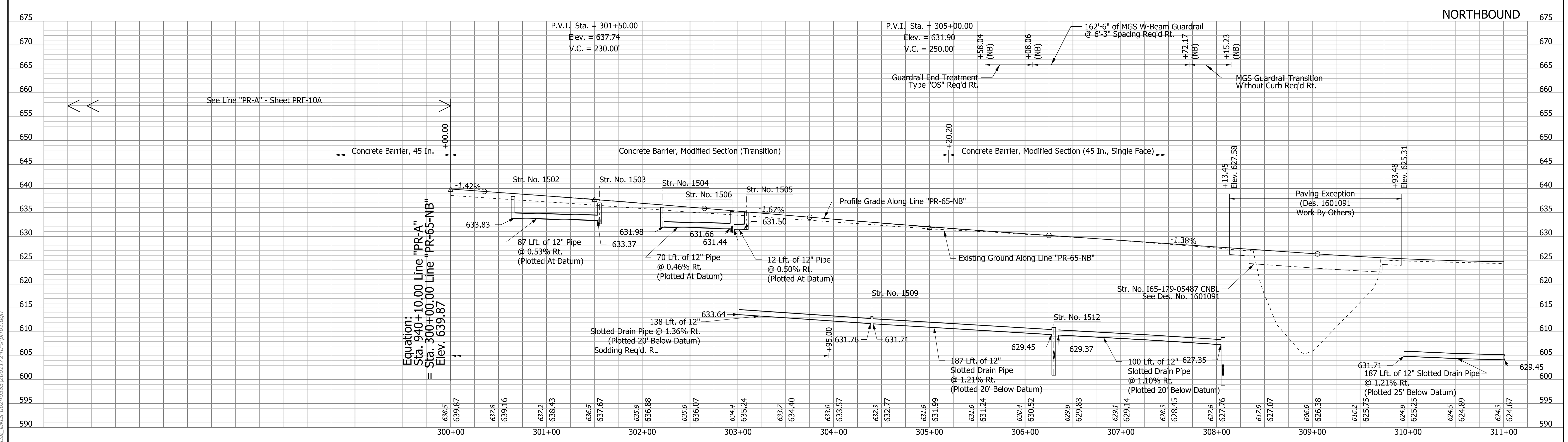
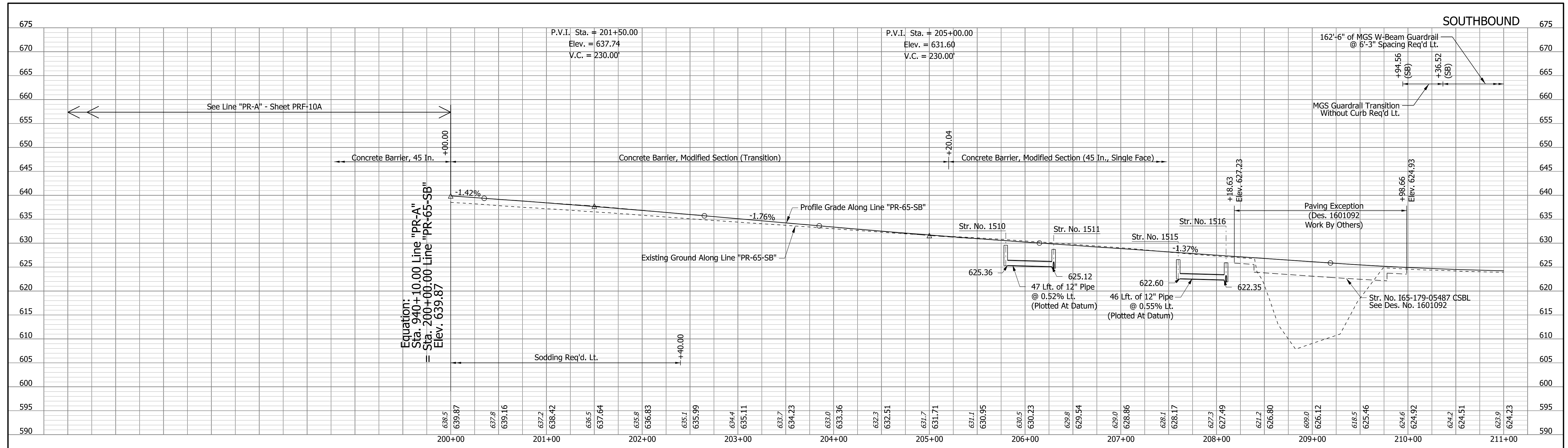

DRAFT
NOT FOR CONSTRUCTION

RECOMMENDED FOR APPROVAL _____	DESIGN ENGINEER _____	DATE _____
DESIGNED: JMA	DRAWN: CEB	
CHECKED: MKM	CHECKED: MKM	

INDIANA DEPARTMENT OF TRANSPORTATION

PROFILE SHEET
LINE "PR-65-SB" STA. 200+00 TO STA. 211+00
LINE "PR-65-NB" STA. 300+00 TO STA. 311+00

HORIZONTAL SCALE 1"=50'	BRIDGE FILE N/A
VERTICAL SCALE 1"=10'	DESIGNATION 2001172 & 2100049
SURVEY BOOK ELECTRONIC	SHEETS PRF-10B 140 of 531
CONTRACT R-42909	PROJECT 2001172 & 2100049

rstriegel
 2/1/2021 10:38:10 pm
 model:Sheet20
 file:c:\addd\ib\p\striegel\p\grat_lakes\0240385\2001172-rf-s-prf01.dgn

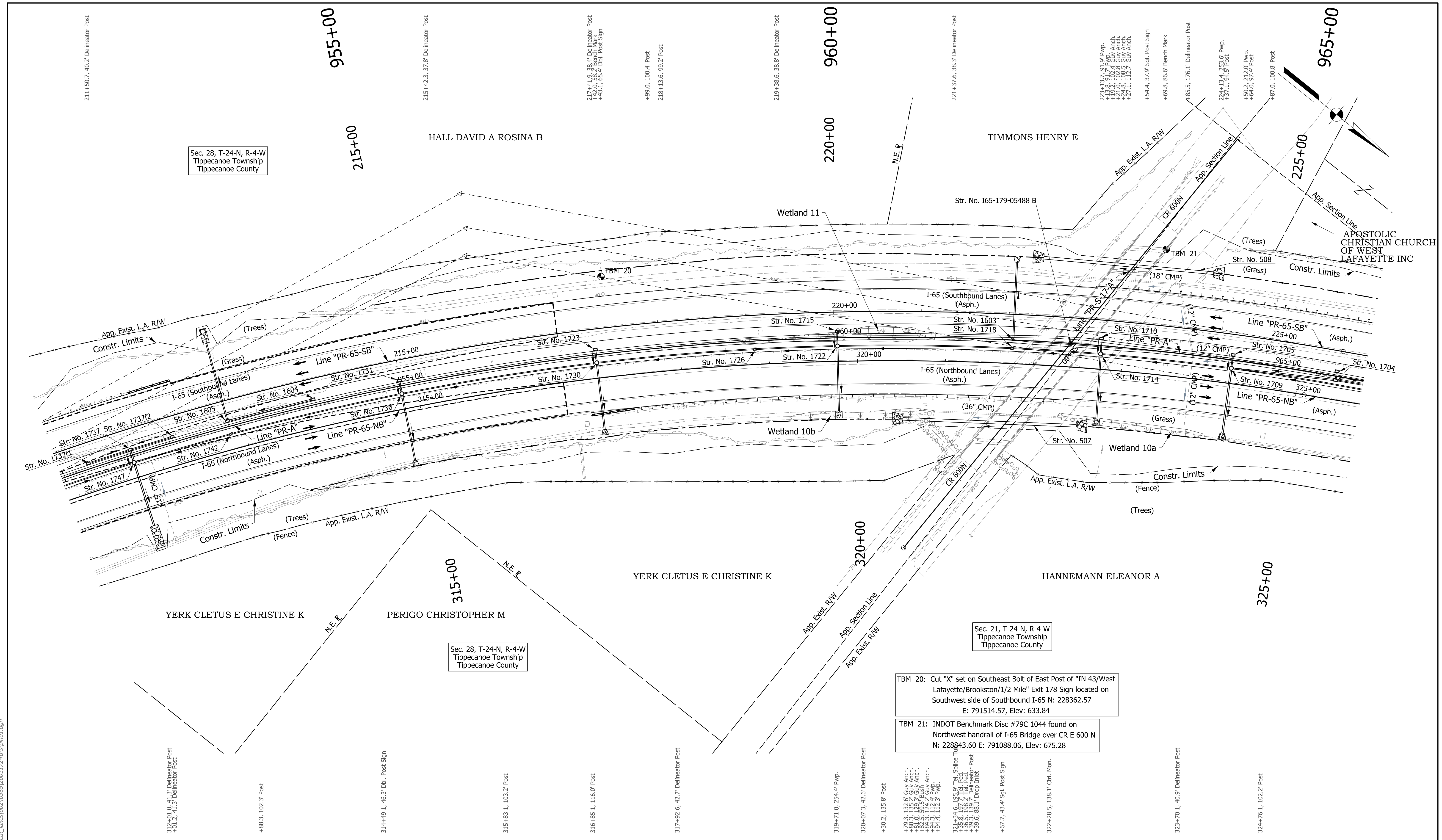

Sec. 28, T-24-N, R-4-W
Tippecanoe Township
Tippecanoe County

Sec. 21, T-24-N, R-4-W
Tippecanoe Township
Tippecanoe County

TBM 20: Cut "X" set on Southeast Bolt of East Post of "IN 43/West Lafayette/Brookston 1/2 Mile" Exit 178 Sign located on Southwest side of Southbound I-65 N: 228362.57
E: 791514.57, Elev: 633.84

TBM 21: INDOT Benchmark Disc #79C 1044 found on Northwest handrail of I-65 Bridge over CR E 600 N
N: 228843.60 E: 791088.06, Elev: 675.28

- Notes:**
- Existing topography notes taken from Line "PR-A" up to Sta. 940+10.00. Existing topography notes taken from Line "PR-65-SB" and Line "PR-65-NB" from Sta. 940+10.00 ("PR-A") to Sta. 975+45.00 ("PR-A").
 - For geometric information, see Geometric Layout Sheets.
 - For control point information, see Reference Tie Sheets.
 - Line "PR-A" to be constructed up to Sta. 940+10.00. Line "PR-65-SB" and Line "PR-65-NB" to be constructed from Sta. 940+10.00 to Sta. 975+45.00.

DRAFT
NOT FOR CONSTRUCTION

RECOMMENDED FOR APPROVAL	DESIGN ENGINEER	DATE
DESIGNED: JMA	DRAWN: CEB	
CHECKED: MKM	CHECKED: MKM	

INDIANA
DEPARTMENT OF TRANSPORTATION

PLAN SHEET
LINE "PR-65-SB" STA. 211+00 TO STA. 226+00
LINE "PR-65-NB" STA. 311+00 TO STA. 326+00

HORIZONTAL SCALE	BRIDGE FILE
1"=50'	N/A
VERTICAL SCALE	DESIGNATION
N/A	2001172 & 2100049
SURVEY BOOK	SHEETS
ELECTRONIC	141 of 531
CONTRACT	PROJECT
R-42909	2001172 & 2100049

dkaskie
2/1/2021 10:38:15 pm
model:Sheet11
file:c:\adidib\pwr\trngel\pwr\great_lakes\02\0385\2001172-rd-s-pln01.dgn

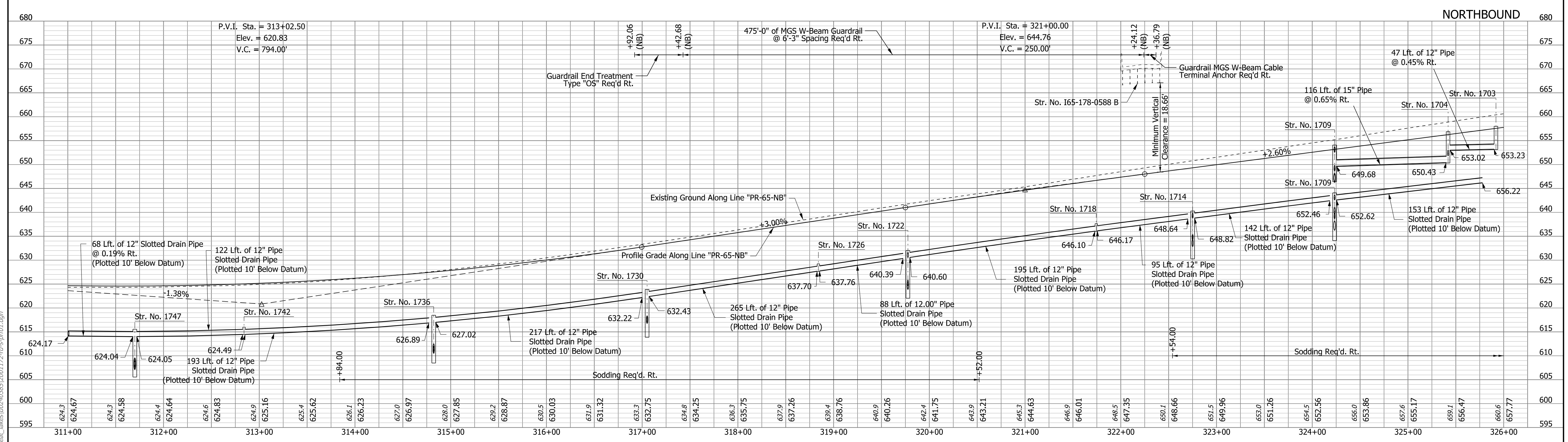
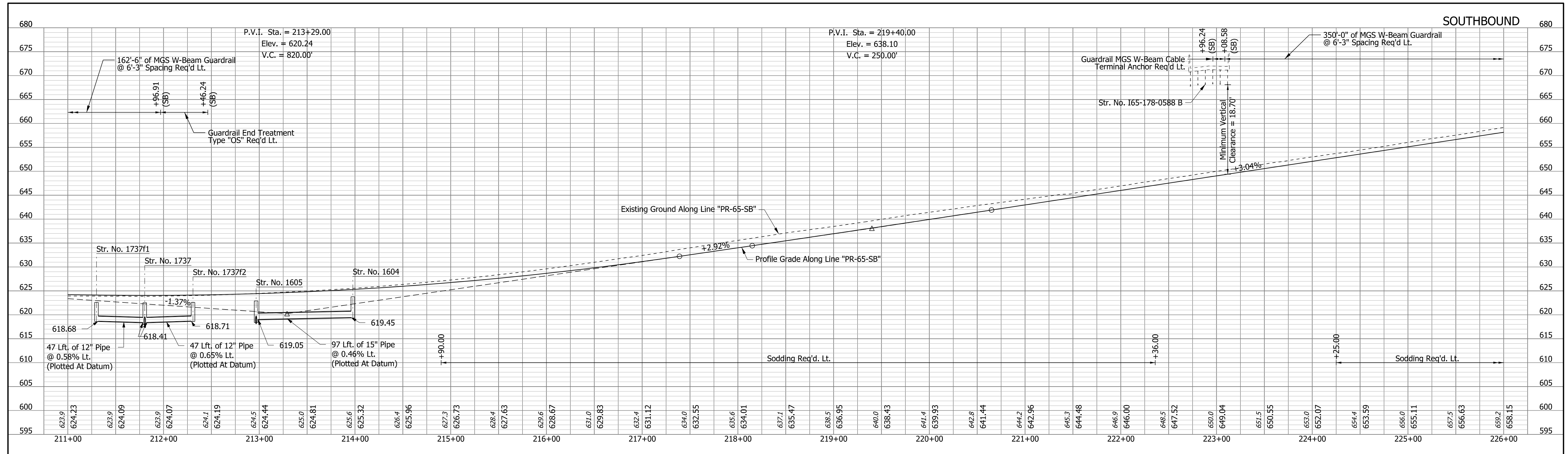

DRAFT
NOT FOR CONSTRUCTION

RECOMMENDED FOR APPROVAL	DESIGN ENGINEER	DATE
DESIGNED: JMA	DRAWN: CEB	
CHECKED: MKM	CHECKED: MKM	

INDIANA DEPARTMENT OF TRANSPORTATION

PROFILE SHEET
LINE "PR-65-SB" STA. 211+00 TO STA. 226+00
LINE "PR-65-NB" STA. 311+00 TO STA. 326+00

HORIZONTAL SCALE	BRIDGE FILE
1"=50'	N/A
VERTICAL SCALE	DESIGNATION
1"=10'	2001172 & 2100049
SURVEY BOOK	SHEETS PRF-11
ELECTRONIC	142 of 531
CONTRACT R-42909	PROJECT 2001172 & 2100049

rstriegel
2/1/2021 10:38:19 pm
model-Sheet21
file:c:\adidib\pwr\striegel\pwr\great_lakes\0240385\2001172-rd-s-prf01.dgn

d:\askie
 2/1/2021 10:36:22 pm
 model:Sheet12
 file:c:\aditib\pwr\stringel\pwr\great_lakes\024038512001172-rd-s-pln01.dgn

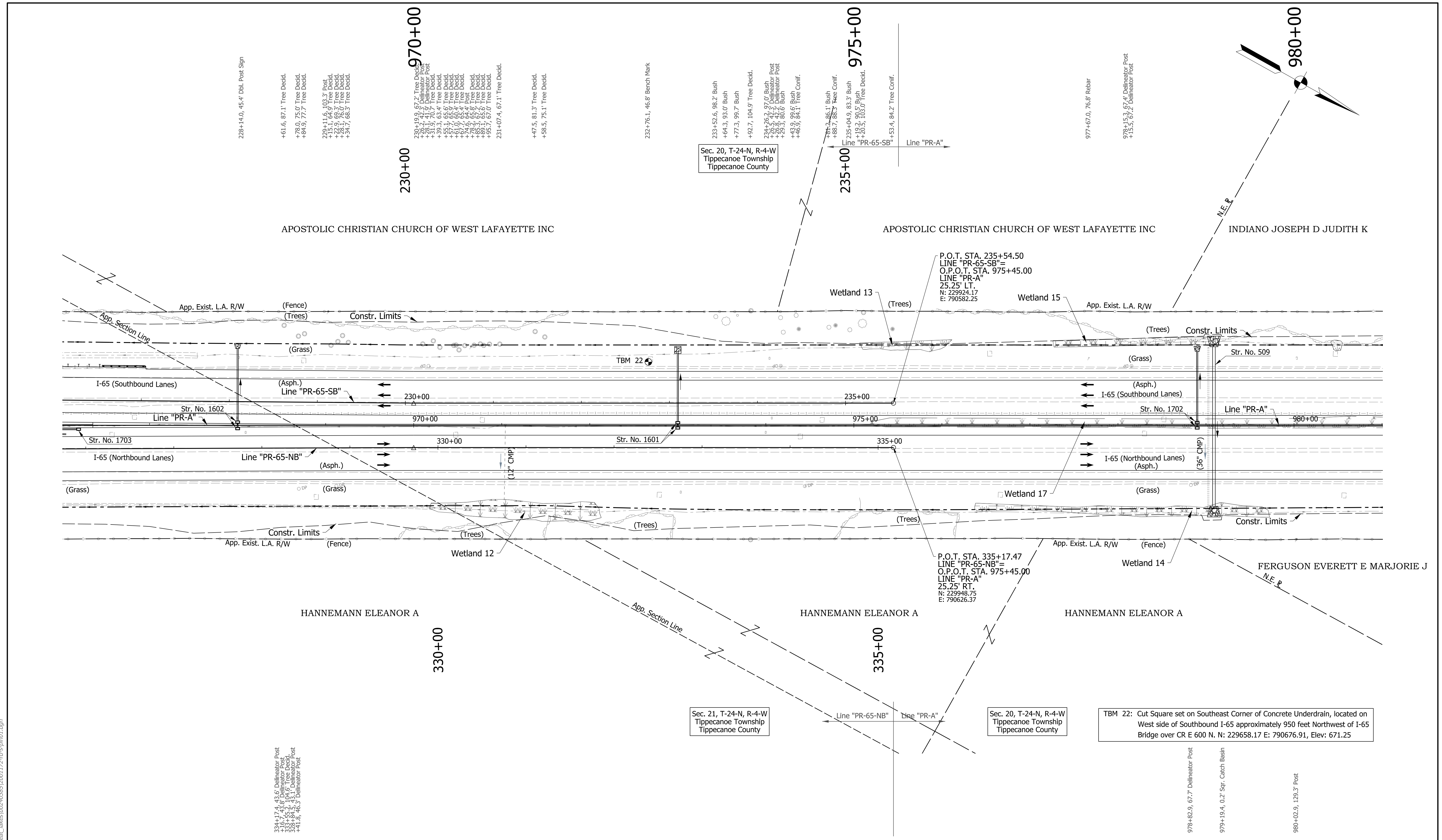

- Notes:**
- Existing topography notes taken from Line "PR-A" up to Sta. 940+10.00. Existing topography notes taken from Line "PR-5B" and Line "PR-5NB" from Sta. 940+10.00 ("PR-A") to Sta. 975+45.00 ("PR-A").
 - For geometric information, see Geometric Layout Sheets.
 - For control point information, see Reference Tie Sheets.
 - Line "PR-A" to be constructed up to Sta. 940+10.00. Line "PR-5B" and Line "PR-5NB" to be constructed from Sta. 940+10.00 to Sta. 975+45.00.

DRAFT
 NOT FOR CONSTRUCTION

RECOMMENDED FOR APPROVAL	DESIGN ENGINEER	DATE
DESIGNED: JMA	DRAWN: CEB	
CHECKED: MKM	CHECKED: MKM	

INDIANA
DEPARTMENT OF TRANSPORTATION

PLAN SHEET
LINE "PR-5B AND LINE "PR-5NB
LINE "PR-A" - STA. 975+45 TO STA. 981+00

HORIZONTAL SCALE	BRIDGE FILE
1"=50'	N/A
VERTICAL SCALE	DESIGNATION
N/A	2001172 & 2100049
SURVEY BOOK	SHEETS
ELECTRONIC	143 of 531
CONTRACT	PROJECT
R-42909	2001172 & 2100049

334+17.4, 43.6, Delineator Post
 333+55.2, 0.0, 0.0, Tree Decid.
 338+84.5, 43.1, Delineator Post
 +1.6, 46.3 Delineator Post

228+14.0, 45.4, Dbl. Post Sign

+61.6, 87.1 Tree Decid.
 +78.0, 75.0 Tree Decid.
 +84.9, 77.7 Tree Decid.

229+11.6, 0.0, 3.2 Post
 +22.9, 69.3 Tree Decid.
 +28.1, 76.0 Tree Decid.
 +34.7, 88.3 Tree Decid.

230+19.9, 87.7, Tree Decid.
 +38.1, 41.9, Delineator Post
 +33.3, 70.4 Tree Decid.
 +55.1, 65.6 Tree Decid.
 +57.7, 65.9 Tree Decid.
 +67.9, 65.4 Tree Decid.
 +74.6, 64.4 Post
 +85.3, 67.2 Tree Decid.
 +89.7, 65.6 Tree Decid.
 +93.7, 67.0 Tree Decid.

231+07.4, 67.1 Tree Decid.

+47.5, 81.3 Tree Decid.
 +58.5, 75.1 Tree Decid.

232+76.1, 46.8 Bench Mark

Sec. 20, T-24-N, R-4-W
 Tippecanoe Township
 Tippecanoe County

Sec. 21, T-24-N, R-4-W
 Tippecanoe Township
 Tippecanoe County

Sec. 20, T-24-N, R-4-W
 Tippecanoe Township
 Tippecanoe County

TBM 22: Cut Square set on Southeast Corner of Concrete Underdrain, located on West side of Southbound I-65 approximately 950 feet Northwest of I-65 Bridge over CR E 600 N. N: 229658.17 E: 790676.91, Elev: 671.25

978+82.9, 67.7 Delineator Post

979+19.4, 0.2 Str. Catch Basin

980+02.9, 129.3 Post

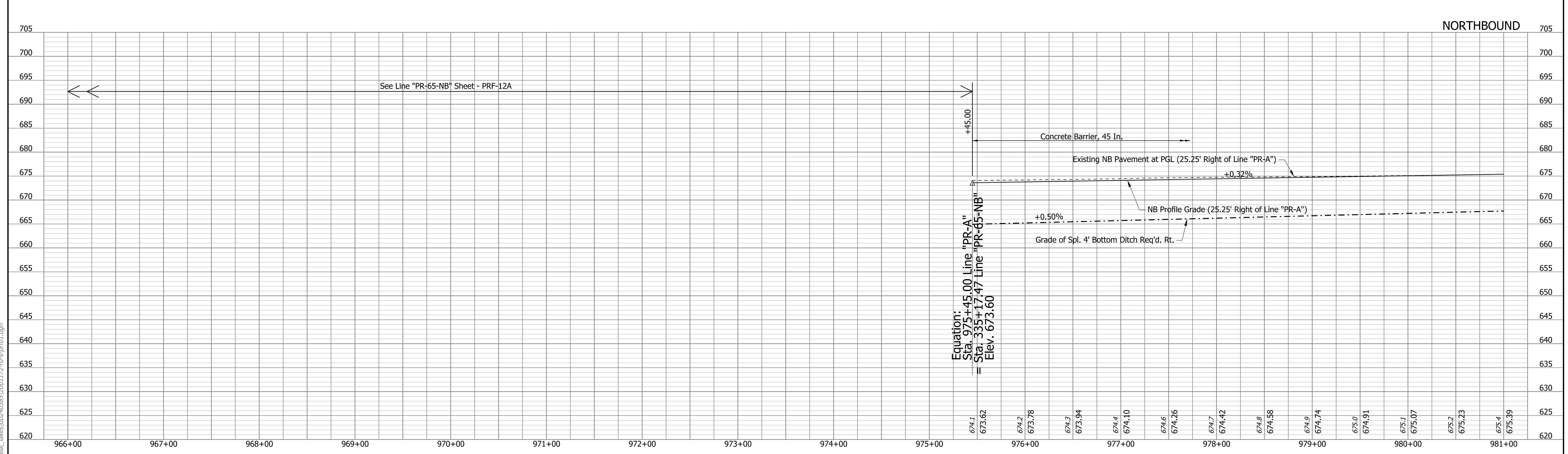
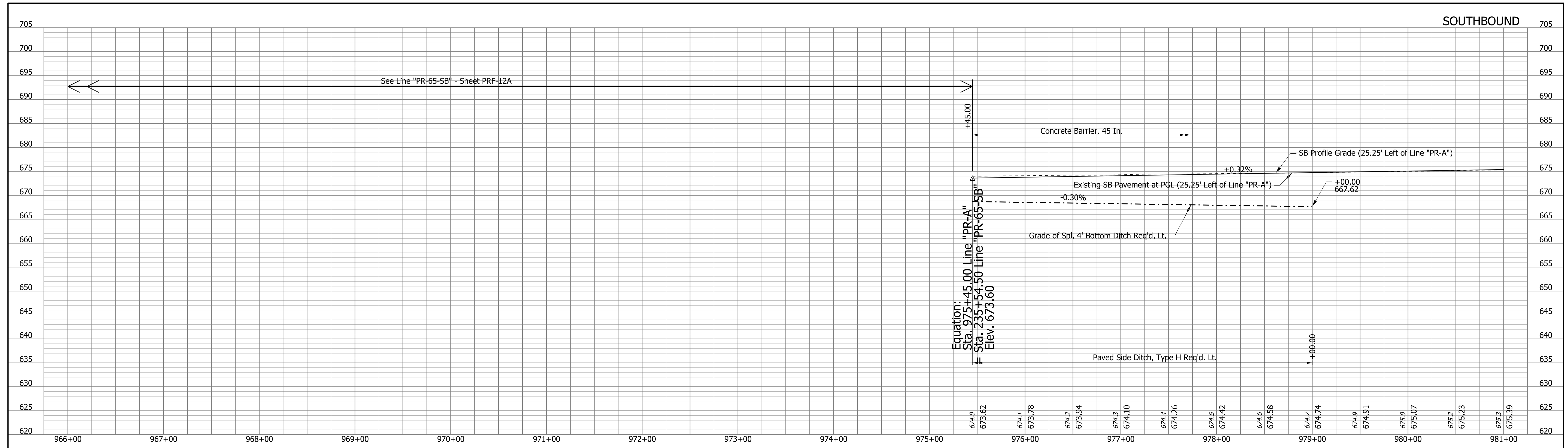

rstriegel
 2/1/2021 10:38:25 pm
 model-Sheet12
 file: c:\cadd\ib\pwr\striegel\pwr\grat_lakes\00240385\2001172-rd-s-prf01.dgn

DRAFT
NOT FOR CONSTRUCTION

RECOMMENDED FOR APPROVAL _____	DESIGN ENGINEER _____	DATE _____
DESIGNED: JMA	DRAWN: CEB	
CHECKED: MKM	CHECKED: MKM	

INDIANA
DEPARTMENT OF TRANSPORTATION

PROFILE SHEET
LINE "PR-A"
STA. 975+45 TO STA. 981+00

HORIZONTAL SCALE 1"=50'	BRIDGE FILE N/A
VERTICAL SCALE 1"=10'	DESIGNATION 2001172 & 2100049
SURVEY BOOK ELECTRONIC	SHEETS PRF-12B 145 of 531
CONTRACT R-42909	PROJECT 2001172 & 2100049

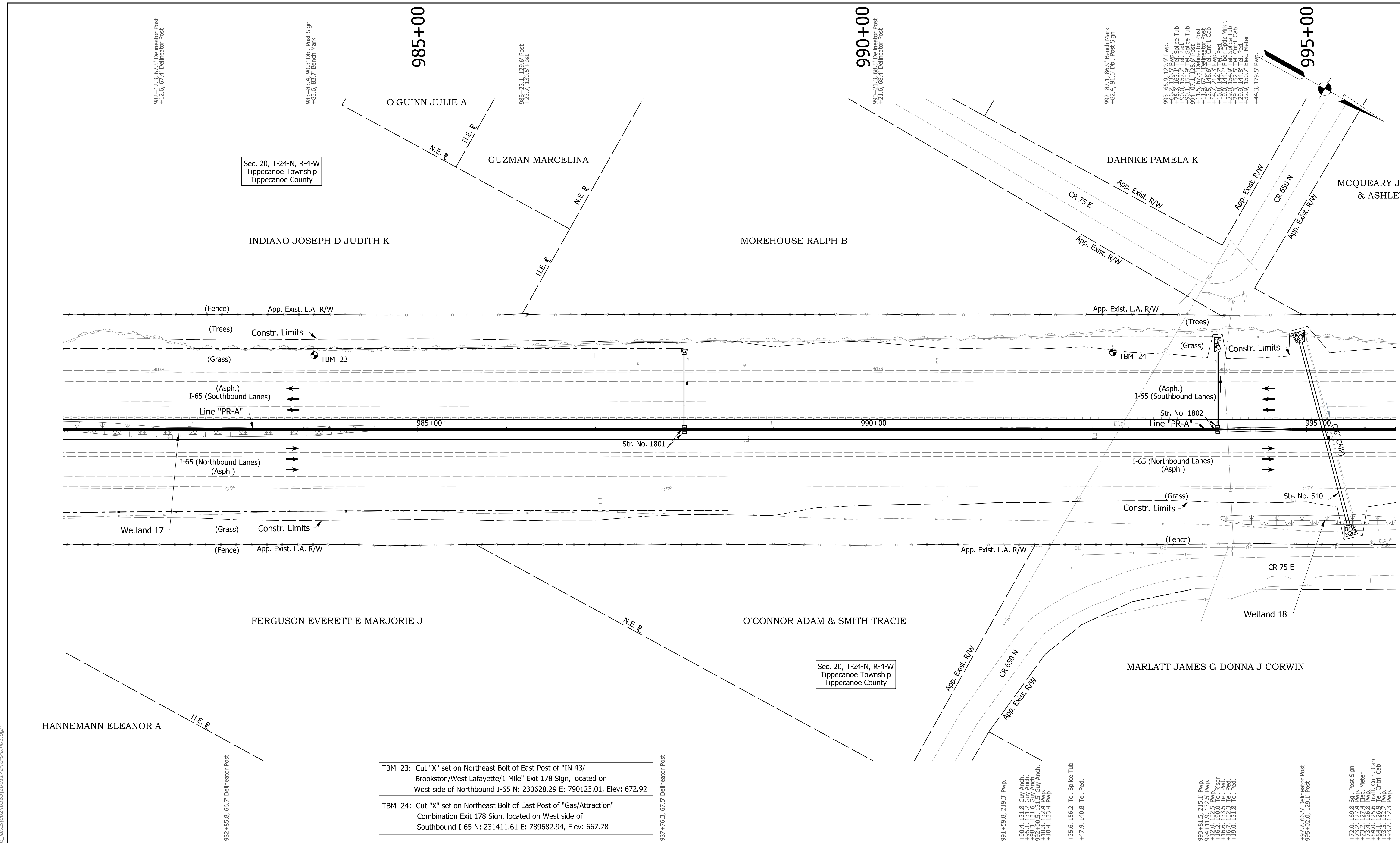

TBM 23: Cut "X" set on Northeast Bolt of East Post of "IN 43/ Brookston/West Lafayette/1 Mile" Exit 178 Sign, located on West side of Northbound I-65 N: 230628.29 E: 790123.01, Elev: 672.92

TBM 24: Cut "X" set on Northeast Bolt of East Post of "Gas/Attraction" Combination Exit 178 Sign, located on West side of Southbound I-65 N: 231411.61 E: 789682.94, Elev: 667.78

- Notes:**
- Existing topography notes taken from Line "PR-A".
 - For geometric information, see Geometric Layout Sheets.
 - For control point information, see Reference Tie Sheets.
 - Line "PR-A" to be constructed.

DRAFT
NOT FOR CONSTRUCTION

RECOMMENDED FOR APPROVAL	DESIGN ENGINEER	DATE
DESIGNED: JMA	DRAWN: CEB	
CHECKED: MKM	CHECKED: MKM	

INDIANA
DEPARTMENT OF TRANSPORTATION

PLAN SHEET
LINE "PR-A"
STA. 981+00 TO STA. 996+00

HORIZONTAL SCALE	BRIDGE FILE
1"=50'	N/A
VERTICAL SCALE	DESIGNATION
N/A	2001172 & 2100049
SURVEY BOOK	SHEETS
ELECTRONIC	146 of 531
CONTRACT	PROJECT
R-42909	2001172 & 2100049

dkaskie
 2/1/2021 10:38:29 pm
 model:Sheet13
 file: c:\cadd\ib\pwr\strngel\pwrgrat_lakes\0240385\2001172-rd-s-pln01.dgn

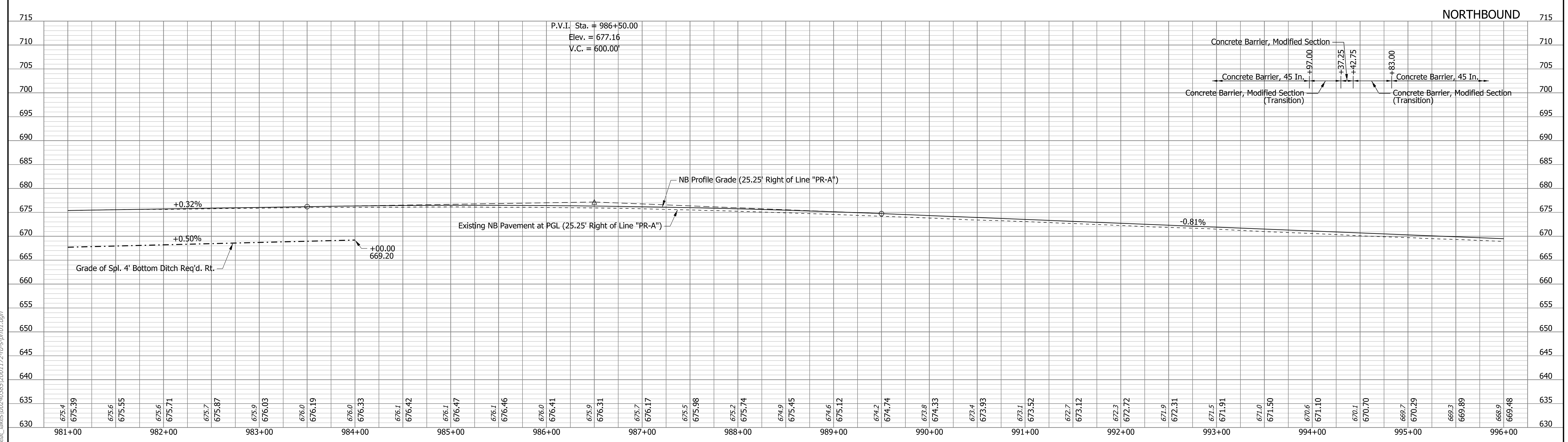
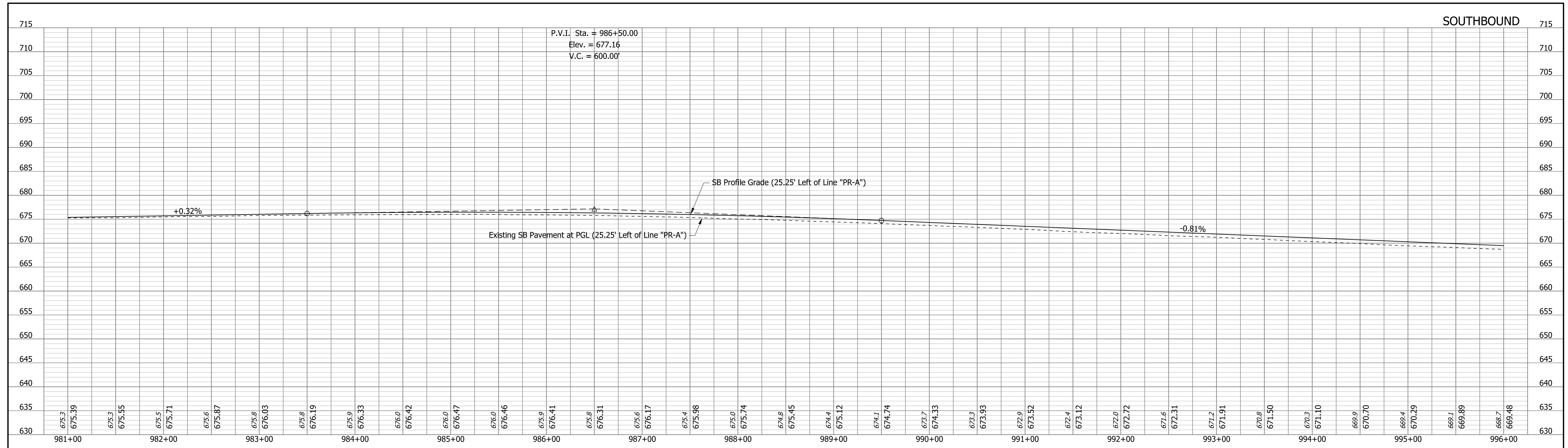

rstrnegel
 2/1/2021 10:38:33 pm
 model-Sheet13
 file:c:\addd\ib\p\strnegel\p\grat_lakes\0240385\2001172-rd-s-pr01.dgn

DRAFT
NOT FOR CONSTRUCTION

RECOMMENDED FOR APPROVAL _____	DESIGN ENGINEER _____	DATE _____
DESIGNED: _____ JMA _____	DRAWN: _____ CEB _____	
CHECKED: _____ MKM _____	CHECKED: _____ MKM _____	

INDIANA
DEPARTMENT OF TRANSPORTATION

PROFILE SHEET
LINE "PR-A"
STA. 981+00 TO STA. 996+00

HORIZONTAL SCALE 1"=50'	BRIDGE FILE N/A
VERTICAL SCALE 1"=10'	DESIGNATION 2001172 & 2100049
SURVEY BOOK ELECTRONIC CONTRACT R-42909	SHEETS PRF-13 147 of 531 PROJECT 2001172 & 2100049

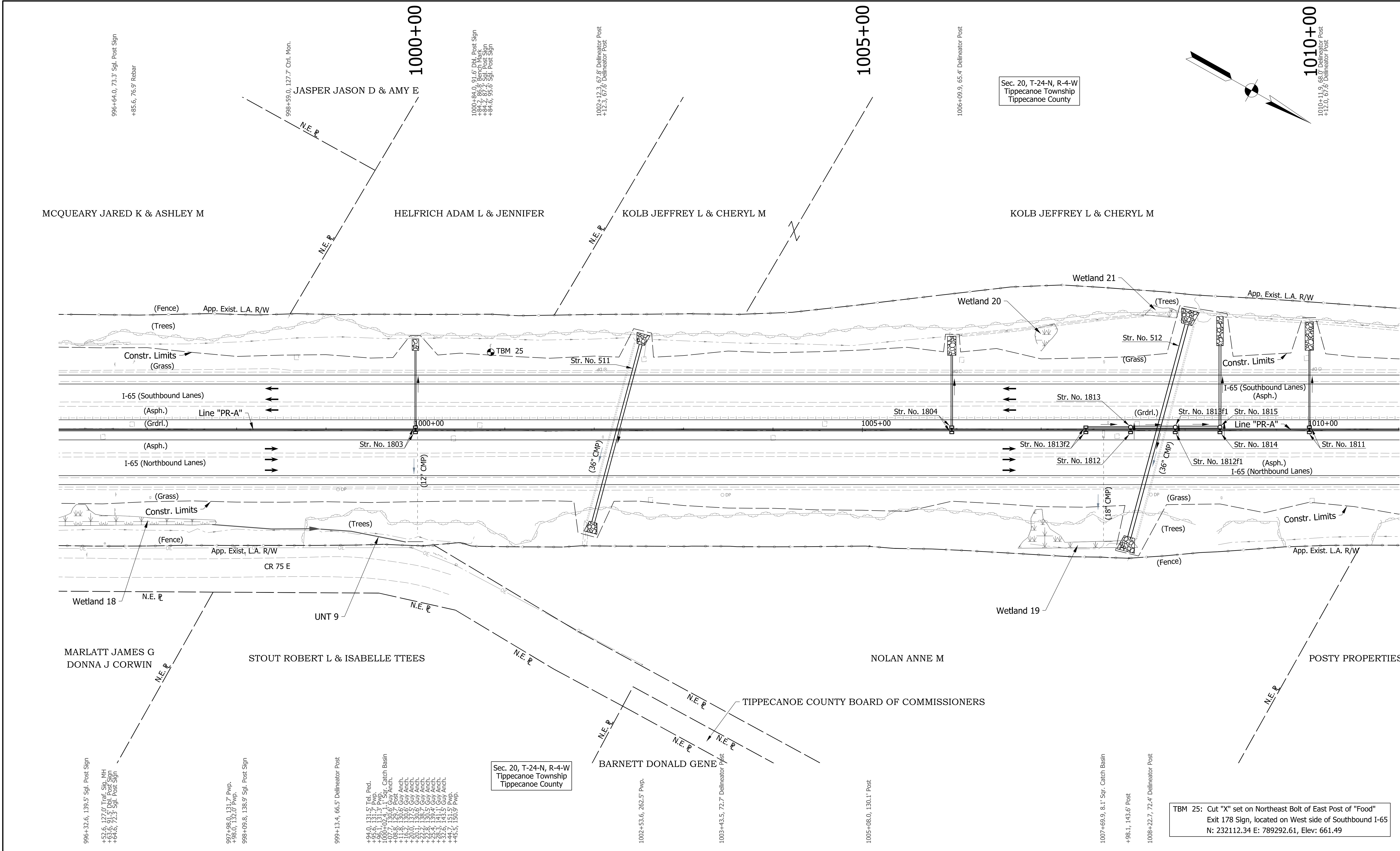

- Notes:**
- Existing topography notes taken from Line "PR-A".
 - For geometric information, see Geometric Layout Sheets.
 - For control point information, see Reference Tie Sheets.
 - Line "PR-A" to be constructed.

TBM 25: Cut "X" set on Northeast Bolt of East Post of "Food"
 Exit 178 Sign, located on West side of Southbound I-65
 N: 232112.34 E: 789292.61, Elev: 661.49

DRAFT
 NOT FOR CONSTRUCTION

RECOMMENDED FOR APPROVAL	DESIGN ENGINEER	DATE
DESIGNED: JMA	DRAWN: CEB	
CHECKED: MKM	CHECKED: MKM	

INDIANA
 DEPARTMENT OF TRANSPORTATION

PLAN SHEET
 LINE "PR-A"
 STA. 996+00 TO STA. 1011+00

HORIZONTAL SCALE	BRIDGE FILE
1"=50'	N/A
VERTICAL SCALE	DESIGNATION
N/A	2001172 & 2100049
SURVEY BOOK	SHEETS
ELECTRONIC	148 of 531
CONTRACT	PROJECT
R-42909	2001172 & 2100049

dkskile
 2/1/2021 10:36:38 pm
 model:Sheet14
 file: c:\cadd\ib\p\tristregel\p\grat_lakes\0240385\2001172-nd-s-pln01.dgn

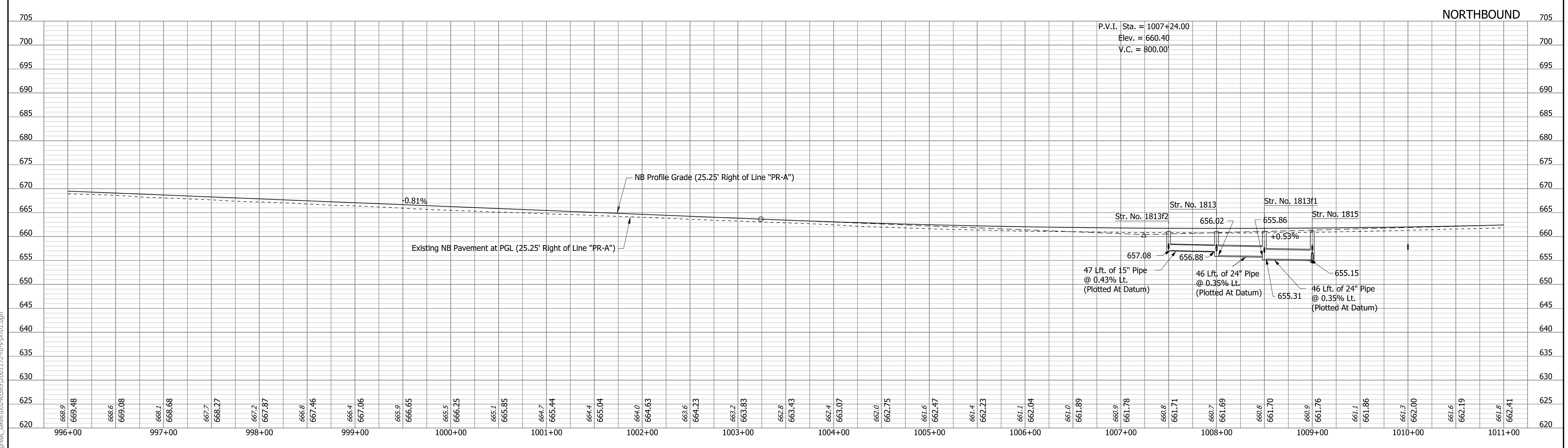
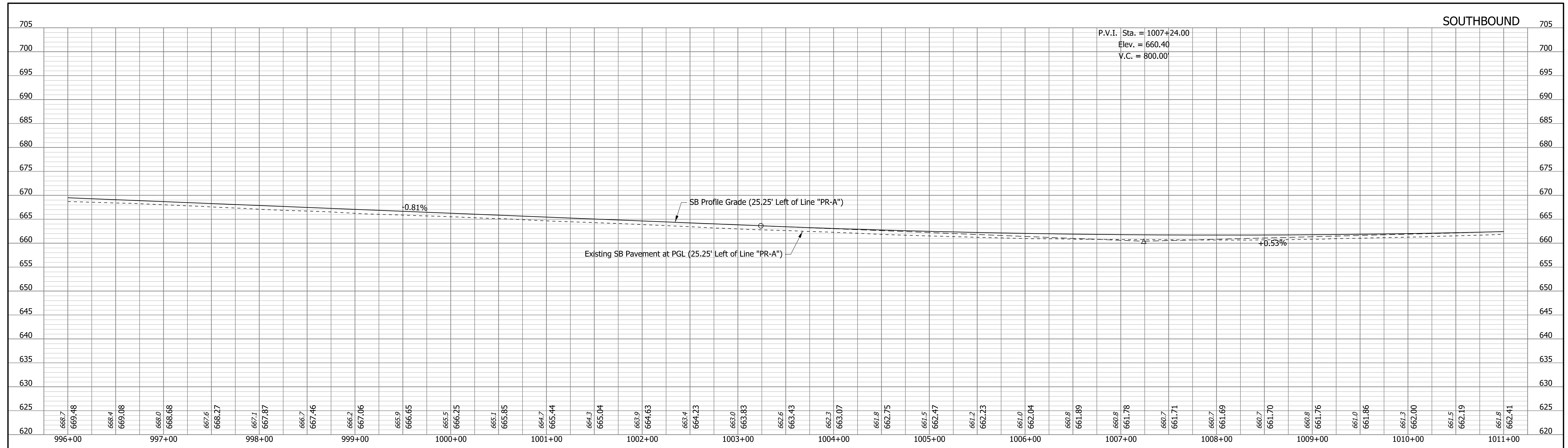

rstriegel
 2/1/2021 10:38:41 pm
 model:Sheet14
 file:c:\addd\p\rstriegel\p\grat_lakes\0240385\2001172-rd-s-pr01.dgn

DRAFT
 NOT FOR CONSTRUCTION

RECOMMENDED FOR APPROVAL _____	DESIGN ENGINEER _____	DATE _____
DESIGNED: _____ JMA _____	DRAWN: _____ CEB _____	
CHECKED: _____ MKM _____	CHECKED: _____ MKM _____	

INDIANA
 DEPARTMENT OF TRANSPORTATION

PROFILE SHEET
 LINE "PR-A"
 STA. 996+00 TO STA. 1011+00

HORIZONTAL SCALE	BRIDGE FILE
1"=50'	N/A
VERTICAL SCALE	DESIGNATION
1"=10'	2001172 & 2100049
SURVEY BOOK	SHEETS PRF-14
ELECTRONIC	149 of 531
CONTRACT	PROJECT
R-42909	2001172 & 2100049

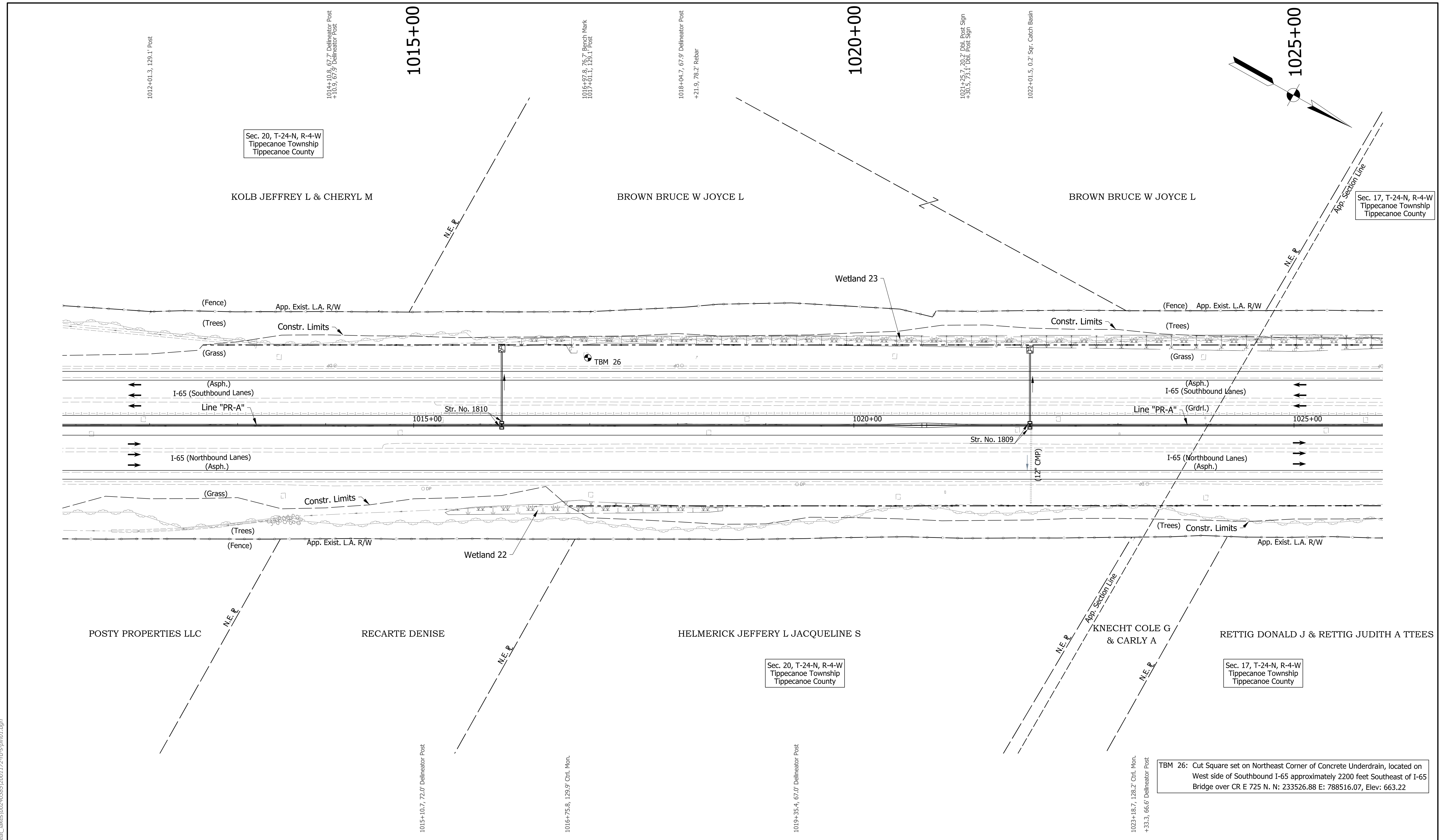

TBM 26: Cut Square set on Northeast Corner of Concrete Underdrain, located on West side of Southbound I-65 approximately 2200 feet Southeast of I-65 Bridge over CR E 725 N. N: 233526.88 E: 788516.07, Elev: 663.22

- Notes:**
- Existing topography notes taken from Line "PR-A".
 - For geometric information, see Geometric Layout Sheets.
 - For control point information, see Reference Tie Sheets.
 - Line "PR-A" to be constructed.

DRAFT
NOT FOR CONSTRUCTION

RECOMMENDED FOR APPROVAL	DESIGN ENGINEER	DATE
DESIGNED: JMA	DRAWN: CEB	
CHECKED: MKM	CHECKED: MKM	

INDIANA
DEPARTMENT OF TRANSPORTATION

PLAN SHEET
LINE "PR-A"
STA. 1011+00 TO STA. 1026+00

HORIZONTAL SCALE	BRIDGE FILE
1"=50'	N/A
VERTICAL SCALE	DESIGNATION
N/A	2001172 & 2100049
SURVEY BOOK	SHEETS
ELECTRONIC	150 of 531
CONTRACT	PROJECT
R-42909	2001172 & 2100049

dkskile
 2/1/2021 10:38:46 pm
 model: Sheet15
 file: c:\adidib\pwr\trngel\pwrgrat_lakes\0240385\2001172-rd-s-pln01.dgn

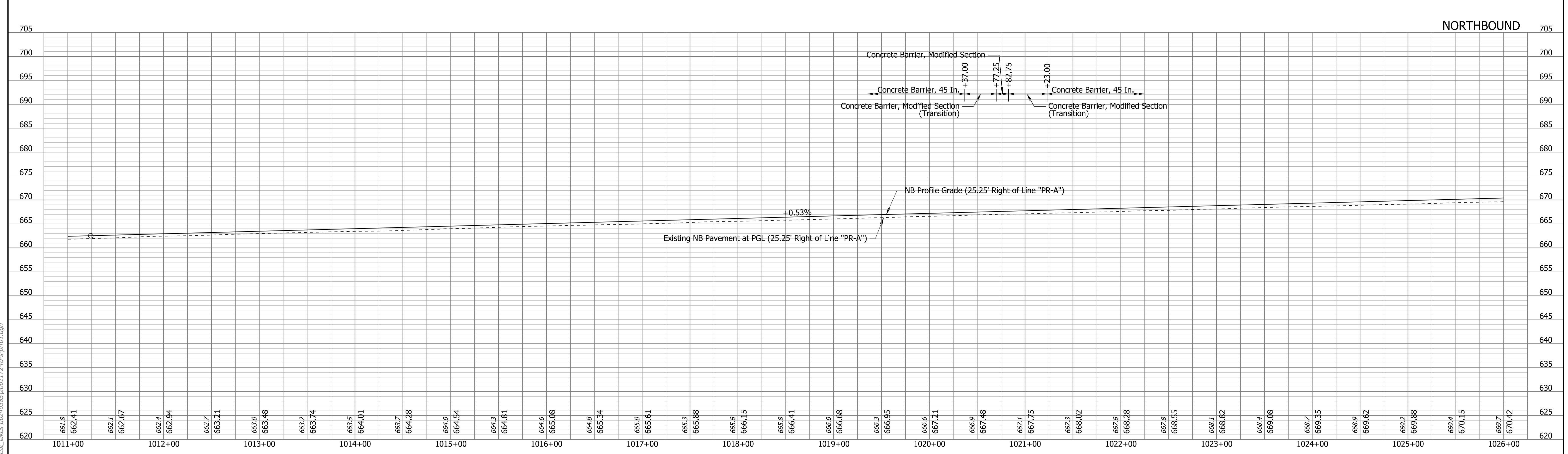
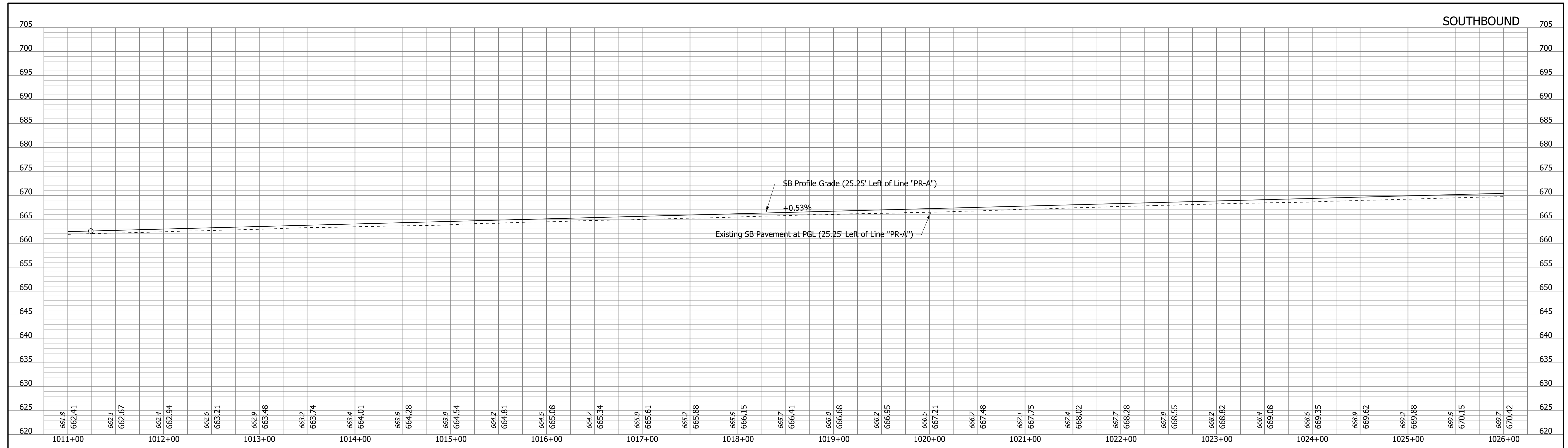

rstrnegel
 2/1/2021 10:38:50 pm
 model-Sheet15
 file: c:\cadd\ib\p\strnegel\p\grat_lakes\0240385\2001172-rd-s-pr01.dgn

DRAFT
 NOT FOR CONSTRUCTION

RECOMMENDED FOR APPROVAL _____	DESIGN ENGINEER _____	DATE _____
DESIGNED: _____ JMA _____	DRAWN: _____ CEB _____	
CHECKED: _____ MKM _____	CHECKED: _____ MKM _____	

INDIANA
DEPARTMENT OF TRANSPORTATION

PROFILE SHEET
LINE "PR-A"
STA. 1011+00 TO STA. 1026+00

HORIZONTAL SCALE	BRIDGE FILE
1"=50'	N/A
VERTICAL SCALE	DESIGNATION
1"=10'	2001172 & 2100049
SURVEY BOOK	SHEETS PRF-15
ELECTRONIC	151 of 531
CONTRACT	PROJECT
R-42909	2001172 & 2100049

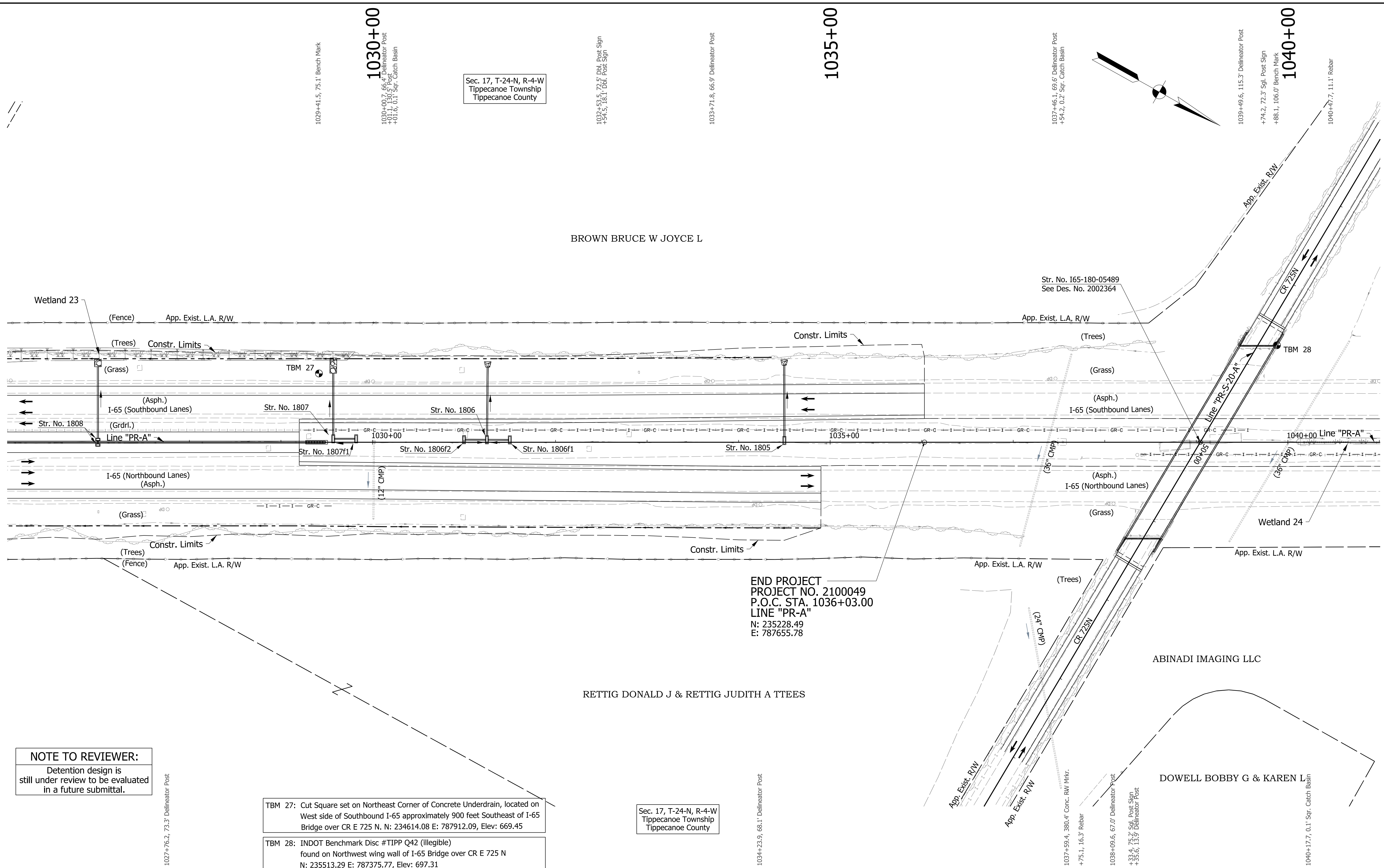

Sec. 17, T-24-N, R-4-W
Tippecanoe Township
Tippecanoe County

END PROJECT
PROJECT NO. 2100049
P.O.C. STA. 1036+03.00
LINE "PR-A"
N: 235228.49
E: 787655.78

NOTE TO REVIEWER:
Detention design is still under review to be evaluated in a future submittal.

TBM 27: Cut Square set on Northeast Corner of Concrete Underdrain, located on West side of Southbound I-65 approximately 900 feet Southeast of I-65 Bridge over CR E 725 N. N: 234614.08 E: 787912.09, Elev: 669.45

TBM 28: INDOT Benchmark Disc #TIPP Q42 (Illegible) found on Northwest wing wall of I-65 Bridge over CR E 725 N N: 235513.29 E: 787375.77, Elev: 697.31

DRAFT
NOT FOR CONSTRUCTION

RECOMMENDED FOR APPROVAL	DESIGN ENGINEER	DATE
DESIGNED: JMA	DRAWN: CEB	
CHECKED: MKM	CHECKED: MKM	

INDIANA
DEPARTMENT OF TRANSPORTATION

PLAN SHEET
LINE "PR-A"
STA. 1026+00 TO STA. 1041+00

HORIZONTAL SCALE	BRIDGE FILE
1"=50'	N/A
VERTICAL SCALE	DESIGNATION
N/A	2001172 & 2100049
SURVEY BOOK	SHEETS
ELECTRONIC	152 of 531
CONTRACT	PROJECT
R-42909	2001172 & 2100049

dkaskle
2/1/2021 10:38:55 pm
model:Sheet16
file:c:\cadd\ib\pwr\strngel\pwrgrat_lakes\02-10-2021\172-nd-s-pln01.dgn

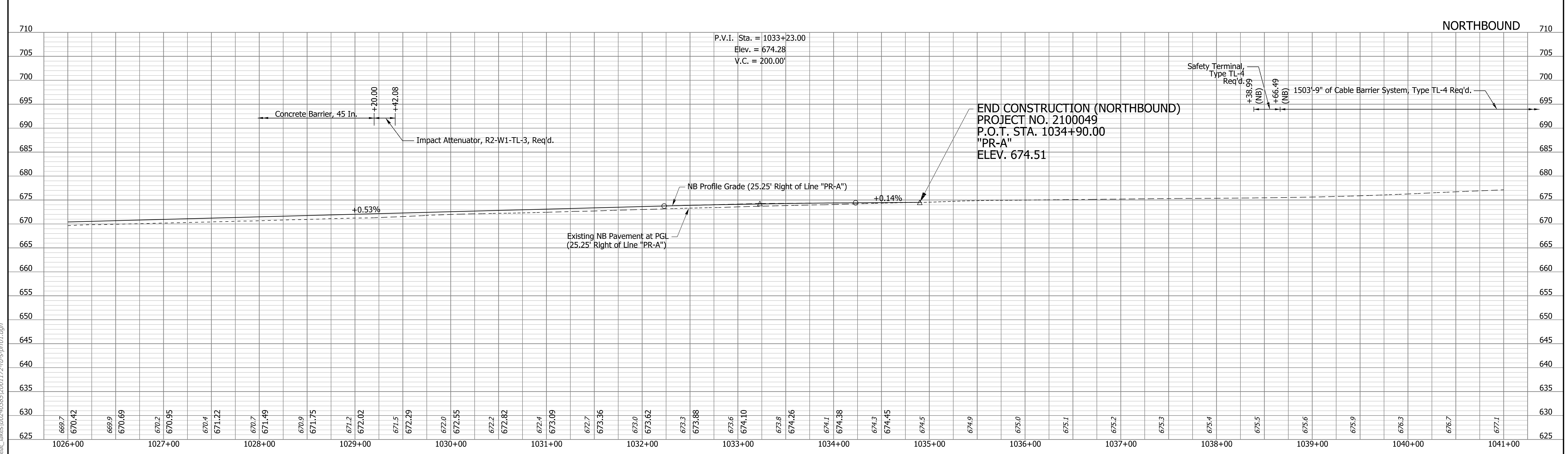
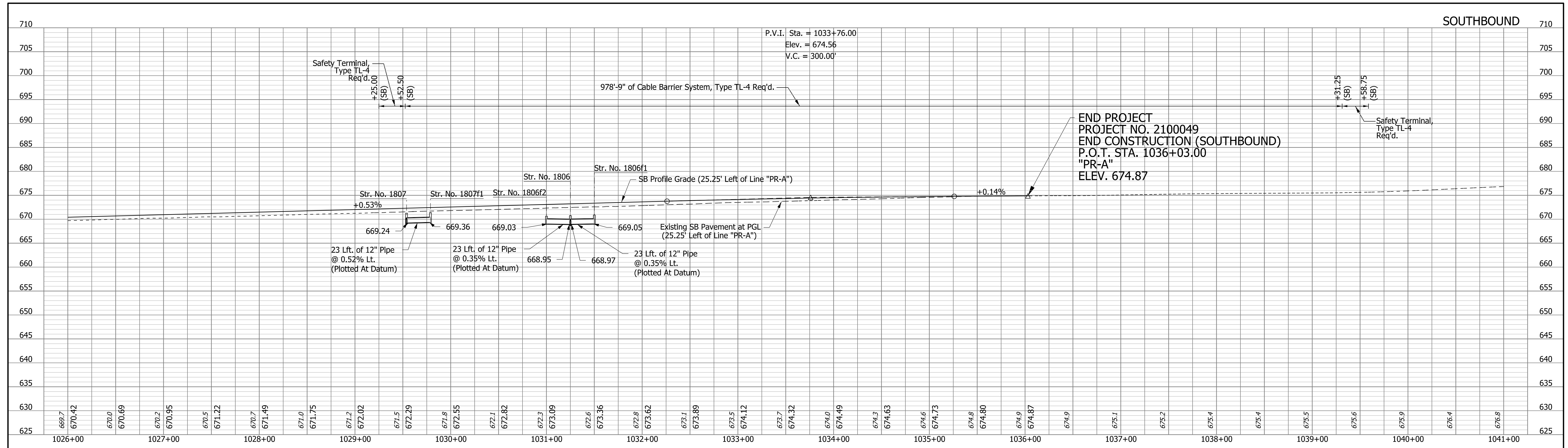

rstrnegel
 2/1/2021 10:38:58 pm
 model-sheet16
 file: c:\addd\ib\p\strnegel\p\grat_lakes\10240385\2001172-rd-s-pr01.dgn

DRAFT
 NOT FOR CONSTRUCTION

RECOMMENDED FOR APPROVAL _____	DESIGN ENGINEER _____	DATE _____
DESIGNED: _____ JMA _____	DRAWN: _____ CEB _____	
CHECKED: _____ MKM _____	CHECKED: _____ MKM _____	

INDIANA
DEPARTMENT OF TRANSPORTATION

PROFILE SHEET
LINE "PR-A"
STA. 1026+00 TO STA. 1041+00

HORIZONTAL SCALE 1"=50'	BRIDGE FILE N/A
VERTICAL SCALE 1"=10'	DESIGNATION 2001172 & 2100049
SURVEY BOOK ELECTRONIC CONTRACT R-42909	SHEETS PRF-16 153 of 531 PROJECT 2001172 & 2100049

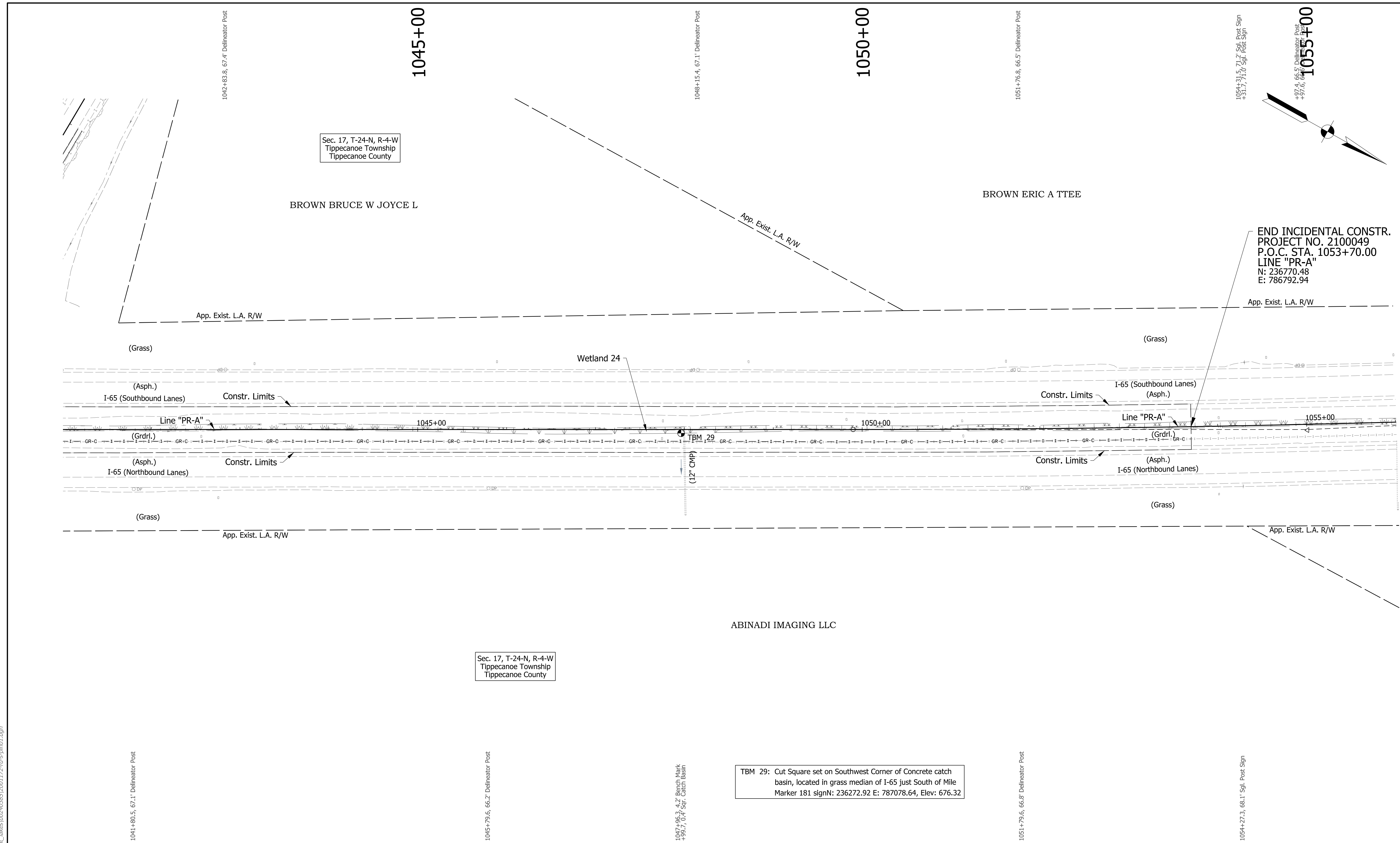

END INCIDENTAL CONSTR.
PROJECT NO. 2100049
P.O.C. STA. 1053+70.00
LINE "PR-A"
N: 236770.48
E: 786792.94

TBM 29: Cut Square set on Southwest Corner of Concrete catch basin, located in grass median of I-65 just South of Mile Marker 181 signN: 236272.92 E: 787078.64, Elev: 676.32

- Notes:**
- Existing topography notes taken from Line "PR-A".
 - For geometric information, see Geometric Layout Sheets.
 - For control point information, see Reference Tie Sheets.
 - Line "PR-A" to be constructed.

DRAFT
NOT FOR CONSTRUCTION

RECOMMENDED FOR APPROVAL _____	DESIGN ENGINEER _____	DATE _____
DESIGNED: _____ JMA _____	DRAWN: _____ CEB _____	
CHECKED: _____ MKM _____	CHECKED: _____ MKM _____	

INDIANA
DEPARTMENT OF TRANSPORTATION

PLAN SHEET
LINE "PR-A"
STA. 1041+00 TO STA. 1056+00

HORIZONTAL SCALE	BRIDGE FILE
1"=50'	N/A
VERTICAL SCALE	DESIGNATION
N/A	2001172 & 2100049
SURVEY BOOK	SHEETS
ELECTRONIC	154 of 531
CONTRACT	PROJECT
R-42909	2001172 & 2100049

dkaskle
2/1/2021 10:39:03 pm
model:Sheet17
file:c:\cadd\ib\pwr\str\regel\pwr\great_lakes\02\403851\2001172-rd-s-pln01.dgn

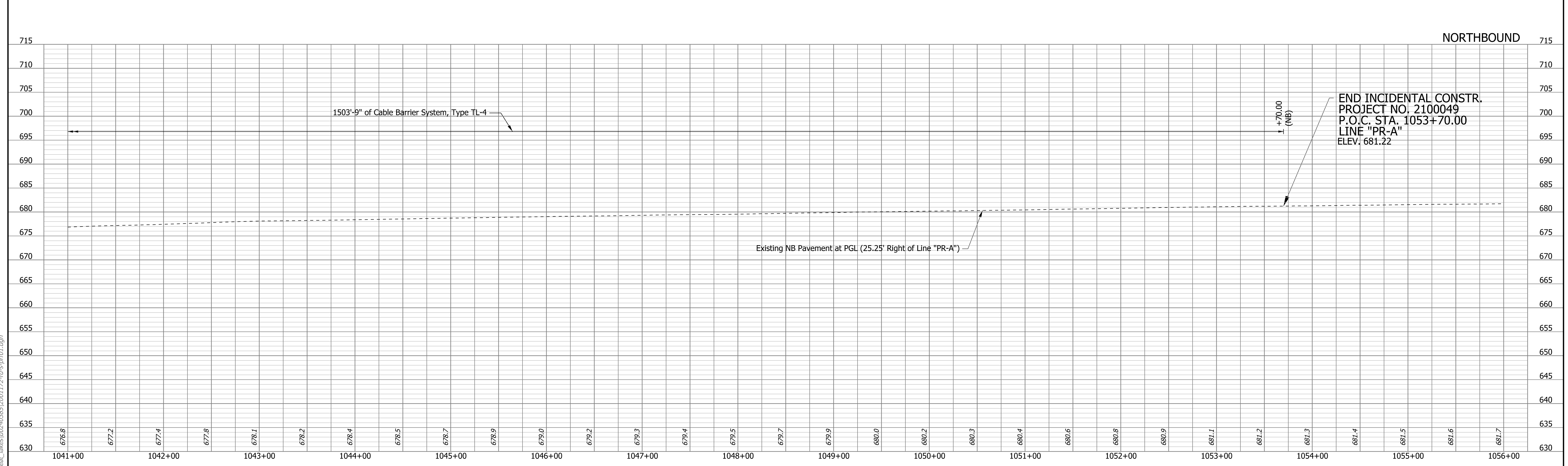
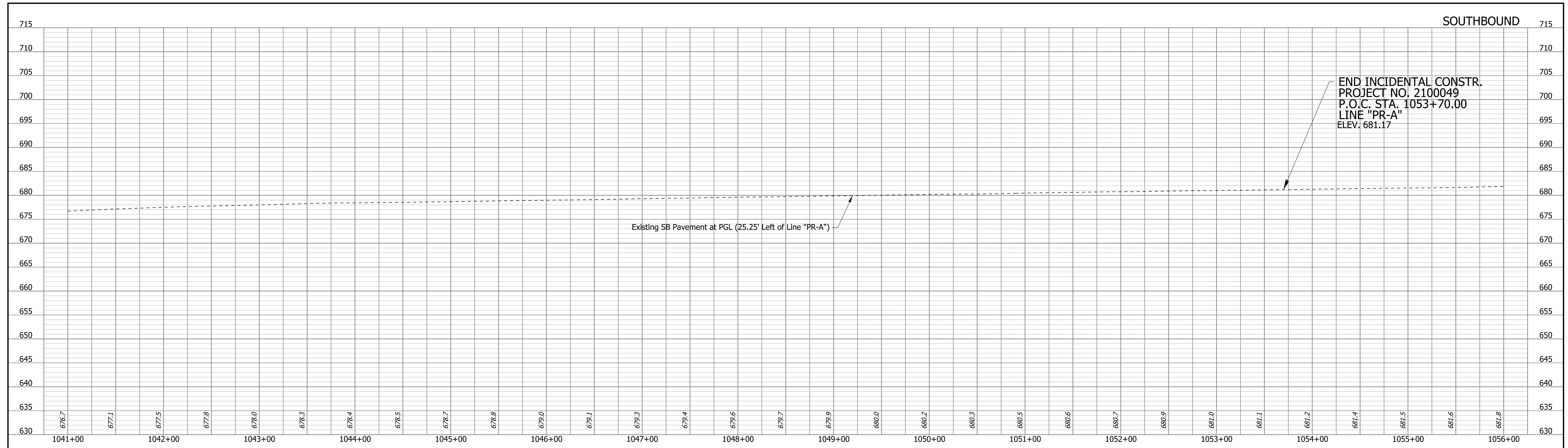

rstriegel
 2/1/2021 10:39:07 pm
 model-sheet17
 file: c:\cadd\ib\pwr\striegel\pwr\grat_lakes\0040385\2001172-rd-s-pr01.dgn

DRAFT
 NOT FOR CONSTRUCTION

RECOMMENDED FOR APPROVAL _____	DESIGN ENGINEER _____	DATE _____
DESIGNED: JMA	DRAWN: CEB	
CHECKED: MKM	CHECKED: MKM	

INDIANA
DEPARTMENT OF TRANSPORTATION

PROFILE SHEET
LINE "PR-A"
STA. 1041+00 TO STA. 1056+00

HORIZONTAL SCALE	BRIDGE FILE
1"=50'	N/A
VERTICAL SCALE	DESIGNATION
1"=10'	2001172 & 2100049
SURVEY BOOK	SHEETS PRF-17
ELECTRONIC	155 of 531
CONTRACT	PROJECT
R-42909	2001172 & 2100049

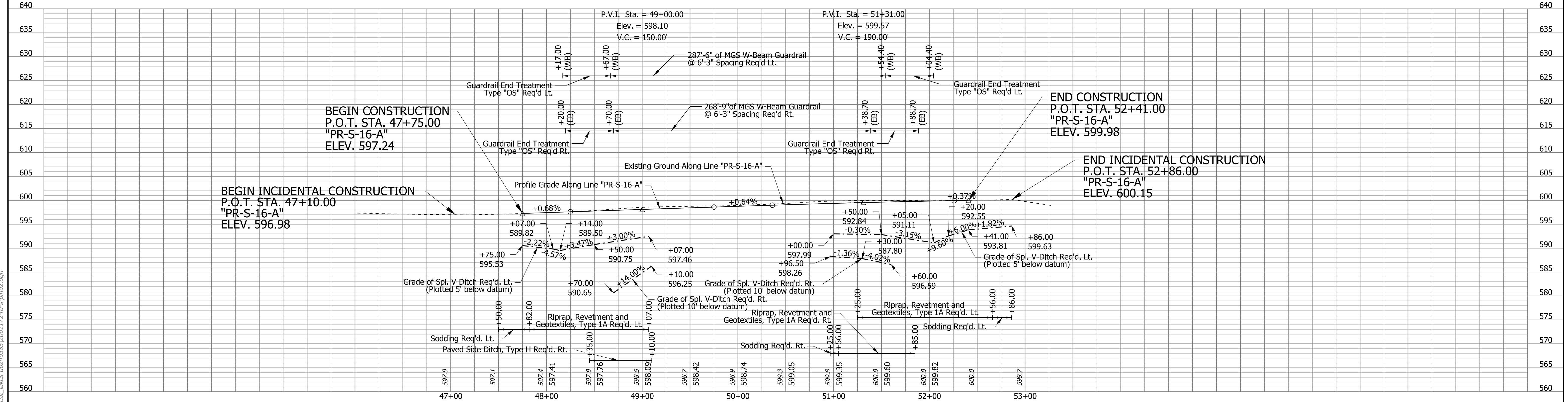
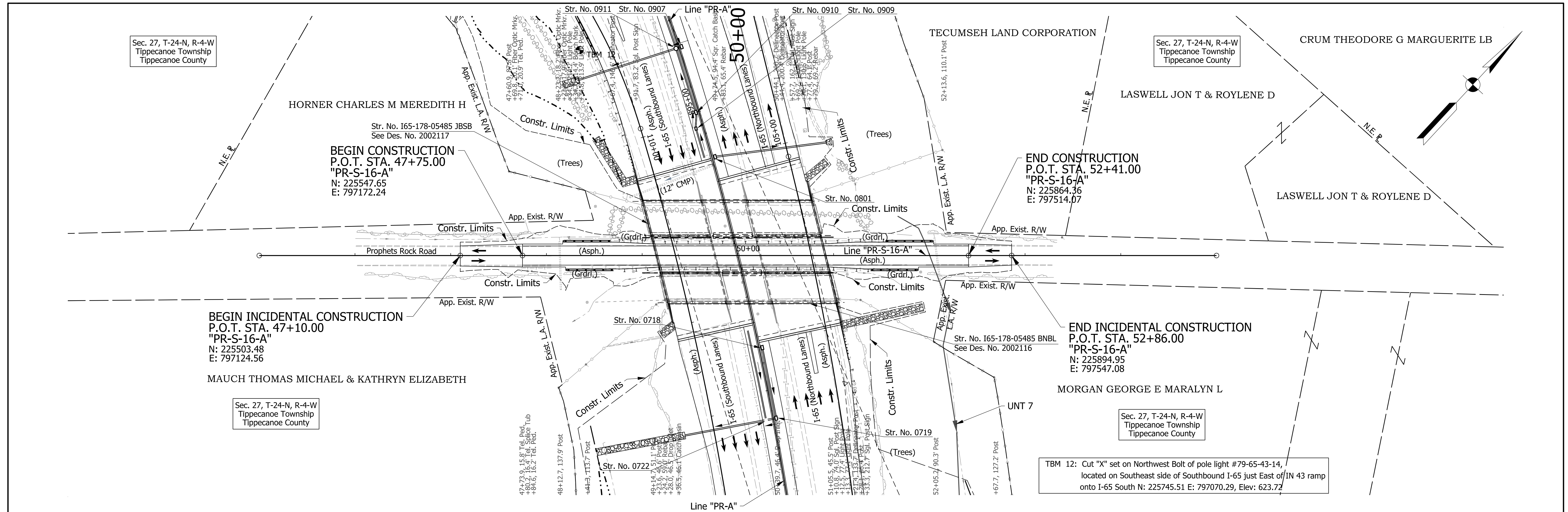

- Notes:**
1. For geometric information, see Geometric Layout Sheets.
 2. For control point information, see Reference Tie Sheets.
 3. Existing topography notes taken from Line "PR-S-16-A"

DRAFT
NOT FOR CONSTRUCTION

RECOMMENDED FOR APPROVAL	DESIGN ENGINEER	DATE
DESIGNED: TMS	DRAWN: CEB	
CHECKED: MKM	CHECKED: MKM	

INDIANA
DEPARTMENT OF TRANSPORTATION

PLAN AND PROFILE SHEET
LINE "PR-S-16-A"
STA. 47+75 TO STA. 52+41

HORIZONTAL SCALE	BRIDGE FILE
1"=50'	N/A
VERTICAL SCALE	DESIGNATION
1"=10'	2001172 & 2100049
SURVEY BOOK	SHEETS
ELECTRONIC	157 of 531
CONTRACT	PROJECT
R-42909	2001172 & 2100049

rstrinigel
 2/1/2021 10:39:19 pm
 model:Sheet2
 file:c:\cadd\ib\pwr\strinigel\pwr\great_lakes\0240385\2001172-rd-s-pln02.dgn

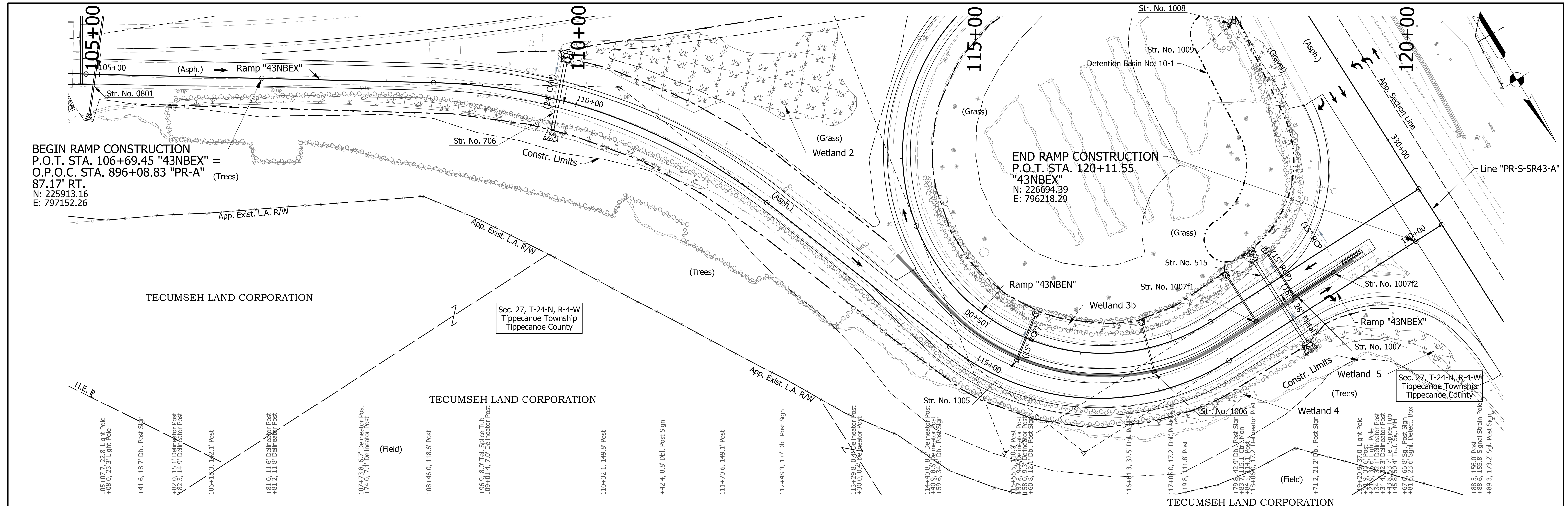

BEGIN RAMP CONSTRUCTION
 P.O.T. STA. 106+69.45 "43NBEX" =
 O.P.O.C. STA. 896+08.83 "PR-A" (Trees)
 87.17' RT.
 N: 225913.16
 E: 797152.26

END RAMP CONSTRUCTION
 P.O.T. STA. 120+11.55
 "43NBEX"
 N: 226694.39
 E: 796218.29

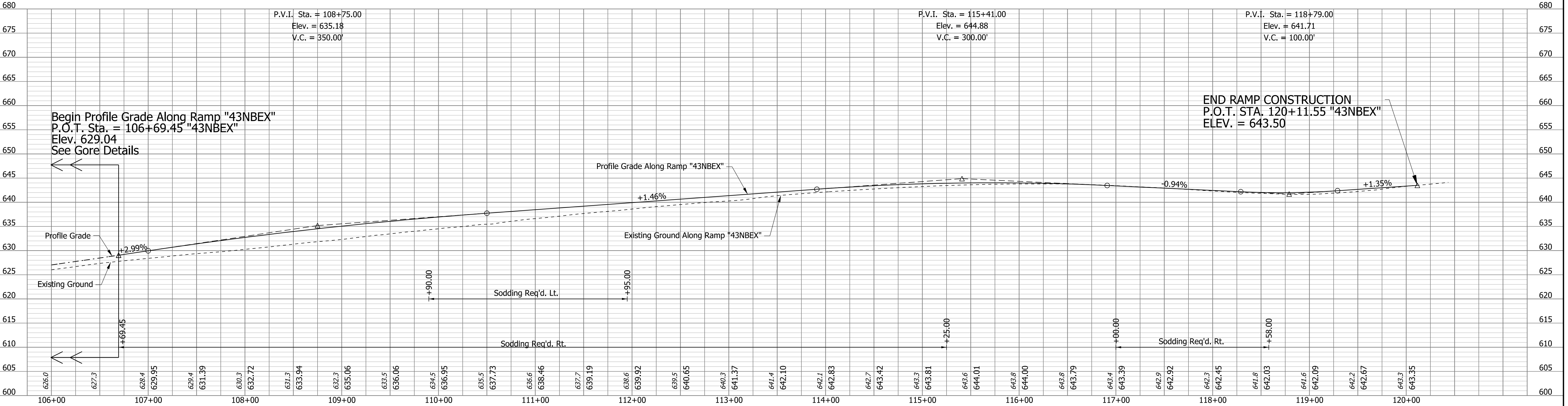

Begin Profile Grade Along Ramp "43NBEX"
 P.O.T. Sta. = 106+69.45 "43NBEX"
 Elev. 629.04
 See Gore Details

END RAMP CONSTRUCTION
 P.O.T. STA. 120+11.55 "43NBEX"
 ELEV. = 643.50

- Notes:
1. For geometric information, see Geometric Layout Sheets.
 2. For control point information, see Reference Tie Sheets.
 3. Existing topography notes taken from Ramp "43NBEN".
 4. Ramp "43NBEX" to be constructed.

DRAFT
 NOT FOR CONSTRUCTION

RECOMMENDED FOR APPROVAL	DESIGN ENGINEER	DATE
DESIGNED: PRF	DRAWN: CEB	
CHECKED: MKM	CHECKED: MKM	

INDIANA
 DEPARTMENT OF TRANSPORTATION

PLAN AND PROFILE SHEET
 RAMP "43NBEX"
 STA. 106+69.45 TO STA. 120+11.55

HORIZONTAL SCALE	BRIDGE FILE
1"=50'	N/A
VERTICAL SCALE	DESIGNATION
1"=10'	2001172 & 2100049
SURVEY BOOK	SHEETS
ELECTRONIC	158 of 531
CONTRACT	PROJECT
R-42909	2001172 & 2100049

rstrnegel
 2/1/2021 10:39:21 pm
 model:Sheet1
 file:c:\cadd\ib\p\strnegel\p\grat_lakes\0240385\2001172-rd-s-pln03.dgn

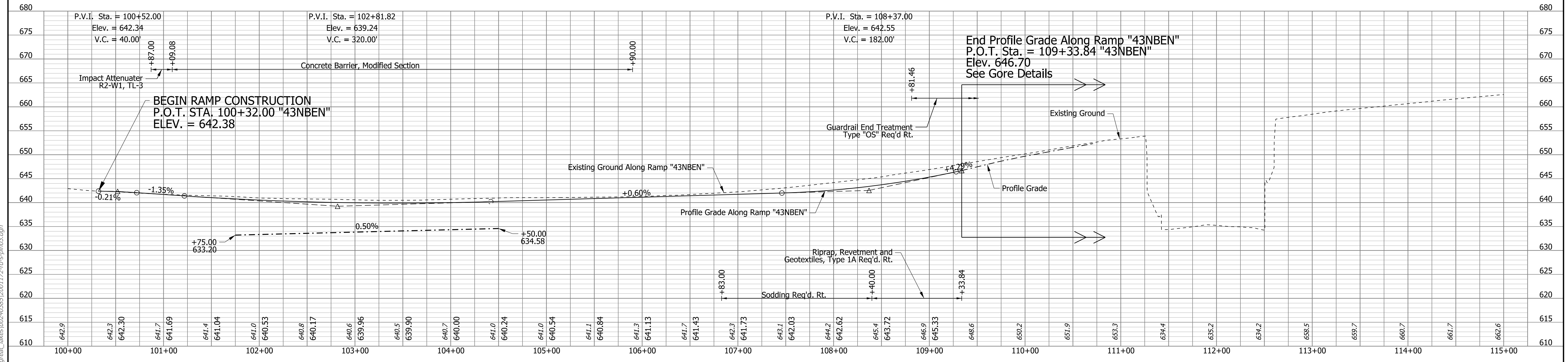
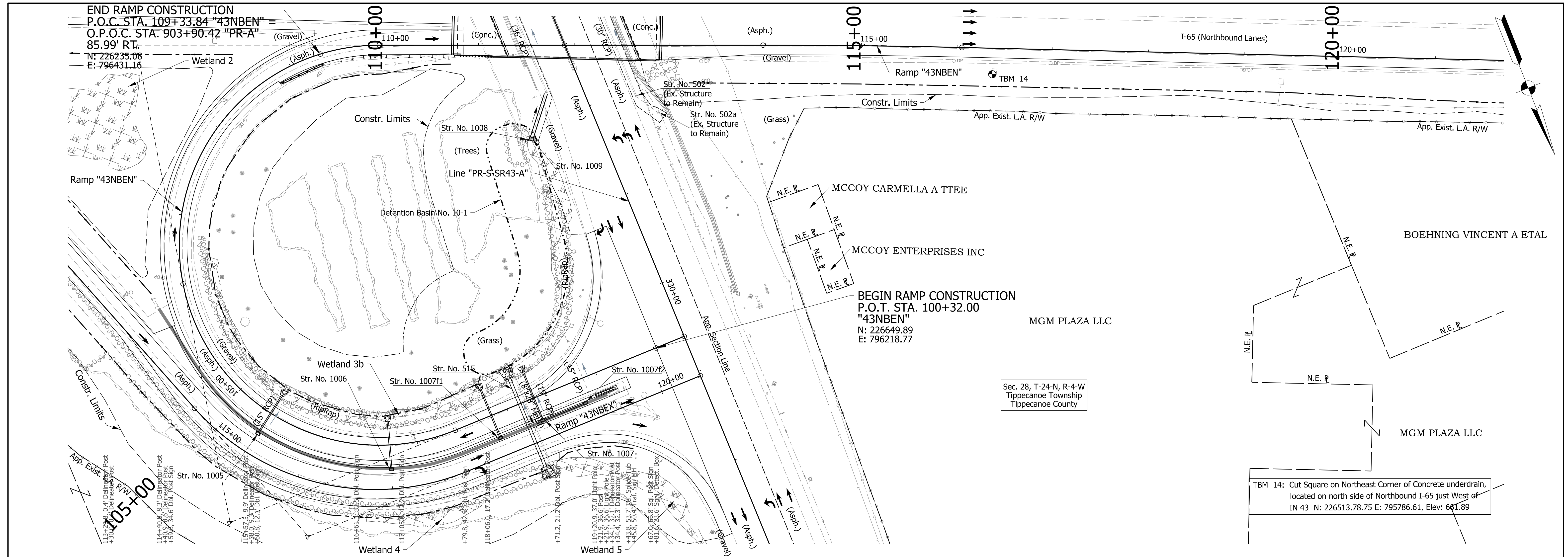

- Notes:
1. For geometric information, see Geometric Layout Sheets.
 2. For control point information, see Reference Tie Sheets.
 3. Existing topography notes taken from Ramp "43NBEN".
 4. Ramp "43NBEX" to be constructed.

NOTE TO REVIEWER:
 Bridge design will be shown in future submittals.

DRAFT
 NOT FOR CONSTRUCTION

RECOMMENDED FOR APPROVAL	DESIGN ENGINEER	DATE
DESIGNED: ADR	DRAWN: CEB	
CHECKED: MKM	CHECKED: MKM	

INDIANA DEPARTMENT OF TRANSPORTATION
 PLAN AND PROFILE SHEET
 RAMP "43NBEN"
 STA. 100+32 TO STA. 109+33.84

SCALE	BRIDGE FILE
1"=50'	N/A
VERTICAL SCALE	DESIGNATION
1"=10'	2001172 & 2100049
SURVEY BOOK	SHEETS
ELECTRONIC	159 of 531
CONTRACT	PROJECT
R-42909	2001172 & 2100049

rstrnegel
 2/1/2021 10:39:22 pm
 model:Sheet4
 file:c:\addd\ib\p\strnegel\p\grat_lakes\02\40385\2001172-rd-s-pln03.dgn

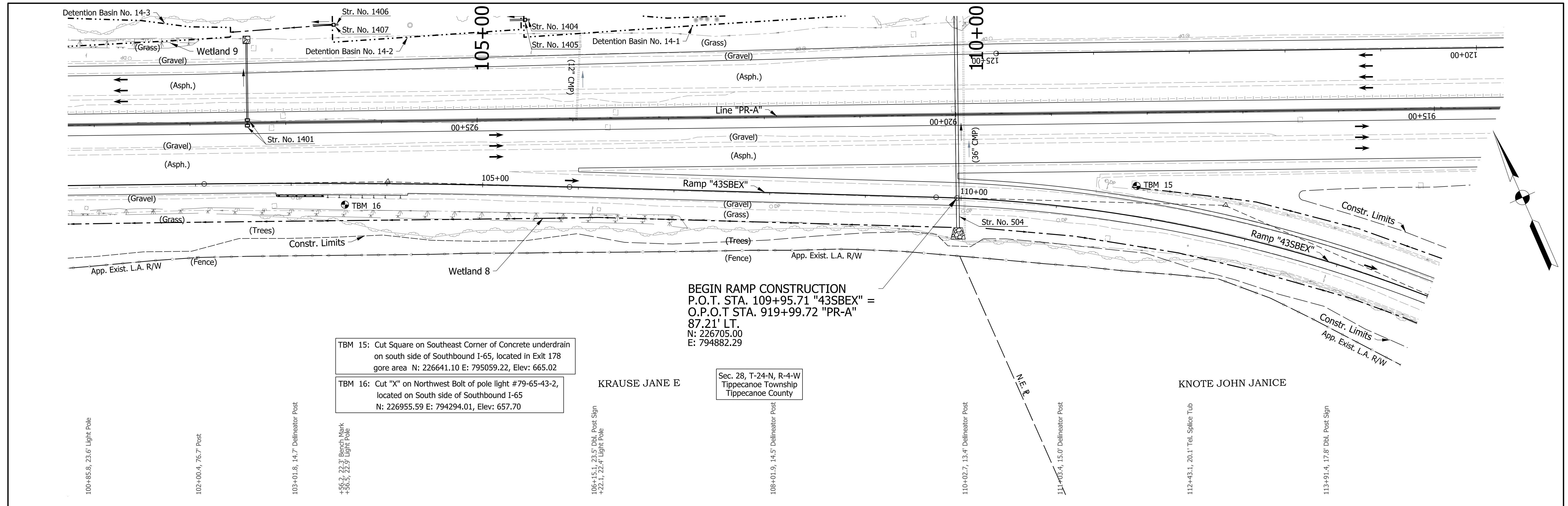

TBM 15: Cut Square on Southeast Corner of Concrete underdrain on south side of Southbound I-65, located in Exit 178 gore area N: 226641.10 E: 795059.22, Elev: 665.02

TBM 16: Cut "X" on Northwest Bolt of pole light #79-65-43-2, located on South side of Southbound I-65 N: 226955.59 E: 794294.01, Elev: 657.70

BEGIN RAMP CONSTRUCTION
 P.O.T. STA. 109+95.71 "43SBEX" =
 O.P.O.T. STA. 919+99.72 "PR-A"
 87.21' LT.
 N: 226705.00
 E: 794882.29

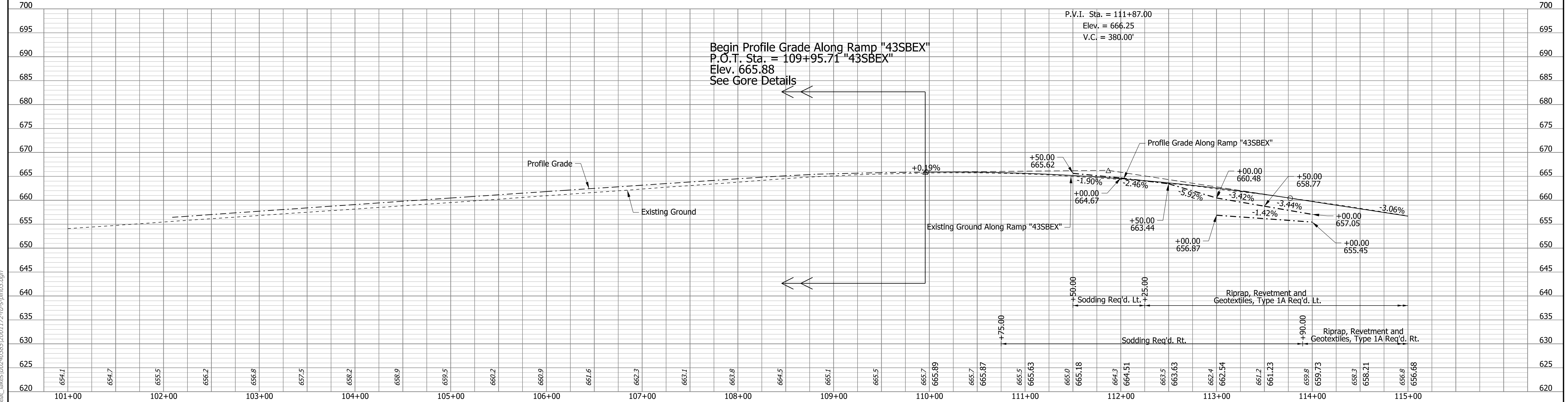

Begin Profile Grade Along Ramp "43SBEX"
 P.O.T. Sta. = 109+95.71 "43SBEX"
 Elev. 665.88
 See Gore Details

- Notes:
1. For geometric information, see Geometric Layout Sheets.
 2. For control point information, see Reference Tie Sheets.
 3. Existing topography notes taken from Ramp "43SBEX".
 4. Line "43SBEX" to be constructed.

DRAFT
 NOT FOR CONSTRUCTION

RECOMMENDED FOR APPROVAL	DESIGN ENGINEER	DATE
DESIGNED: JMA	DRAWN: CEB	
CHECKED: MKM	CHECKED: MKM	

INDIANA
 DEPARTMENT OF TRANSPORTATION

PLAN AND PROFILE SHEET
 RAMP "43SBEX"
 STA. 109+95.71 TO STA. 115+00

HORIZONTAL SCALE	BRIDGE FILE
1"=50'	N/A
VERTICAL SCALE	DESIGNATION
1"=10'	2001172 & 2100049
SURVEY BOOK	SHEETS
ELECTRONIC	160 of 531
CONTRACT	PROJECT
R-42909	2001172 & 2100049

rstrnegel
 2/1/2021 10:39:23 pm
 model:Sheet3
 file: c:\cadd\ib\p\strnegel\p\grat_lakes\0240385\2001172-rd-s-pln03.dgn

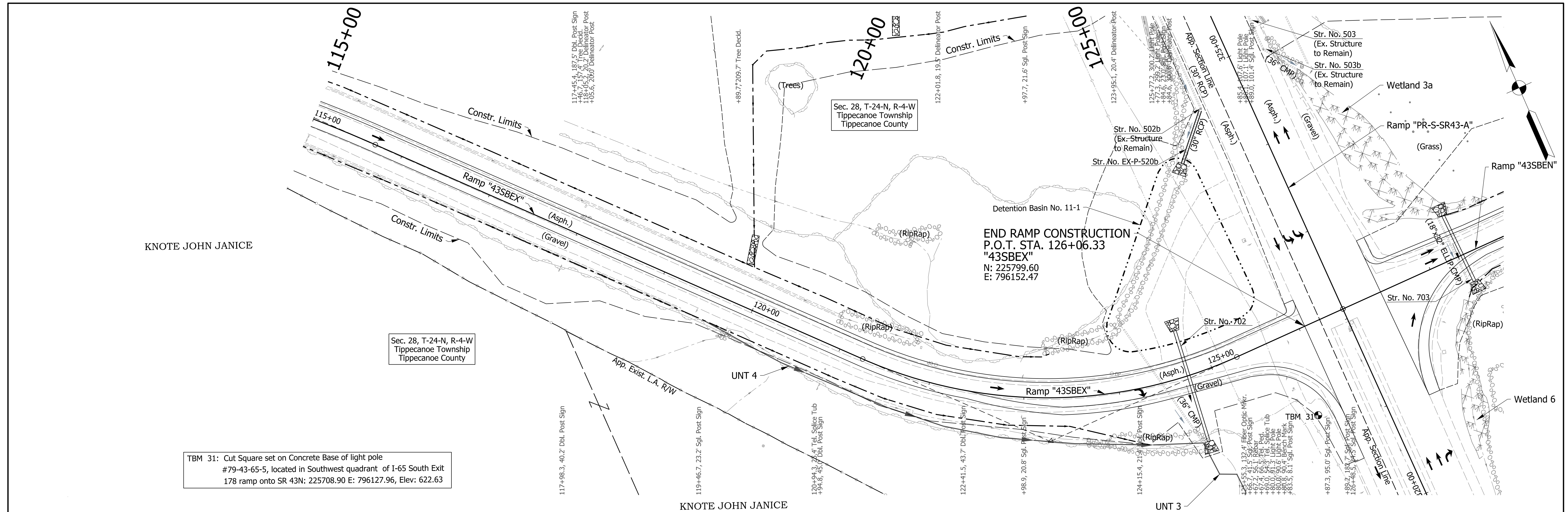

KNOTE JOHN JANICE

Sec. 28, T-24-N, R-4-W
Tippecanoe Township
Tippecanoe County

TBM 31: Cut Square set on Concrete Base of light pole
#79-43-65-5, located in Southwest quadrant of I-65 South Exit
178 ramp onto SR 43N: 225708.90 E: 796127.96, Elev: 622.63

KNOTE JOHN JANICE

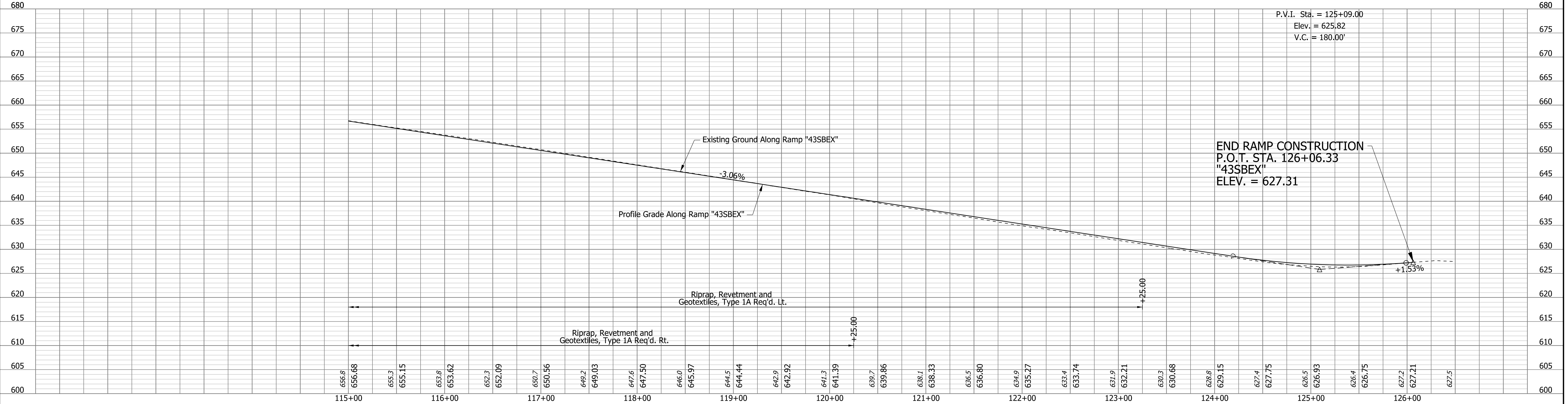

- Notes:
1. For geometric information, see Geometric Layout Sheets.
 2. For control point information, see Reference Tie Sheets.
 3. Existing topography notes taken from Ramp "43SBEX".
 4. Line "43SBEX" to be constructed.

DRAFT
NOT FOR CONSTRUCTION

RECOMMENDED FOR APPROVAL	DESIGN ENGINEER	DATE
DESIGNED: JMA	DRAWN: CEB	
CHECKED: MKM	CHECKED: MKM	

INDIANA
DEPARTMENT OF TRANSPORTATION

PLAN AND PROFILE SHEET
RAMP "43SBEX"
STA. 115+00 TO STA. 126+06.33

HORIZONTAL SCALE 1"=50'	BRIDGE FILE N/A
VERTICAL SCALE 1"=10'	DESIGNATION 2001172 & 2100049
SURVEY BOOK ELECTRONIC CONTRACT R-42909	SHEETS 161 of 531 PROJECT 2001172 & 2100049

rstrinegel
2/1/2021 10:39:24 pm
model:Sheet4
file:c:\aditib\pwr\strinegel\pwr\great_lakes\02\0385\2001172-rd-s-pln03.dgn

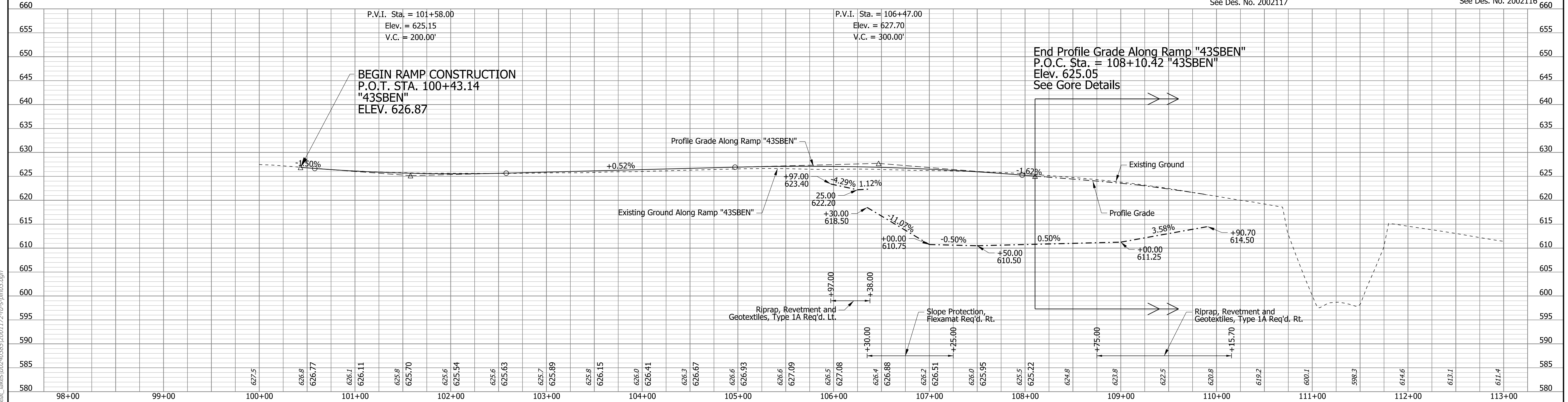
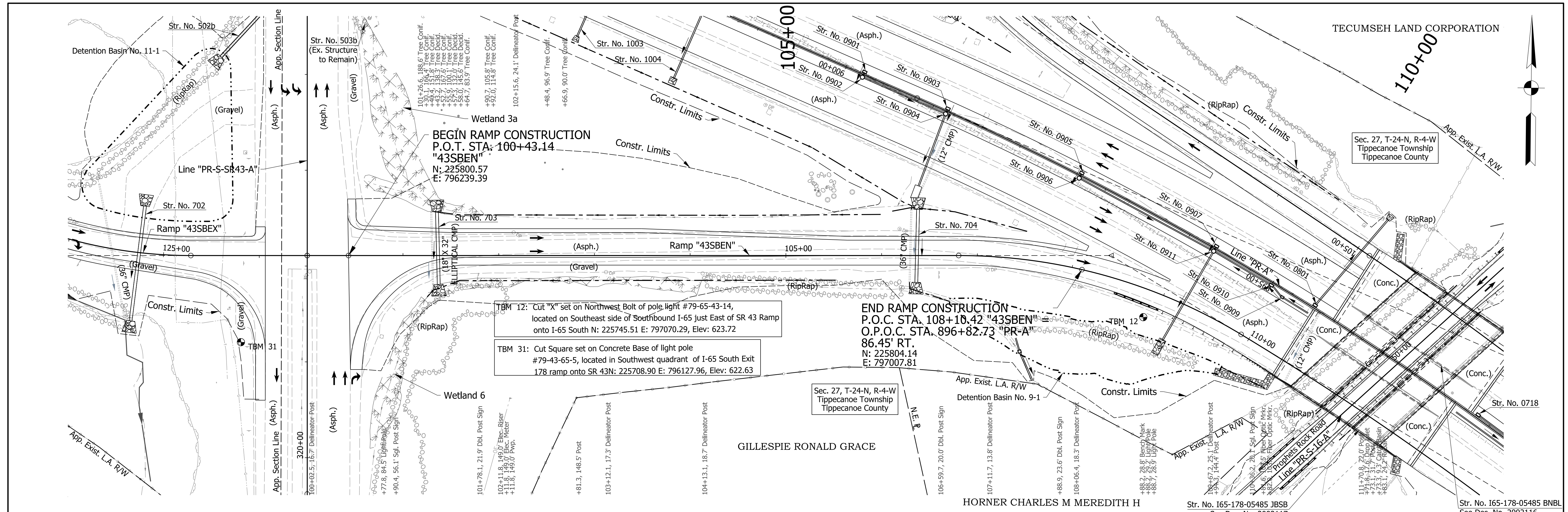

- Notes:
1. For geometric information, see Geometric Layout Sheets.
 2. For control point information, see Reference Tie Sheets.
 3. Existing topography notes taken from Ramp "43SBEN".
 4. Line "43SBEN" to be constructed.

DRAFT
NOT FOR CONSTRUCTION

RECOMMENDED FOR APPROVAL	DESIGN ENGINEER	DATE
DESIGNED: ADR	DRAWN: CEB	
CHECKED: MKM	CHECKED: MKM	

INDIANA
DEPARTMENT OF TRANSPORTATION

PLAN AND PROFILE SHEET
RAMP "43SBEN"
STA. 100+43.14 TO STA. 108+10.42

HORIZONTAL SCALE	BRIDGE FILE
1"=50'	N/A
VERTICAL SCALE	DESIGNATION
1"=10'	2001172 & 2100049
SURVEY BOOK	SHEETS
ELECTRONIC	162 of 531
CONTRACT	PROJECT
R-42909	2001172 & 2100049

rstrinigel
 2/1/2021 10:39:25 pm
 model:Sheet5
 file: c:\candib\p\strinigel\p\grat_lakes\0240385\2001172-rd-s-pln03.dgn