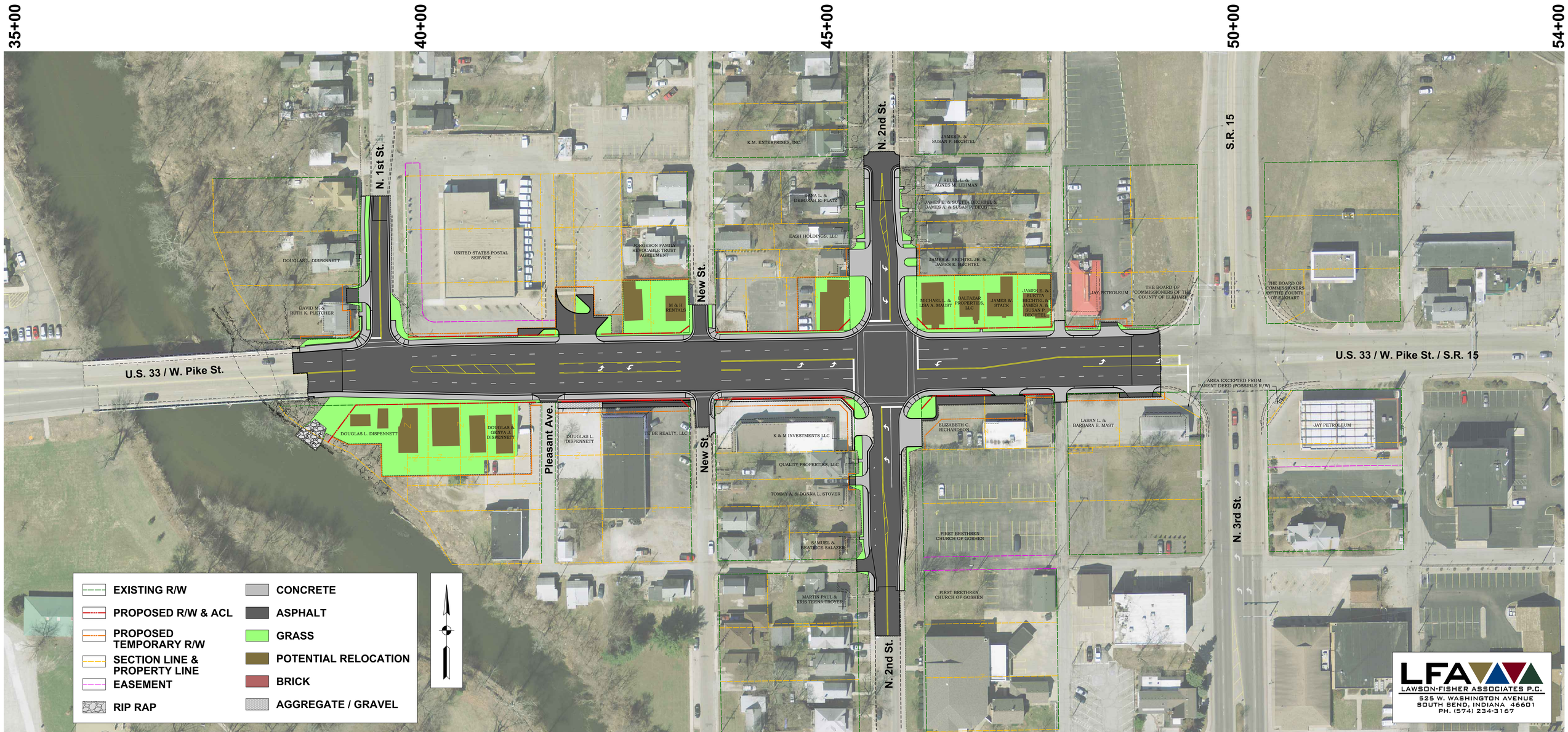
35+00
40+00
45+00
50+00
54+00
U.S. 33 / W. Pike St.
U.S. 33 / W. Pike St. / S.R. 15
N. 1st St.
New St.
N. 2nd St.
S.R. 15
Pleasant Ave.
N. 3rd St.
DOUGLAS L. DISPENNETT
DAVID M. & RUTH K. FLETCHER
UNITED STATES POSTAL SERVICE
JORGESON FAMILY REVOCABLE TRUST AGREEMENT
M & H RENTALS
K.M. ENTERPRISES, INC.
DANA L. & DEBORAH E. PLATZ
EASH HOLDINGS, LLC
JAMES A. & SUSAN P. BECHTEL
REUEL L. & AGNES M. LEHMAN
JAMES E. & SUETTA BECHTEL & JAMES A. & SUSAN P. BECHTEL
JAMES A. BECHTEL JR. & JAMES E. BECHTEL
MICHAEL L. & LISA A. MAUST
BALTAZAR PROPERTIES, LLC
JAMES W. STACK
JAMES E. & SUETTA BECHTEL & JAMES A. & SUSAN P. BECHTEL
JAY PETROLEUM
THE BOARD OF COMMISSIONERS OF THE COUNTY OF ELKHART
AREA EXCEPTED FROM PARENT DEED (POSSIBLE R/W)
DOUGLAS L. DISPENNETT
DOUGLAS & GENYA J. DISPENNETT
TE BE REALTY, LLC
K & M INVESTMENTS LLC
QUALITY PROPERTIES, LLC
TOMMY A. & DONNA L. STOVER
SAMUEL & BEATRICE SALAZER
MARTIN PAUL & KRIS TEENA TROYER
ELIZABETH C. RICHARDSON
LABAN L. & BARBARA E. MAST
FIRST BRETHREN CHURCH OF GOSHEN
EXISTING R/W
PROPOSED R/W & ACL
PROPOSED TEMPORARY R/W
SECTION LINE & PROPERTY LINE
EASEMENT
RIP RAP
CONCRETE
ASPHALT
GRASS
POTENTIAL RELOCATION
BRICK
AGGREGATE / GRAVEL
LFA
LAWSON-FISHER ASSOCIATES P.C.
525 W. WASHINGTON AVENUE
SOUTH BEND, INDIANA 46601
PH. (574) 234-3167
INDIANA DEPARTMENT OF TRANSPORTATION
INDOT